

2070

THE

NEW

TRAVELER'S

NO. 4275



# EUGENE DIETZGEN CO.

DRAWING MATERIALS, MATHEMATICAL and  
SURVEYING INSTRUMENTS

Chicago New York San Francisco New Orleans Pittsburg Toronto

Distances from Center of Roadway for Cross-Sectioning  
Roadway 16 feet wide. Side Slopes 1 on 1.  
For Single Track Embankment.

H	0	.1	.2	.3	.4	.5	.6	.7	.8	.9	H
0	8.0	8.1	8.2	8.3	8.4	8.5	8.6	8.7	8.8	8.9	0
1	9.0	9.1	9.2	9.3	9.4	9.5	9.6	9.7	9.8	9.9	1
2	10.0	10.1	10.2	10.3	10.4	10.5	10.6	10.7	10.8	10.9	2
3	11.0	11.1	11.2	11.3	11.4	11.5	11.6	11.7	11.8	11.9	3
4	12.0	12.1	12.2	12.3	12.4	12.5	12.6	12.7	12.8	12.9	4
5	13.0	13.1	13.2	13.3	13.4	13.5	13.6	13.7	13.8	13.9	5
6	14.0	14.1	14.2	14.3	14.4	14.5	14.6	14.7	14.8	14.9	6
7	15.0	15.1	15.2	15.3	15.4	15.5	15.6	15.7	15.8	15.9	7
8	16.0	16.1	16.2	16.3	16.4	16.5	16.6	16.7	16.8	16.9	8
9	17.0	17.1	17.2	17.3	17.4	17.5	17.6	17.7	17.8	17.9	9
10	18.0	18.1	18.2	18.3	18.4	18.5	18.6	18.7	18.8	18.9	10
11	19.0	19.1	19.2	19.3	19.4	19.5	19.6	19.7	19.8	19.9	11
12	20.0	20.1	20.2	20.3	20.4	20.5	20.6	20.7	20.8	20.9	12
13	21.0	21.1	21.2	21.3	21.4	21.5	21.6	21.7	21.8	21.9	13
14	22.0	22.1	22.2	22.3	22.4	22.5	22.6	22.7	22.8	22.9	14
15	23.0	23.1	23.2	23.3	23.4	23.5	23.6	23.7	23.8	23.9	15
16	24.0	24.1	24.2	24.3	24.4	24.5	24.6	24.7	24.8	24.9	16
17	25.0	25.1	25.2	25.3	25.4	25.5	25.6	25.7	25.8	25.9	17
18	26.0	26.1	26.2	26.3	26.4	26.5	26.6	26.7	26.8	26.9	18
19	27.0	27.1	27.2	27.3	27.4	27.5	27.6	27.7	27.8	27.9	19
20	28.0	28.1	28.2	28.3	28.4	28.5	28.6	28.7	28.8	28.9	20
21	29.0	29.1	29.2	29.3	29.4	29.5	29.6	29.7	29.8	29.9	21
22	30.0	30.1	30.2	30.3	30.4	30.5	30.6	30.7	30.8	30.9	22
23	31.0	31.1	31.2	31.3	31.4	31.5	31.6	31.7	31.8	31.9	23
24	32.0	32.1	32.2	32.3	32.4	32.5	32.6	32.7	32.8	32.9	24
25	33.0	33.1	33.2	33.3	33.4	33.5	33.6	33.7	33.8	33.9	25
26	34.0	34.1	34.2	34.3	34.4	34.5	34.6	34.7	34.8	34.9	26
27	35.0	35.1	35.2	35.3	35.4	35.5	35.6	35.7	35.8	35.9	27
28	36.0	36.1	36.2	36.3	36.4	36.5	36.6	36.7	36.8	36.9	28
29	37.0	37.1	37.2	37.3	37.4	37.5	37.6	37.7	37.8	37.9	29
30	38.0	38.1	38.2	38.3	38.4	38.5	38.6	38.7	38.8	38.9	30
31	39.0	39.1	39.2	39.3	39.4	39.5	39.6	39.7	39.8	39.9	31
32	40.0	40.1	40.2	40.3	40.4	40.5	40.6	40.7	40.8	40.9	32
33	41.0	41.1	41.2	41.3	41.4	41.5	41.6	41.7	41.8	41.9	33
34	42.0	42.1	42.2	42.3	42.4	42.5	42.6	42.7	42.8	42.9	34
35	43.0	43.1	43.2	43.3	43.4	43.5	43.6	43.7	43.8	43.9	35
36	44.0	44.1	44.2	44.3	44.4	44.5	44.6	44.7	44.8	44.9	36
37	45.0	45.1	45.2	45.3	45.4	45.5	45.6	45.7	45.8	45.9	37
38	46.0	46.1	46.2	46.3	46.4	46.5	46.6	46.7	46.8	46.9	38
39	47.0	47.1	47.2	47.3	47.4	47.5	47.6	47.7	47.8	47.9	39
40	48.0	48.1	48.2	48.3	48.4	48.5	48.6	48.7	48.8	48.9	40

Example—If point is 22.6 ft. above grade, how far should it be from center line to be a slope stake point? Ans. from Table 30.6. For same slopes but other widths of roadbed, correct above figures by one-half difference in width of roadbed; thus in example above, for 20 ft. roadbed distance will be  $30.6 + (20 - 16) \div 2$  or 2 ft. added to 30.6 = 32.6. For slopes of 1 on 1½ see inside of back cover.

Copyright, 1914, by Eugene Dietzgen Co.

INDEXED  
Completely  
DEC 8 1954

This Field Book is manufactured of a High Grade 50% Rag Paper having a WATER RESISTING SURFACE, and is sewed with Bing Special Enamel Waterproof thread.

Made in U. S. A.



Alignment & Tics	Wabash Blvd. Section H	
"	" Federal Blvd	7-10
	Wabash Blvd. & Federal Blvd. Inner Loops	8
"	" " " N.W. Outer Conn.	7 + 10
"	" " " N.E. Outer Conn.	9
	Wabash Blvd. Sta 97+65.01 to 105+49.75	8
	Wabash Blvd. Sta 105+49.75 to SW Rightman	10-28
Alignment	North East Outer Connection	29-31
"	South East Inner Loop	32-33
"	South West Inner Loop	34-35
"	North West Inner Loop	36-37
"	Federal Blvd. Sta. 31+45.83 to 47+97	38-39
"	North West Outer Connection	40-42
"	North West Access Road	43-45
"	Federal Blvd. & Market St Intersection	46-
"	" B" Wabash Blvd & Wabash Exch Interchange & Lane	51-53
"	" C" " " " " " Rt Lane	54-55
"	" D" " " " " " Lt "	56



Alignment & Ties Syobach Boulevard  
Section H  
Federal Boulevard

No 22029

2

Indicates

- Hub & Tack Found
- Hub & Tack Set
- Lead & Tack Set
- x Chisel Cross Set

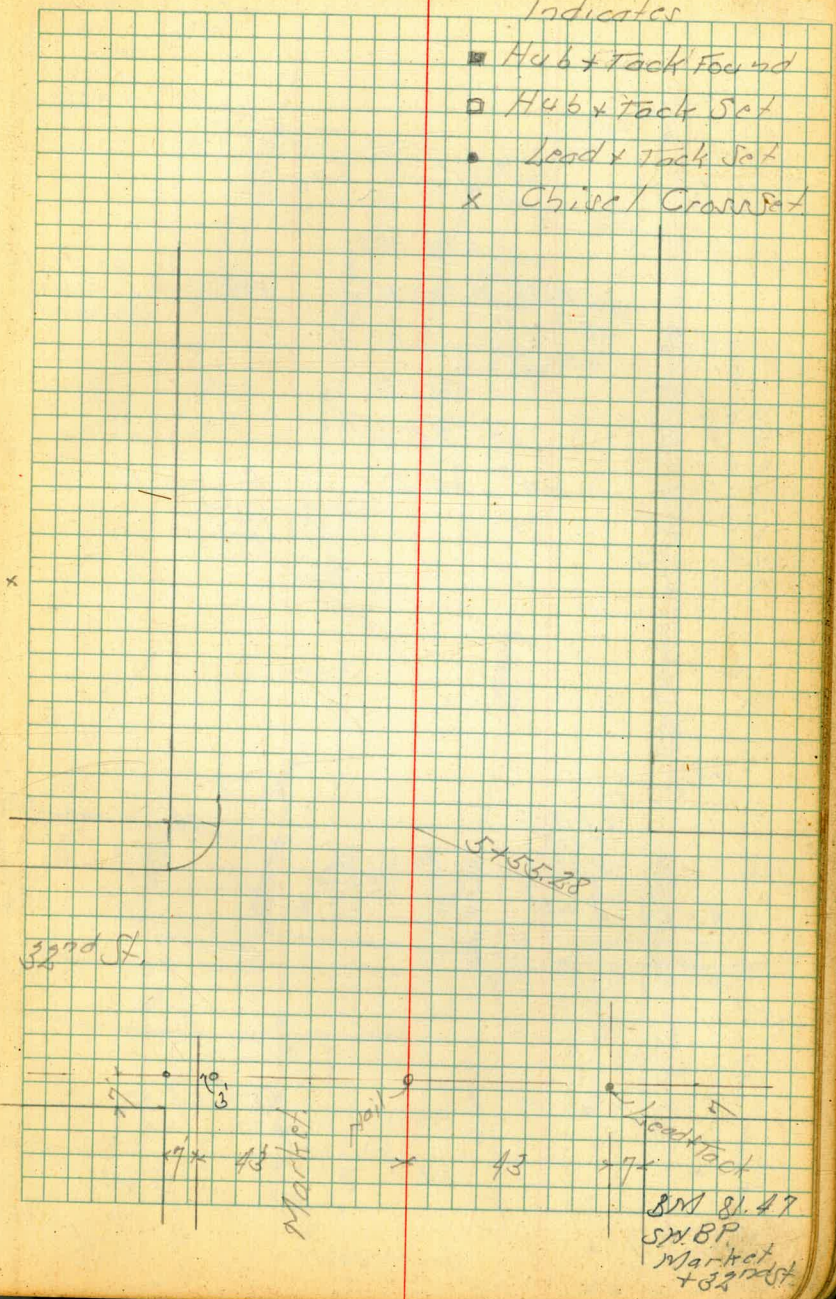



Federal Blvd.

Set Rad. Hub 247  
S 74° 03' 15" E 121.40  
R.P.  
2+58.34

Δ 72° 58'  
Curb R 203.85  
" T 150.01  
" L 258.34  
" D 8.4736

B.M. 6265  
B.P.H. 1961  
N.Y. Federal  
N.Y. Market

Align Page 46  
Stake Set  
Feb 27 '50  
# 2072-75

Curve 7+12.62 BC  
Crown on concrete wall  
D 100 = 7+56.14 BC Curbs

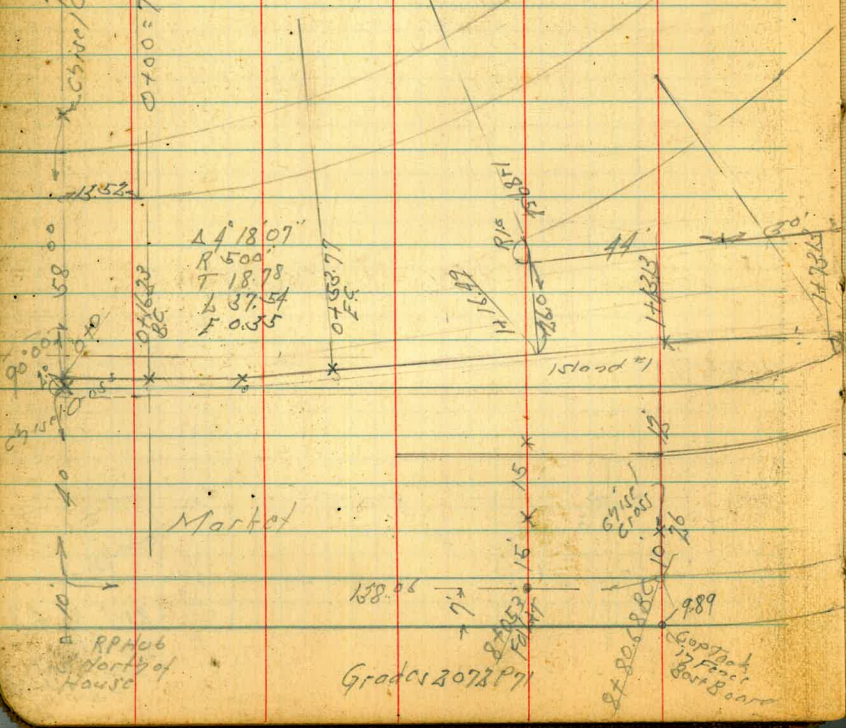

R.P. Hub 247  
N.Y. Market  
House

Grades 2078 P71

Capitol  
15 Finck  
Sartt BARR

Page 4

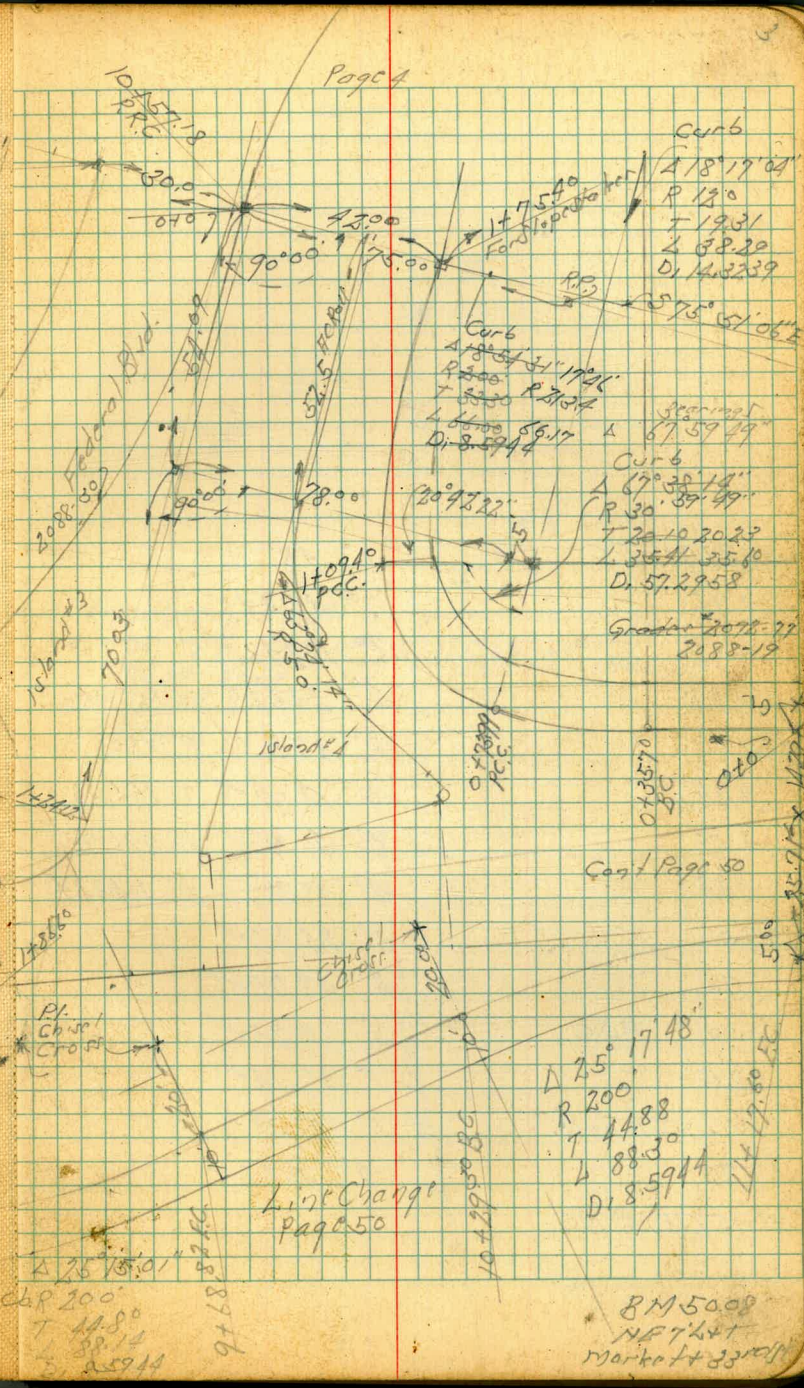

Cont Page 50

Link Change  
Page 50

B.M. 5008  
N.Y. Market  
Market + 83rd St



Federal Blvd.

+8391 EC	7° 48'
+75	7° 35.24 ✓
+50	6° 59.42 ✓
+25	6° 33.62 ✓ A 15° 36'
12+0	5° 47.8 ✓ R 1200'
+75	5° 12.00 ✓ T 161.38
+50	4° 36.19 ✓ L 326.73
+25	4° 00.38 ✓ Di 1.4324
12+0	3° 24.57 ✓
+75	2° 48.76 ✓
+50 P.O.C.	2° 12.95 ✓
+25	1° 37.14 ✓
11+0 = Culv. 0.914	1° 01.33 ✓
+75	0° 25.52 ✓
10+57.18 P.R.C.	

Page 5

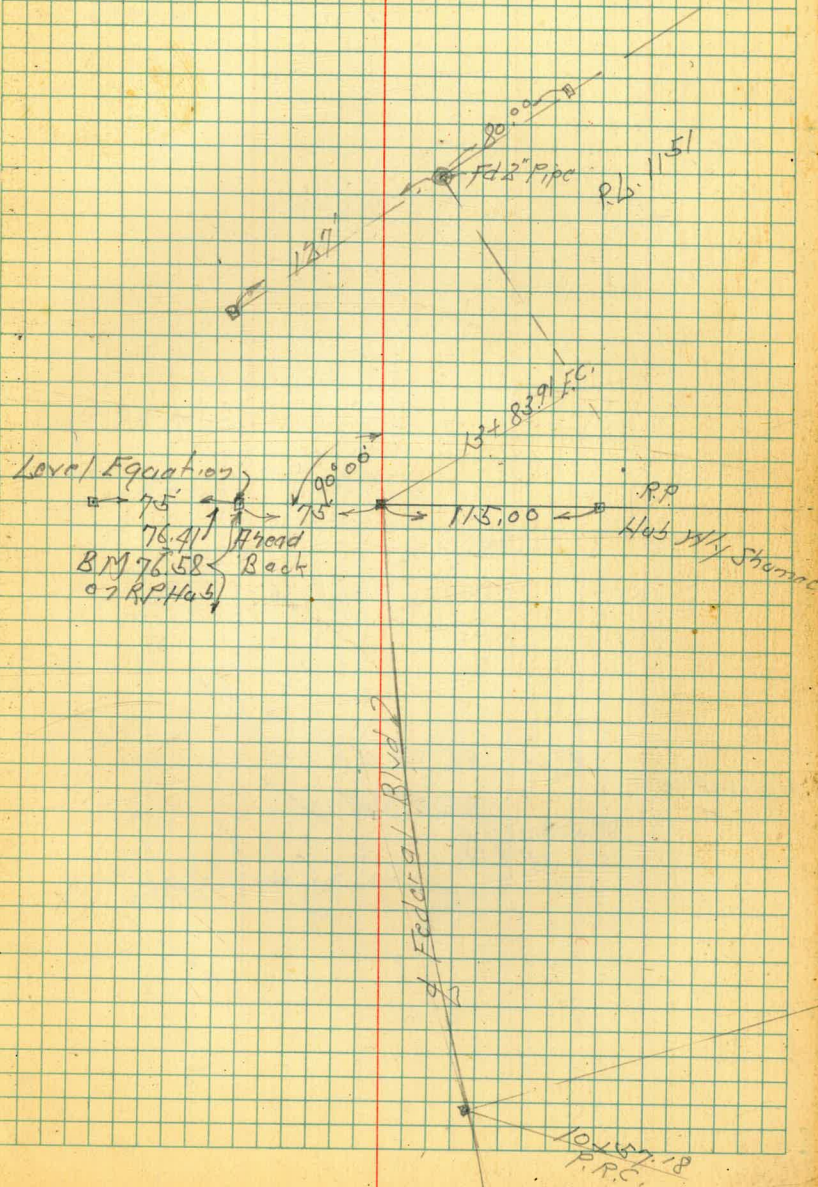

Page 5



Federal Blvd.

Lead City

Equation  
B.M. 86.09 NE  
86.29 SW  
N.W. Chisel B  
F + 33rd St

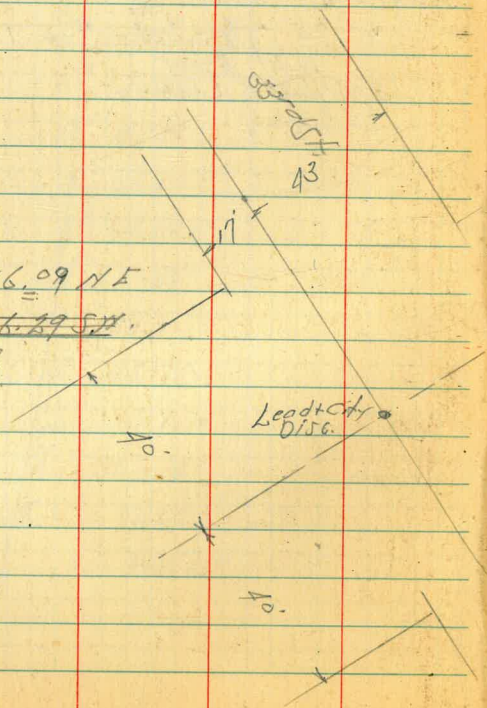

Page 6

Sheet 14

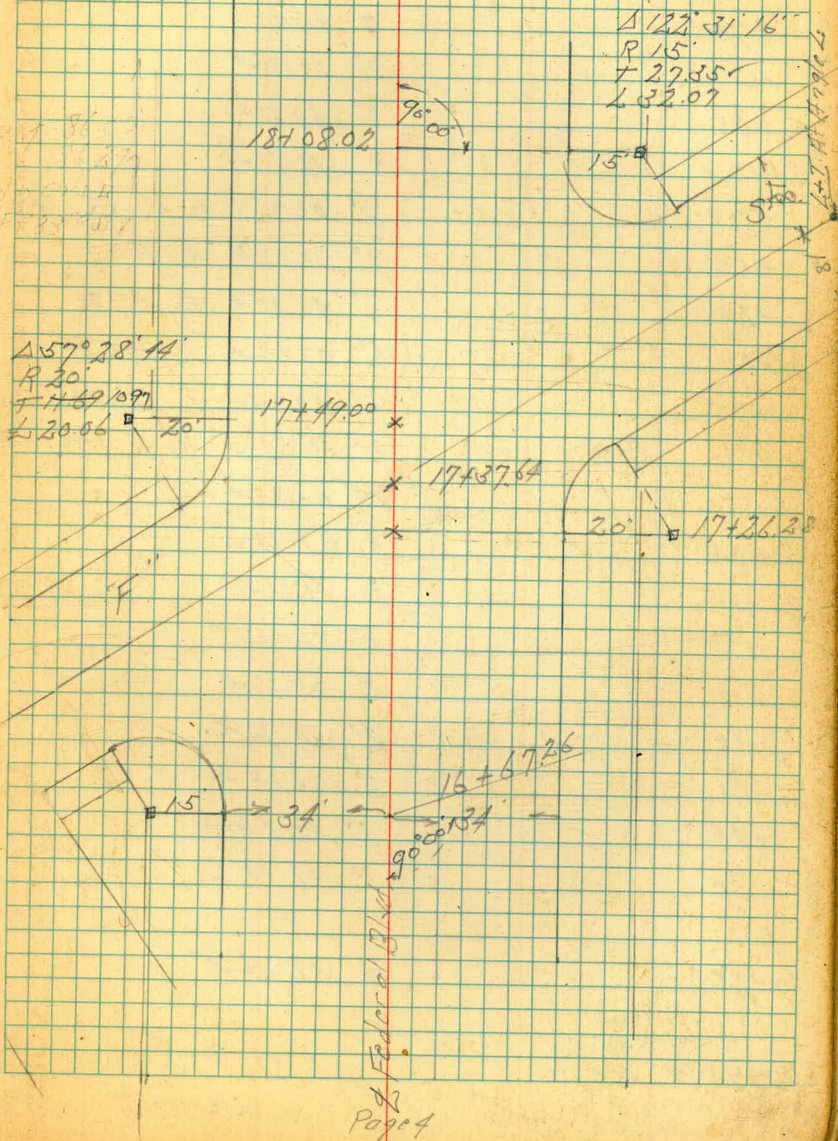



Federal Blvd.

+50	11° 16.58" ✓
+25	10° 45.88" ✓
25+0	10° 15.19" ✓
+75	9° 44.49" ✓
+50	9° 12.80" ✓
+25	8° 42.10" ✓
24+0	8° 12.91" ✓
+75	7° 41.71" ✓ Δ 46° 56' 14"
+50	7° 11.02" ✓ R 1400
+25	6° 40.32" ✓ T 607.83
23+0	6° 09.64" ✓ L 1146.89
+75	5° 38.94" ✓ E 126.23
+60 P.O.C.	5° 20.52" ✓ D <sub>1</sub> 1.22777
+50	5° 08.25" ✓
+25	4° 37.55" ✓
22+0	4° 06.86" ✓
+75	3° 36.16" ✓
+50	3° 05.47" ✓
+25	2° 34.76" ✓
21+0	2° 04.08" ✓
+75	1° 33.38" ✓
+50	1° 02.69" ✓
20+25	0° 32.06" ✓

19+98.94 B.C.P.A.

Or-19 #1863-39

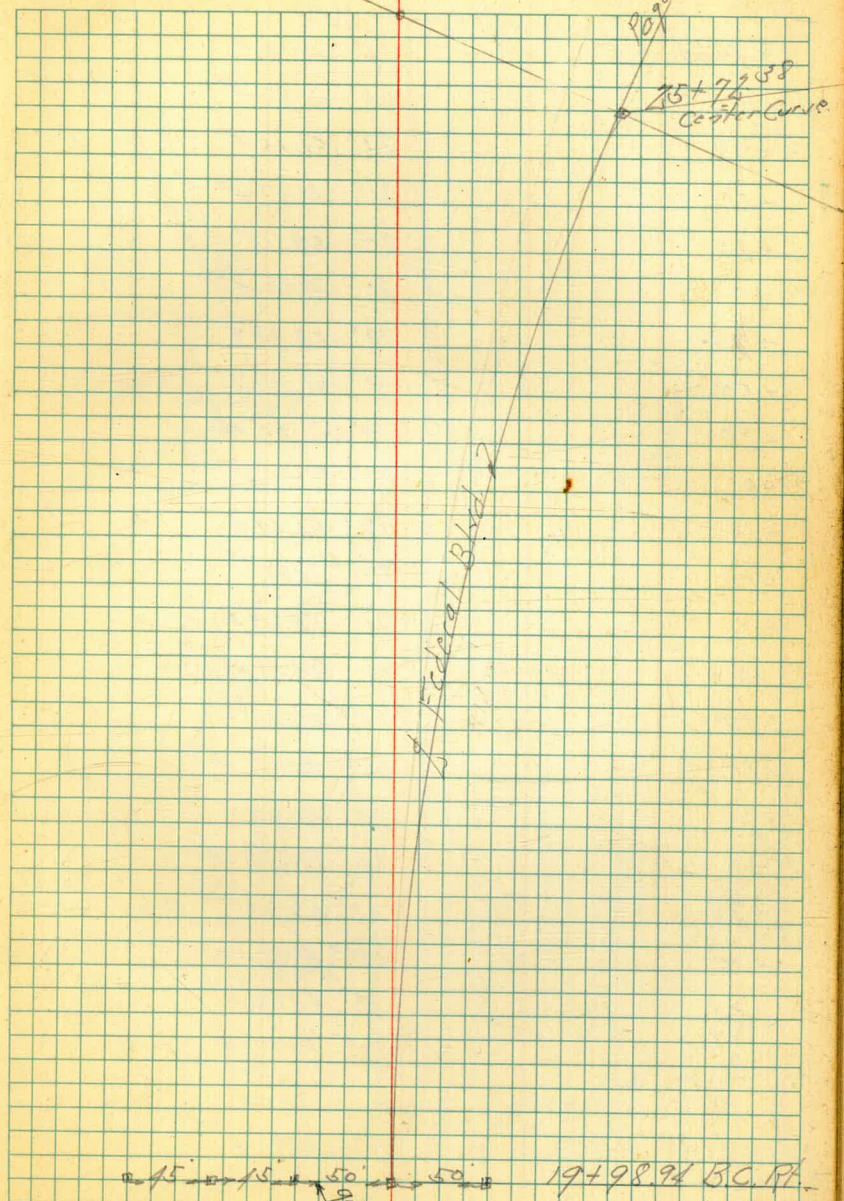

Page 5



Federal Blvd. North West Outer Conn.  
 7th Access Road

Cont Page 98

+4583 F.C.	23° 28.12' ✓
31+0	22° 31.86' ✓
+75	22° 01.16' ✓
+50	21° 30.47' ✓
+25	20° 59.75' ✓
30+0	20° 29.08' ✓
+75	19° 58.38' ✓
+50	19° 27.69' ✓
+25	18° 56.99' ✓
29+0	18° 26.30' ✓
+75	17° 55.61' ✓
+50	17° 24.92' ✓
+25	16° 54.22' ✓
28+0	16° 23.53' ✓
+75	15° 52.83' ✓
+50	15° 22.14' ✓
+25	14° 51.44' ✓
27+0	14° 20.75' ✓
+75	13° 50.05' ✓
+50	13° 19.36' ✓
+25	12° 48.66' ✓
26+0	12° 17.97' ✓
25+72.98 P.O.C. Cont	11° 44.06' ✓

98.89  
 B.M. 99.16  
 N.E. 107  
 Broadway 284' 40"  
 New B.P.

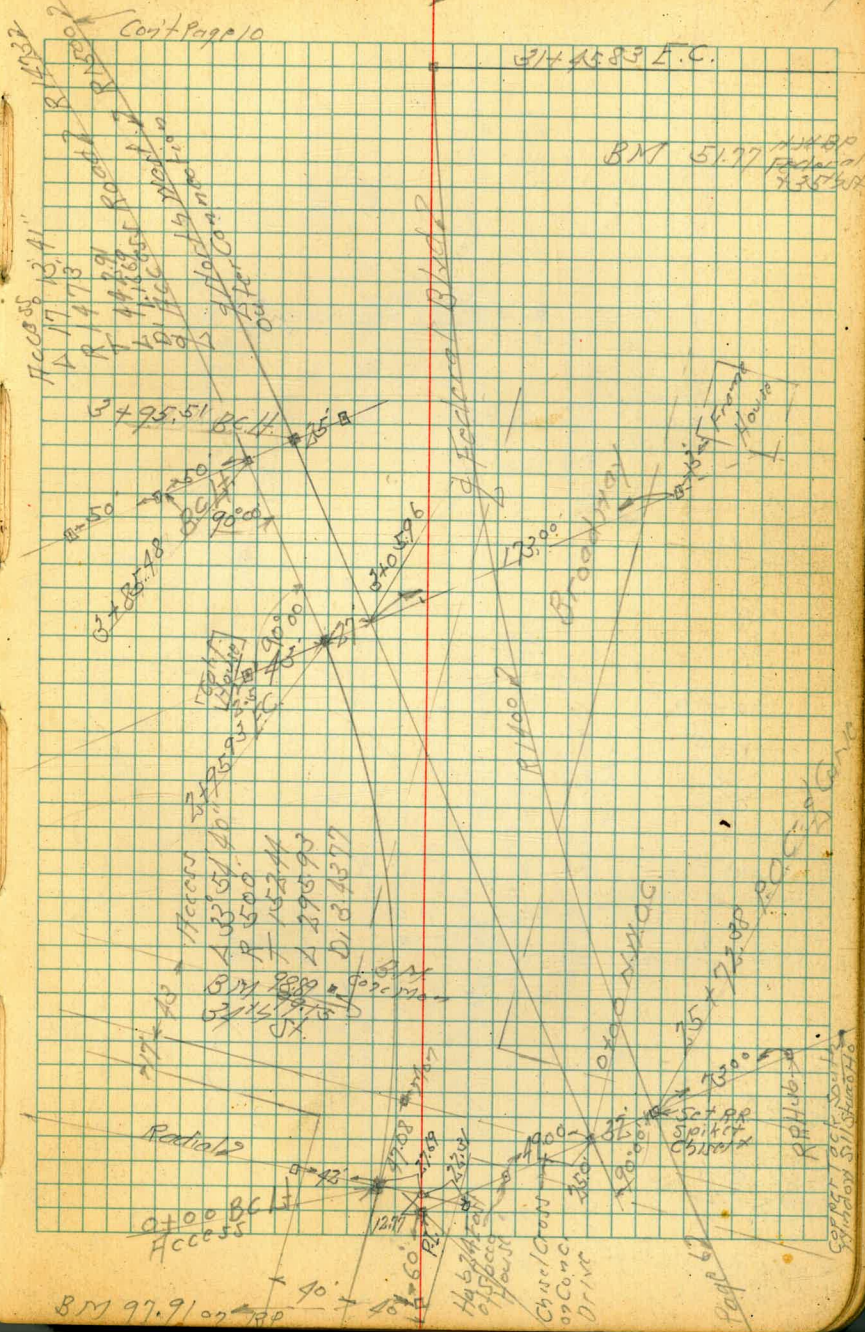

B.M. 97.91

Page 98



Hobash Boulevard Section 4  
Federal Blvd. Interchange

Ford Page 10

Feb 1-50  
H. S. Sireen  
D. Smith  
R. Carr  
Chavez

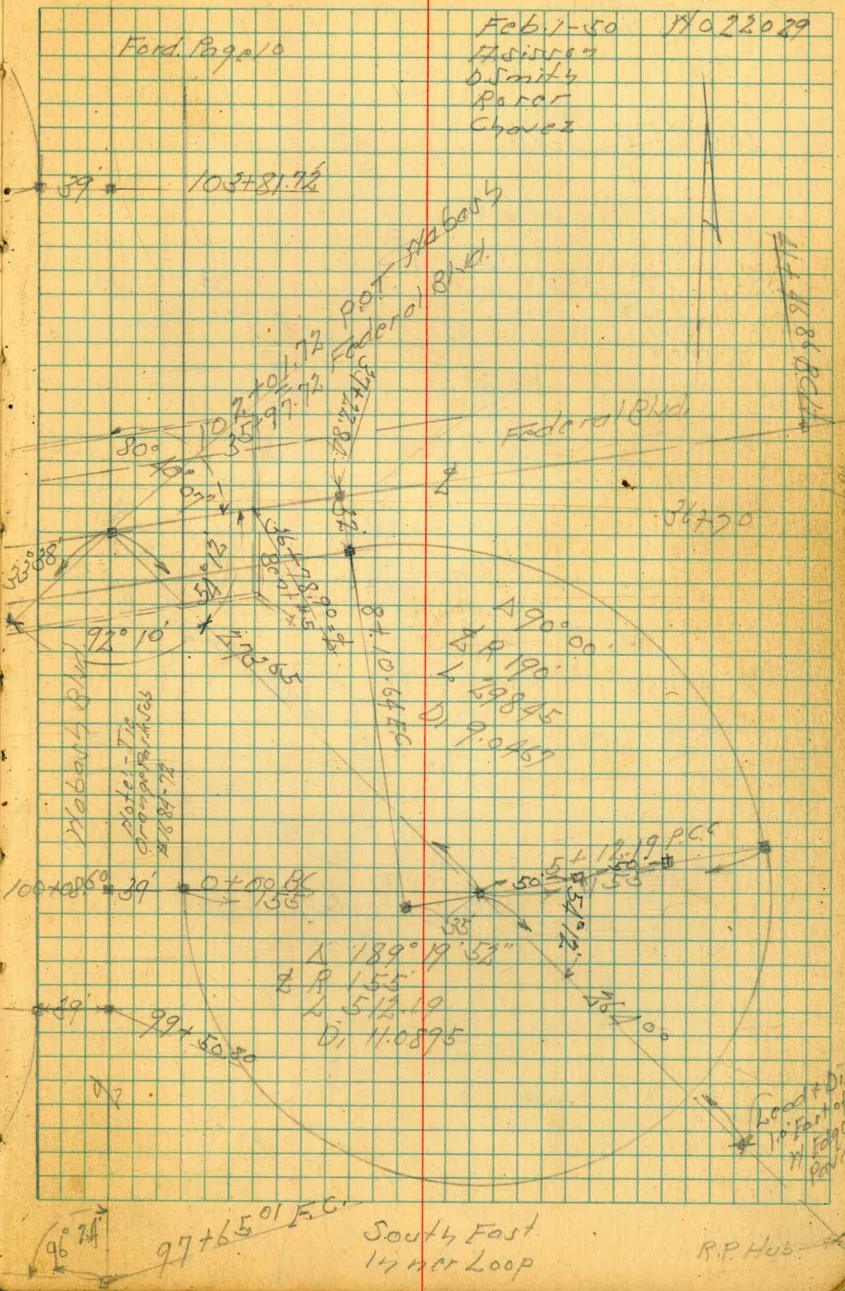

97+65.01 F.C.  
South East  
1/4 mer Loop

R.P. Hus

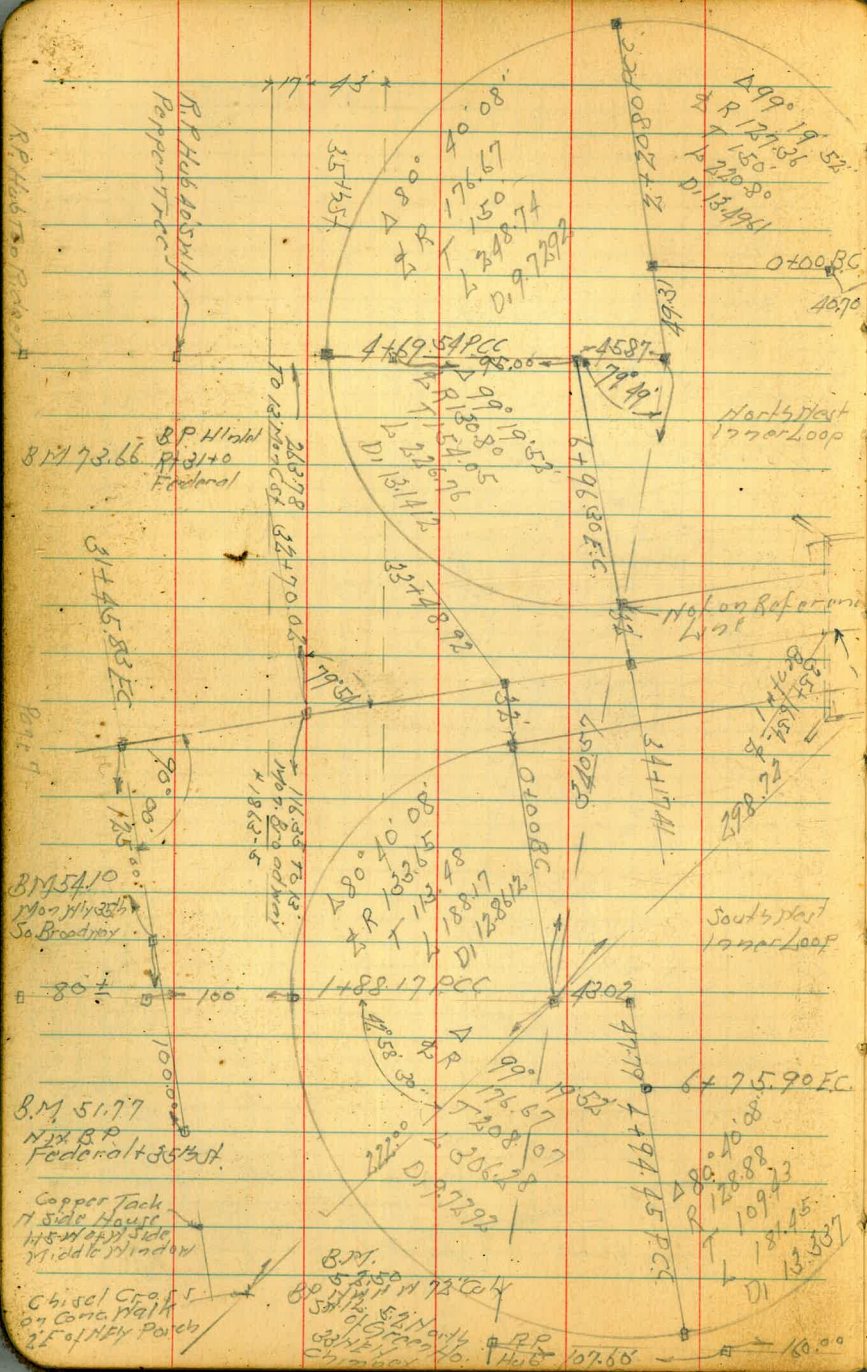

81+51.77  
N 155° 19' 53\"/>

Copper Tack  
7 Side House  
1/4 mer Loop  
Middle of Loop

81+51.77  
N 155° 19' 53\"/>

81+51.77  
N 155° 19' 53\"/>

81+51.77  
N 155° 19' 53\"/>

81+51.77  
N 155° 19' 53\"/>

81+51.77  
N 155° 19' 53\"/>

81+51.77  
N 155° 19' 53\"/>

81+51.77  
N 155° 19' 53\"/>

81+51.77  
N 155° 19' 53\"/>

81+51.77  
N 155° 19' 53\"/>

81+51.77  
N 155° 19' 53\"/>











Nobash Boulevard Section A

Station	Notes	Angle
116+0	RT	10° 01.75' Ht.
+50 = Culvert		9° 03.10' Ht.
115+0		9° 04.45' Ht.
+50	c 21' Lt 36.72	8° 03.80' Ht.
+13.51 P.O.C. - Center	c 100' Rt Lt 13.09 c 21' Lt 13.63	8° 14.91' Ht.
114+0		8° 07.16' Ht.
+50		7° 38.10' Ht.
113+0		7° 09.86' Ht.
+50		6° 41.21' Ht.
+53.32	L 51.15 ✓	
112+0		6° 12.56' Ht.
+50		5° 43.93' Ht.
111+0		5° 15.27' Ht.
110+9417 P.O.C.		5° 12' Ht.

5' North of Power Line

100.00

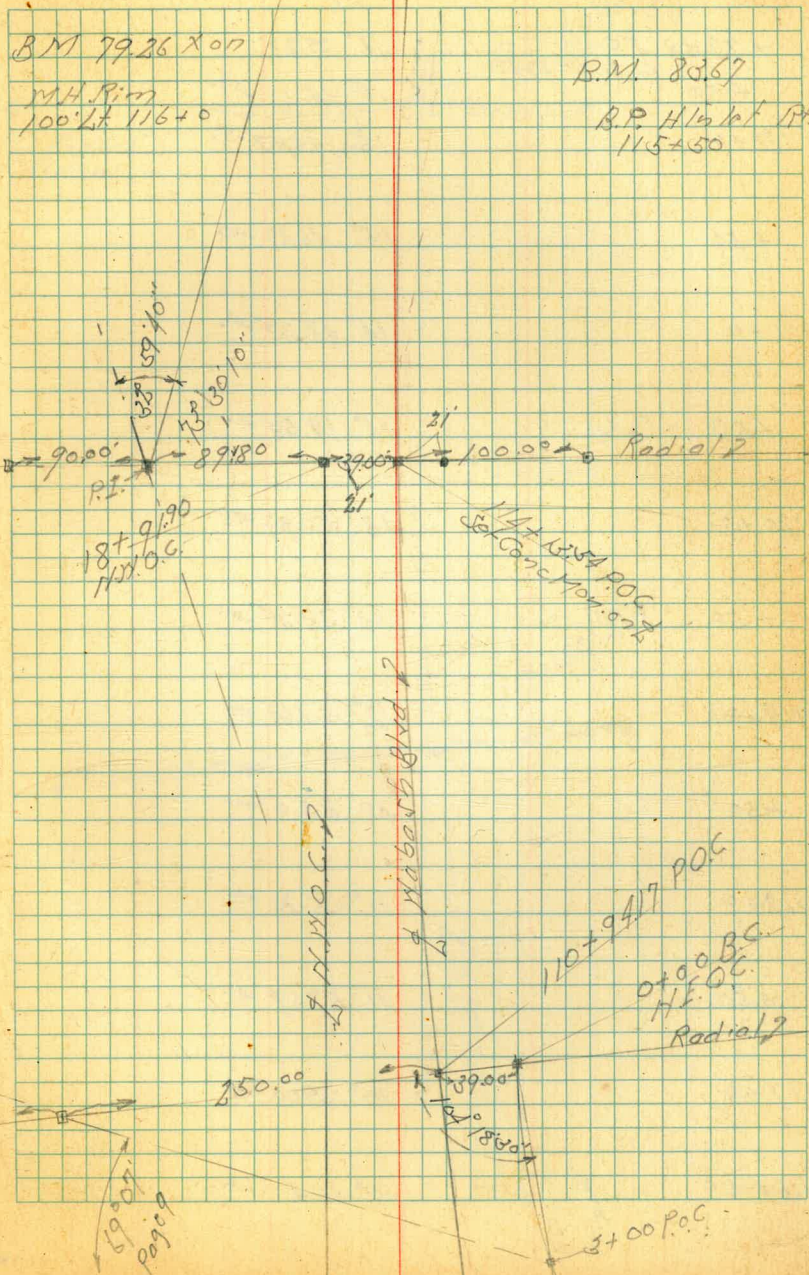



	RT
+77.33 FC C 21'47.2752	16° 27.83'
+50	16° 14.17' L.H.
122+0	15° 45.52' L.H.
+50	15° 16.87' L.H.
121+0	14° 48.23' L.H.
+50 = CUL	14° 19.58' L.H.
120+0	13° 50.93' L.H.
+50 P.O.C.	13° 22.22' L.H.
119+0	12° 53.63' L.H.
+50	12° 25.0' L.H.
118+0	11° 56.34' L.H.
+50	11° 27.69' L.H.
117+0	10° 59.04' L.H.
116+50	10° 30.4' L.H.

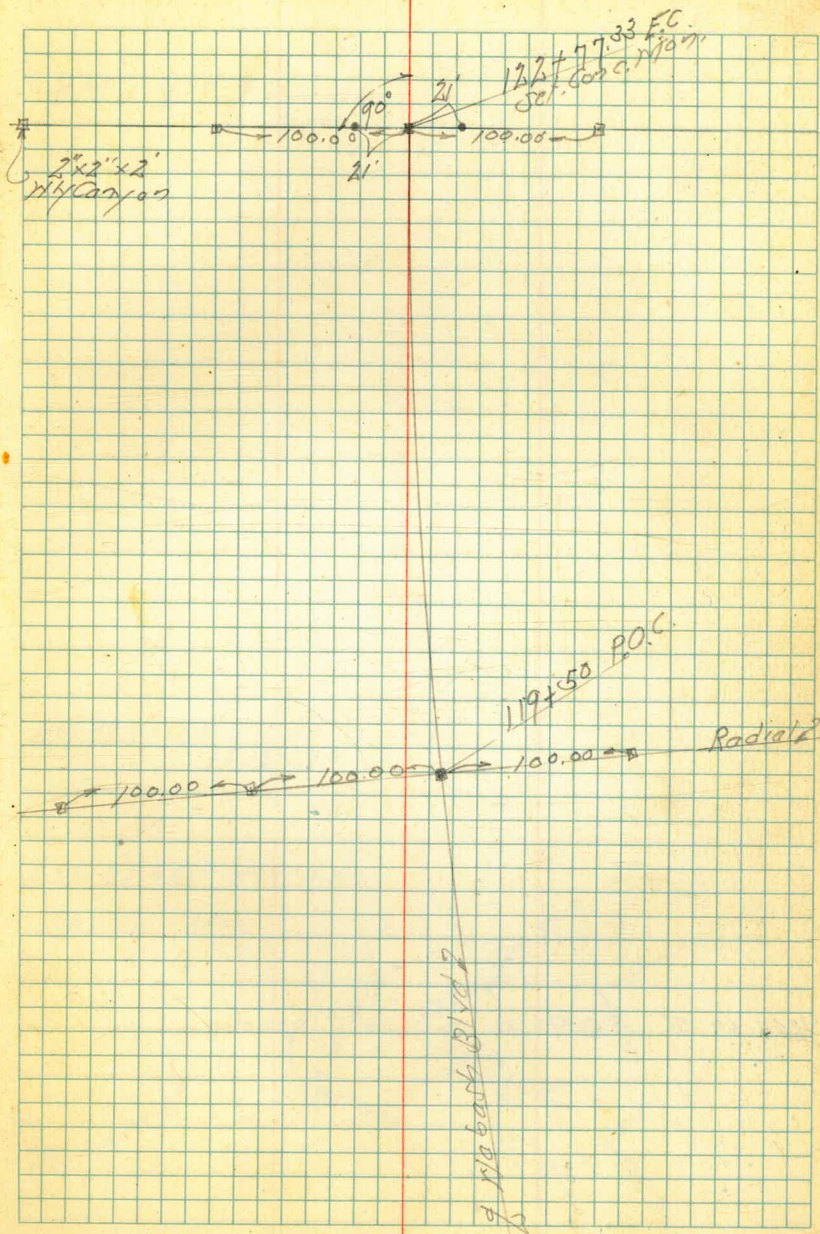



BM 107.18 B.P.H. 1/2 lot  
134+0

Robert's Blvd

BM 98.84 B.P.H. 1/2 lot  
135+50

BM 92.52 X on M.H. Road  
300' 134+0

124+60.56 POT

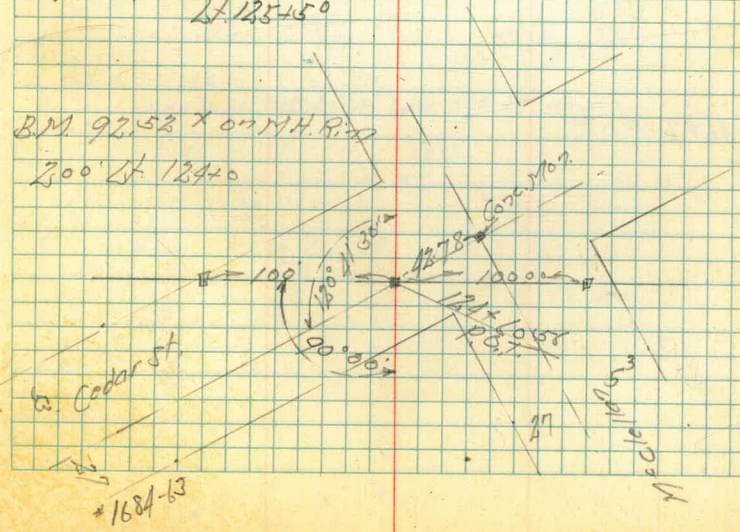



1324 41.99 P.O.T.

1684-19

B.M. 104.42 X 07 M.H.  
Rim 60' Lt of 1324 50

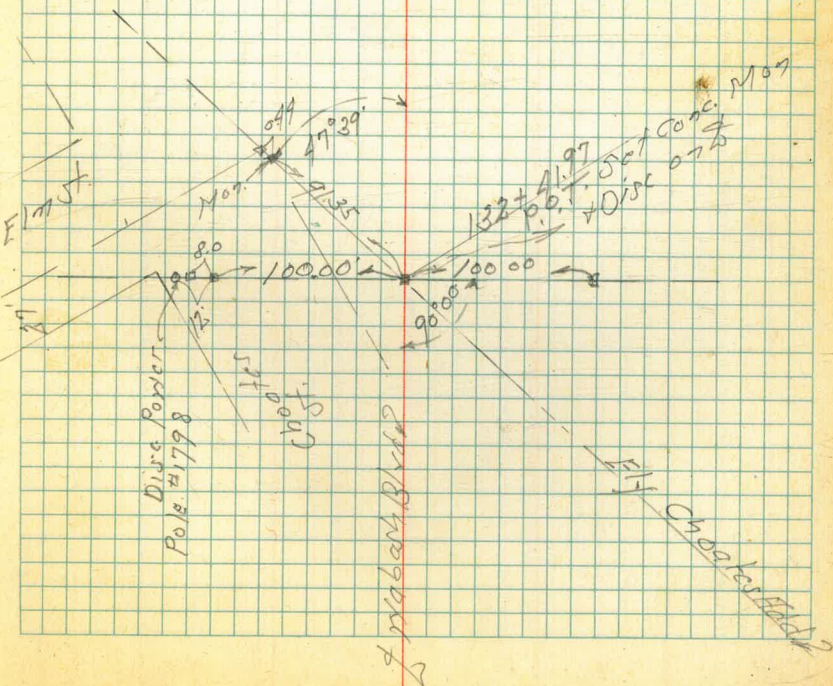



140 + 85.95 P.O.T

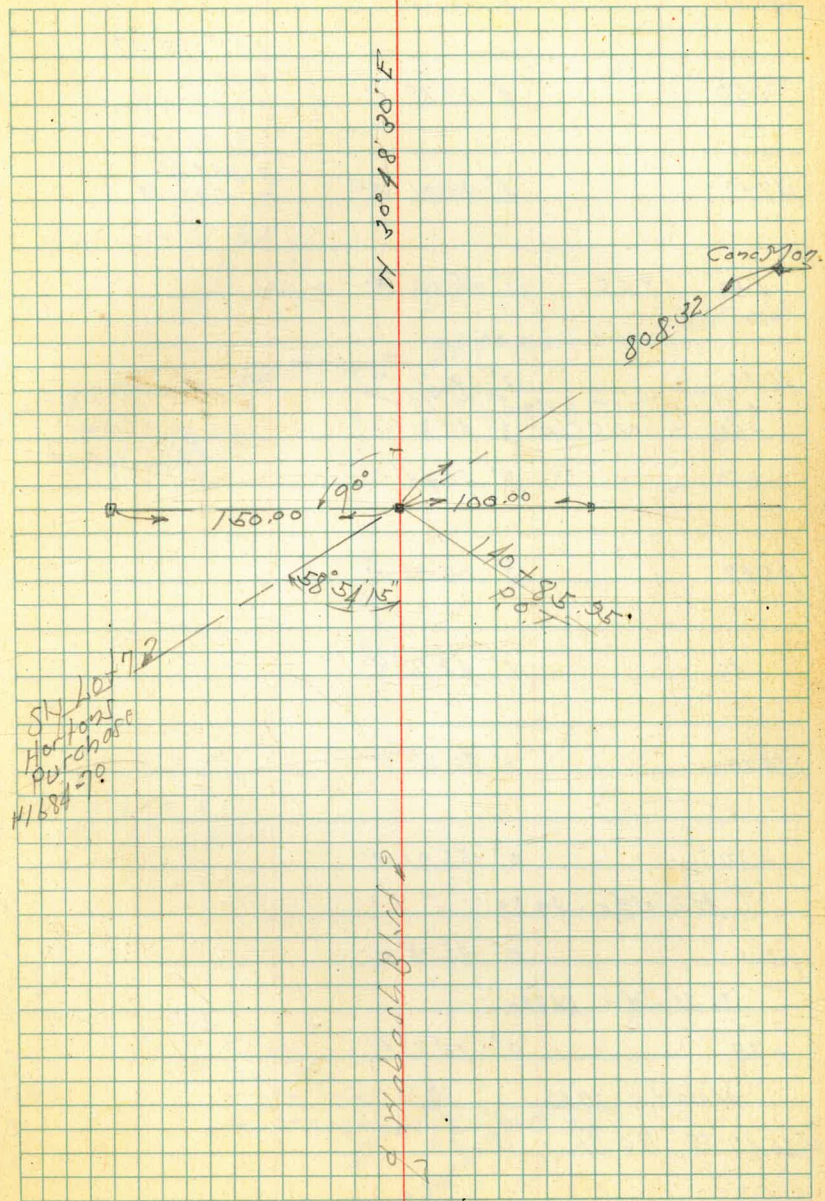

511 101 72  
Horizontal  
00 20 00  
1158 20

N 30° 48' 30" E

d 448 900 448

808.32  
Cand. Mol.

160.00

109.00

140 + 85.95  
P.O.T

158° 51' 15"

90°



148+0	Left	$4^{\circ} 56.72' x.0$	
+50		$4^{\circ} 29.87' x$	$151^{\circ} 35' 42''$ R 3200 T 1546.77 L 2881.61 E 354.22 D, 1537.48
147+0		$4^{\circ} 03.01' x.0$	
+50	P.O.C.	$3^{\circ} 36.15' x.$	
146+0		$3^{\circ} 09.20' x.$	
+71	Storm Drain	$2^{\circ} 33.72'$	
+60	Sewer	$2^{\circ} 47.81'$	1" x 1" x 14" Forbid 0.75 27' W of Road
+50		$2^{\circ} 42.44' x.$	
145+0		$2^{\circ} 15.58' x.$	
+50		$1^{\circ} 48.72' x.$	
144+0		$1^{\circ} 21.87' x.$	
+50		$0^{\circ} 55.01' x.$	
			21' Lt of C = 49.68
143+0		$0^{\circ} 28.15' x.$	
			21' Lt of C = 21.84
+75		$0^{\circ} 14.72' x.$	
			21' Lt of C = 27.23
142+47.59	B.C.Lt.	$0^{\circ} 00'$	

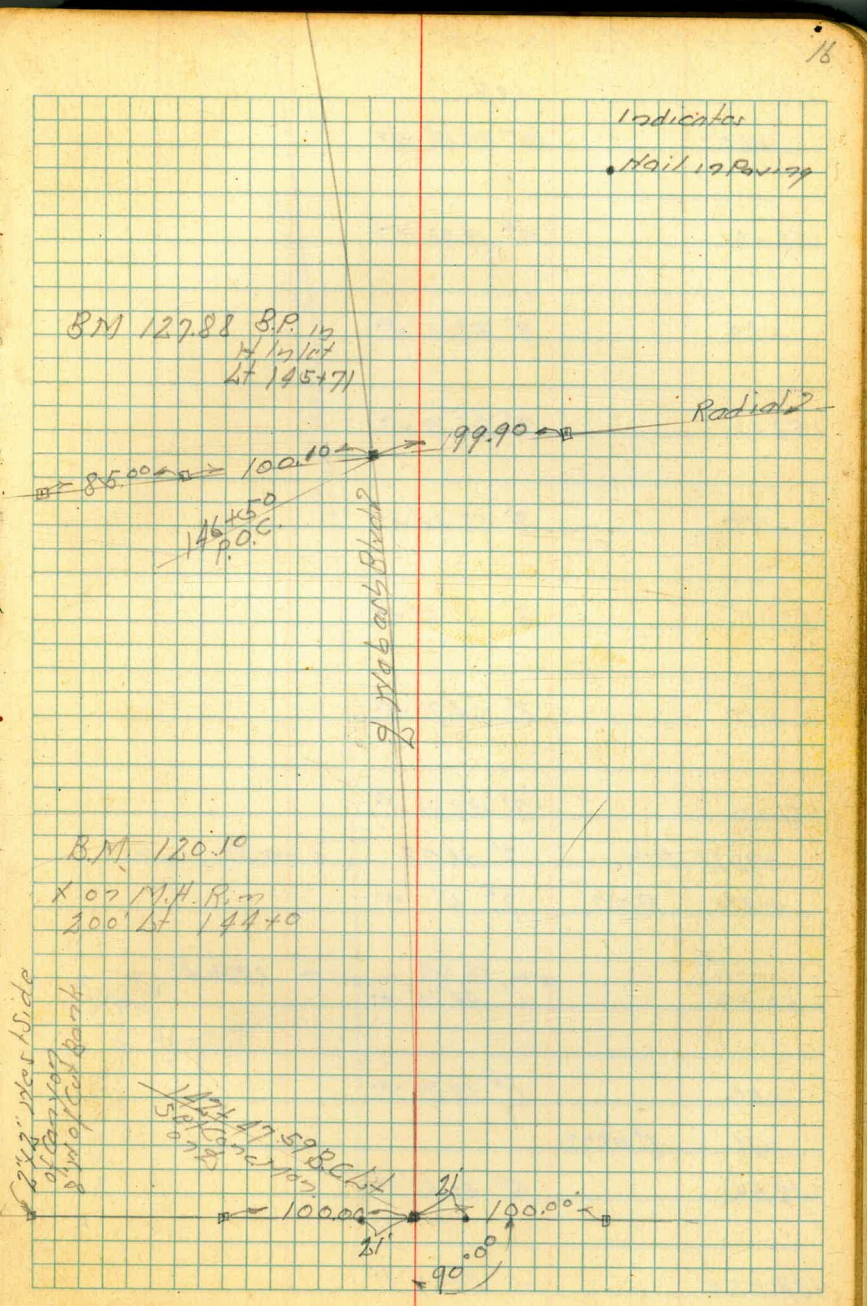



Wabash Boulevard Section H"

	Left	
+50	10° 45.86' W.	
154+0	10° 19.01' W.	
+50	9° 52.15' W.	
153+0	9° 25.29' W.	
+50	8° 58.42' W.	
152+0	8° 31.52' W.	
+50	8° 04.72' W.	
151+0	7° 37.86' W.	
+98.20 P.O.C.	7° 36.78'	X at Sky Inlet
+50 P.O.C.	7° 11' W.	
150+0	6° 44.15' W.	R.P. Hub
+50	6° 17.29' W.	17' Point on Blvd at * C 2228 06
+36	6° 09.77'	
149+0	5° 50.43' W.	
148+50	5° 22.57' W.	

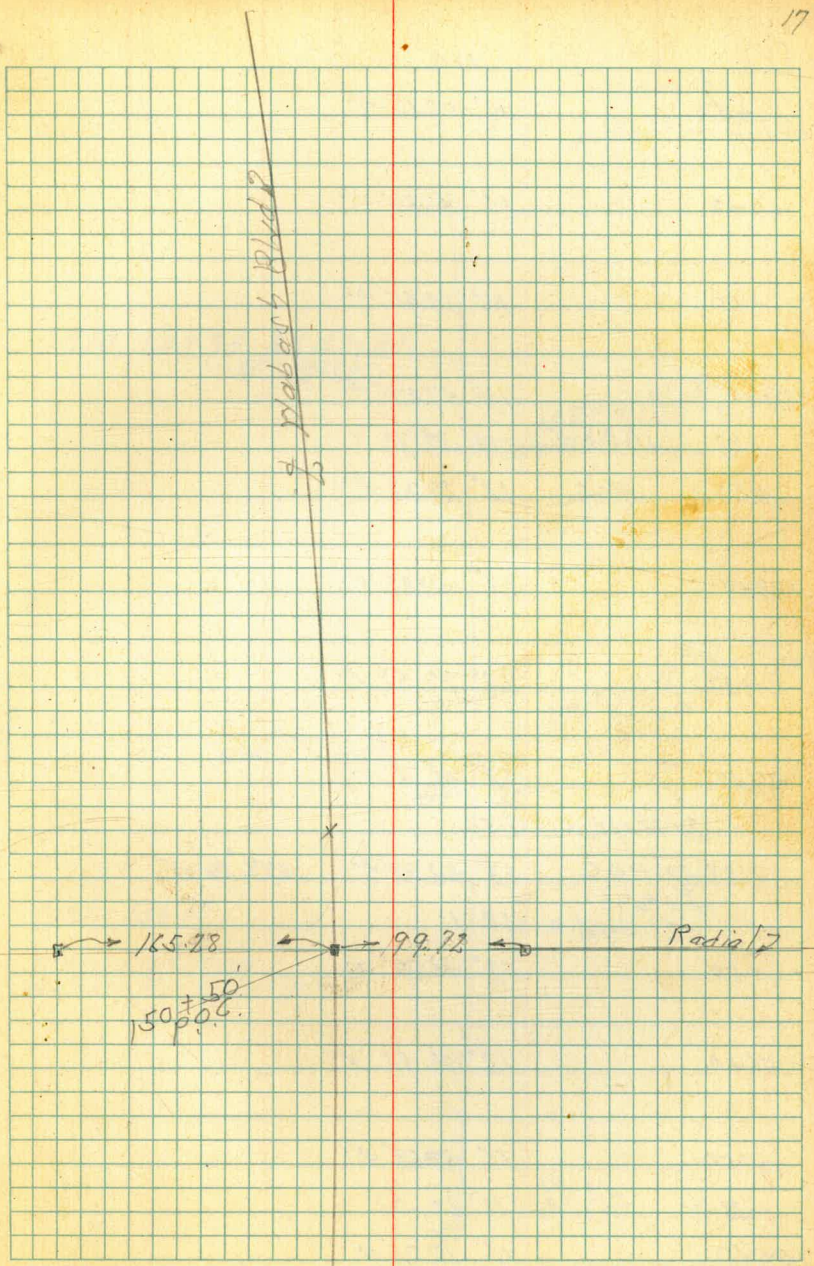



+50	Left	$16^{\circ} 08.16' x.$	
160+0		$15^{\circ} 41.30' x.$	
+50		$15^{\circ} 14.95' x.$	
159+0		$14^{\circ} 47.59' x.$	
+63	Station Drown	$14^{\circ} 27.71' v$	
+50	P.O.C.	$14^{\circ} 20.73' x.$	
158+0		$13^{\circ} 53.87' x.$	
+50		$13^{\circ} 27.02' x.$	
157+0		$13^{\circ} 00.16' x.$	
	2" offset C = 11.54		
+88.39	P.O.C.	$12^{\circ} 53.92' x.$	$347^{\circ} 06' 05''$
	Mid Point		
	2" offset C = 38.13		
+50		$12^{\circ} 33.29' x.$	
156+0		$12^{\circ} 06.44' x.$	
+50		$11^{\circ} 39.58' x.$	
+38.16	13' pt opp MH	$11^{\circ} 30.52'$	
155+0		$11^{\circ} 12.72' x.$	

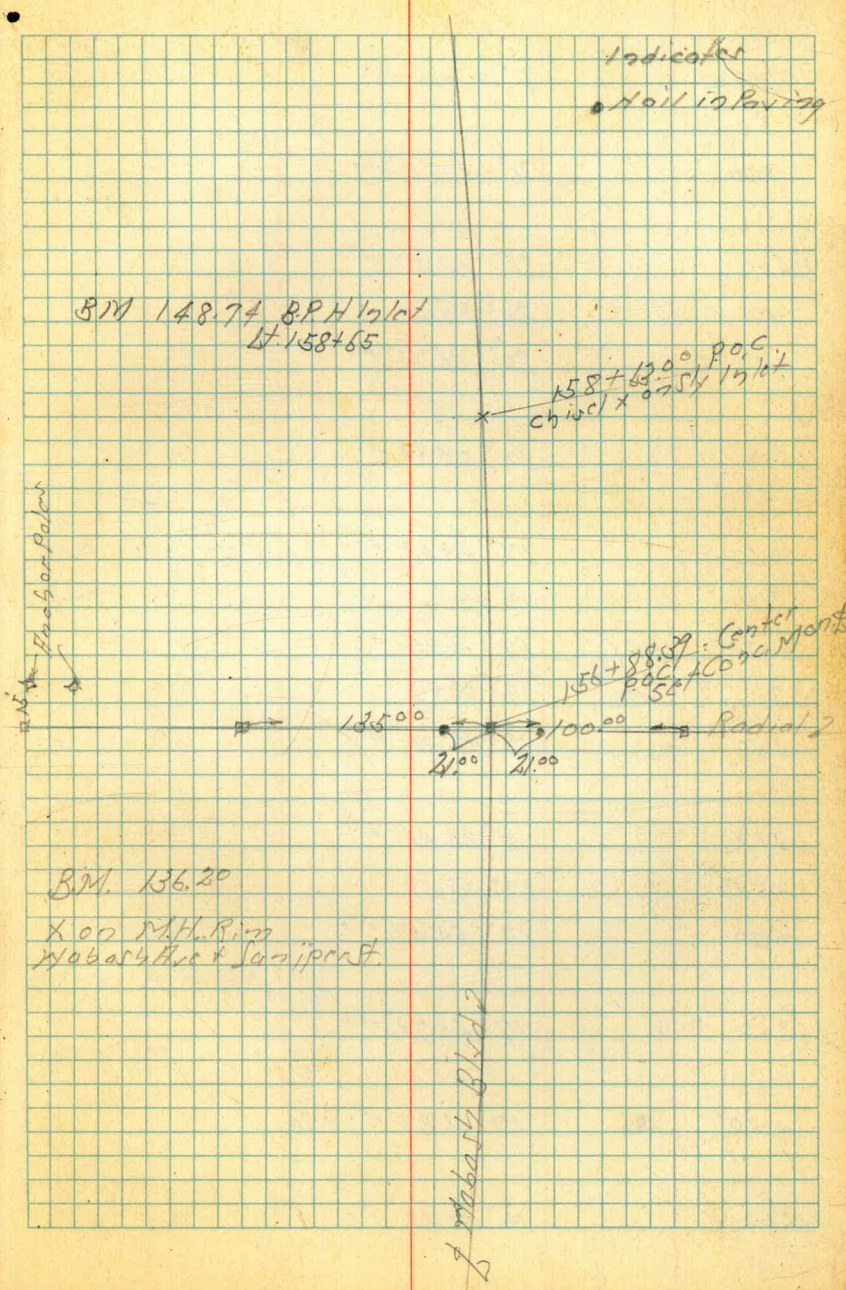



LCF

167+0 21° 57.31' x.

+50 21° 30.45' x.

166+0 21° 02.59' x.

+76 culv. 20° 50.69'

+50 20° 36.73' x.

165+0 20° 09.88' x.

+50 19° 42.02' x.

+12 culv 19° 22.61'

164+0 v POC 19° 16.16' x.

163+75 culv. x 19° 02.74'

+50 18° 49.31' x.

163+0 18° 22.45' x.

+58 17° 59.89'

+50 17° 55.59' x.

162+0 culv. 17° 28.73' x.

+50 17° 01.88' x.

161+0 16° 35.02' x.

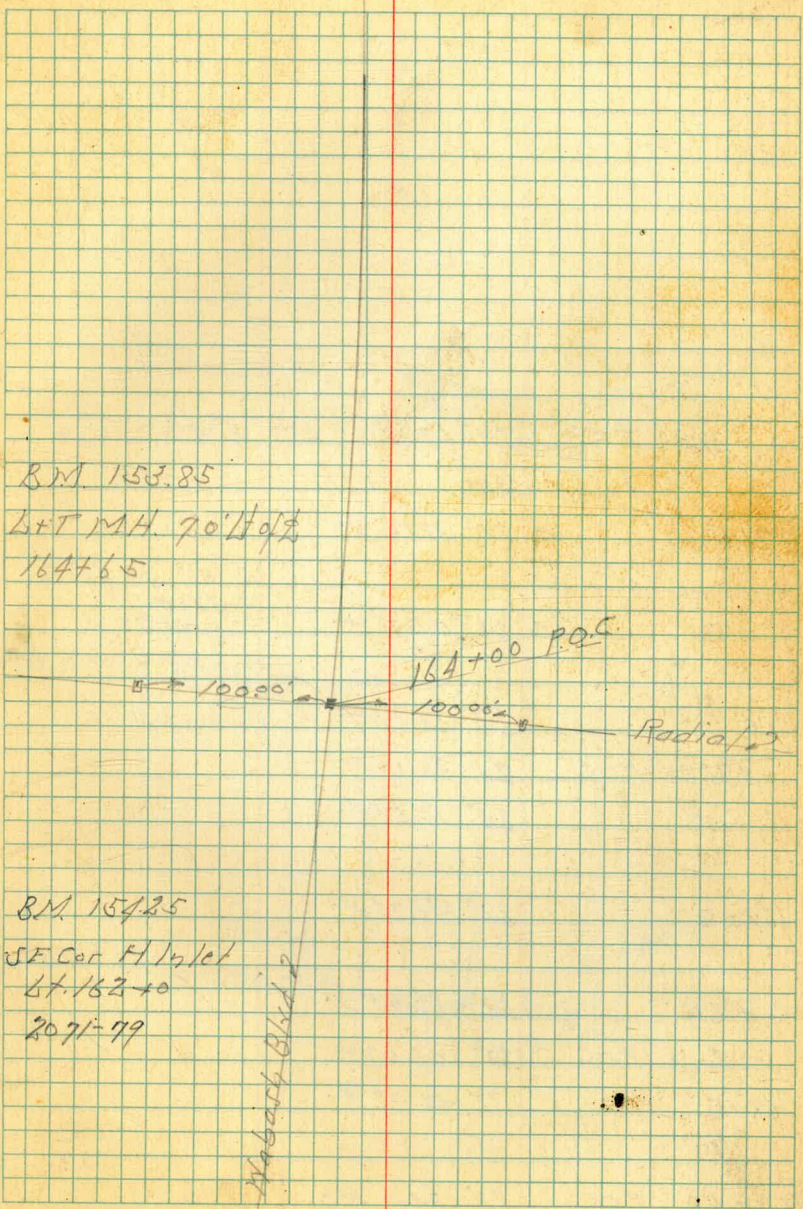















Nabasky Blvd Section H  
Right Lane

Station	Right	Notes
+50	13° 50.76'	Hub under Dead Wood Tree
+38.93 P.O.C.	13° 40.18'	B.M. 200.40 L+Dac M.H. Jct. Nabasky/Victoria St.
190+0	13° 03' 40"	
+73 P.O.C.	12° 39.13'	
+50	12° 15.26'	under the cad Tree
189+0	11° 27.51'	Radius "D" 11+14.74 P.R.C. 1500 T 16706 R 20491
+50 P.O.C.	10° 49.31'	
+50	10° 39.77'	
188+0	9° 52.02'	
+50	9° 04.22'	
187+0	8° 16.53'	Radius "D" 11+14.74 P.R.C. 1500 T 16706 R 20491
+50 P.O.C. Strip	7° 38.78'	
186+0	6° 41.04'	
+95 P.O.C.	6° 36.60'	RR Top Ridge
+50	5° 53.29'	
185+0	5° 05.55'	

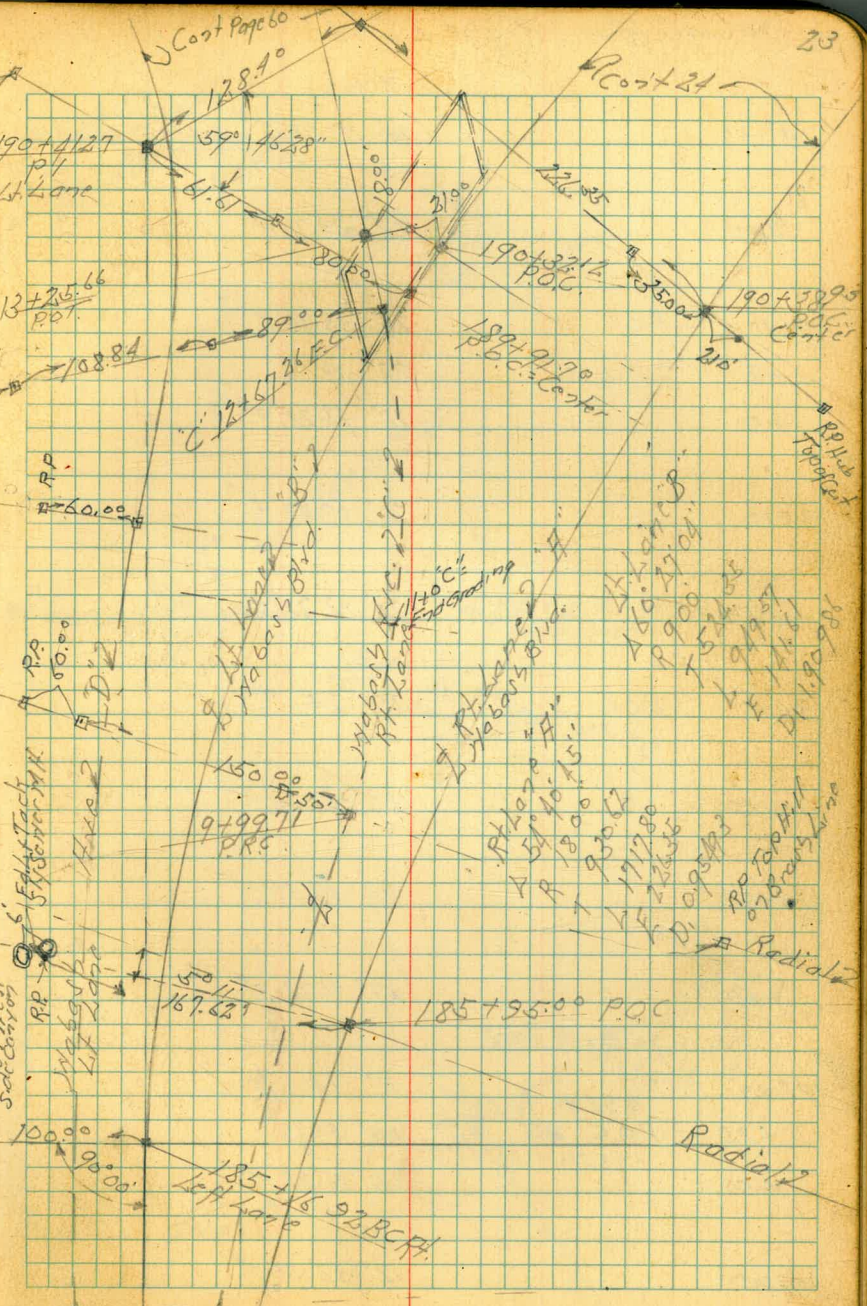











310+98.50 P.O.T.

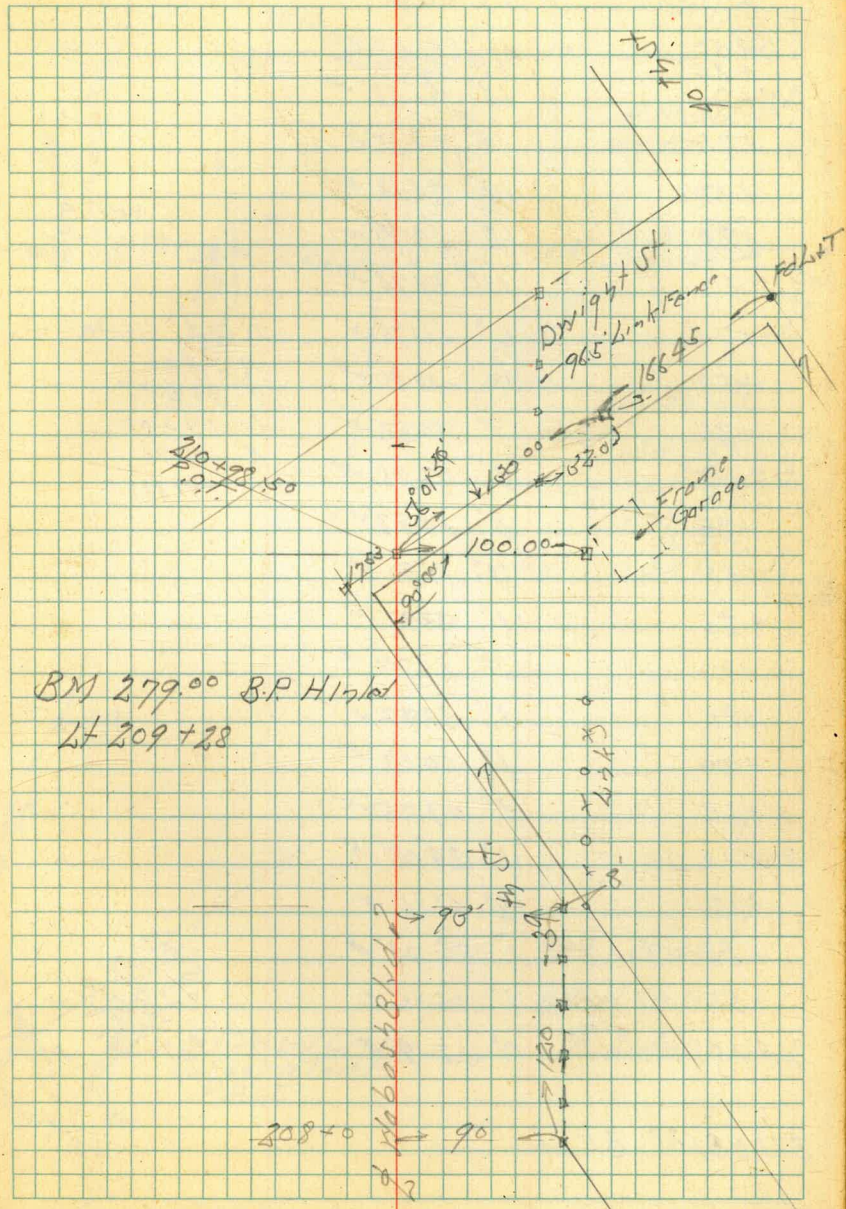

BM 279.00 B.P. H/12/1  
LT 309+28







Wabash Blvd. Section "H"

28

Nightmar St.

Ed Hall

Fd 1st 7

29.00

77

Section 7

7

66

Falling

7

Central Ave

40th St



Alignment North East Outer Connection  
 Wabash Blvd. + Federal Blvd. Interchange  
 Sketch Page 9

+50		26° 15.84' LH	
+25		25° 04.02' ✓	
5+0	P.O.C.	23° 52.40' LH	
+75		22° 40.78' ✓	
+50		21° 29.16' LH	Δ 120° 05' 33"
+25	x	20° 17.54' LH	R 600
4+0		19° 05.92' LH	T 1040.17
+75		17° 54.30' ✓	L 1257.26
+50		16° 42.68' LH	1/2 Δ C 600.27
+25		15° 31.06' ✓	D, 2.864789
3+0	P.O.C.	14° 19.44' LH	
+75		13° 07.82' ✓	
+50		11° 56.20' LH	
+25		10° 44.58'	
2+0		9° 32.96' LH	
+75		8° 21.34'	
+50	P.O.C.	7° 09.72' LH	
+25		5° 58.10'	
1+0		4° 46.48' LH	
+75		3° 34.86'	
+50		2° 23.24' LH	
+25		1° 11.62'	C 100' Lt of Δ 41.65
0+00	B.O.I.T.	0° 00'	

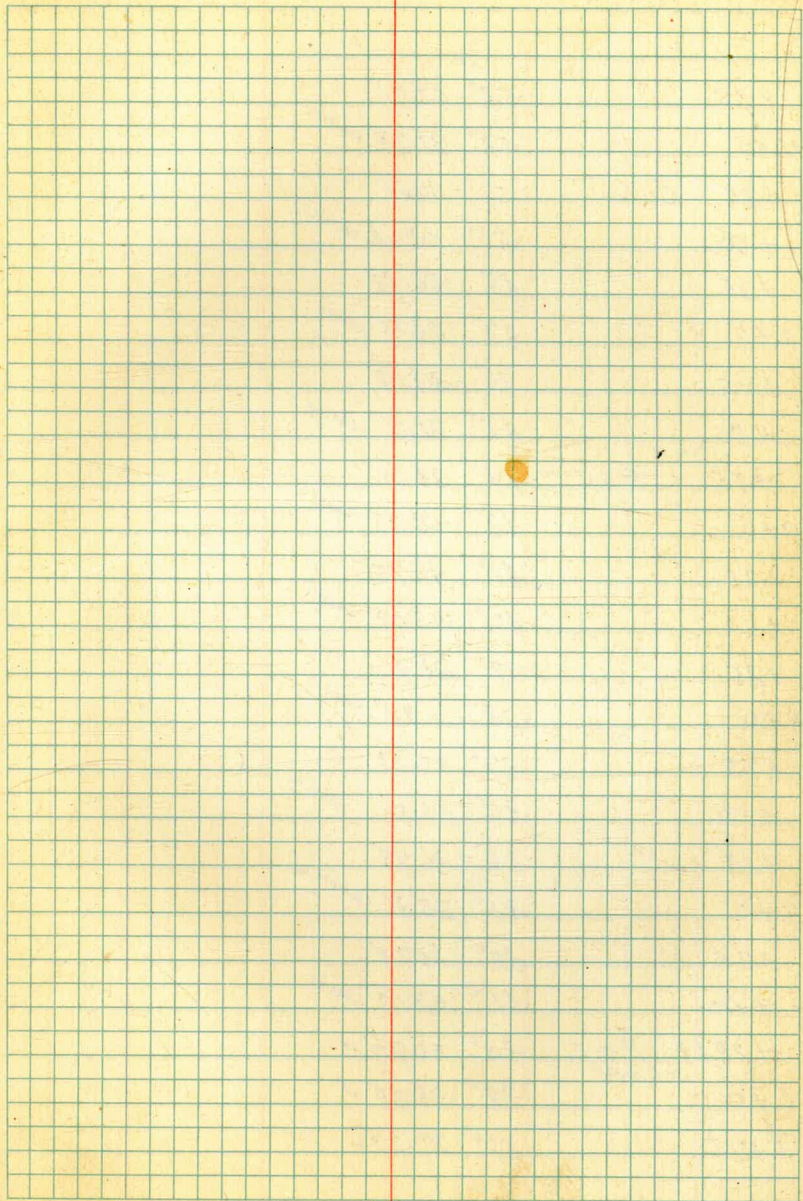



North East Outer Connections

+25		53° 42.90'
11+0		52° 31.28' LHHO
+75	Cutv.	51° 19.66'
+50		50° 08.04' LHHO
+25		48° 56.42'
10+0		47° 44.80' LHHO
+75		46° 33.18'
+50		45° 21.56' LHHO
+25	P.O.C.	44° 08.39'
9+0		42° 58.32' LHHO
+75		41° 46.70'
+50		40° 35.08' LHHO
+25		39° 23.46'
8+0		38° 11.84' LHHO
+75		37° 00.22'
+50		35° 48.60' LHHO
+25		34° 36.98'
7+0		33° 25.36' LHHO
+75		32° 13.74'
+50		31° 02.12' LHHO
+28.63	P.O.C.	30° 00.90' W
6+0	Mid Pt.	28° 38.88' W
5+75		27° 27.27' W

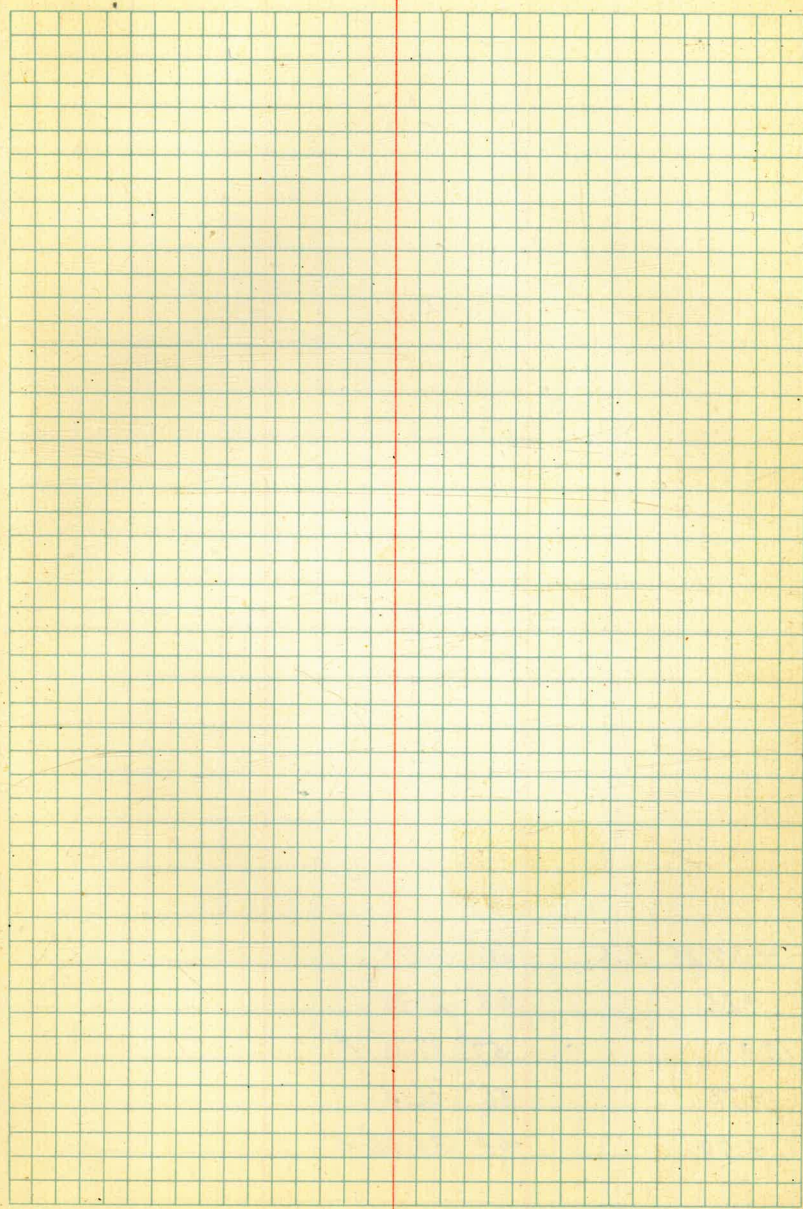



North East Outer Connection

+57.28 F.C.	60° 01.78'
+25	58° 29.38'
12+10	57° 17.76' <sup>III</sup>
+75	56° 06.14'
11+50	54° 54.52' <sup>III</sup>



Alignment South East In near Loop  
 Wabash Blvd. & Federal Blvd. Interchange  
 Sketch Page 8

52

+12.19	P.C.C.		94° 39.93' L
5+0			92° 24.75' L
+75			87° 47.51' L
+50			83° 10.27' L
+25			78° 33.04' L
+12	Rip Rap	76° 08.87'	73° 55.80' L
1+0	P.O.C.		69° 18.56' L $\Delta 189^{\circ} 19' 52''$
+75			64° 41.32' L R 155°
+50	Calvert	62° 28.25'	60° 04.09' L T
+38	Rip Rap		55° 26.85' L L 512.19
+25			50° 49.61' L D. 11.0895
3+0			46° 12.38' L
+75			43° 26.03' L
+50	P.O.C.		41° 35.12' L
+35			36° 57.90' L
+25			33° 20.66' L
2+0			27° 43.42' L
+75	P.O.C.		23° 06.19' L
+50			18° 28.95' L
+25			13° 51.71' L
1+0			9° 14.47' L
+75	50' C = 4978		7° 21.25' L
+50			4° 37.24' L
+35			
0+00	B.C.L.T		

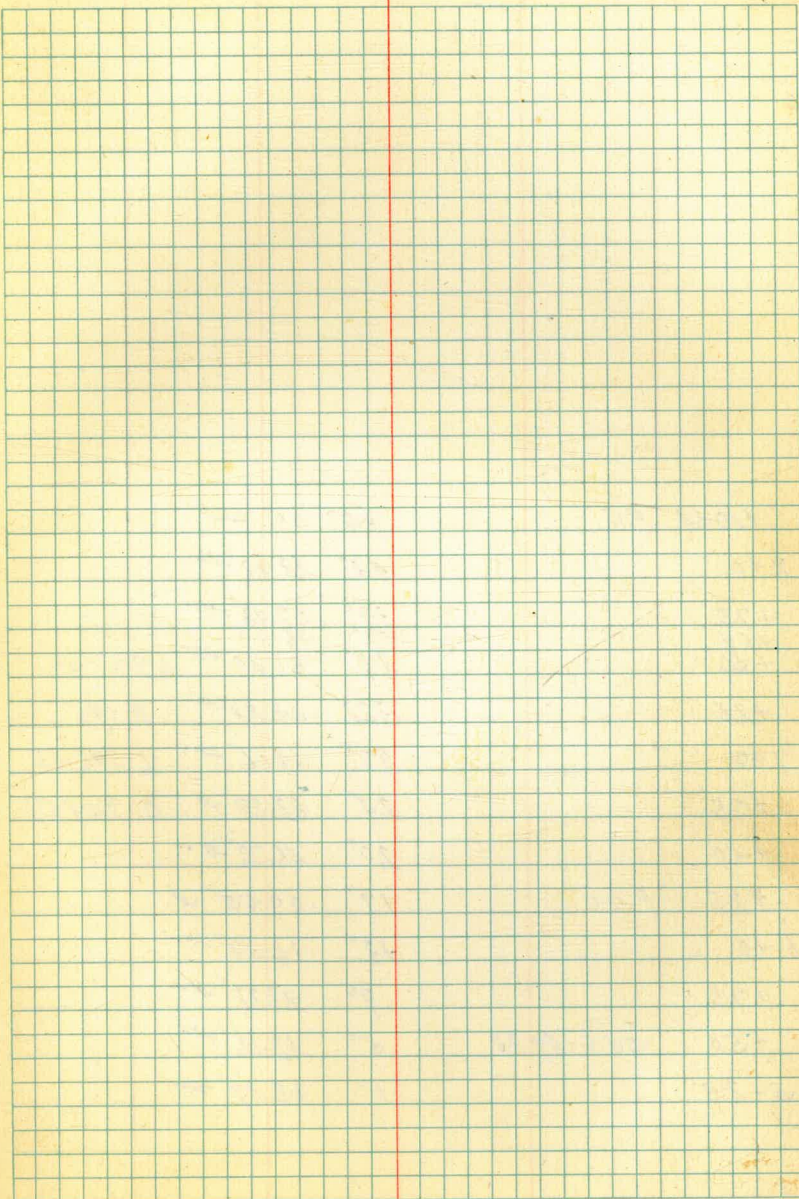



110.64 F.C.	15° 00' ✓
8+0	43° 23.73" ✓
+75	39° 57.56" ✓
+64	37° 58.93" ✓
+50	35° 51.10" ✓
+25	32° 05.23" ✓ R 190°
7+0	28° 19.86" ✓ L 298.45
+75	24° 22.89" ✓ 0.90467
+50	20° 46.72" ✓
+25 P.O.C.	17° 00.55" ✓
6+0	13° 14.39" ✓
+75	9° 28.22" ✓
+50 S.C.=49.85	5° 42.06" ✓
5+25	1° 55.89" ✓

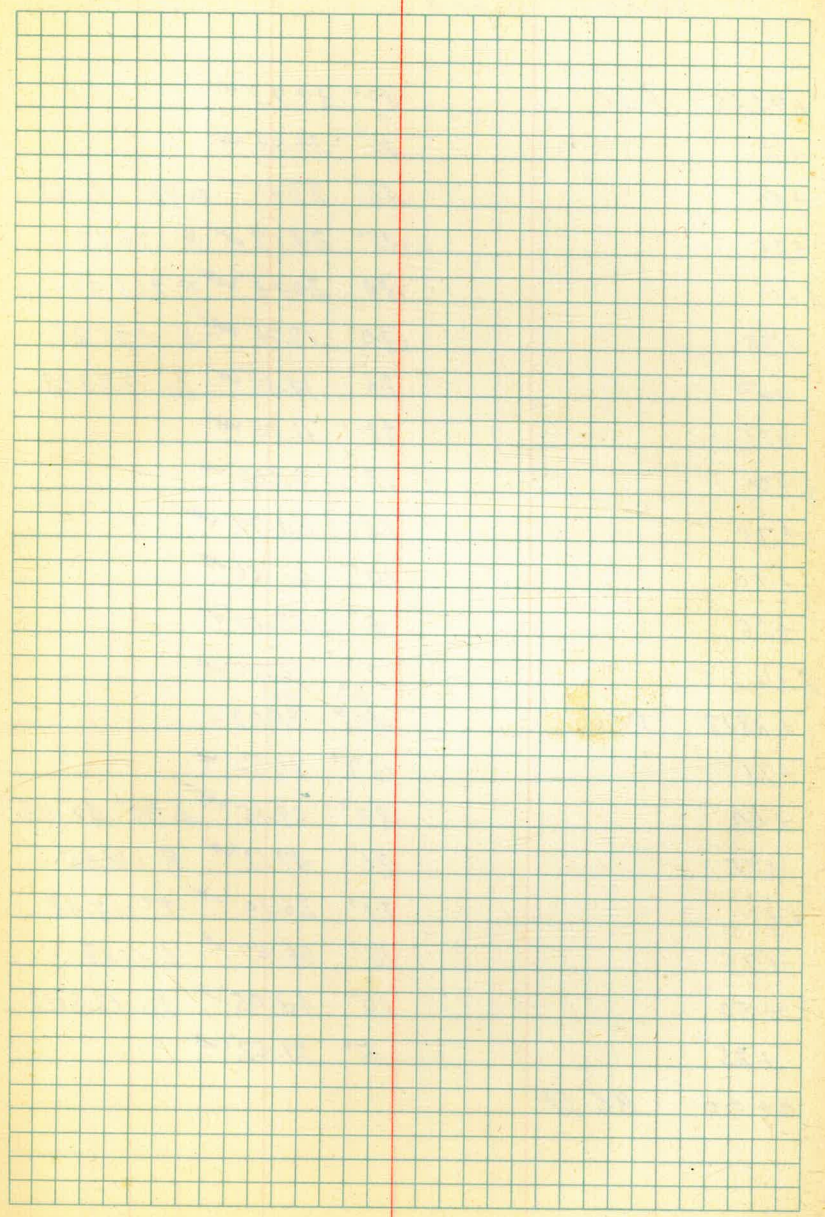



Alignment South West Inner Loop  
 Mabary Blvd. + Federal Blvd. Interchange  
 Sketch Page 8

+94.45	P.C.C.	49° 39.93" LH
+75		46° 30.65" LH
+50		42° 27.40" LH $\Delta 99^\circ 19' 52''$
+25		38° 24.17" LH R 176.67
+10		34° 20.94" LH T 208.07
+75		30° 17.71" LH L 306.28
+50		26° 14.48" LH D <sub>1</sub> 9.7292
+25		22° 11.25" LH
+10		18° 08.02" LH
+75		14° 04.79" LH
+50		10° 01.56" LH
+25		5° 58.33" LH
+10		1° 55.10" LH
+88.17	P.C.C.	40° 20.07" LH
+75		37° 30.67" LH
+50		32° 09.15" LH $\Delta 80^\circ 40' 08''$
+25		26° 47.62" LH R 138.65
+10		21° 26.10" LH T 113.48
+75		16° 04.57" LH L 188.17
+50		10° 42.05" LH D <sub>1</sub> 12.8612
+25		5° 21.52" LH
0+00	B.C.Lt	

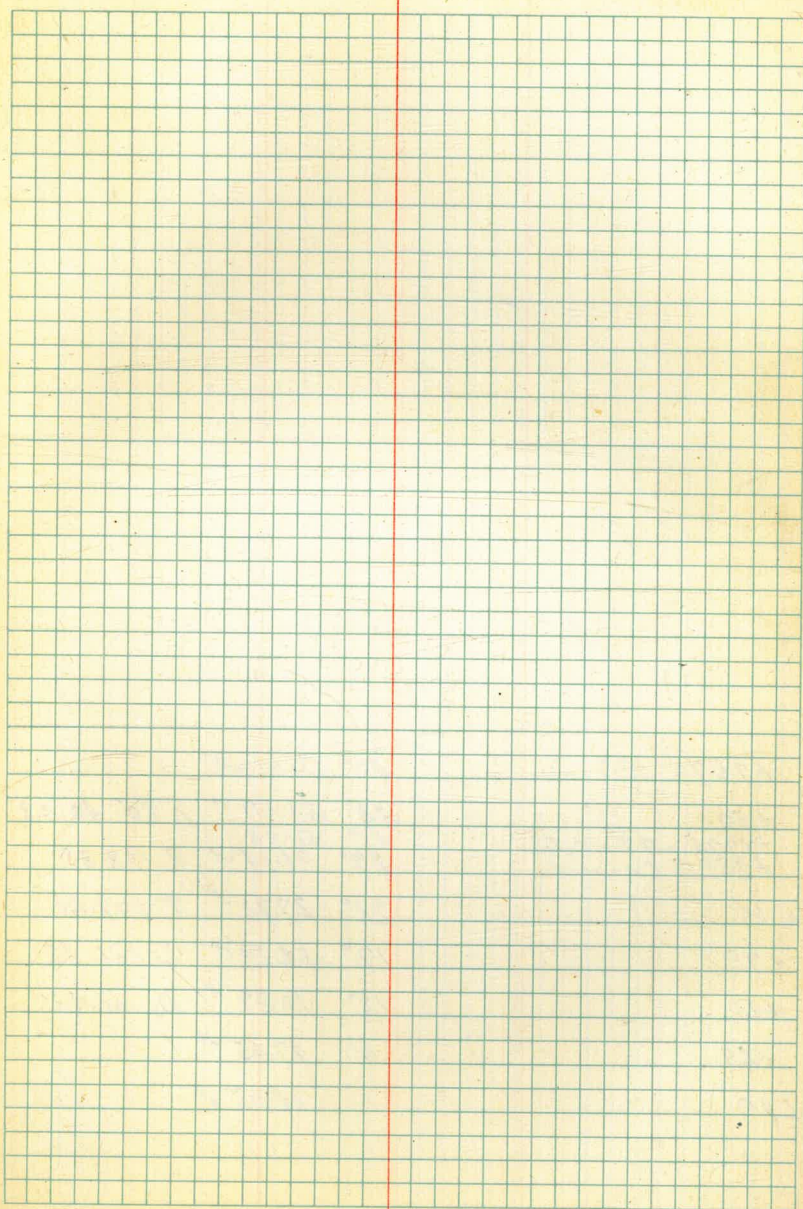



+75.90	FC	40° 20.07' LH	
+50		34° 34.57' LH	Δ 80° 46' 08"
+37.74	= 99 + 10.52	31° 51.05' LH	
+25	= Culvert	29° 01.14' LH	R 128.88
6 + 0		23° 27.72' LH	T 109.43
+75		17° 54.29' LH	L 181.45
+50		12° 20.87' LH	D, 13.337
+25		6° 47.45' LH	
5 + 0		1° 14.02' LH	

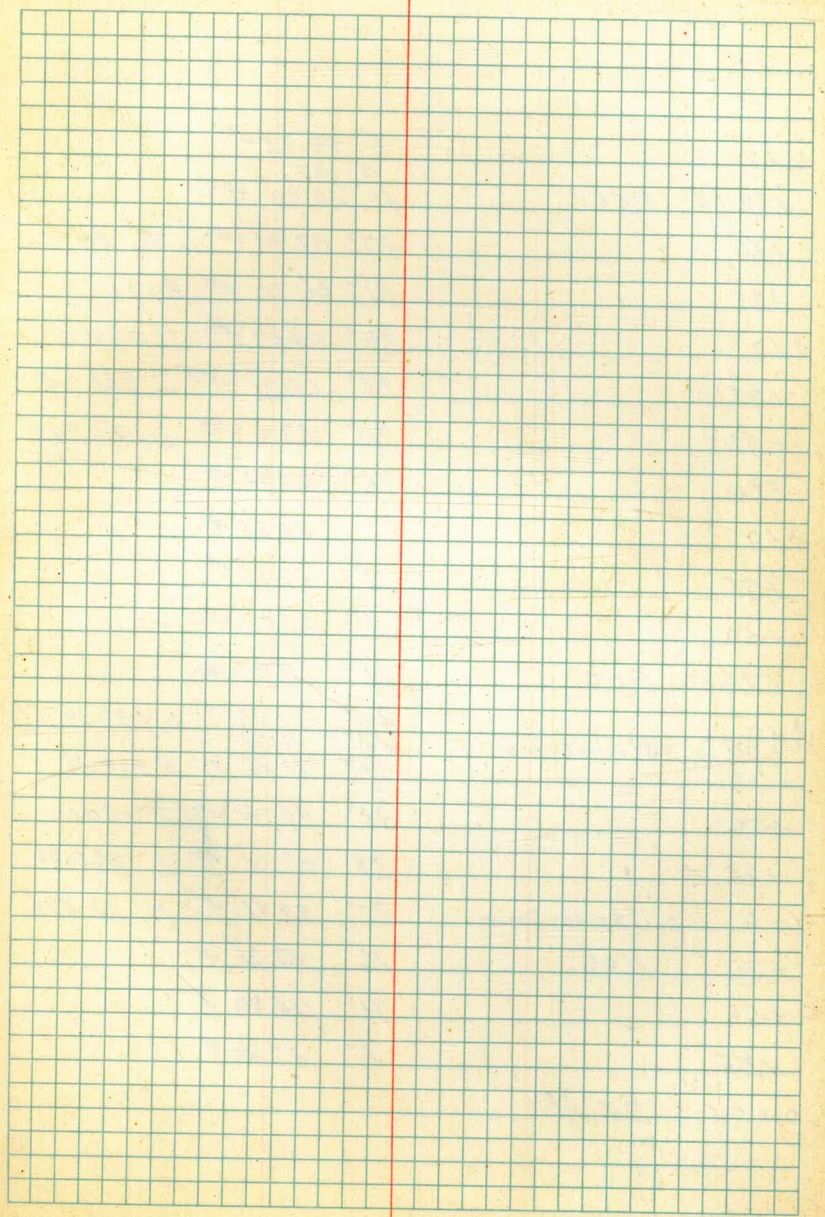



Alignment North West Inner Loop  
 Hobart Blvd. + Federal Blvd. Interchange  
 Sketch Page 8

5+0		6° 40.28' Lt.
+69.54	P.C.C.	0° 00' 40° 20.00' Lt.
+50		37° 09.93' Lt. Δ 80° 40' 08"
+25		33° 06.70' Lt. R 176.67
4+0		29° 03.47' Lt. T 150.00
+75		25° 00.21' Lt. L 248.74
+50		20° 57.01' Lt. D, 9.7292
+25		16° 52.78' Lt.
3+0		12° 50.55' Lt.
+75		8° 47.22' Lt.
+50		4° 44.09' Lt.
+20.80	P.C.C.	0° 00' 19° 39.93' Lt.
2+0		14° 59.22' Lt. Δ 99° 19' 52"
+97	Storm Drain	11° 18.74'
+75		39° 21.82' Lt. R 127.36
+50		33° 44.41' Lt. T 150.00
+25		28° 07.01' Lt. L 220.80
1+0	Storm Drain	22° 29.61' Lt. D, 13.4961
+75	P.O.C.	16° 52.21' Lt.
+50		11° 14.80' Lt.
+25		5° 27.40' Lt.
0+00	B.C.Lt.	

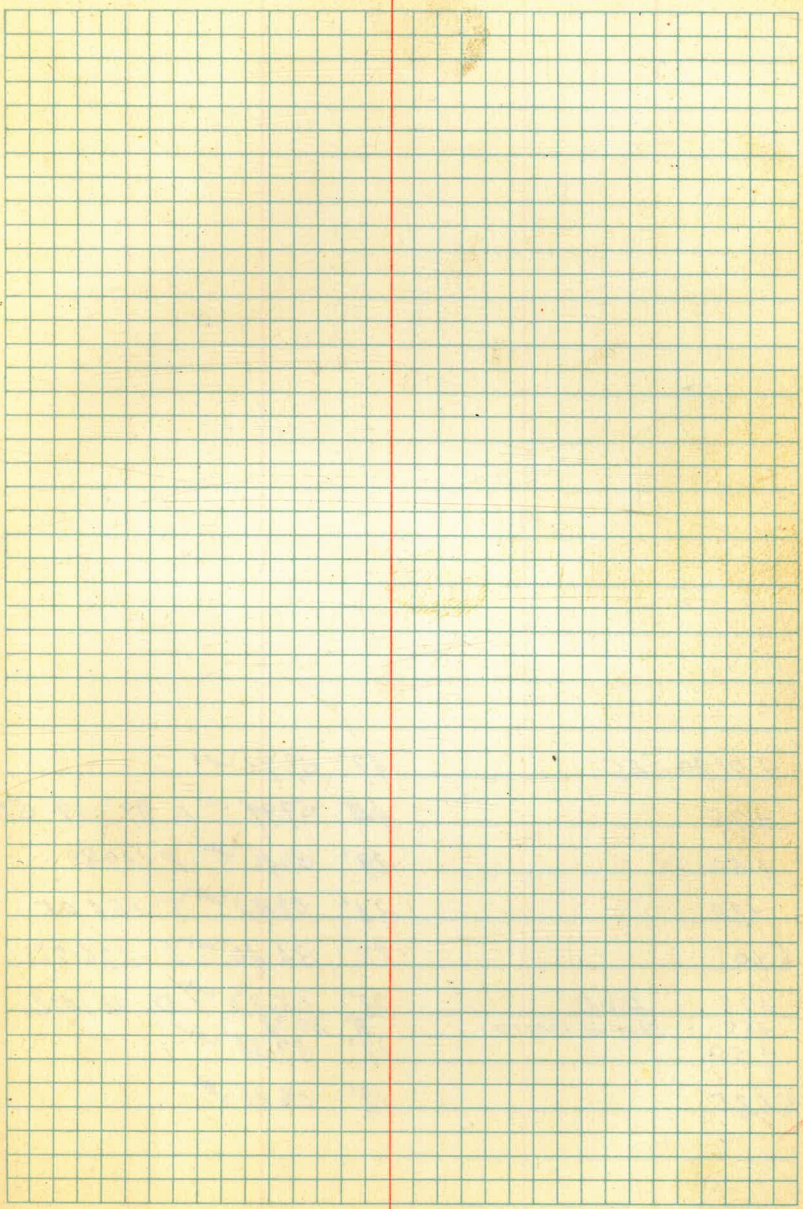



+9630 EC.	49° 39.93' Lt.
+75	44° 59.99' Lt. Δ 99° 19' 52"
+50	39° 31.46' Lt. R 120.80
+25	34° 02.92' Lt. T 154.05
640	28° 34.40' Lt. L 226.76
+75 P.O.C.	23° 05.87' Lt. D1 13.1412
+67 = Storm Drain	20° 20.72' Lt.
+50	17° 37.34' Lt.
5+25	12° 08.81' Lt.



Federal Blvd.

58

Sketch Page 7

37+28.84 P.O.T. = Opp E.C. South East Inner Loop

35+97.72 P.O.T. = 102+01.72 Wabash Blvd.

34+17.41 P.O.T. = Opp E.C. North West Inner Loop

33+48.92 P.O.T. = Opp B.C. South West Inner Loop

31+45.83 E.C.

Bt. Ford. From Page 7



## Federal Blvd.

Sketch Page 9

47+97.48 EC	9° 19.17' ✓	
+75	8° 59.85' ✓	
+50	8° 38.86' ✓	
+25	8° 16.88' ✓	
+07.5 = 1st	8° 01.88' ✓	
47+0 = 2nd	7° 55.39' ✓	
+75	7° 33.91' ✓	
+58 = 2nd	7° 19.30' ✓	
+50	7° 12.42' ✓	Δ 18° 38' 20"
+25	6° 50.92' ✓	R 2000'
46+0	6° 29.45' ✓	T 528.21
+75	6° 07.96' ✓	L 650.62
+50 POC 35th	5° 46.47' ✓	D 859.42
+25	5° 24.98' ✓	
45+0	5° 03.50' ✓	
+75	4° 42.02' ✓	
+50 P.O.C.	4° 20.52' ✓	
+25	3° 59.05' ✓	
+13 = 4th Bridge	3° 48.73' ✓	
44+0	3° 37.56' ✓	
+76 = Center Bridge	3° 16.92' ✓	
+39 = 5th Bridge	2° 45.13' ✓	
+25	2° 33.10' ✓	
43+0	2° 11.61' ✓	
+75	1° 50.13' ✓	
+50	1° 38.64' ✓	
+25	1° 07.16' ✓	
42+0	0° 45.67' ✓	
+75	0° 24.18' ✓	
41+46.86 BCL		



Alignment North West Outer Connections  
to Hyabashi Blvd. At Federal Blvd.

Sketch Page 7 Left

+50		6° 46.21' +11"
+25		6° 17.57' -
7+0		5° 48.92' +11"
+75		5° 20.28' -
4+50		1° 51.62' +11"
+25		4° 22.98' - 40° 42' 11"
6+0		3° 54.33' +11" R 1500'
+75		3° 25.69' + T 556.40
+50	P.O.C.	2° 57.93' +11" 1065.60
+25		2° 28.39' ✓ F 99.87
5+0		1° 59.74' +11" 1.11591
+75		1° 31.10' ✓
4+50		1° 02.44' +11"
+25		0° 33.80' ✓
4+0		0° 05.15' ✓
3+95.51	B.C.L.	0° 00'

0+00 = App. 25+72.38 P.O.C. Federal Blvd. Page 7

Feb. 20-50 40.  
H. Sisson  
D. Smith  
J. Porter  
E. Chavez



## North West Outer Connection

Left

+25		17° 45.11' °
12+0		17° 16.46' LHO.
+75		16° 47.82' °
+50		16° 19.17' LHO.
+25		15° 50.52' °
12+0	P.O.C.	15° 21.87' LHO.
+75		14° 52.23' °
+50		14° 24.32' LHO.
+25		13° 55.93' °
11+0		13° 27.28' LHO.
+75		12° 58.64' °
+50		12° 30' LHO.
+25		12° 01.34' °
10+0		11° 32.69' LHO.
+75		11° 04.04' ✓
+50	<	10° 35.40' LHO.
+28.31	P.O.C. Center	10° 10.34' ✓
+25		10° 06.76'
9+0		9° 38.10' LHO.
+75	*	9° 09.45' ✓
+46.54	P.O.C. = Opp P.C.C. Holds	8° 36.83' LHO.
+25		8° 12.15' ✓
8+0		7° 40.50' LHO.
7+75		7° 14.86' ✓



North West outer Connection

42

18+91.9° = 39' 10" of 114+13<sup>54</sup> POC Hobart Blvd

+41.11 FC.

20° 21.08' ✓

+50

20° 08.25' ✓

+25

19° 37.71' °

14+0

19° 11.06' ✓

+75

18° 42.41' °

12+50

18° 13.76' ✓



Alignment North West Access Road  
 Wabash Blvd. 34th to 35th St North of Broadway  
 Sketch Page 7 and 10

378548 B.C. Lt. = Opp. 3495.51 N.W. O.C.

+95.93	FC	16° 57.33'	
+75		15° 45.37'	
+50		14° 19.93' ✓	Δ 33° 54' 40"
+25		12° 53.48	R 500'
2+0		11° 27.54' ✓	T 152.44
+75		10° 01.60	L 295.93
+50		8° 35.66' ✓	D 348775
+25		7° 09.71	
1+0		5° 43.77' ✓	
+75		4° 17.82	
+50		2° 51.89'	
+25		1° 25.94	
0+00		B.C. Lt. = 3 Broadway West of 34th St	



+28.39	P.C.C.	8° 36.83'	
8+0		8° 03.70'	
+50		7° 05.35'	
7+0		6° 07.01'	Δ 17° 13' 41" R 1473' T
+50		5° 08.67'	L 492.91 D, 1.1669
6+0		4° 10.32'	
+50		3° 11.98'	
5+0		2° 13.63'	
+50		1° 15.29'	
4+0		0° 16.94'	
3+85.48	B.C. Lt.		



North West Access Road

11+07 P.O.T. = End Project

+56.21	FC	19° 26.75' ✓	
+50		18° 30.07'	Δ 88° 53' 30"
+25		14° 41.87'	R 188.31
			T 66.49
9+0		10° 52.66' ✓	L 129.82
			D, 9.128
+75		7° 05.46'	
			Used →
+50		3° 17.26' ✓	
		0° 00'	
8+28.57	P.C.C.	8° 36.83'	

+80.10	↑	
+78.11	FC	19° 52.15' ✓
+50		16° 49.35' ✓
		Δ 39° 57'
+25		14° 01.12' ✓
		R 255.45
		T 92.85
9+0		11° 12.90' ✓
		L 178.11
		D, 6.7288
+75		8° 24.67' ✓
+50		5° 36.45' ✓
+25		2° 48.22' ✓
8+00	P.C.C.	0° 0'



North West Curb Line Stationing  
 Federal Blvd. + Market St. East of 32nd.  
 Sketch Page 3

+86.18 = 1/2 ct ✓	26° 17.60'	
+74.18	24° 35.92' -	
+64.20	23° 11.35' -	
		Δ 72° 58'
+42.21	20° 05.02' ✓	C6R 202.85
		T 150.01
+20.20	16° 58.52' ✓	L 258.04
		D. 8.47361
+98.18	13° 51.93' -	
+76.15	10° 45.26'	
+57.41	8° 06.47'	
+35.35 (17)	4° 59.52'	
+22.05	4° 31.58'	
+09.98	1° 24.57'	

0+0 = Curb B.C.Lt.

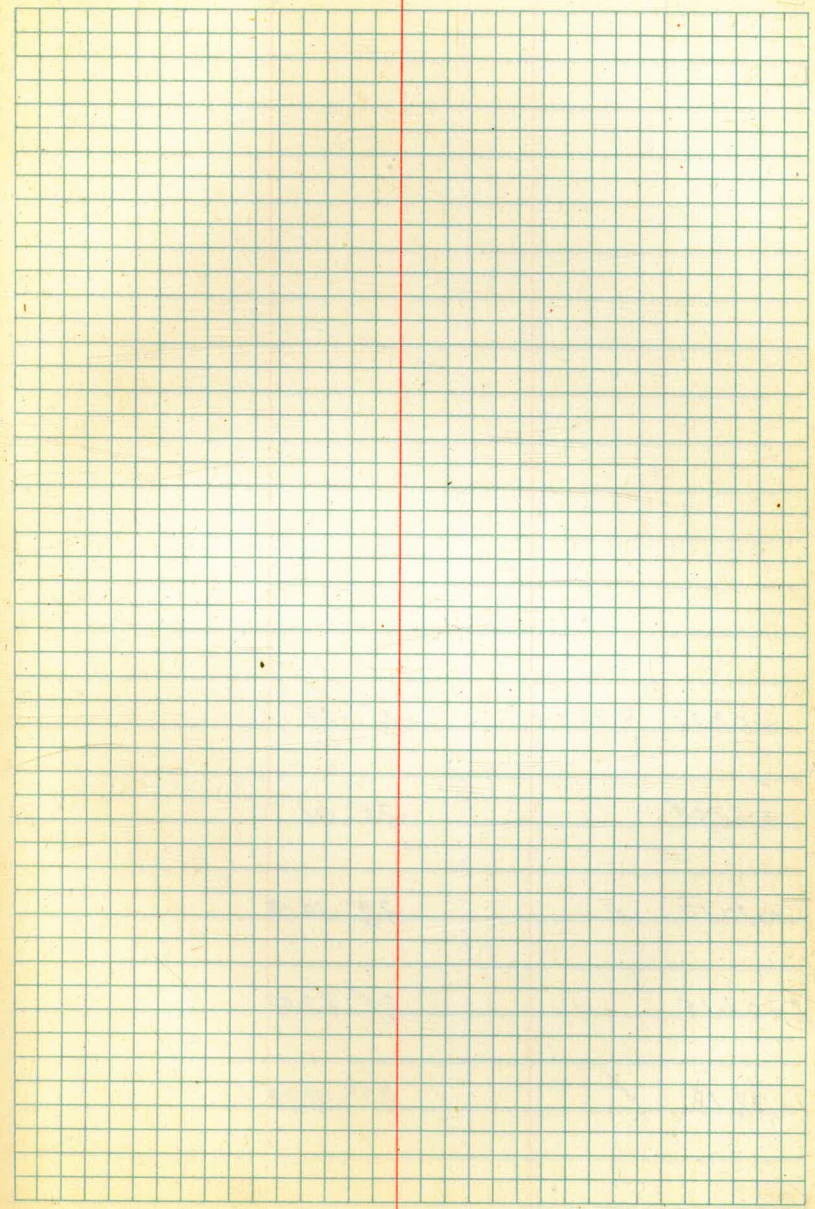



North West Curb  
Federal Blvd. + Market St. East of 32nd St

47

+58.34 P.R.C.

38° 29'

+52.04

35° 36'

+30.10 ✓

32° 30.08'

2+08.15

29° 40.09' ✓

1+98.18 ✓

27° 59.28' ✓



North East Curb Line Stationing  
Federal Blvd + Market St. East of 32nd St.

Alignment + Grader 2088-19

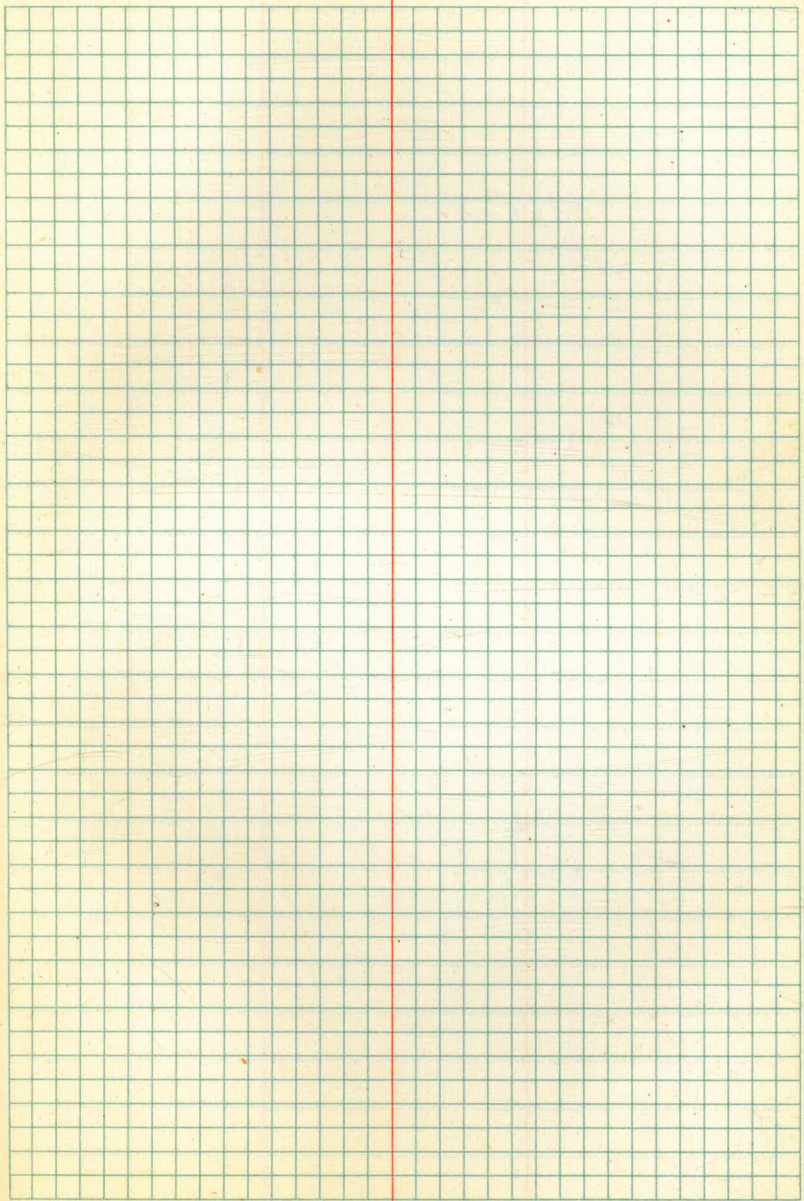



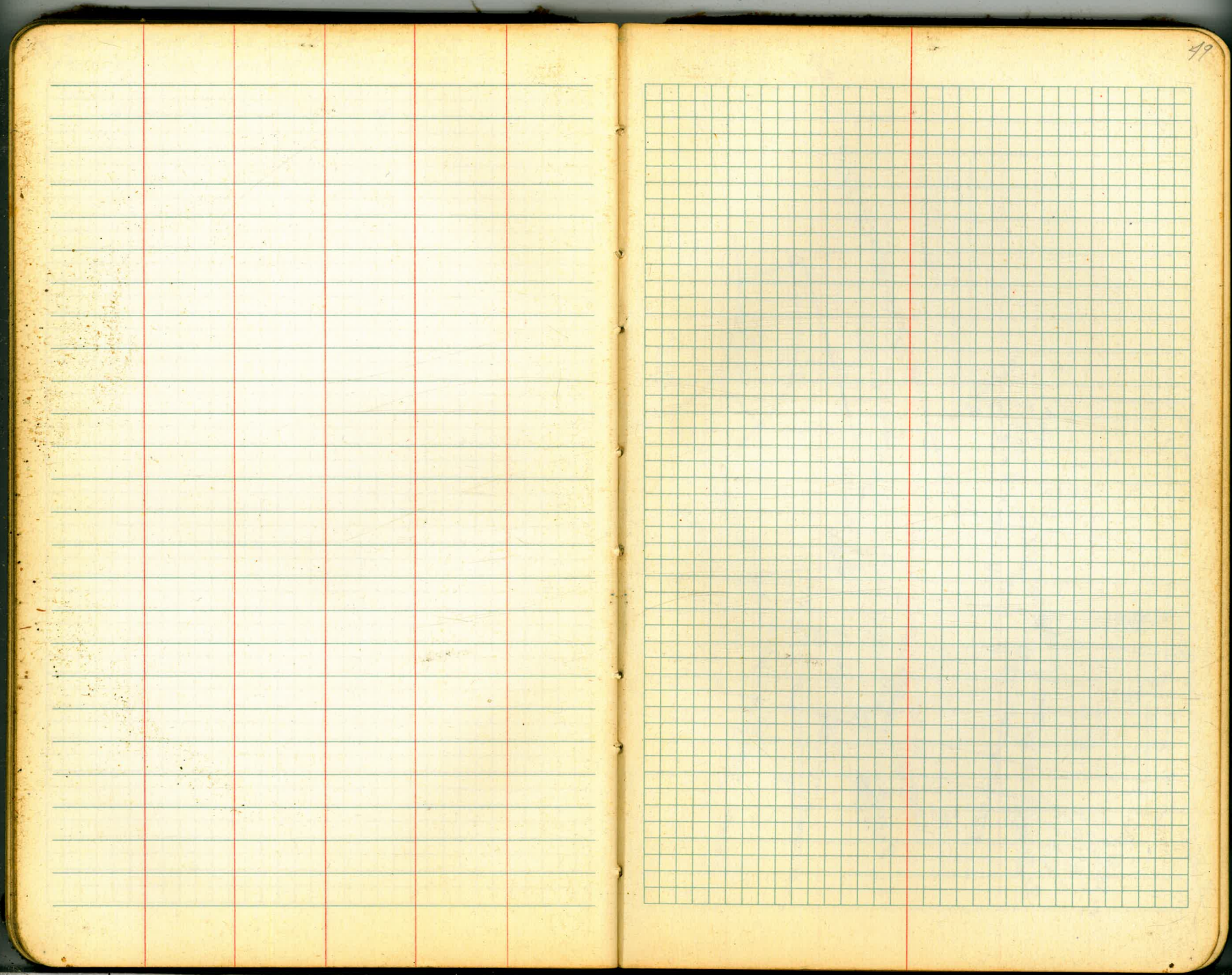

49



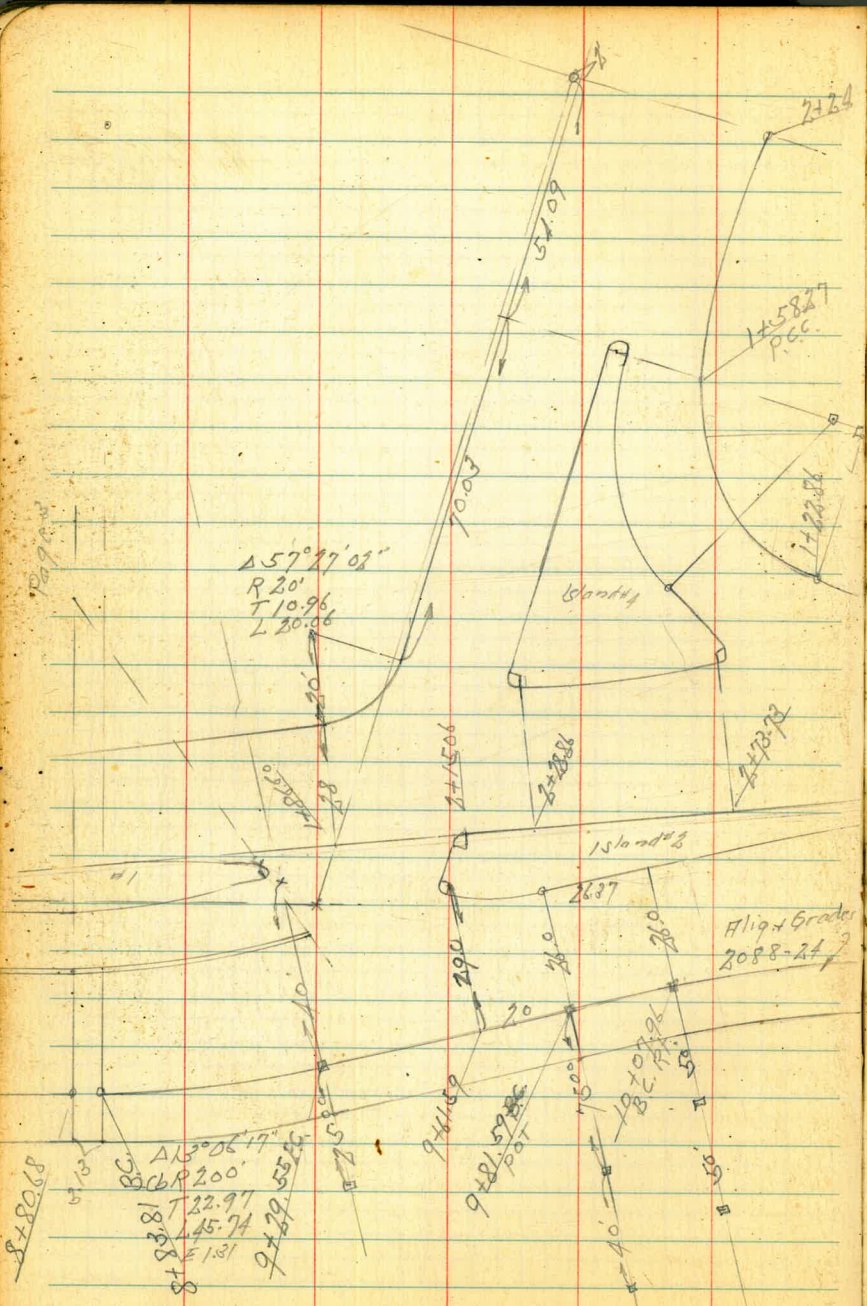

Wabash Blvd. Sec H  
 27 PRG Market St. + Federal Blvd. Intersection  
 South East Line Change.  
 Sec Page 3

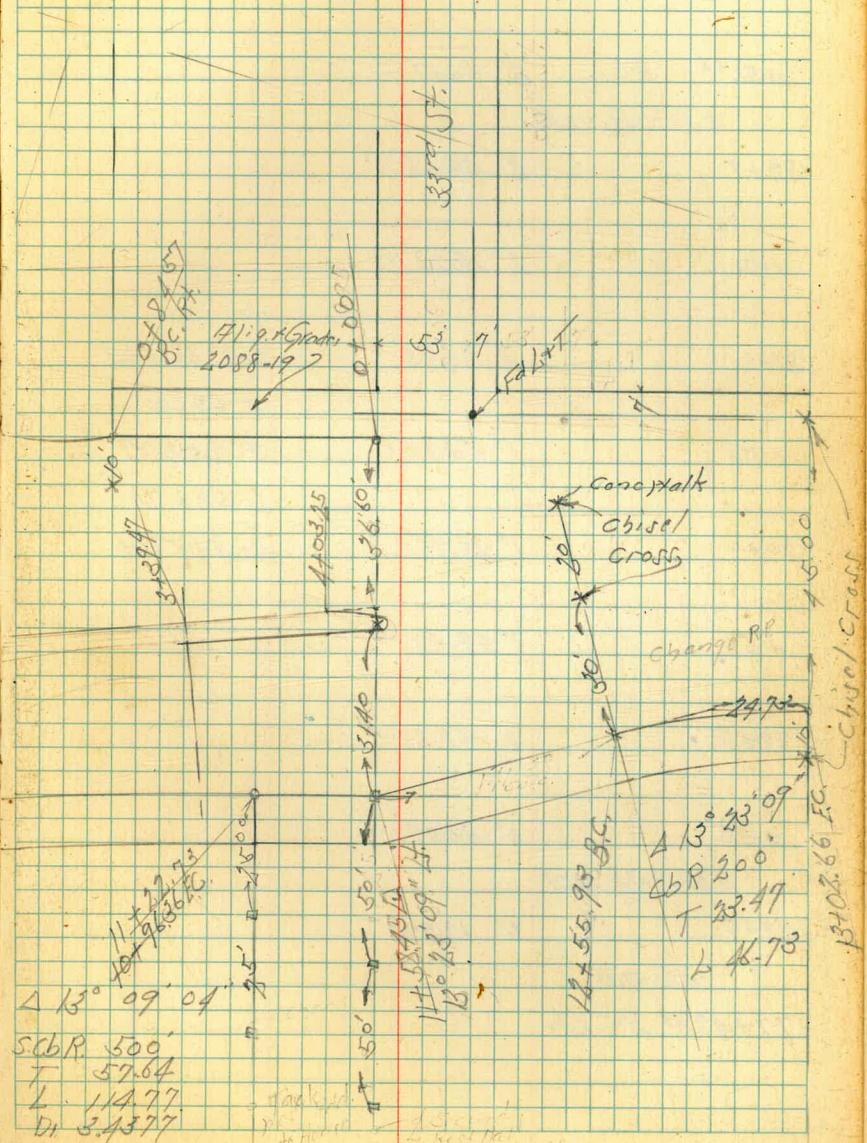



Alignment Wabash Blvd. & Wabash Ave.  
Braided Interchange Left Lane  
"B" Line

51

+51.64 FC.  $2^{\circ} 53.17'$

c 21' 1/4" 51.42

182+0  $2^{\circ} 35.42'$  ✓

+50  $2^{\circ} 18.23'$  ✓

181+0  $2^{\circ} 01.03'$  ✓

$\Delta 5^{\circ} 46' 19.2''$

R 5000.

+50  $1^{\circ} 42.85'$  ✓

T 252.07

L 503.71

180+0  $1^{\circ} 26.66'$  ✓

D<sub>1</sub> 343.774

+50  $1^{\circ} 09.17'$  ✓

179+0  $0^{\circ} 52.28'$  ✓

+50  $0^{\circ} 35.09'$  ✓

c 21' 1/4" 49.79

178+0  $0^{\circ} 17.90'$  ✓

c 21' 1/4" 51.86

177+47.83 BC Lt.



Left Lane "B"

190+0		15° 22.62' ✓
+91.70	POC. center	15° 06.77'
+64.86		14° 15.53'
+54.37	x	13° 55.48'
+50		13° 47.12' ✓ Δ 60° 27' 04"
189+0		12° 11.63' R900
		T 524.35
+50		10° 36.14' ✓ L 949.57
		E 141.61
188+0		9° 00.65' D, 1.90986
+50		7° 25.15' ✓
187+0		5° 49.66' ✓
+75		5° 01.92' ✓
+50		4° 14.17' ✓
+25	c 21' 40" off 35.58	3° 26.42' ✓
186+0		2° 38.67' ✓
+50		1° 03.18' ✓
	c 21' 40" off 32.25	
185+16.92	B.C. Pt.	

56



+66.49	E.C. P. 24	30° 13.54'
	c 21' $\Delta$ of $\frac{1}{2}$ = 16.88	
+50		29° 42.05' ✓
	c 21' $\Delta$ of $\frac{1}{2}$ = 51.16	
194+0		28° 16.56' ✓
+50		26° 31.07' ✓
193+0	P.O.C.	24° 55.57' ✓
+50		23° 20.08' ✓
192+0		21° 44.59' ✓
+50	P.O.C.	20° 09.10' ✓
+06.92		18° 46.82'
191+0		18° 33.66' ✓
+50		16° 58.11' ✓
190+32.8	21' $\Delta$ = $\frac{1}{2}$ Bridge	16° 23.96'



Alignment Hobash Blvd. + Hobash H. 10 ft Lane  
6" Line

54

+9971 P.R.C.

6° 00' ✓

+50

5° 21.87' ✓

9+0

4° 43.50' ✓

+50

4° 05.15' ✓

8+0

3° 26.79' ✓ R 2240.63'

Δ 12° 00'

T 235.50'

+50

2° 48.43' ✓ L 469.28'

D, 0.76713

7+0

2° 10.08' ✓

+50

1° 31.72' ✓

6+0

0° 53.37' ✓

+50

0° 15.01' ✓

5+30.43 B.C. Pt

4+77.56 = 9' West 181+80.03 B.C. Pt H" Line



Hobart Ave. Right Lane "C" Line

19+47.25 P.O.T.

+67.8 F.C. 15° 19.77'

+50 14° 20.43'

A 30° 39' 38"

12+0 11° 28.54' ✓

R 500'

T 137.06

+50 8° 36.65' ✓

L 217.55

D. 3.13774

11+0 = End Grading 5° 44.77' ✓

10+50 2° 52.88' ✓

9+99.71 P.R.C. 0° 00'

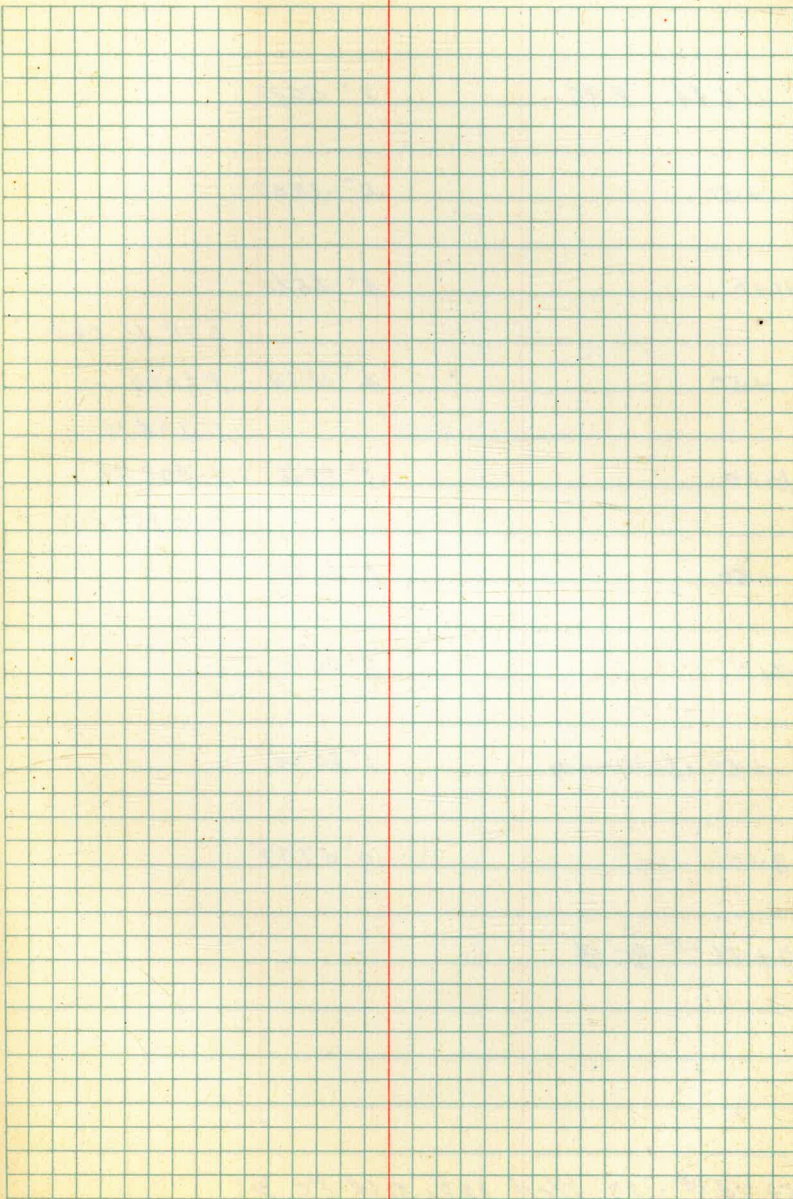



Alignment Hobart Blvd. + Hobart Ave.  
Left Lane "D" Line

+14.44	P.R.C.	5° 50.98'	
+50		5° 38.57'	
11+0		4° 55.60'	
			Δ 11° 41' 58.5"
+50		4° 12.68'	P. 2000'
			T 204.91
10+0		3° 29.66'	L 408.39
			D. 0.859436
+50		2° 46.69'	
9+0		2° 03.71'	
+50 = End Grading		1° 20.74'	
8+0		0° 37.77'	
7+56 <sup>05</sup>	B.C.P.		
5+74.14	= 27' West 182+51.14 E.C. 2"		

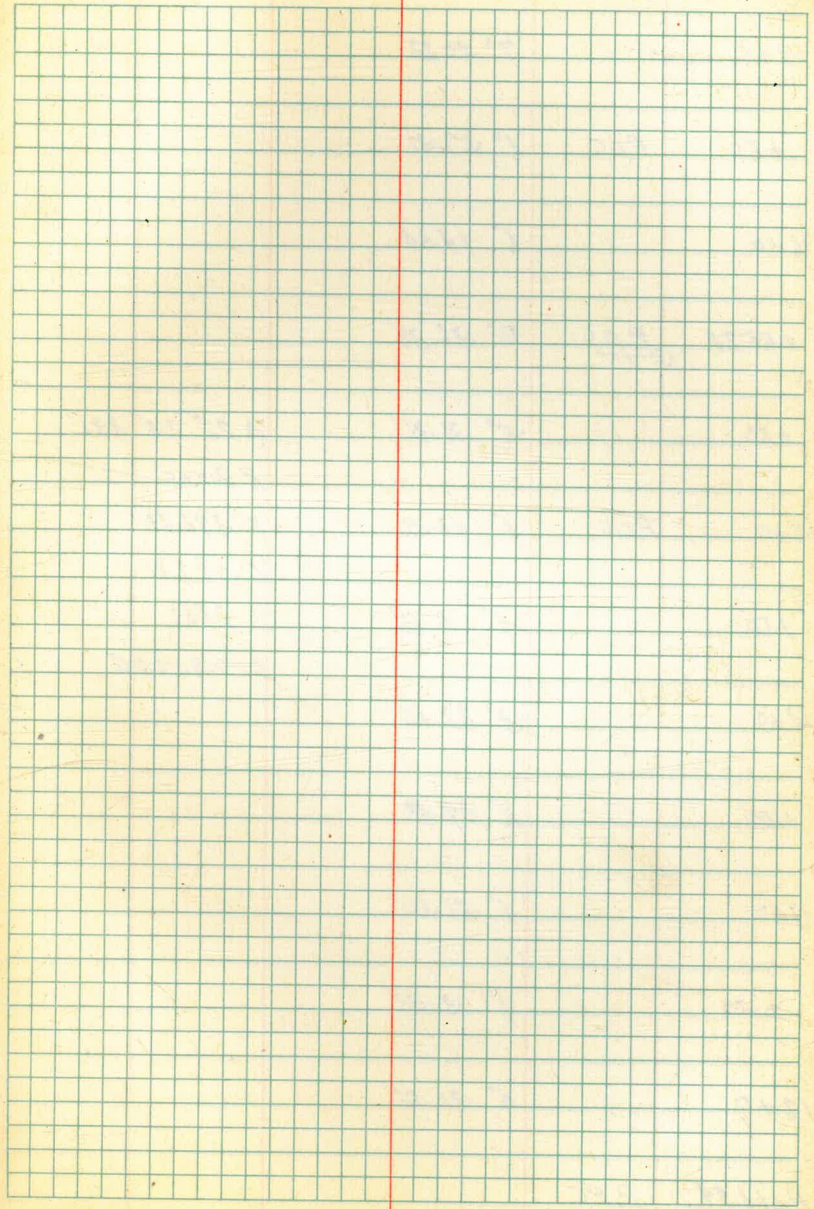



D" Line

17+0 7° 40.28'

+50 P.O.C. 6° 57.31'

16+0 6° 14.34'

+55.84 = P.O.C. = Center 5° 36.38'

+50 P.O.C. 5° 31.36'

A 22° 25' 33.1"

R 2000'

15+0 P.O.C. 4° 48.39'

T 396.48'

L 782.81'

+50 4° 05.42'

E 3888'

D. 0.859436

14+0 3° 22.45'

+50 2° 39.48'

13+0 1° 56.50'

+50 1° 13.55'

12+0 0° 30.56'

11+64.94 P.R.C.

57



D' Lino

58

+4725 F.C. 11° 12.77'

19+0 10° 52.17'

+50 9° 49.20'

18+0 9° 06.22'

17+50 8° 23.25'



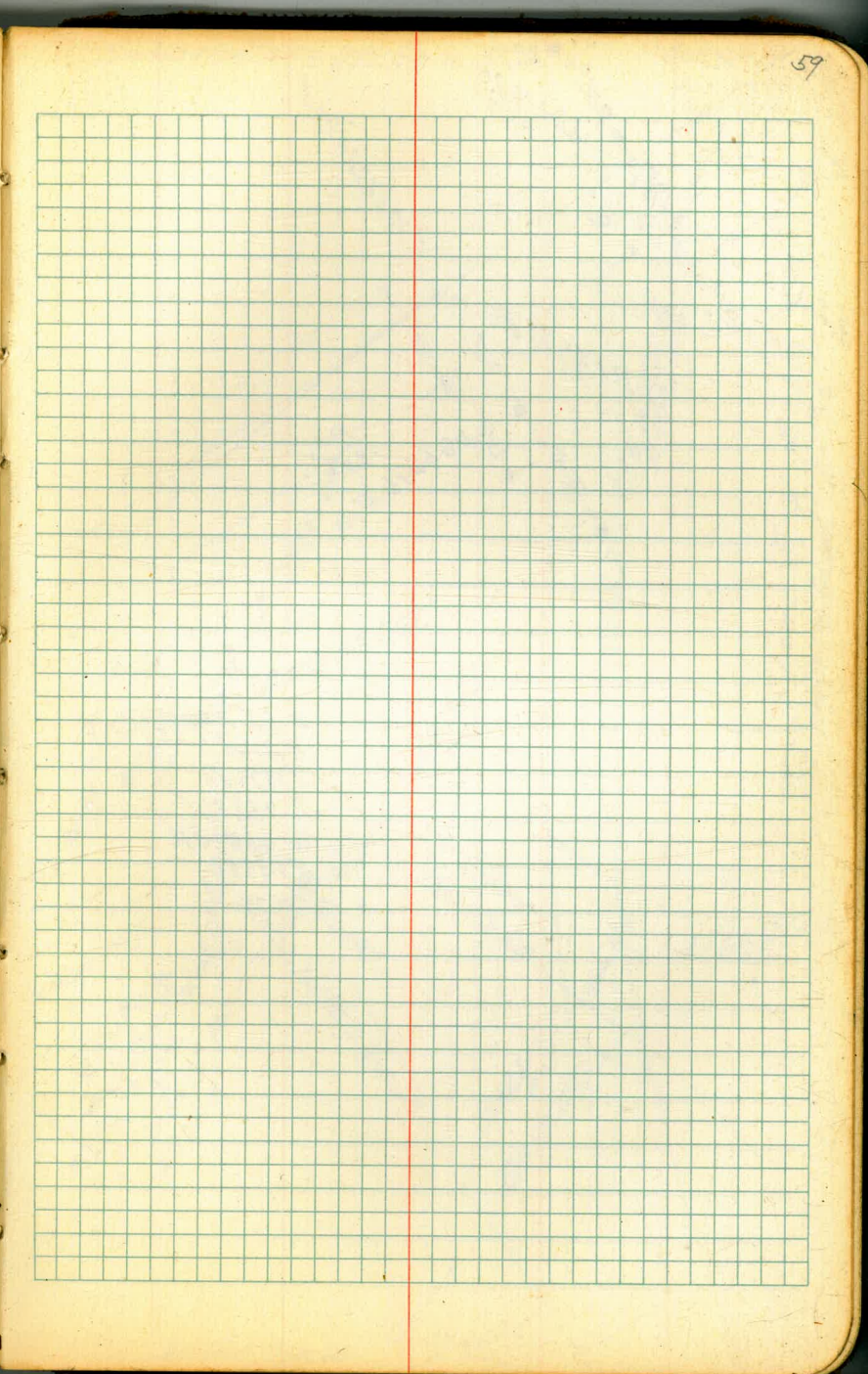
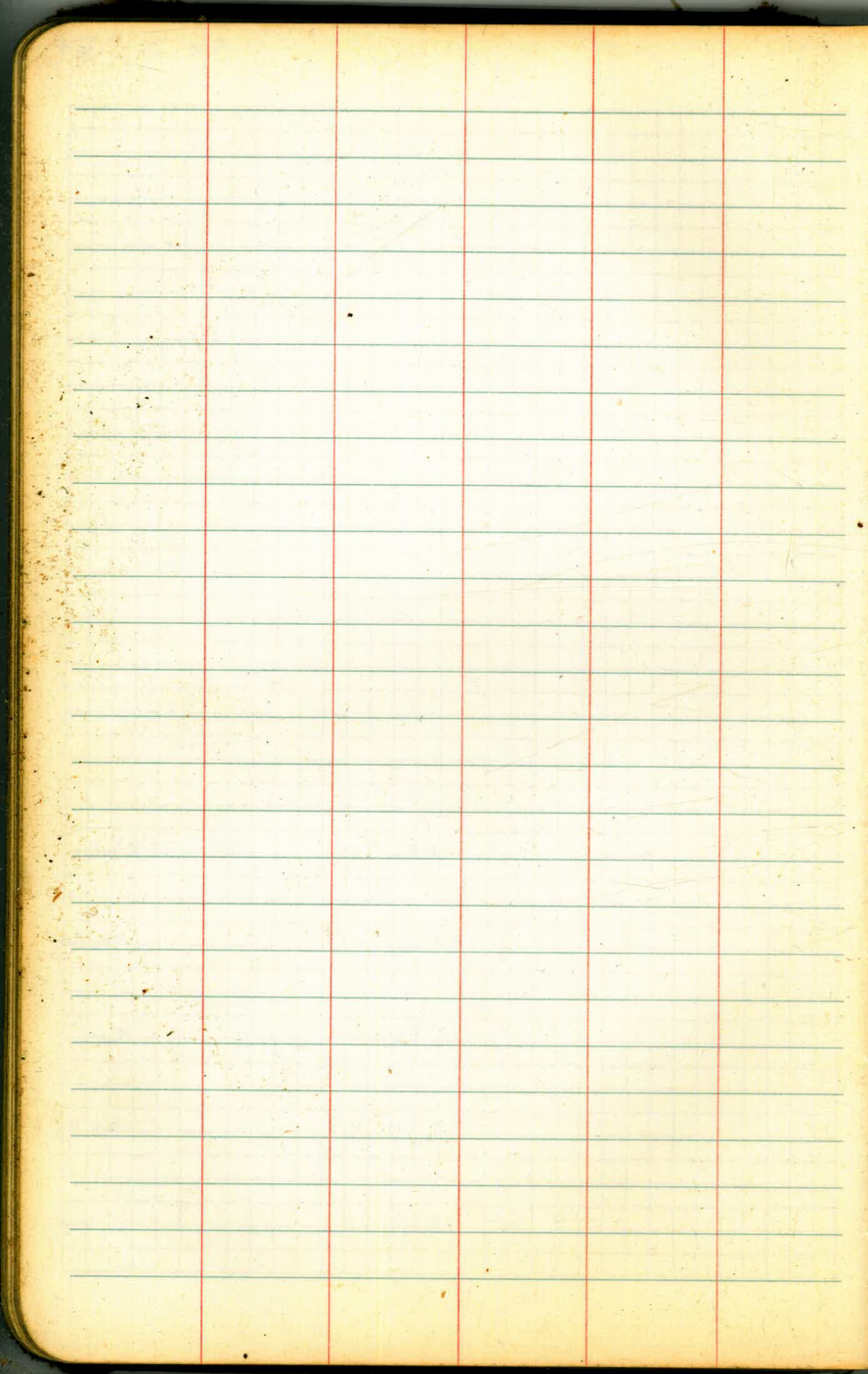



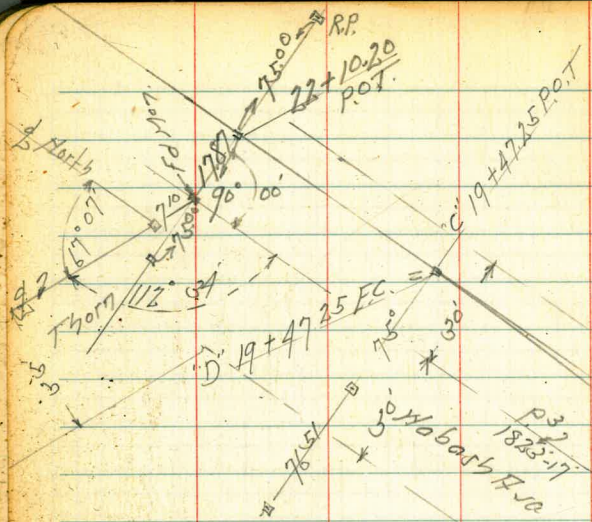

"D"  
 $\Delta 22^{\circ} 25' 33''$   
 P 2000  
 T 396.78  
 L 782.81  
 O 10859.436  
 E 3888  
 # 1850-27

HIGH 10th Ave  
 P.O.C. 1850-27

Yabash Blvd. + Yabash Riv.

Oct 25-50 60  
 F.S. Sisson  
 Garber  
 Rorer  
 Pullen

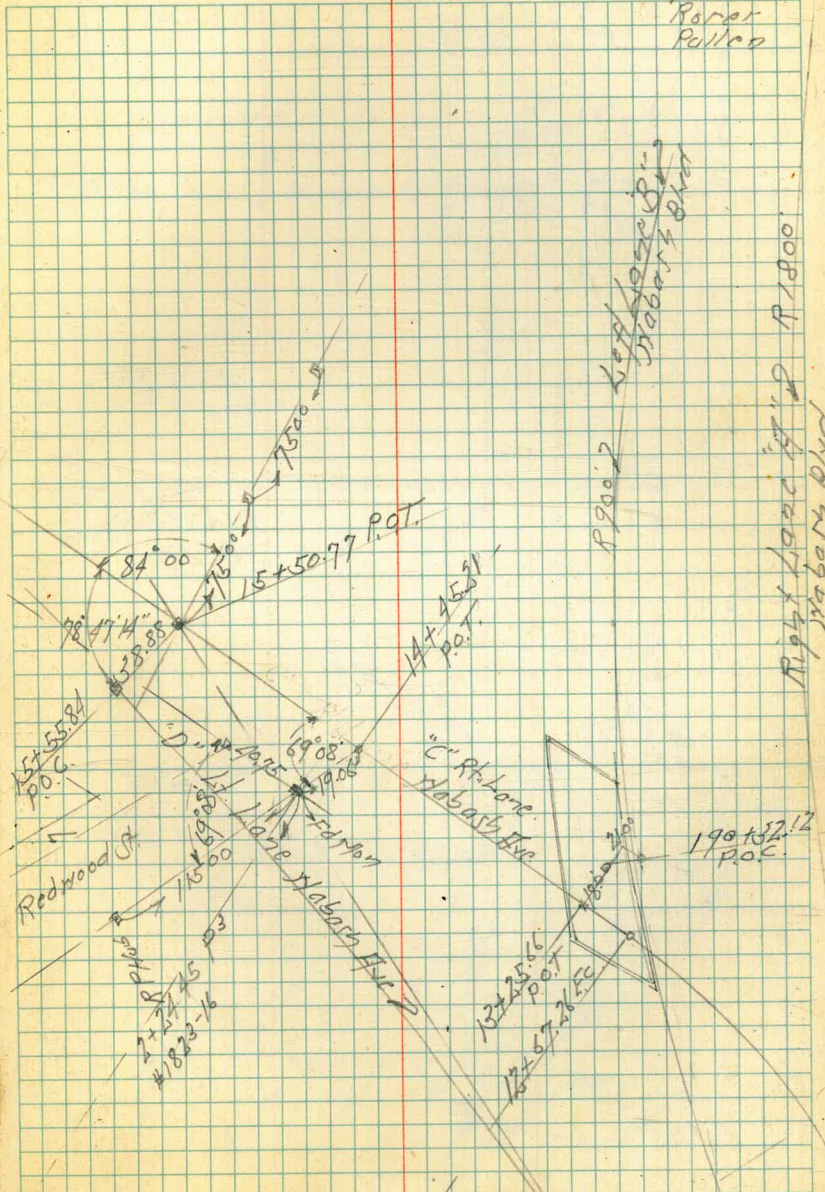

2nd Ford Page 23  
 "D" 11+6444 P.C.



Hobart Boulevard Right of Way  
 K.S.O.N Radio Exchange of Property

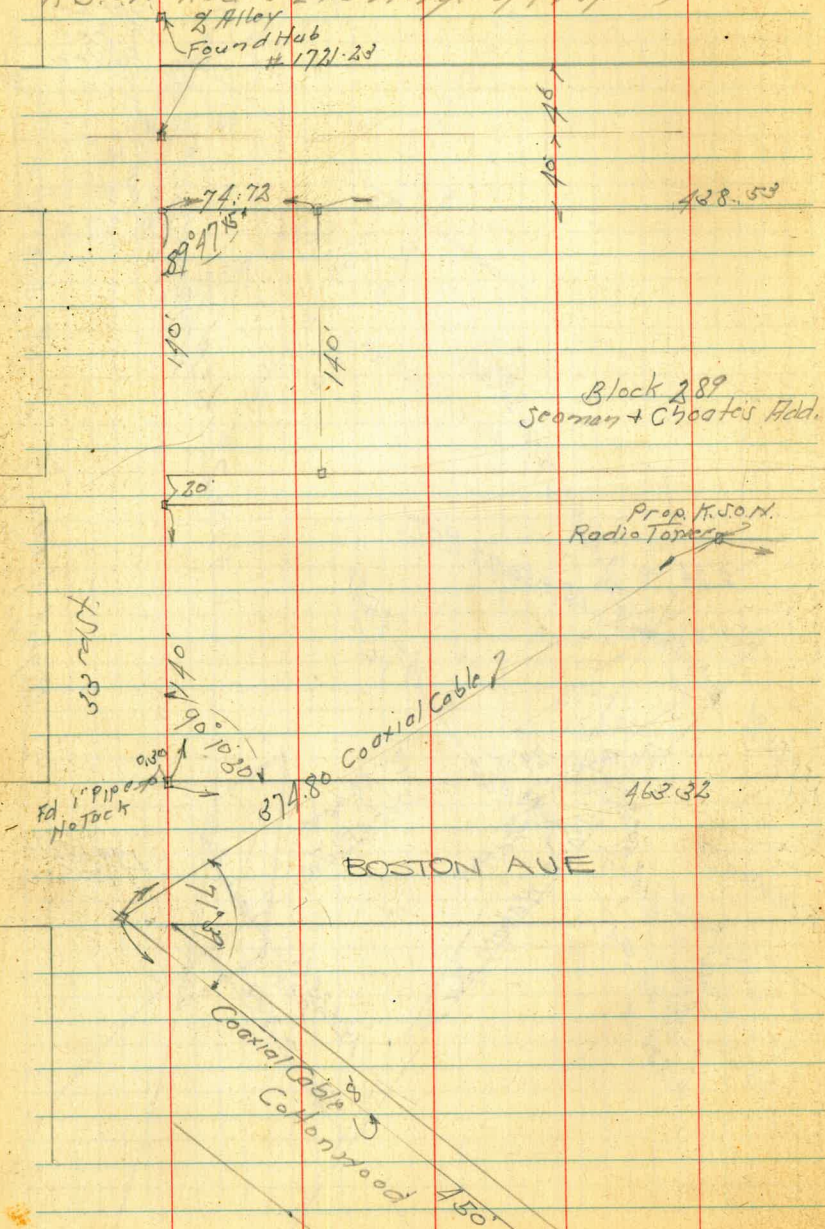

May 12, 51  
 Wilson  
 Pope  
 Rorer  
 Bertalucci

22009 R/W  
 Indicator  
 Hub Set  
 Nail

#1684  
 #1721

61

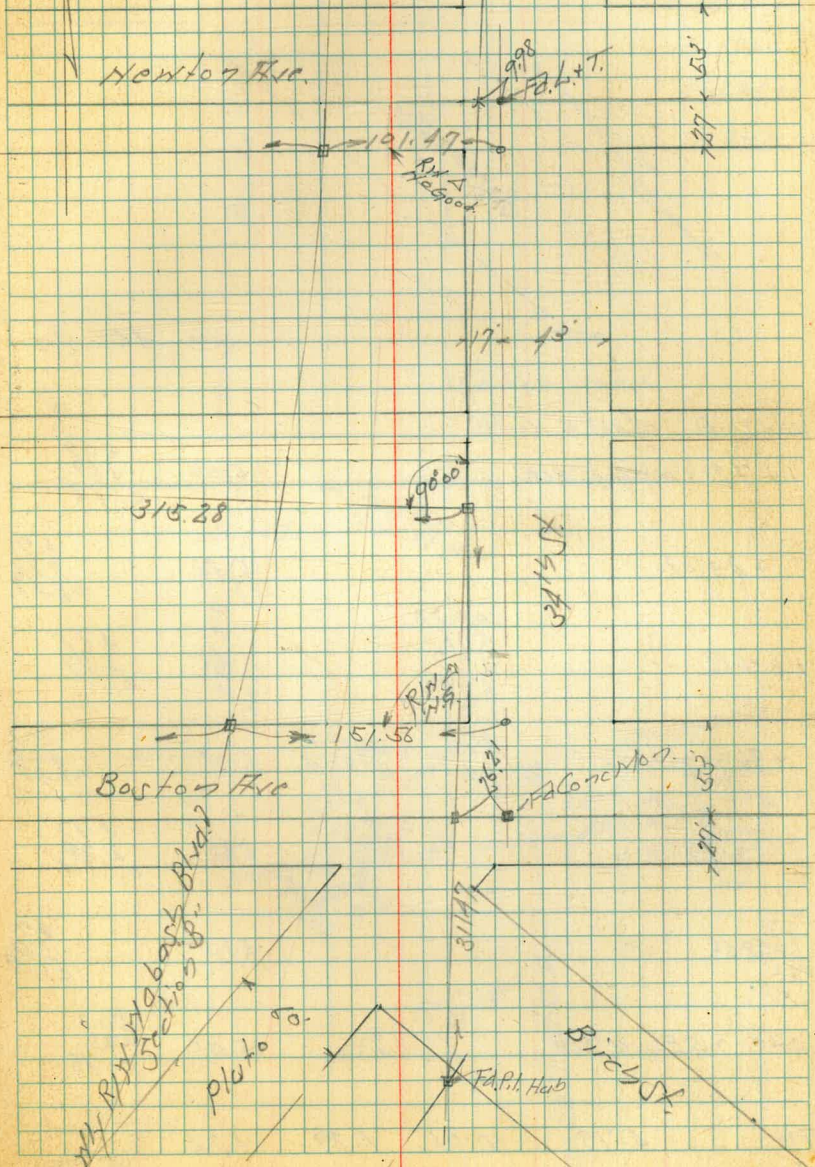







Nabash Blvd. Right of Way Fence  
And Berria Fence

191+0

105' \*  
Berria Fence

Nabash Blvd Right Lane

Right Fence

Spokane Ave

7'

Fd Conc Mon.

Redwood

185+0

96'

Fd Conc Mon.

No 22029  
90274  
90284

Sept 27-51 63  
H.S. 5500  
Clark  
Rorer  
Fitz

196+55

196+0

195+0

193+0

191+0

Right Lane

Nabash Blvd.

Berria Fence

Right Way Fence

96'



Habash Blvd. Right of Way Fence

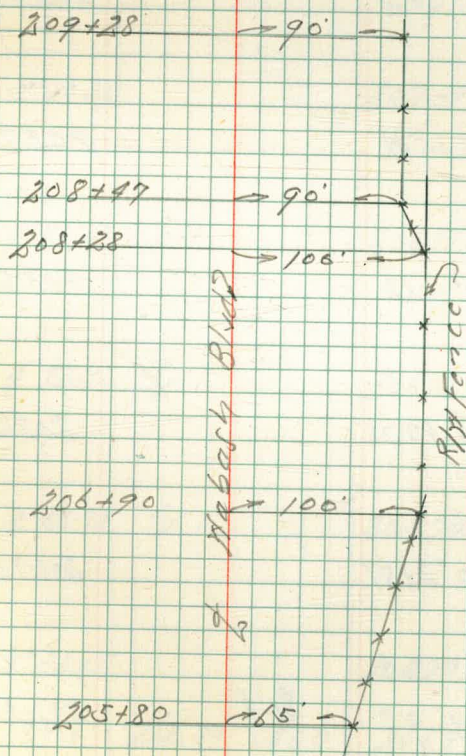



Alignment + Grader Debris Fence  
188 +50 to 195 +0 Right Hand.

		slope		
+25	2° 47.11'	3/4:1	204.32	6.15 ✓ 4475 R/L
190+0	2° 23.21'		203.85	6.62 ✓
+75	1° 59.36'		203.40	7.07 ✓
+50	1° 35.49'		202.96	7.51 ✓
+25	1° 11.62'		202.54	7.93 ✓
189+0	0° 47.75'		202.12	8.35 ✓
+75	0° 23.87'		201.73	8.74 ✓
4' R/L of C-2443				
188+50	0° 00'	3/4:1	201.33	9.14 ✓ 4475 R/L
TP	8.01	210.47	2.79	202.46
BM	4.51	205.25		200.74

		slope		
+25	5° 58'	3/4:1	208.50	6.50 ✓
192+0 POC	5° 34.18'		207.94	6.86 ✓ 6.87 ✓ 6.830
+75	5° 10.35'		207.39	7.41 ✓
+50	4° 46.48'	3/4:1	206.84	7.96 ✓ 4475 R/L
+25	4° 22.60'	3/4:1	206.31	8.49 ✓
191+0	3° 58.73'	3/4:1	205.79	9.01 ✓
19495	3° 34.86'		205.29	9.51 ✓
TP	8.93	214.80	4.60	205.87
190-450	3° 10.98'	3/4:1	204.80	5.67 ✓ 4475 R/L



+50	9° 32.85'	<sup>5/100</sup> 1/2:1	213.60.	1.20 ✓
+25	9° 08.98'		213.02.	1.78 ✓
194+0	8° 45.11'		212.44.	2.36 ✓
+75	8° 21.23'		211.87.	2.93 ✓
+50	7° 57.36'		211.31.	3.49 ✓
+25	7° 33.49'		210.75.	4.05 ✓
192+0	7° 09.61'		210.19.	4.61 ✓
+75	6° 45.74'		209.62.	5.18 ✓
192+50	6° 21.87'	1/2:1	209.06.	5.74 - 14.50 P/O/25
			214.80	

66

195+0	10° 20.6'	1/2:1	214.86	+0.06
194+75	9° 36.73'	1/2:1	214.23	0.57 ✓ 14.50 P/O/25
			214.80	











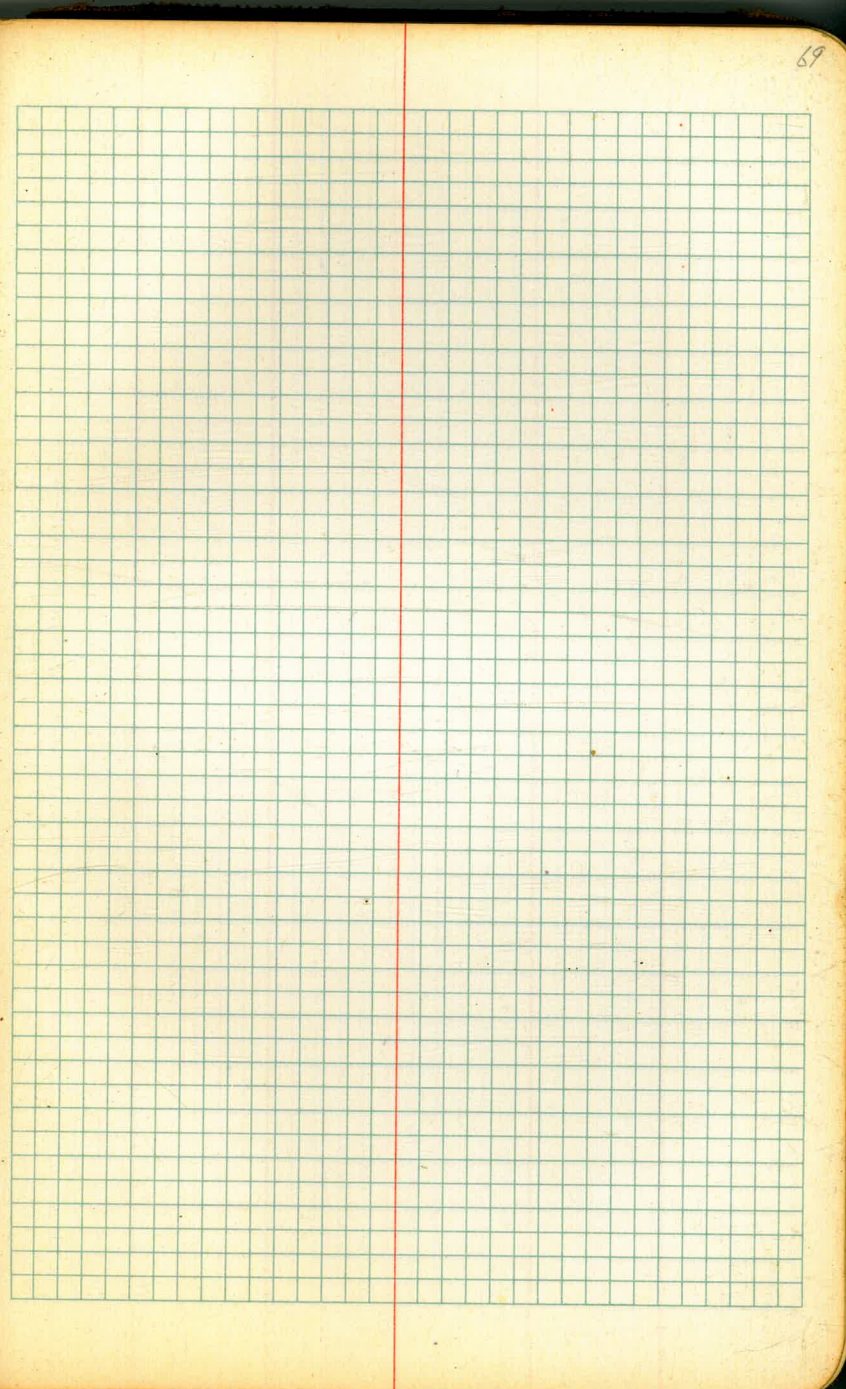
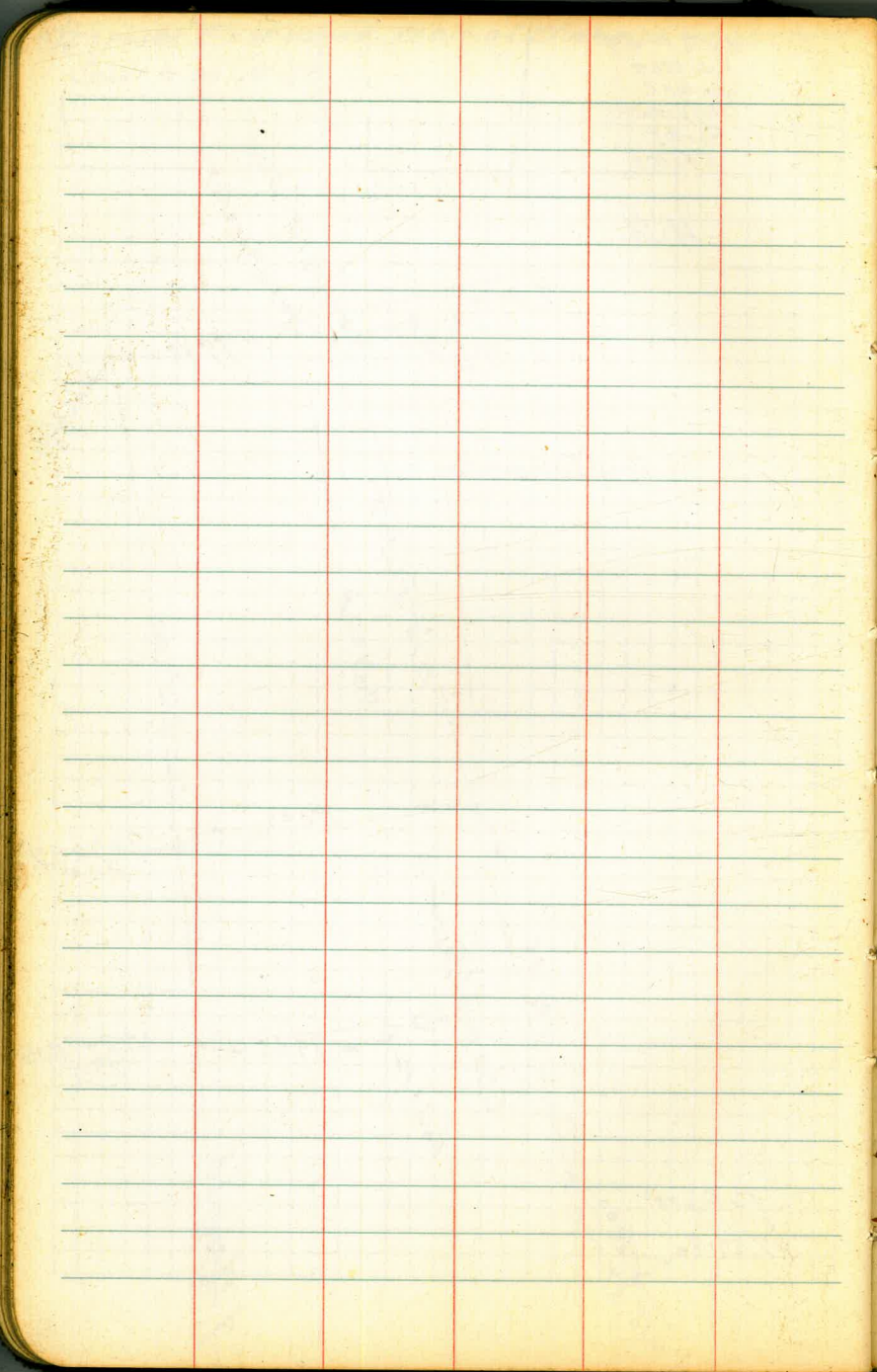



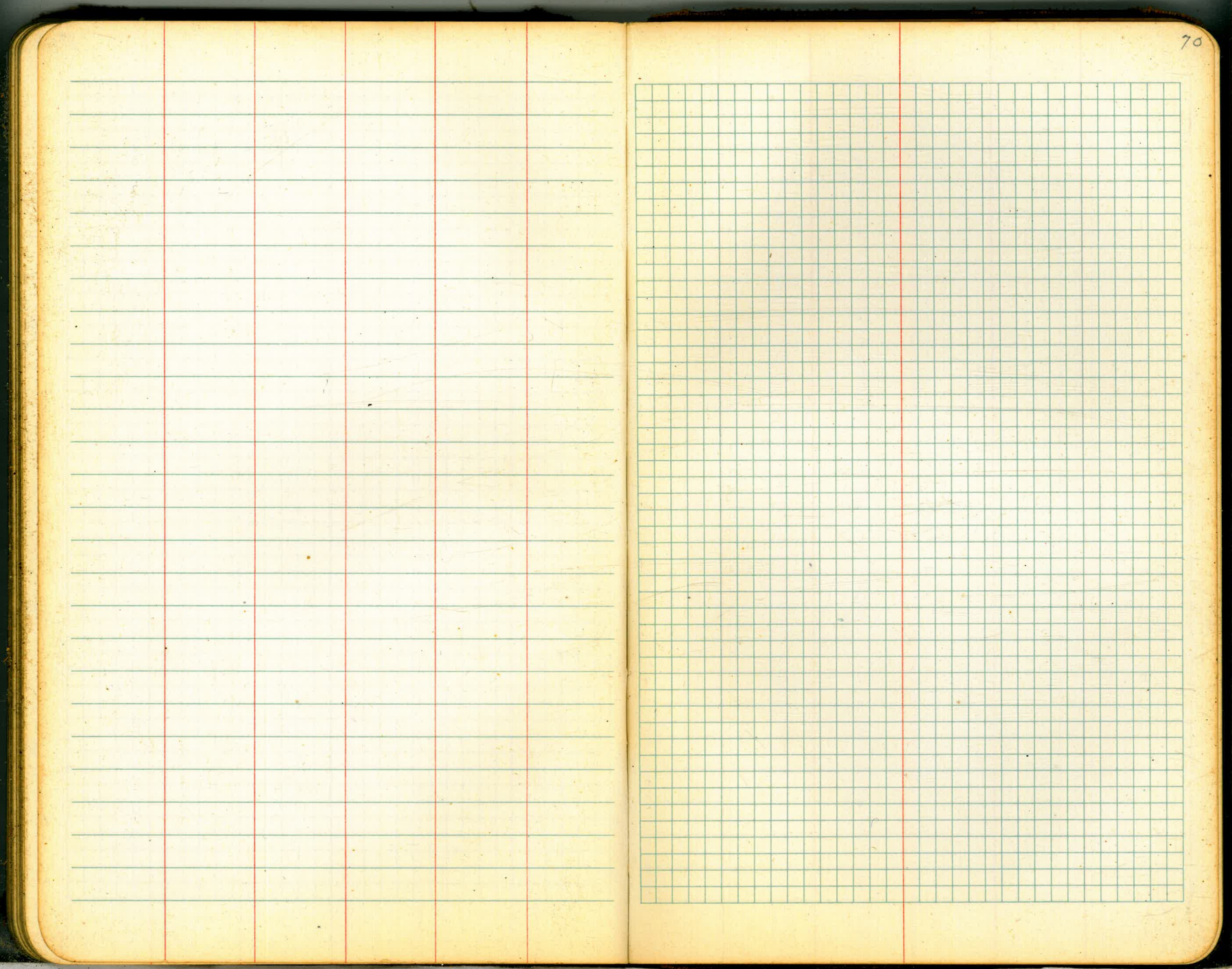



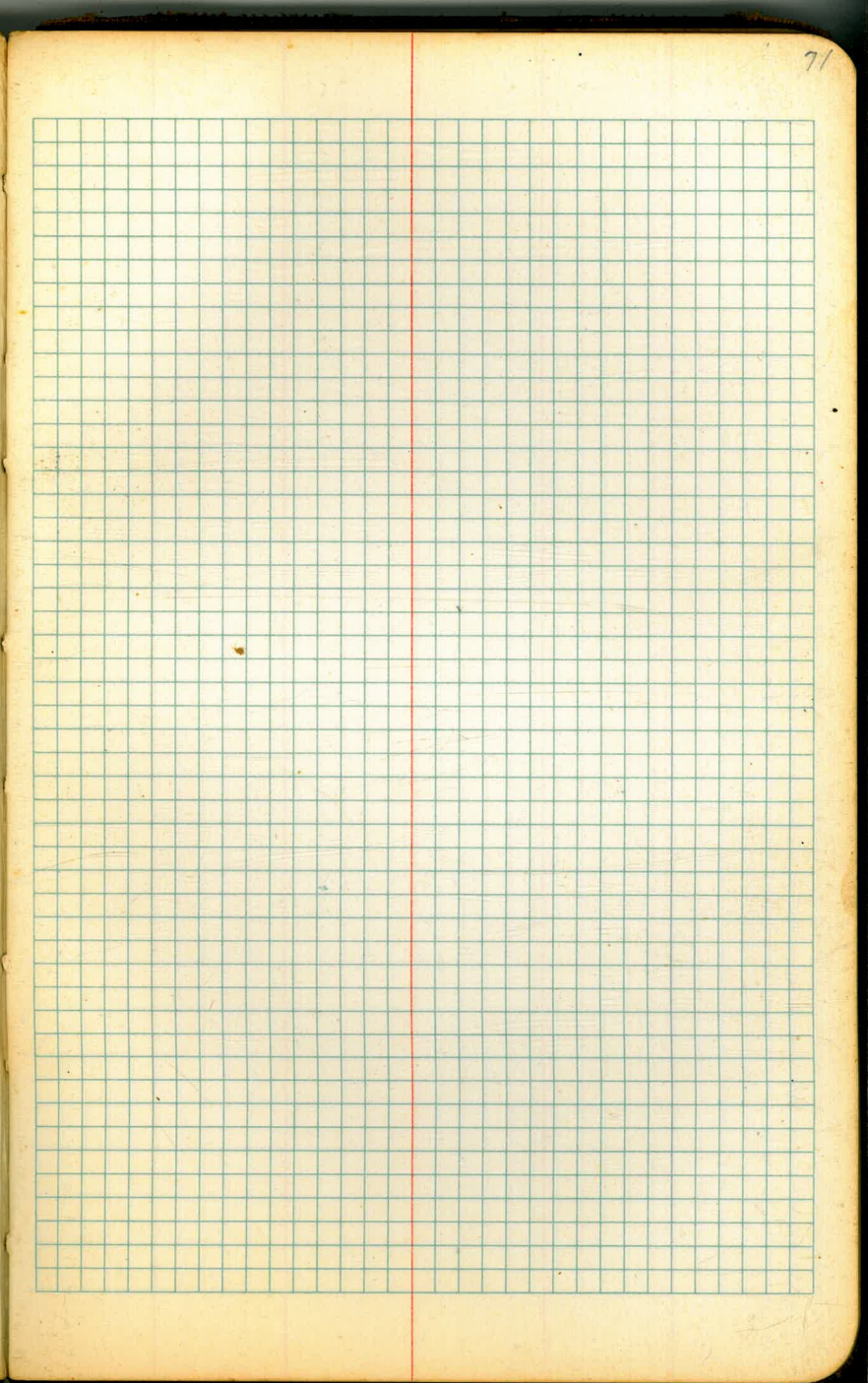
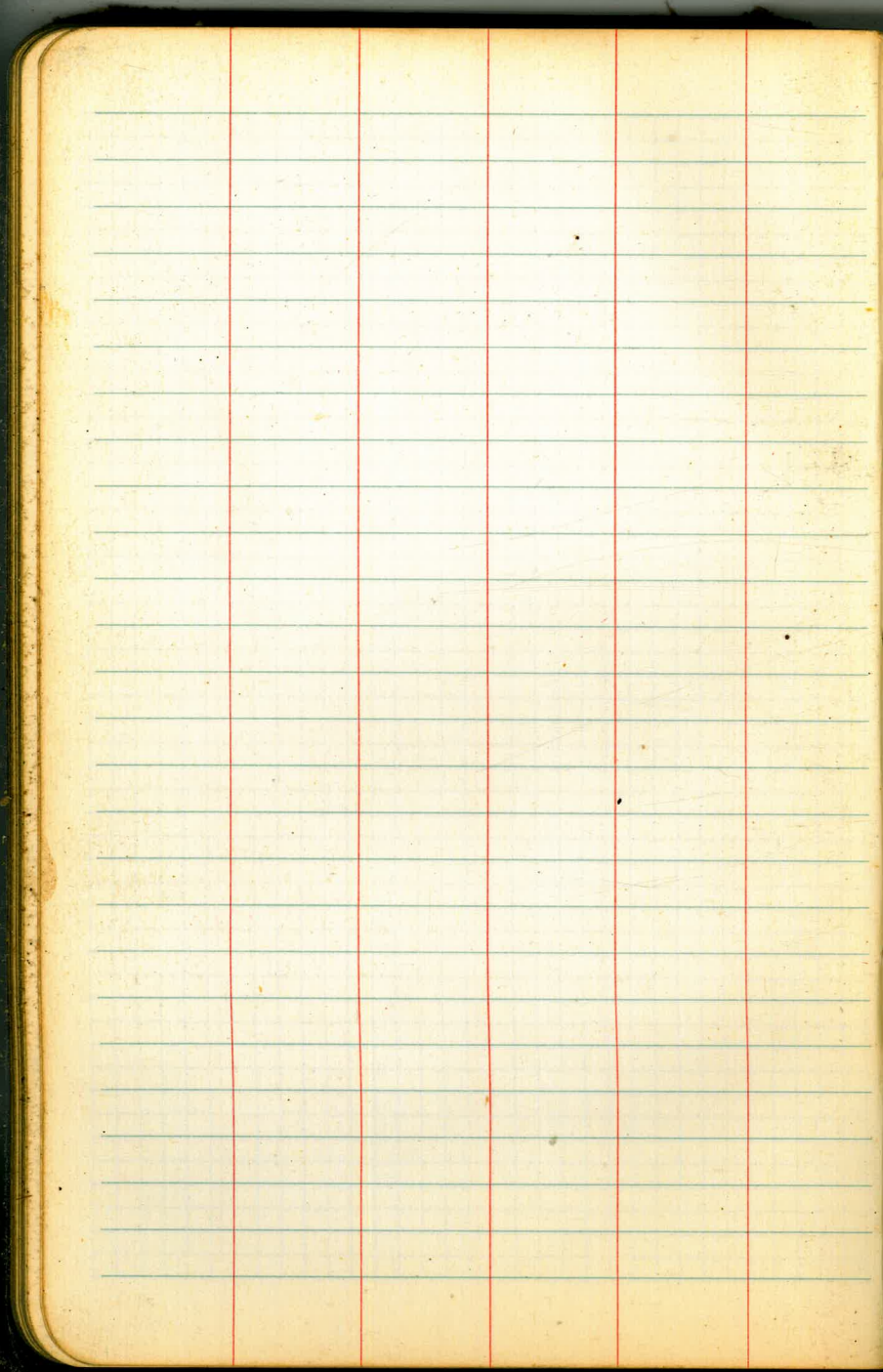



Blank lined page with four vertical red margin lines.

Blank grid page with a vertical red margin line on the left side.



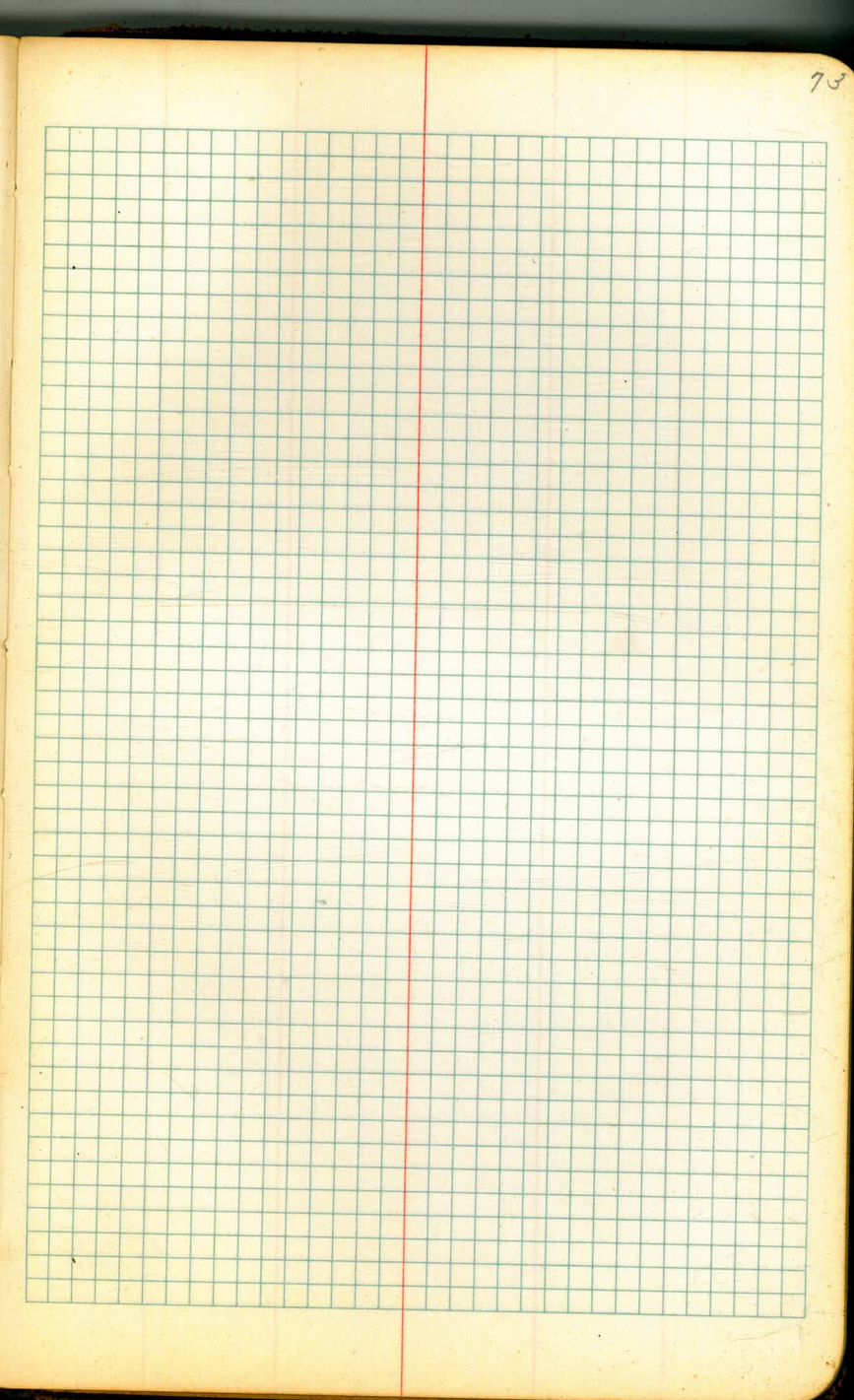
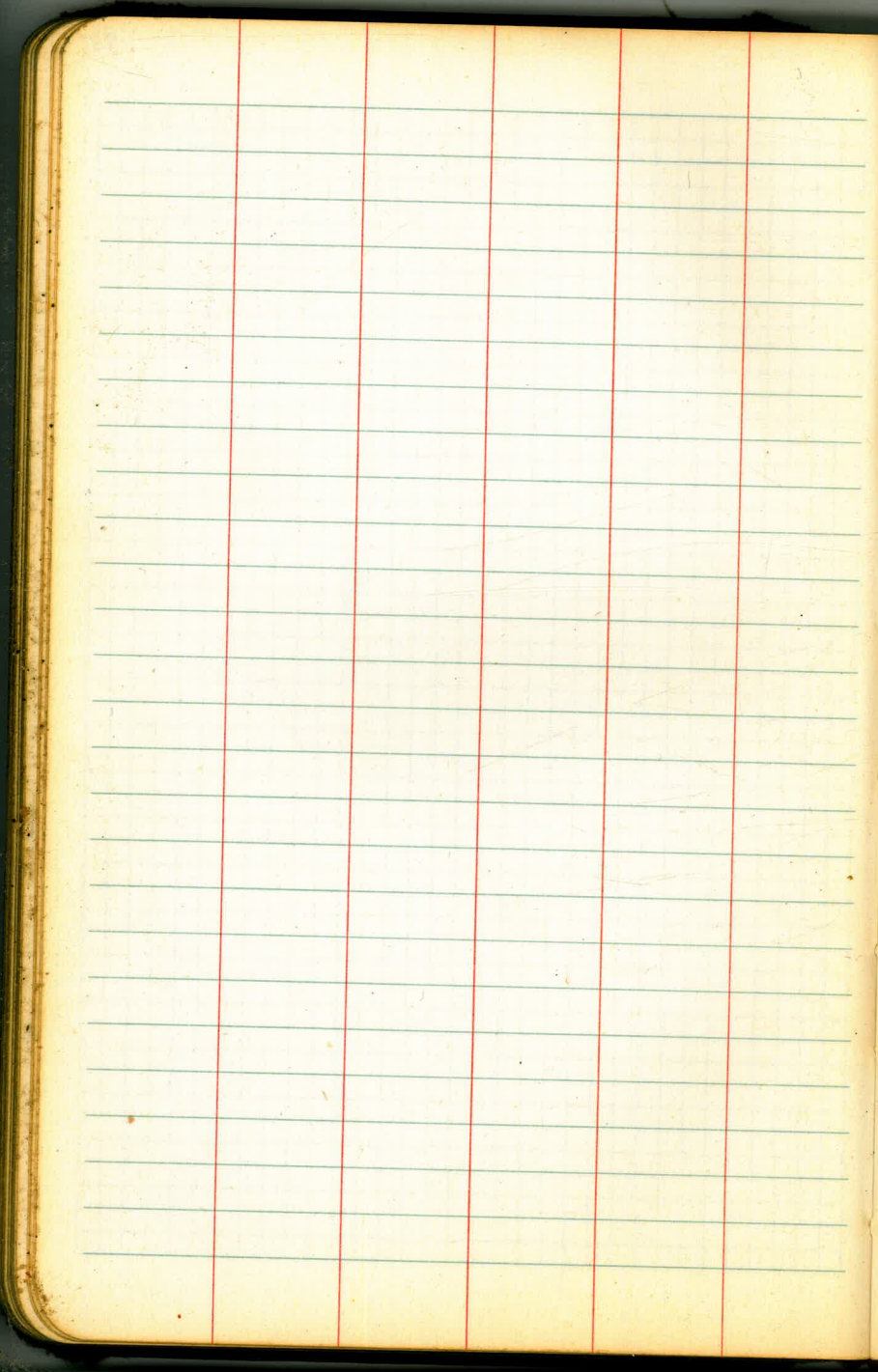



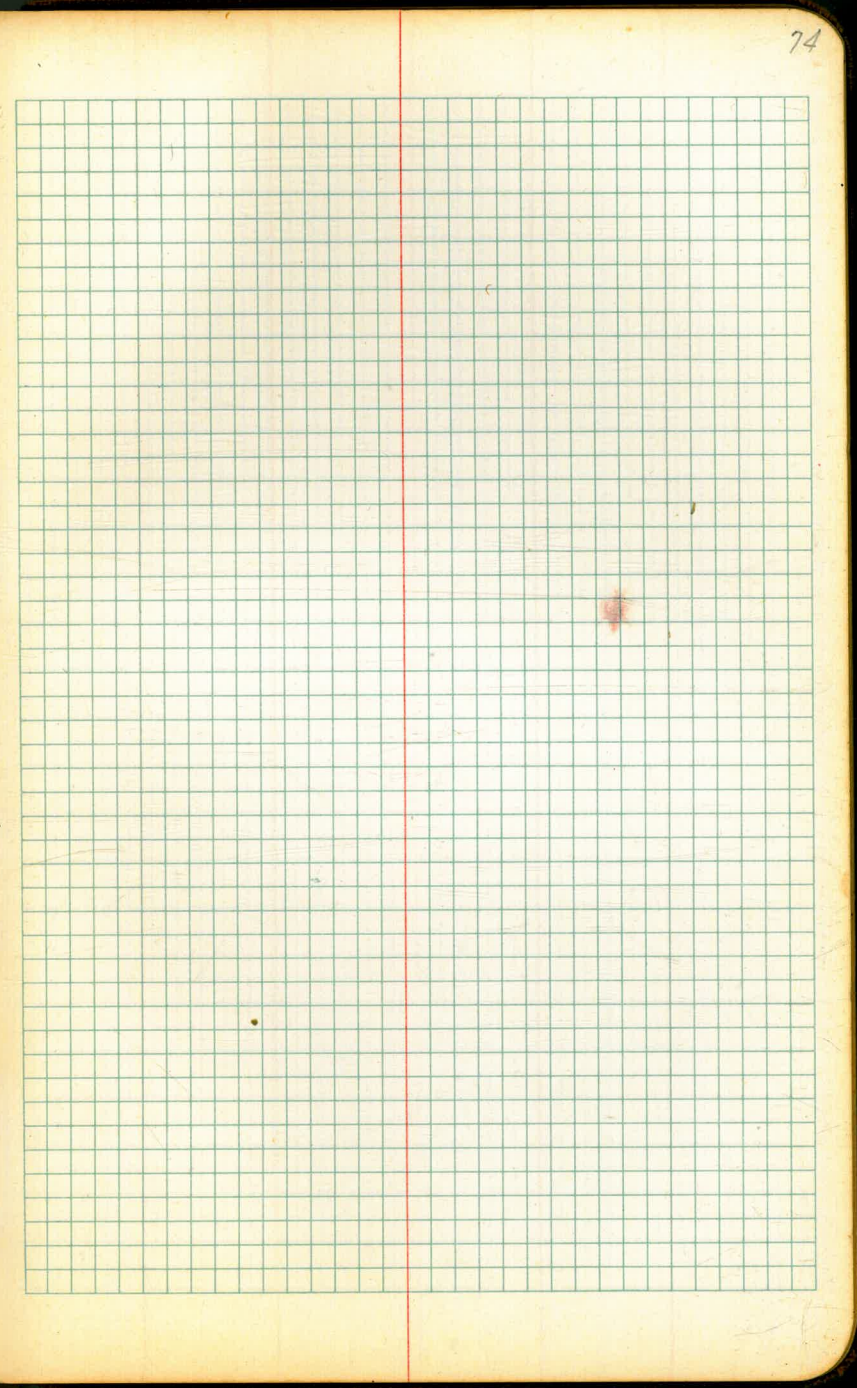
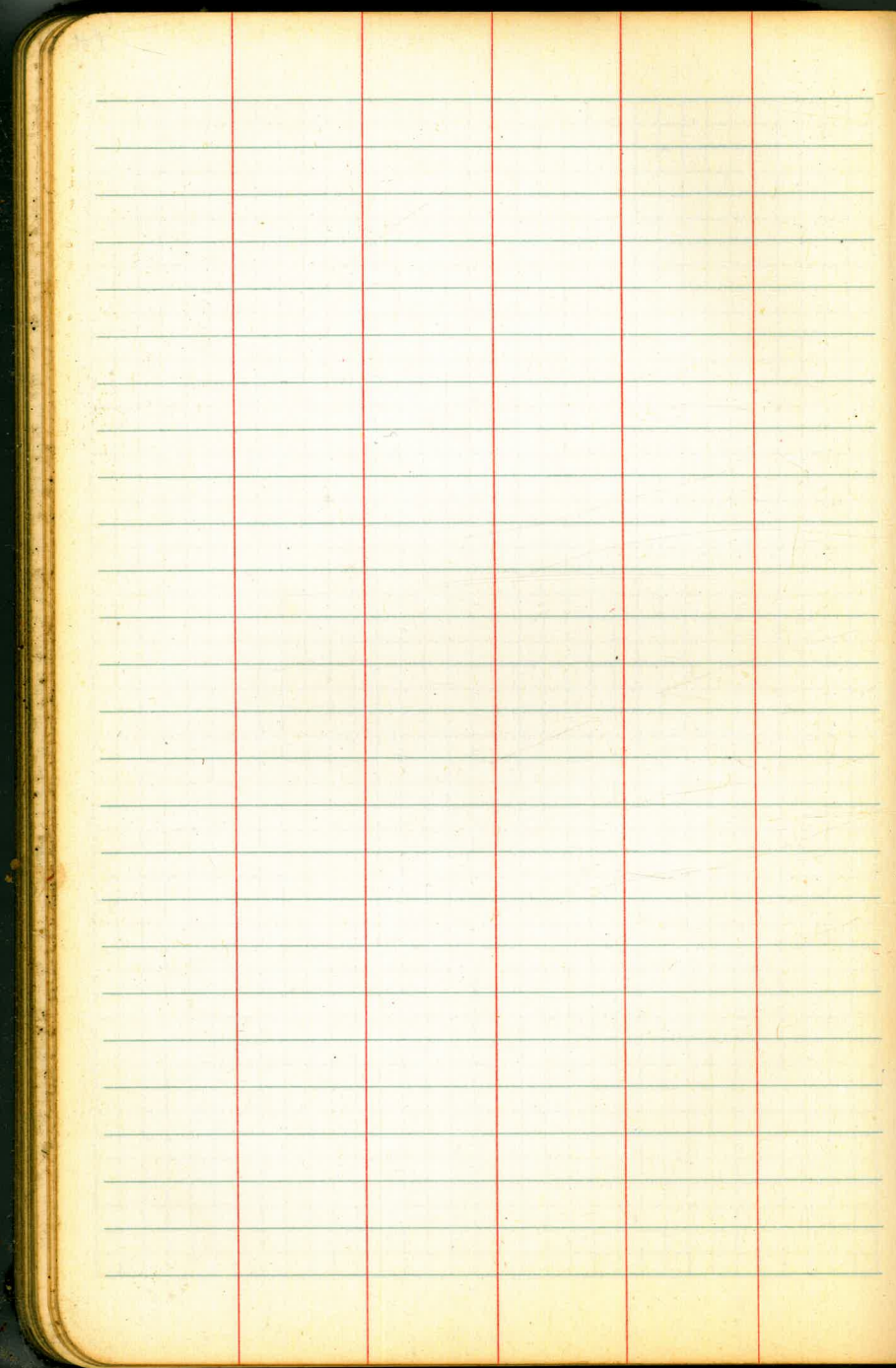







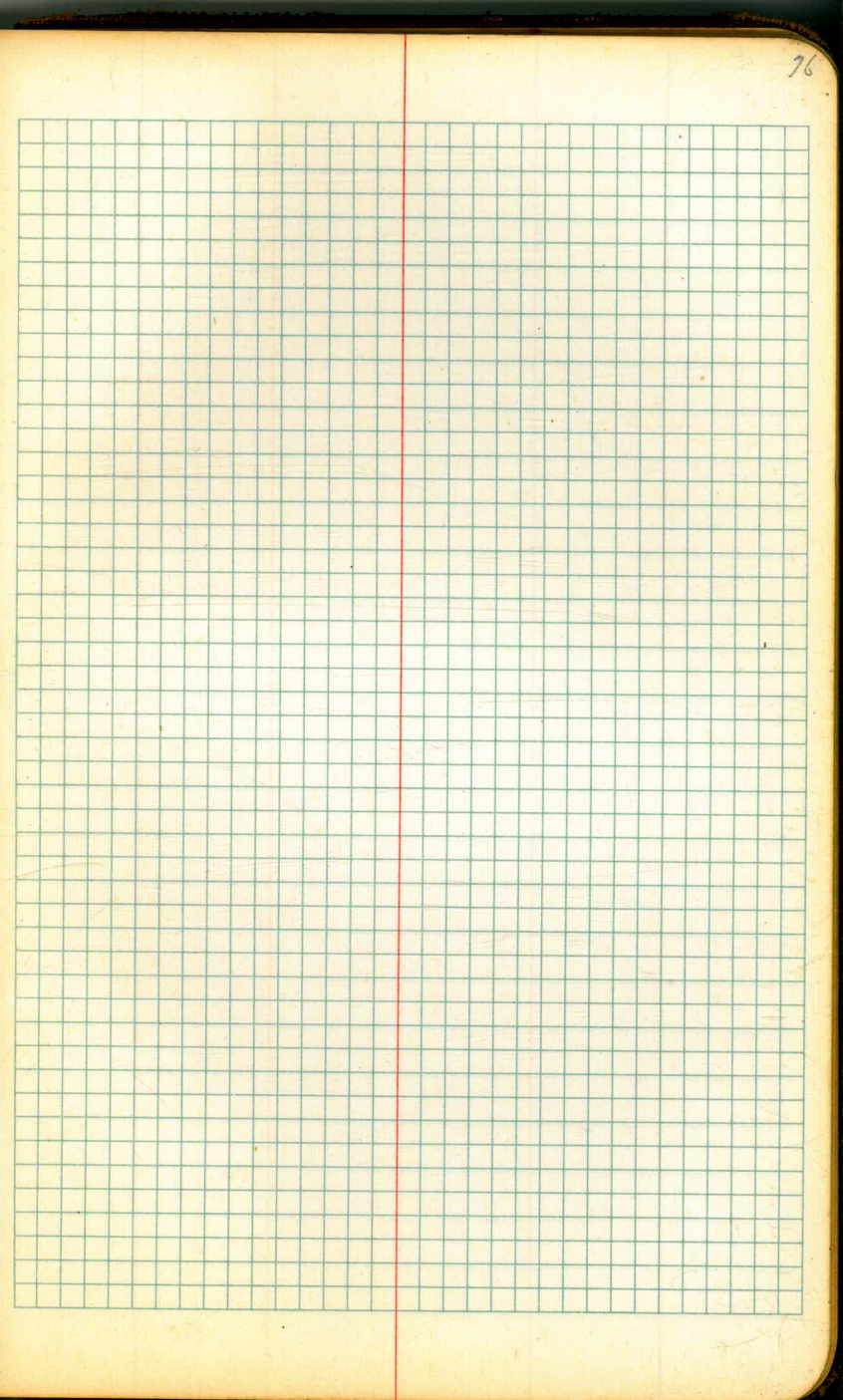
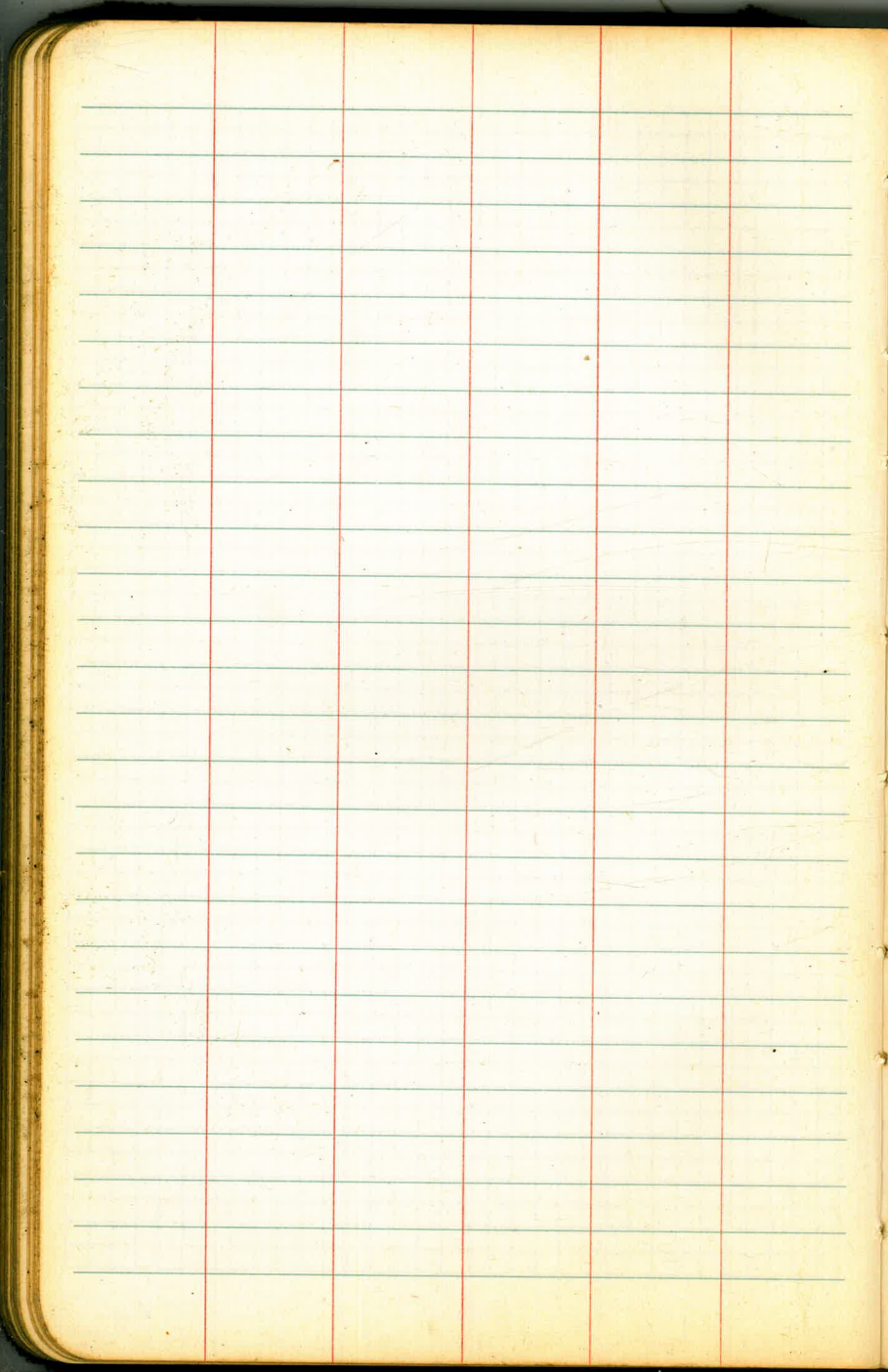



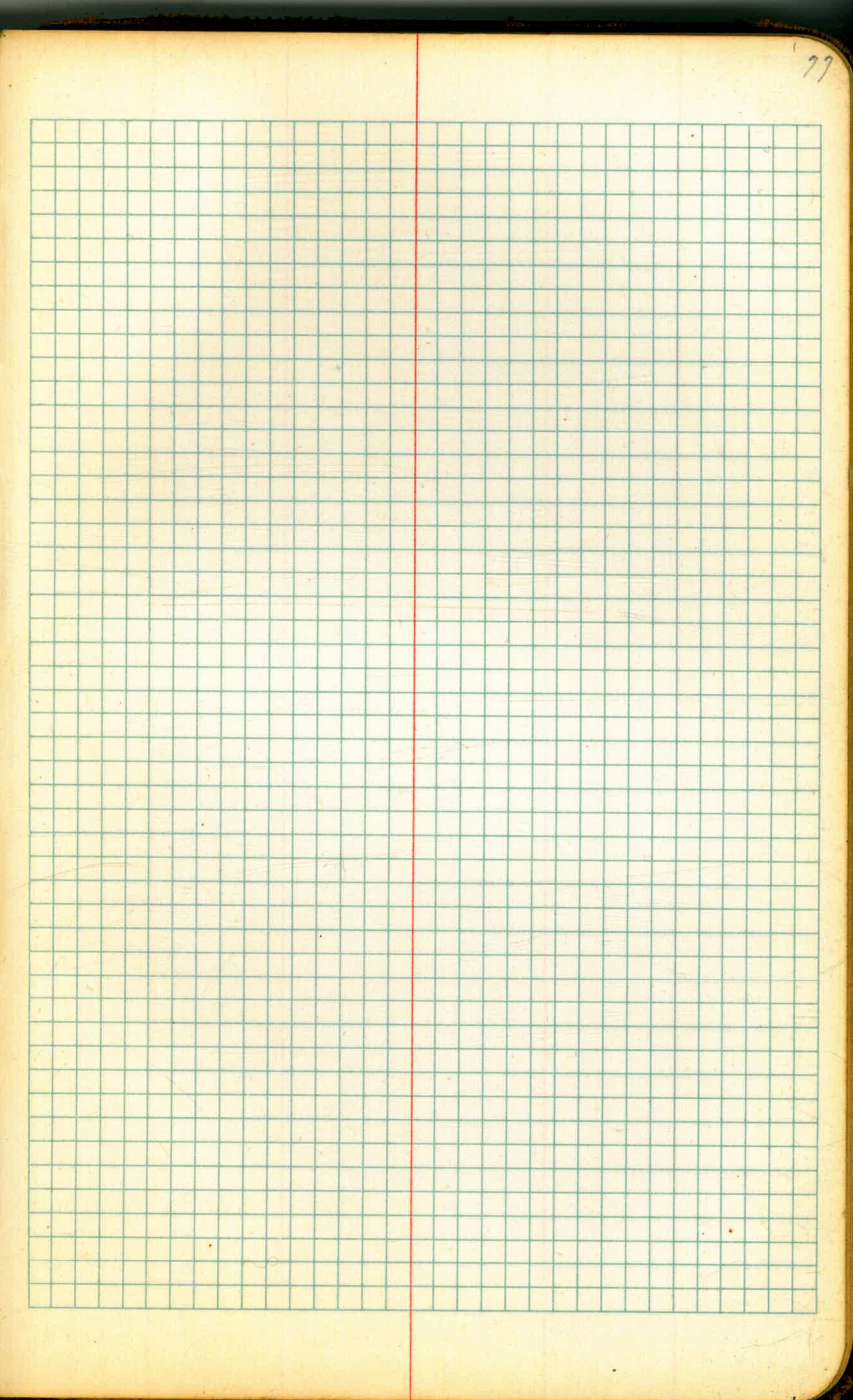
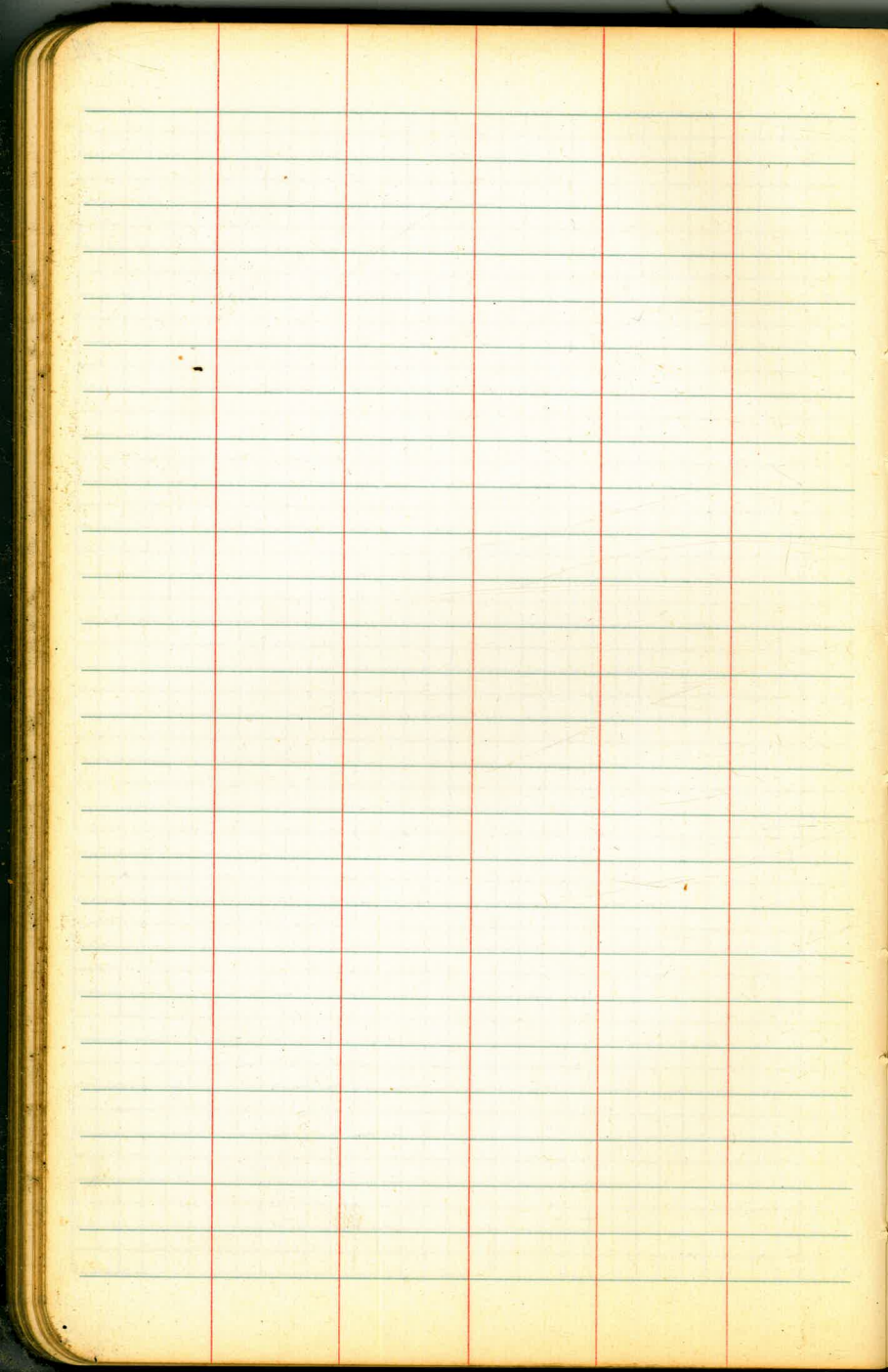



This page is a ledger-style page with horizontal blue lines and three vertical red margin lines. The margins are located at approximately 10%, 20%, and 30% from the left edge of the page.

This page features a green grid pattern covering most of its surface. A single vertical red margin line is positioned on the left side of the grid, approximately 10% from the left edge of the page.



Check Levels

BM	5.97	57.74	ok	57.77	NX BP Fst + 33rd St
	12.55	70.07	0.22	57.52	
	13.20	82.82	0.45	69.62	
	11.93	94.56	0.19	82.63	
	9.21	102.23	0.54	99.02	
BM	2.975	102.125	4.08	ok 99.15	NE Mon Broadway + 34th St
	8.97	102.015	9.08	93.045	
	1.645	95.085	8.575	93.440	
BM	0.925	87.025	8.995	86.090	NX Chnr 12 Fst + 33rd St
			0.10	86.925	5 N TOP FH Fst + 33rd St
	0.55	76.29	11.285	75.740	
	0.385	63.725	12.93	63.36	
	2.205	55.655	10.275	53.450	
BM	12.045	61.925	5.775	49.88	NE 7th St Market + 33rd St
			(This Job 50.08)		

March 16. 50 79  
H.S. Mason  
Chavez

	61.925			
TP	1304	74.68	0.285	61.640
TP	9.74	83.75	0.67	74.01
BM		247	81.28	5 N BP Market + 33rd St
			USE 81.47	
			This Job → 81.37	Plan

Equation

86.07 NE use This Job  
86.29 SW



DISTANCES FROM CENTER OF ROADWAY FOR  
CROSS-SECTIONING.

Roadway 16 feet wide. Side Slopes 1 on 1½  
For Single Track Embankment.

H	0	.1	.2	.3	.4	.5	.6	.7	.8	.9	H
0	8.0	8.2	8.3	8.5	8.6	8.8	8.9	9.1	9.2	9.4	0
1	9.5	9.7	9.8	10.0	10.1	10.3	10.4	10.6	10.7	10.9	1
2	11.0	11.2	11.3	11.5	11.6	11.8	11.9	12.1	12.2	12.4	2
3	12.5	12.7	12.8	13.0	13.1	13.3	13.4	13.6	13.7	13.9	3
4	14.0	14.2	14.3	14.5	14.6	14.8	14.9	15.1	15.2	15.4	4
5	15.5	15.7	15.8	16.0	16.1	16.3	16.4	16.6	16.7	16.9	5
6	17.0	17.2	17.3	17.5	17.6	17.8	17.9	18.1	18.2	18.4	6
7	18.5	18.7	18.8	19.0	19.1	19.3	19.4	19.6	19.7	19.9	7
8	20.0	20.2	20.3	20.5	20.6	20.8	20.9	21.1	21.2	21.4	8
9	21.5	21.7	21.8	22.0	22.1	22.3	22.4	22.6	22.7	22.9	9
10	23.0	23.2	23.3	23.5	23.6	23.8	23.9	24.1	24.2	24.4	10
11	24.5	24.7	24.8	25.0	25.1	25.3	25.4	25.6	25.7	25.9	11
12	26.0	26.2	26.3	26.5	26.6	26.8	26.9	27.1	27.2	27.4	12
13	27.5	27.7	27.8	28.0	28.1	28.3	28.4	28.6	28.7	28.9	13
14	29.0	29.2	29.3	29.5	29.6	29.8	29.9	30.1	30.2	30.4	14
15	30.5	30.7	30.8	31.0	31.1	31.3	31.4	31.6	31.7	31.9	15
16	32.0	32.2	32.3	32.5	32.6	32.8	32.9	33.1	33.2	33.4	16
17	33.5	33.7	33.8	34.0	34.1	34.3	34.4	34.6	34.7	34.9	17
18	35.0	35.2	35.3	35.5	35.6	35.8	35.9	36.1	36.2	36.4	18
19	36.5	36.7	36.8	37.0	37.1	37.3	37.4	37.6	37.7	37.9	19
20	38.0	38.2	38.3	38.5	38.6	38.8	38.9	39.1	39.2	39.4	20
21	39.5	39.7	39.8	40.0	40.1	40.3	40.4	40.6	40.7	40.9	21
22	41.0	41.2	41.3	41.5	41.6	41.8	41.9	42.1	42.2	42.4	22
23	42.5	42.7	42.8	43.0	43.1	43.3	43.4	43.6	43.7	43.9	23
24	44.0	44.2	44.3	44.5	44.6	44.8	44.9	45.1	45.2	45.4	24
25	45.5	45.7	45.8	46.0	46.1	46.3	46.4	46.6	46.7	46.9	25
26	47.0	47.2	47.3	47.5	47.6	47.8	47.9	48.1	48.2	48.4	26
27	48.5	48.7	48.8	49.0	49.1	49.3	49.4	49.6	49.7	49.9	27
28	50.0	50.2	50.3	50.5	50.6	50.8	50.9	51.1	51.2	51.4	28
29	51.5	51.7	51.8	52.0	52.1	52.3	52.4	52.6	52.7	52.9	29
30	53.0	53.2	53.3	53.5	53.6	53.8	53.9	54.1	54.2	54.4	30
31	54.5	54.7	54.8	55.0	55.1	55.3	55.4	55.6	55.7	55.9	31
32	56.0	56.2	56.3	56.5	56.6	56.8	56.9	57.1	57.2	57.4	32
33	57.5	57.7	57.8	58.0	58.1	58.3	58.4	58.6	58.7	58.9	33
34	59.0	59.2	59.3	59.5	59.6	59.8	59.9	60.1	60.2	60.4	34
35	60.5	60.7	60.8	61.0	61.1	61.3	61.4	61.6	61.7	61.9	35
36	62.0	62.2	62.3	62.5	62.6	62.8	62.9	63.1	63.2	63.4	36
37	63.5	63.7	63.8	64.0	64.1	64.3	64.4	64.6	64.7	64.9	37
38	65.0	65.2	65.3	65.5	65.6	65.8	65.9	66.1	66.2	66.4	38
39	66.5	66.7	66.8	67.0	67.1	67.3	67.4	67.6	67.7	67.9	39
40	68.0	68.2	68.3	68.5	68.6	68.8	68.9	69.1	69.2	69.4	40

Example—If point is 22.6 ft. above grade, how far should it be from center line to be a slope stake point? Ans. from Table 41.9. For same slopes but other widths of roadbed correct above figures by one-half difference in width of roadbed; thus in example above for 20 ft. roadbed distance will be  $41.9 + (20 - 16) \div 2$  or 2 ft. added to 41.9 = 43.9. For slopes of 1 on 1 see inside of front cover.