

2287

WABASH
BLVD.

SECT. B



MICROFILMED
JAN 5 1965

2287

INDEXED
Completely
DEC 8 1954

MIC

Main St Levels 2297-4
Cross Sec. Market St Interchange 2258
(After Slope Staked) Also Final
Final Cross Sec South East Interchange 2303
Cross Sec 9" Mabark north of Imperial 2297
P Line M.W.L. Also M.W.C. At Market 2046.5
Grades " " " " 9331

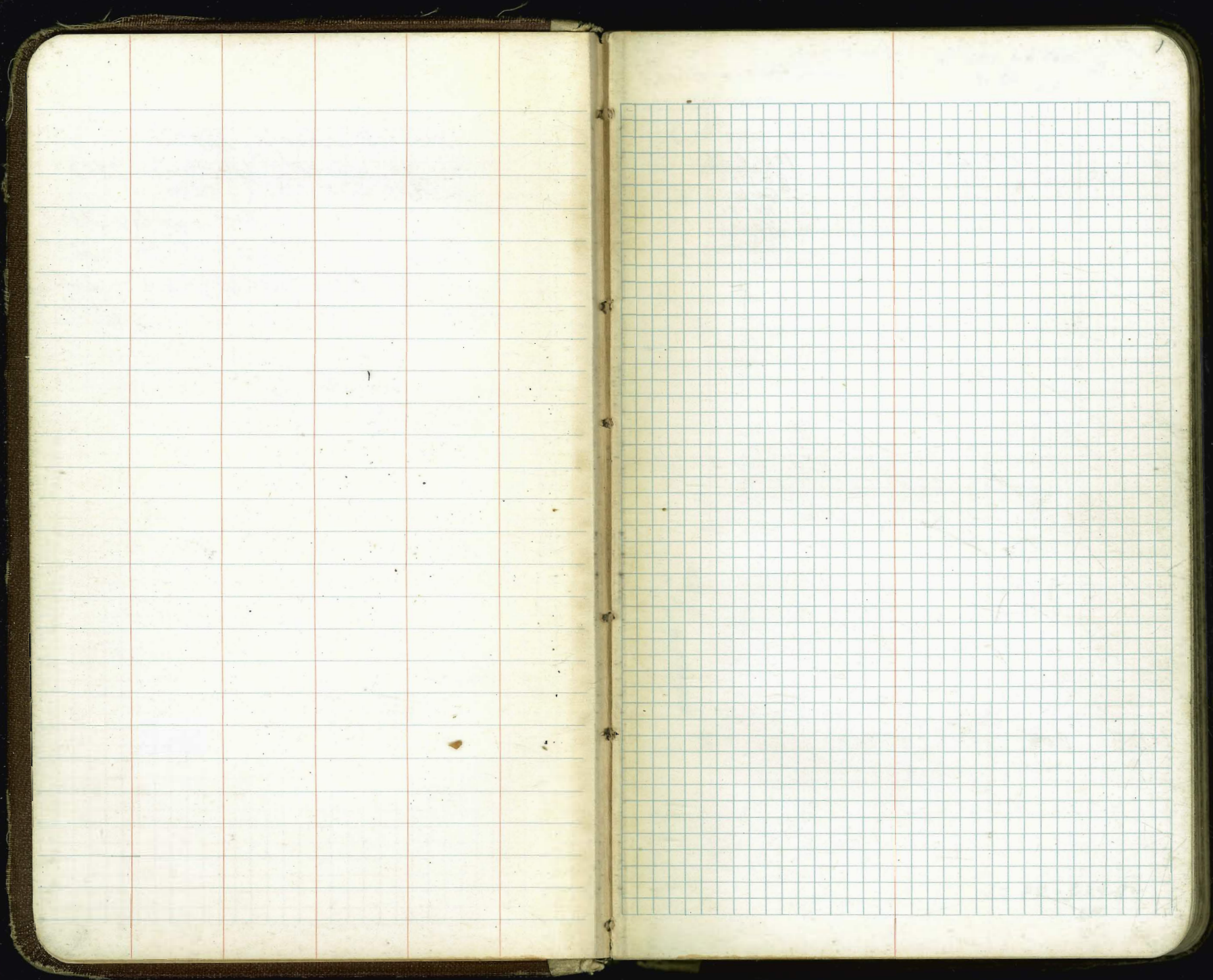

10+62.48 E.C.		14° 47.62'
+50		14° 26.19'
+11	13° 19.16'	
10+0		13° 00.25'
		Δ 29° 25' 15"
+50		11° 34.30' R 1000
		T 264.10
9+0		10° 08.36' L 516.40
		F 34.29
+50		8° 42.41' D1 1.7189
+0428 P.O.C. Mid Point		7° 23.82'
8+0		7° 16.44'
+98	7° 13'	
+50		5° 50.52'
7+0		4° 24.57'
+50		2° 58.63'
6+0		1° 57.68'
5+46.08 B.C.R.T.		0° 00'

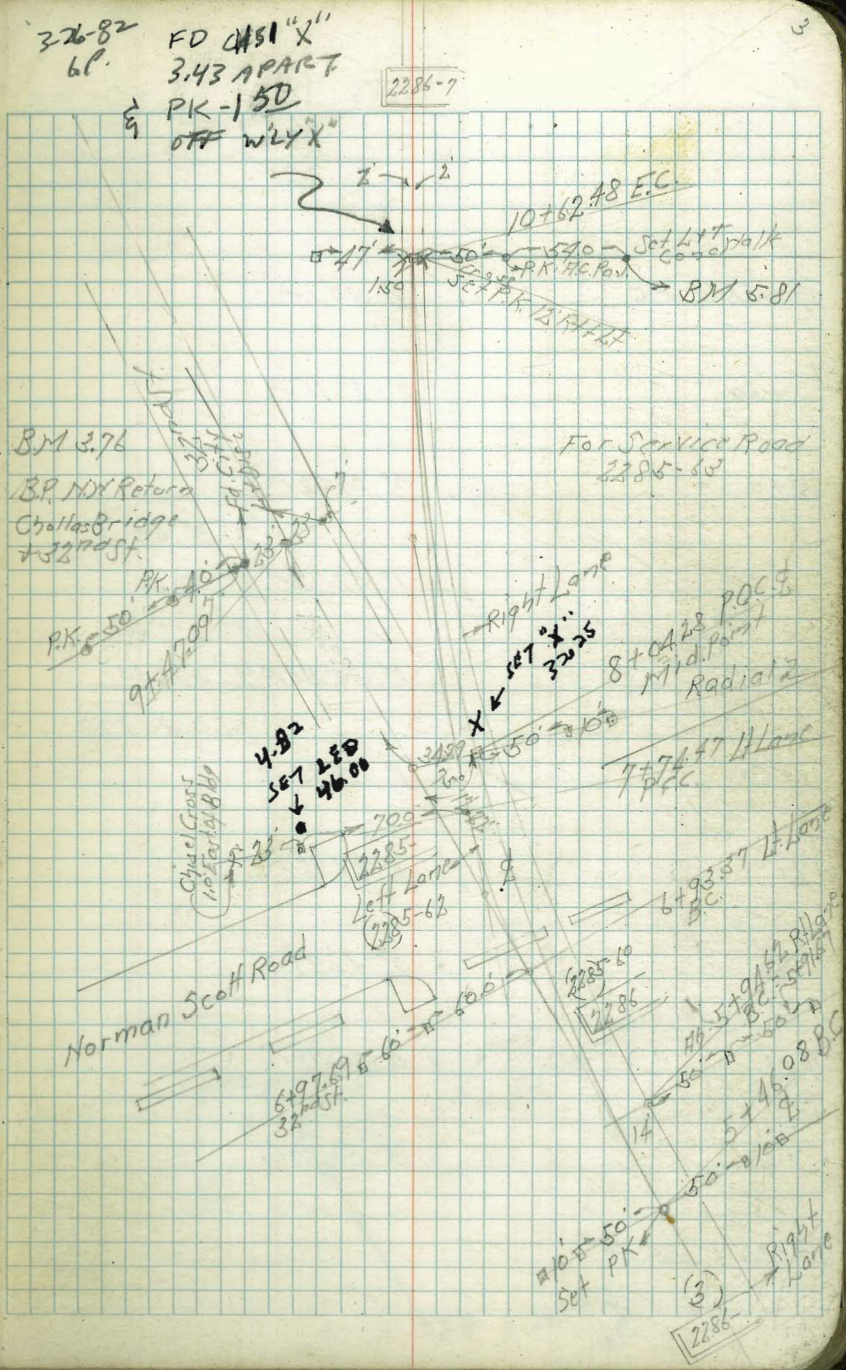

19+58.14 EC

2° 30' "

+50

2° 27.11' "

19+0

2° 09.92' "

Δ 5° 00'

+50

1° 52.73' " R 5000'

+11

1' 39.21

T 218.30

18+0

1° 35.54' " L 436.33

D, 0.34377

+50

1° 18.35' "

17+0

1° 01.16' "

+50

0° 43.99' "

16+0

0° 26.78' "

+50

0° 09.59' "

15+22.11 B.C.R.

B.M. 11.24
B.P.S. Cor.
Cholla Creek
Bridge Rail
+ Hair St.

68' 75' 65' 19+58.14 EC

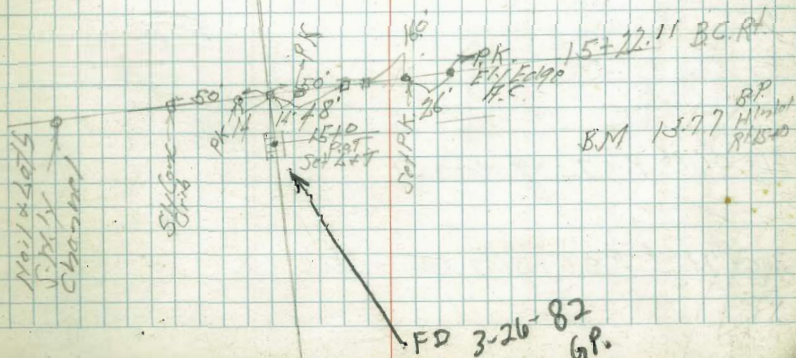

17+0	7° 21.4'	
+50	6° 33.86'	
16+0	5° 16.11'	$\Delta 32^{\circ} 31' 27''$
+50	4° 58.37'	PR 1800 T 525.06 L 1021.78 E 75.02
15+0	4° 10.62'	D1 075193
+50	3° 22.87'	
14+0	2° 35.13'	
+50	1° 47.38'	Top Gch BM 1425 Foreport 114 ft 80 ft Cotton wood + Bench 1 3/4 #2286-40
13+0	0° 59.64'	
+50	0° 11.89'	B.P. 1140 BM 1731 at 1140

12+37.55 B.C.Lt. 115000
26+97.60 Back

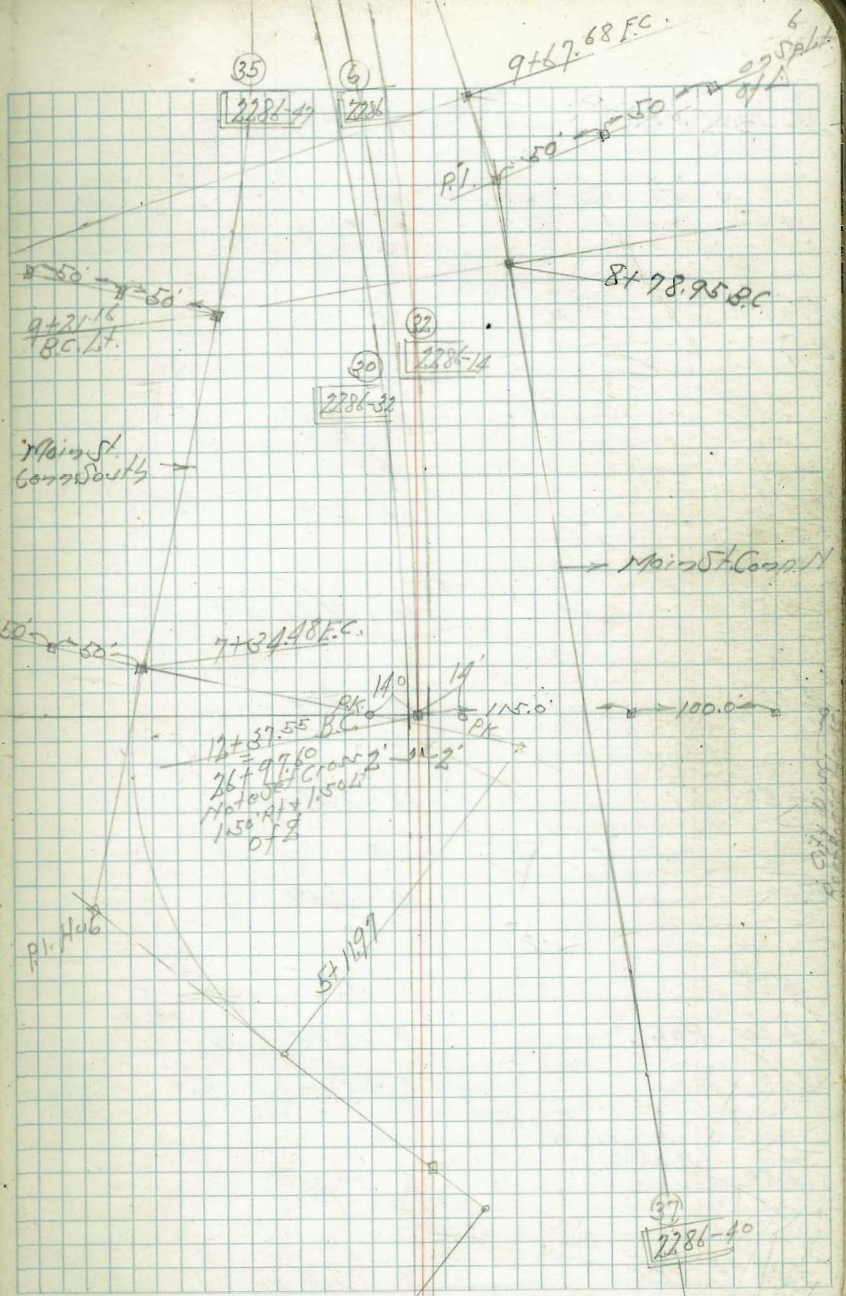

224 59.33 F.C. 16° 15.73'

+50 16° 06.82'

22+0 15° 19.02'

+50 14° 31.53'

21+0 13° 43.58'

+50 12° 55.88'

20+0 12° 08.09'

+50 11° 20.54'

19+0 10° 32.59'

+50 9° 44.85'

+10 P.O.C. 9° 06.65'

18+0 8° 57.10'

+50 8° 09.35'

+48.44 P.O.C. 8° 07.86'

W. 2nd Point

B.M. 486 B.P.
South Curb of
Herdon
37' E of 341457

1/2" Bolt
B.M. 2.55 NE Cor
Radio
Tower

Main St
Cann South

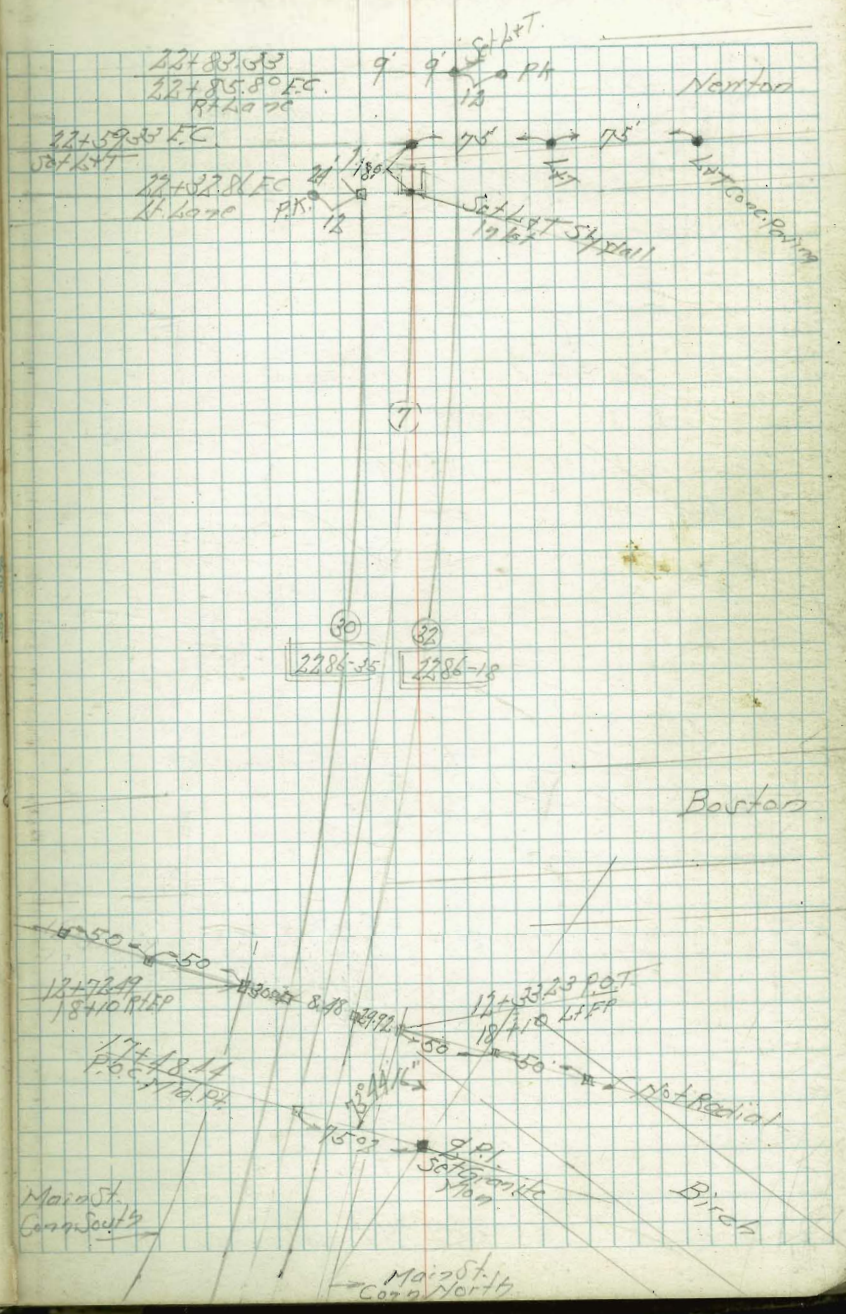

Wabash Boulevard Section B
Harbor Drive to Federal Boulevard.

Feb. 17-53
H. J. Sisson
Garber
Chipman
Kelley

For Island
R 130 R 32
D. 143239 D. 53.7148

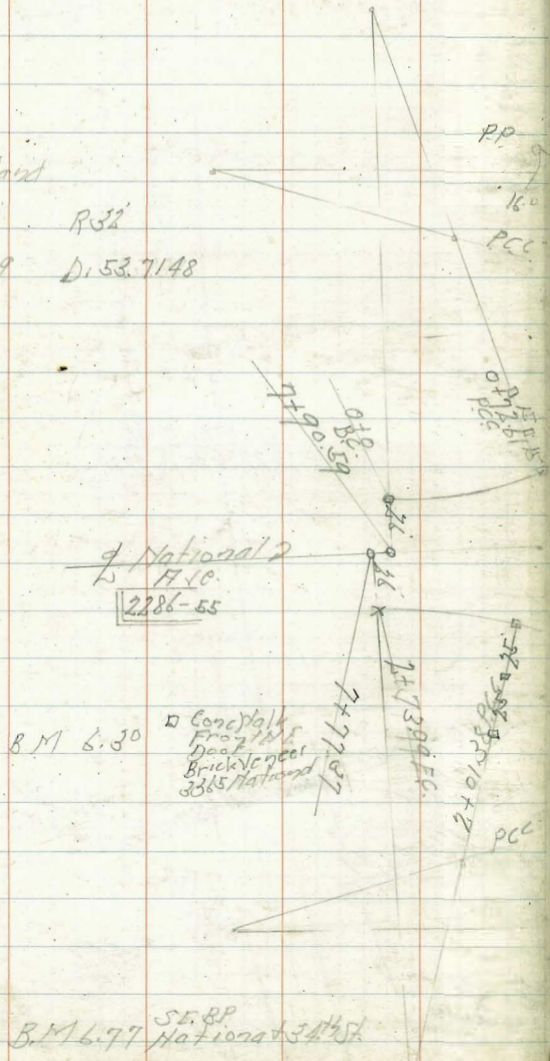

B.M. 6.77 SE BP
National at 34457

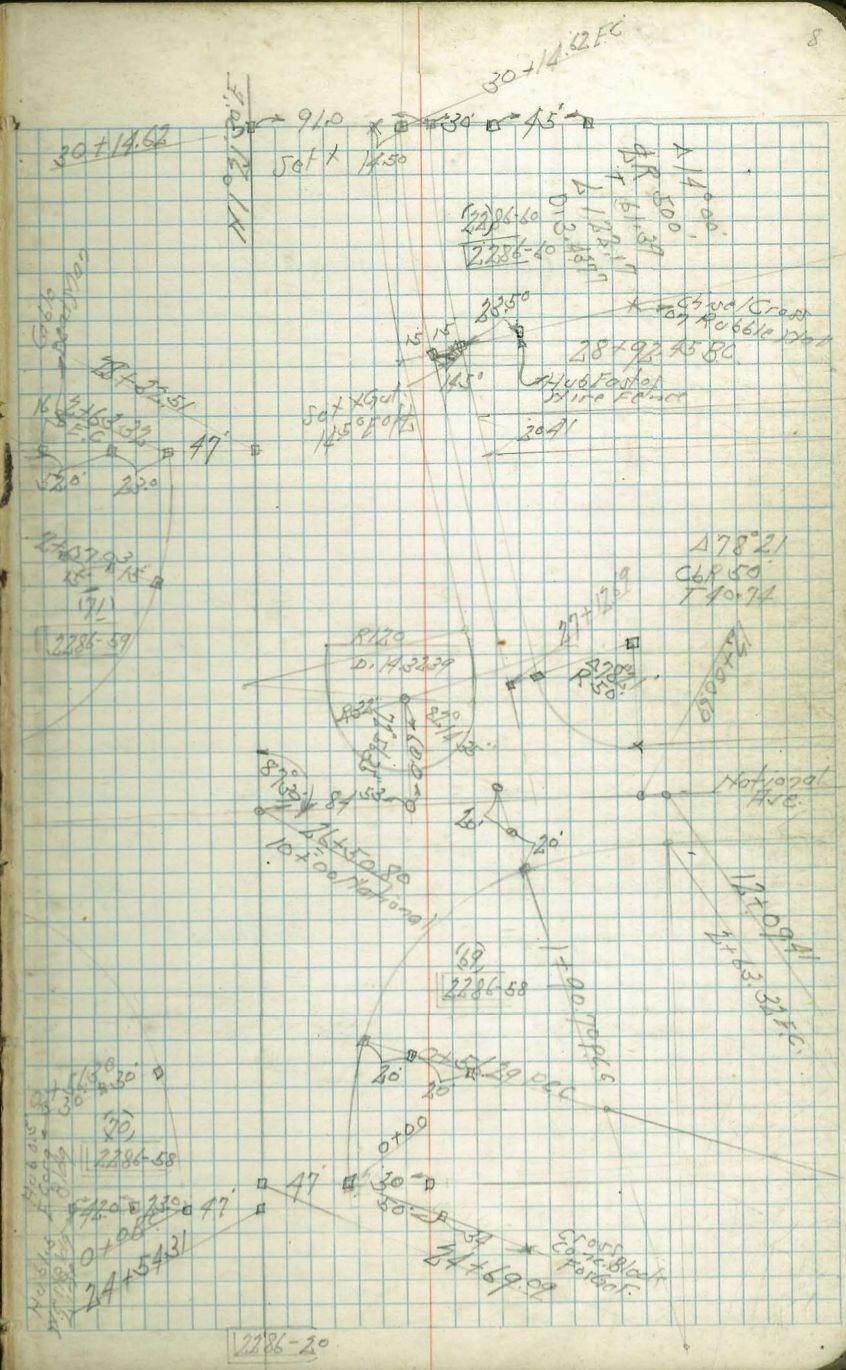

2286-20

BM 1419 B.P. 11/16/61
R. 27450
Hollow Road

2286-61

2286-23

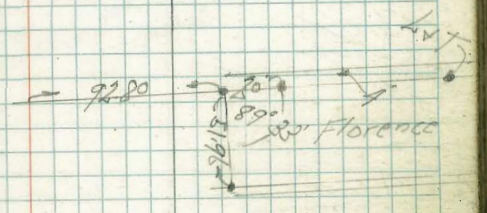

BM 1675 S.C. 6
Florence
Front 13/15

BM 1349 B.P. 11/16/61
32x0

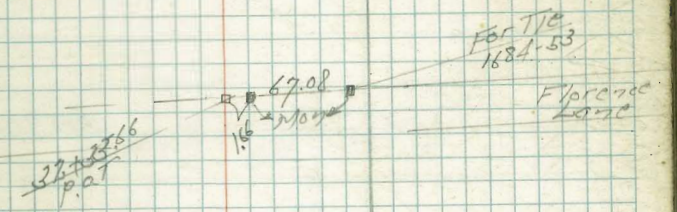

Grassy

Wabank

Hollow

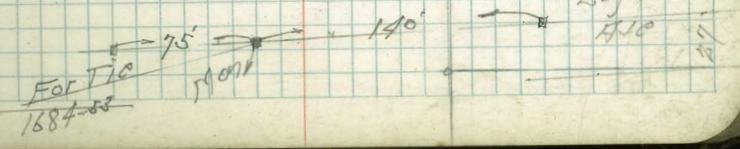

52+98.25 = Chisel Cross on Sly Wall of Inlet

BM 32.69

Chisel Cross
Rim of Inlet
110 ft
53+70

48+48.94 = Chisel Cross on Sly Wall of Inlet

B.P.H. to 10
BM 24.82 at 48+50

BM 27.26 B.P.H. to 10 ft
53+70

PK 0.21 0.21 P.K. 53+55.71 B.C. P.K.
55.46

Franklin
0.21 0.21 P.K.

48+48.94 P.K. X
Chisel Cross

Hobart's Boulevard Section D

Station	Angle	Distance	Notes
+50	5° 08.76	110	
+25	5° 04.49	112	N.E. 80 ft S.D. 4 ft N.E. 80 ft
71+0 POC	5° 00.17	110	
+75	4° 55.88	110	
+48.62 POC - Mid. Point	4° 51.33	110	
+25	4° 47.28	110	
70+0	4° 42.98	110	
	4° 38.68	110	
+50	4° 34.38	110	
+25	4° 30.09	110	
69+0	4° 25.79	110	
+75	4° 21.49	110	BM 58.79 M.H.L.O. Imperial Over Post
+50	4° 17.19	110	
+25	4° 12.90	110	
68+0	4° 08.60	110	
+75	4° 04.30	110	
+50 P.O.C.	4° 00' 110		BM 29.57 B.P.H. Rail Bridge Imperial + 3 1/2 ft
+21.33 = SLY Edge Conc. Wall	3° 55.32		
67+0	3° 51.41		
+75	3° 47.12		
+50	3° 42.82		
+25	3° 38.52		
+07 P.O.C. = RR Track	3° 35.42		Imperial 1/2 sec. See Page 73
66+0	3° 34.22		
+75	3° 29.93		
65+50	3° 25.63		
+25	3° 21.33		

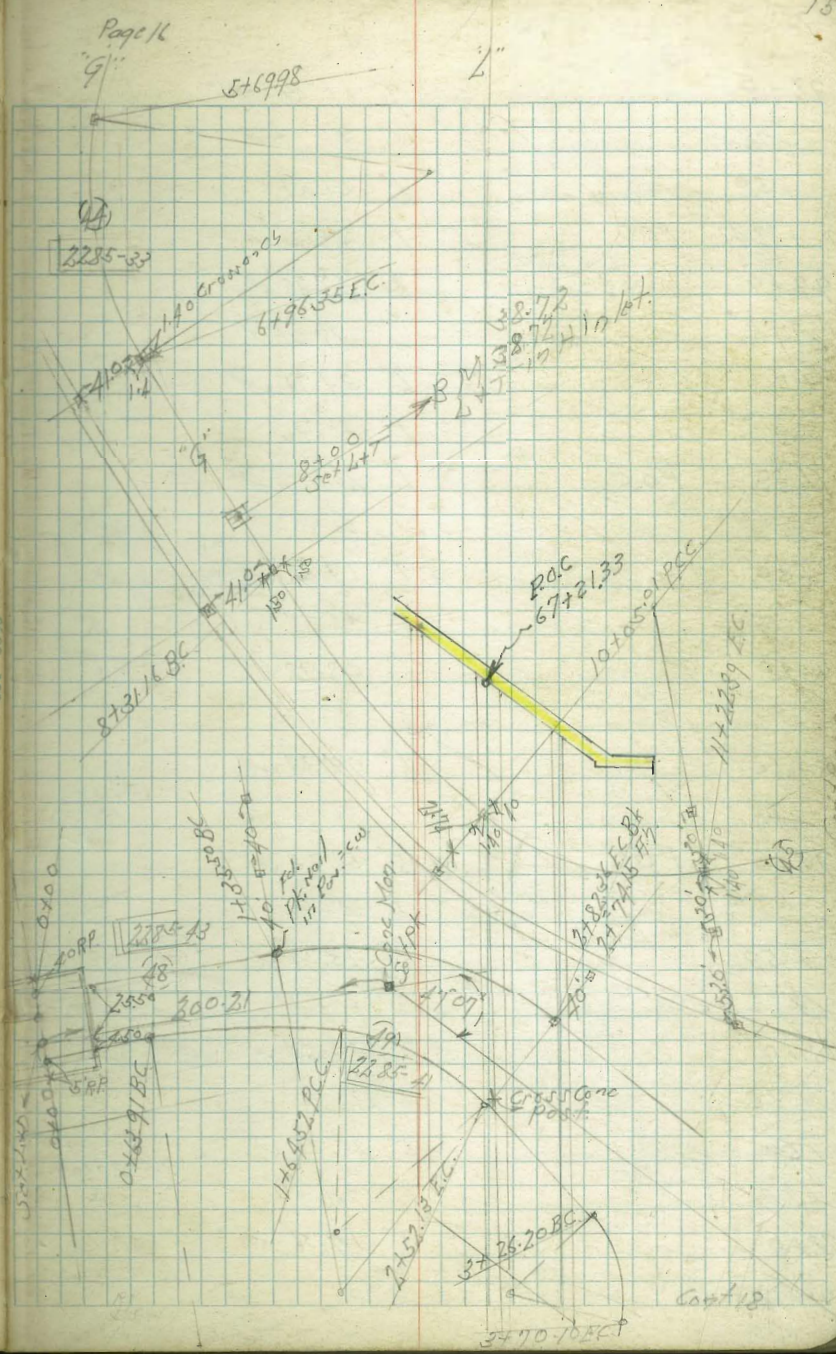

PL

Cont Page 19

+50		8° 35.03	HA
+33.68			
+25	P.O.C.	8° 29.87	HA
83+0		8° 26.43	HA
+7.5	+96.00	8° 22.71	HA 8° 25.74
+67.57	P.O.C. = OPPECSELL	8° 20.86	HA
+50		8° 17.84	HA
+25		8° 13.54	HA
82+0	34 P.O.C. opp BC S. 11.12	8° 09.70	HA
+75		8° 04.95	HA
+50		8° 00.65	HA
+25		7° 56.36	HA
81+01		7° 52.23	HA
+75		7° 47.76	HA
+50		7° 43.46	HA
+25		7° 39.17	HA
80+0	P.O.C.	7° 34.87	HA
+75		7° 30.57	HA
+50		7° 26.27	HA
+25		7° 21.98	HA
+07.0 = 17/101	7° 18.88		
79+0	P.O.C.	7° 17.68	HA
+75		7° 13.39	HA
78+49.68		7° 09.03	HA
+43.18		7° 07.91	HA
+25		7° 04.79	HA

Cont. Page 15

+43.50	FC.	9° 42.67' ✓
+25		9° 39.49' ✓ Δ 19° 25' 20"
87+0		9° 35.19' ✓ R 10,000
+75		9° 30.89' ✓ T 1711.33
+50		9° 26.59' ✓ % 3389.82
+22.63	P.O.C. = Opp B.C. NE 1/4	9° 22.06' ✓ E 145.38
86+0		9° 18' ✓ D ₁ 0.17189
+75		9 13.70 ✓
+50	P.O.C.	9° 09.40' ✓ D ₁
+25		9° 05.11' ✓
+15	9° 03.39'	
85+0		9° 00.81' ✓ D ₁
+75		8° 56.52
+50		8° 52.22' ✓
+06.39	Market	8° 44.72
84+0		8° 42.62' ✓
+75		8° 39.33

Alignment Market St.
33rd St. South to East of 36th St.

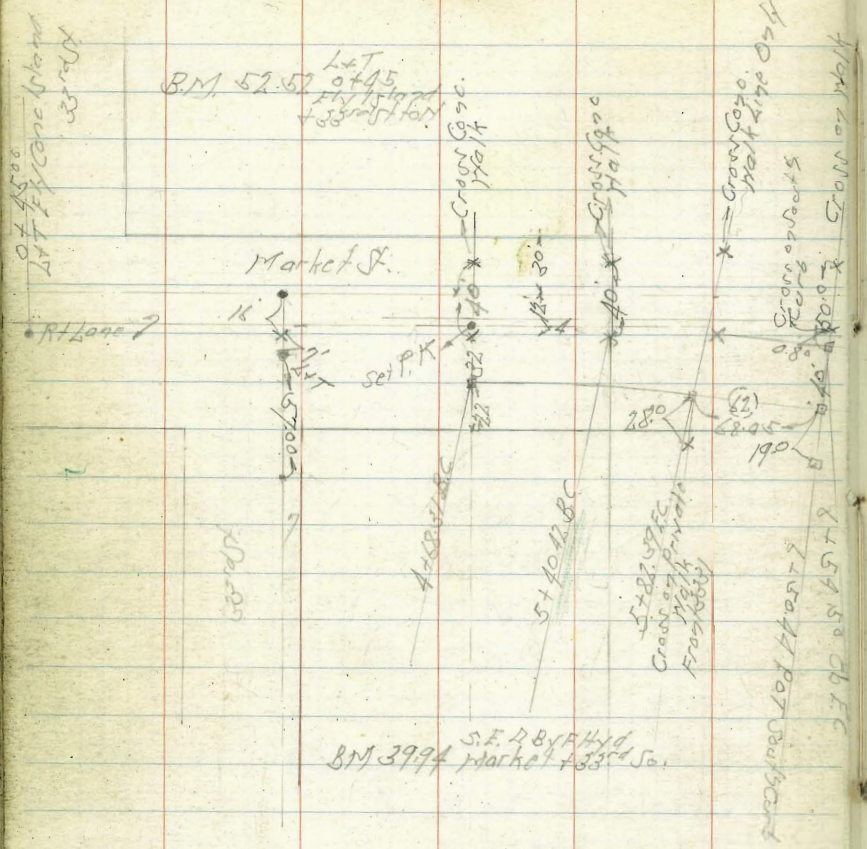

B.M. 3994 S.F.R.B. H/d
Market + 33rd So.

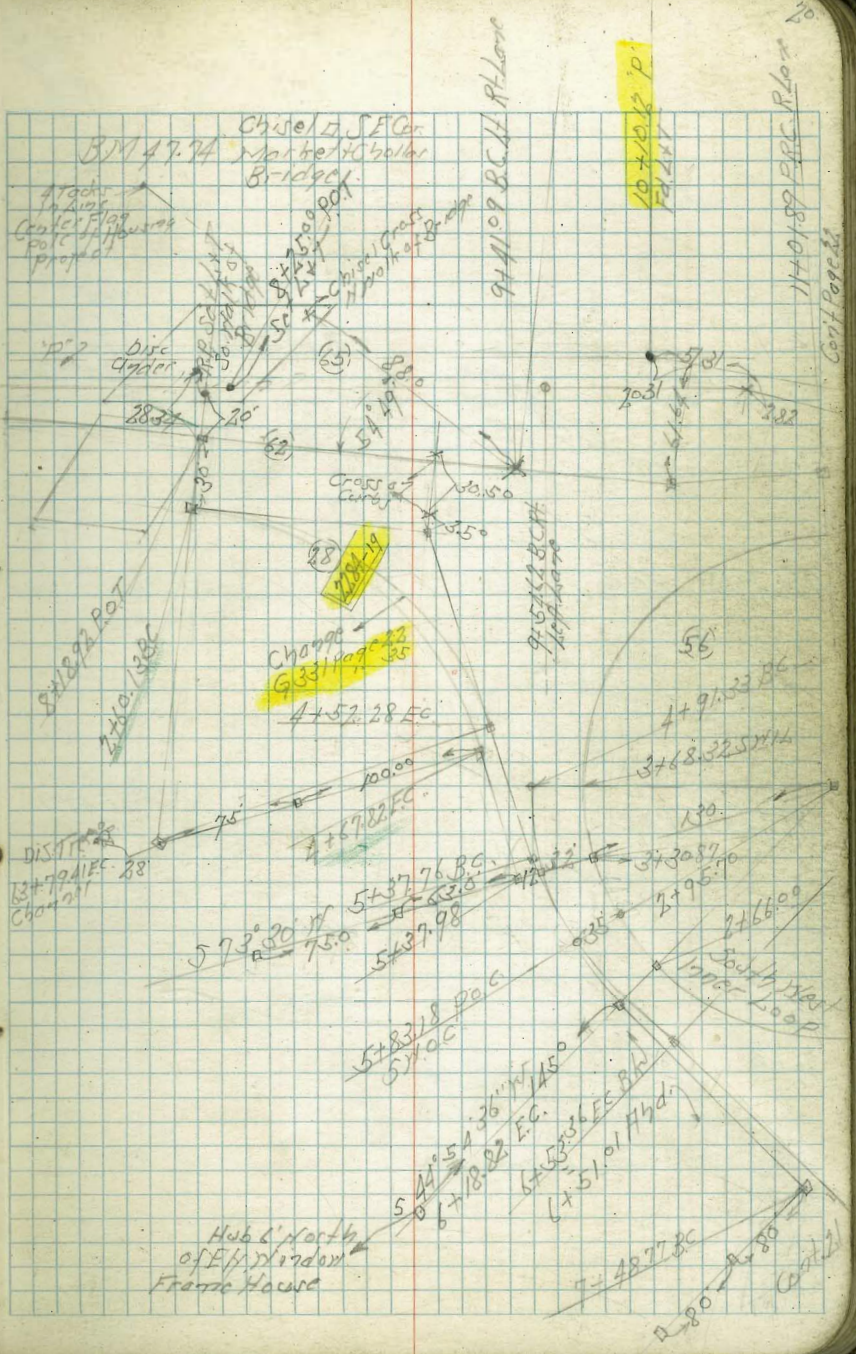

Hub of north
of E.H. window
Franck House

10 + 10.12 P

1140.59 F.R.C. R.L. Lane
Cont Page 2

Change
Grade Book
38)

Cont Page 20
6478.82 E.C.

BM 80.78

SF 45 Drop
1918
79+058

Hub East of
Fence
800'

78+1968 P.O.C.

77+2941 P.O.C.

H 76° 01' 47" 21

76+0 P.O.C.

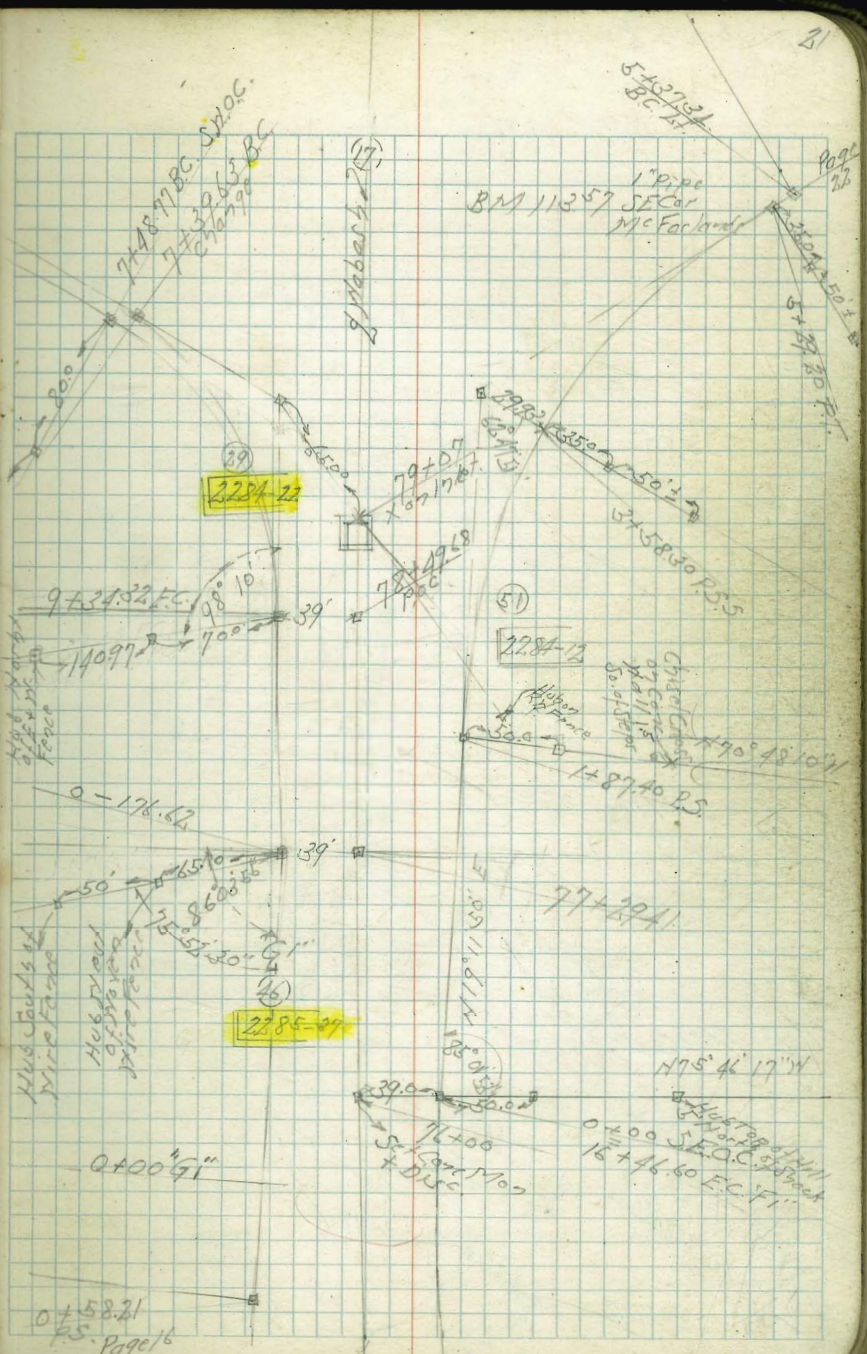

0+58.21
P.S. Page 16

Page 16

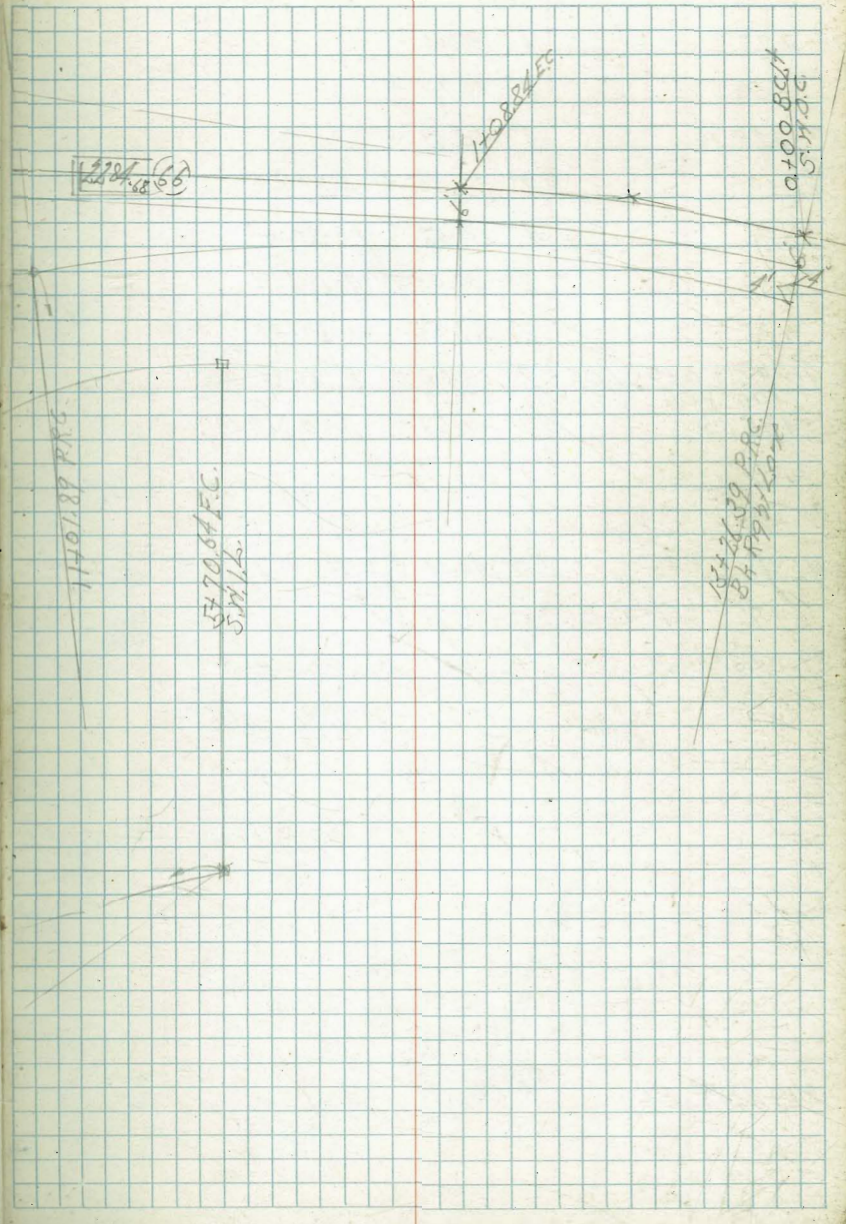
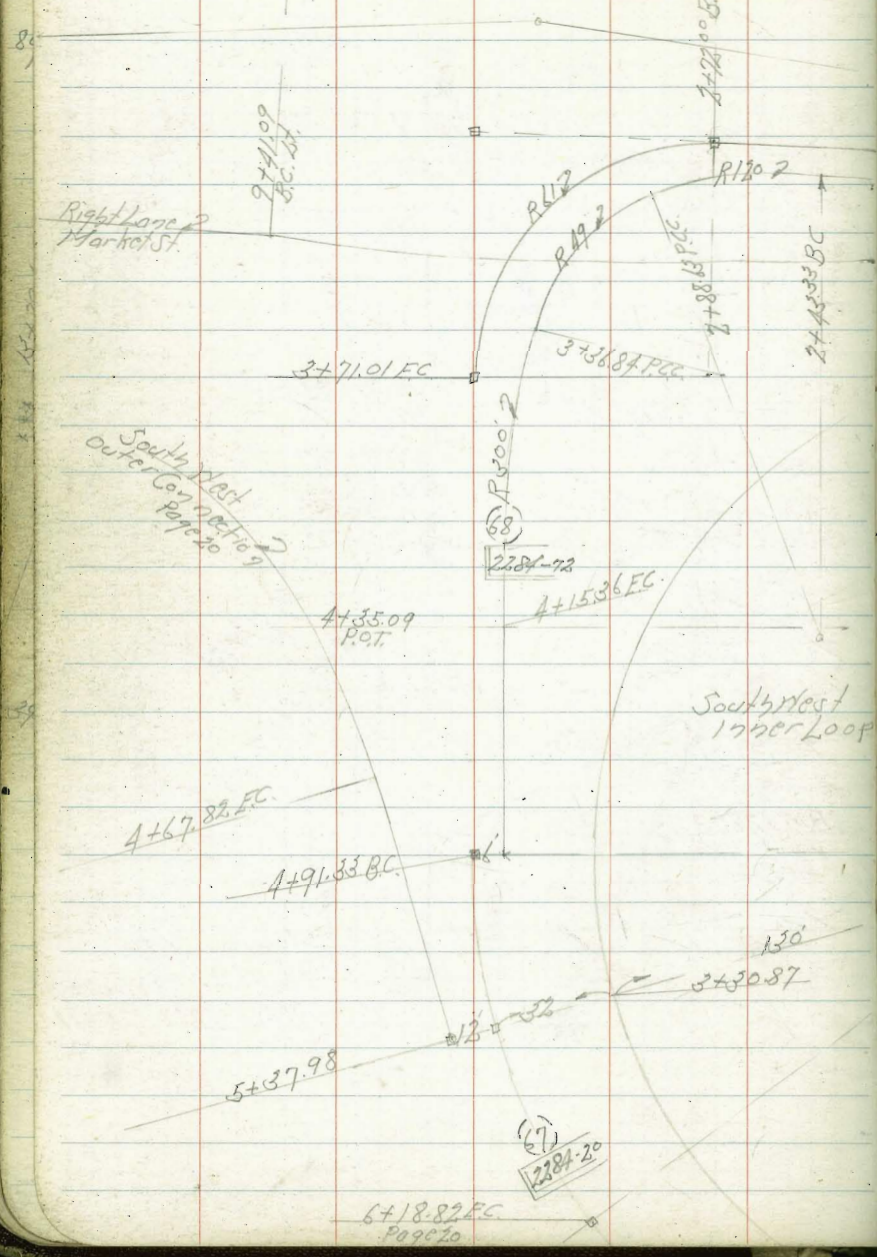

B.P. 51 for
BM 629.7 King of Hill
New Federal
Chalk Bridge

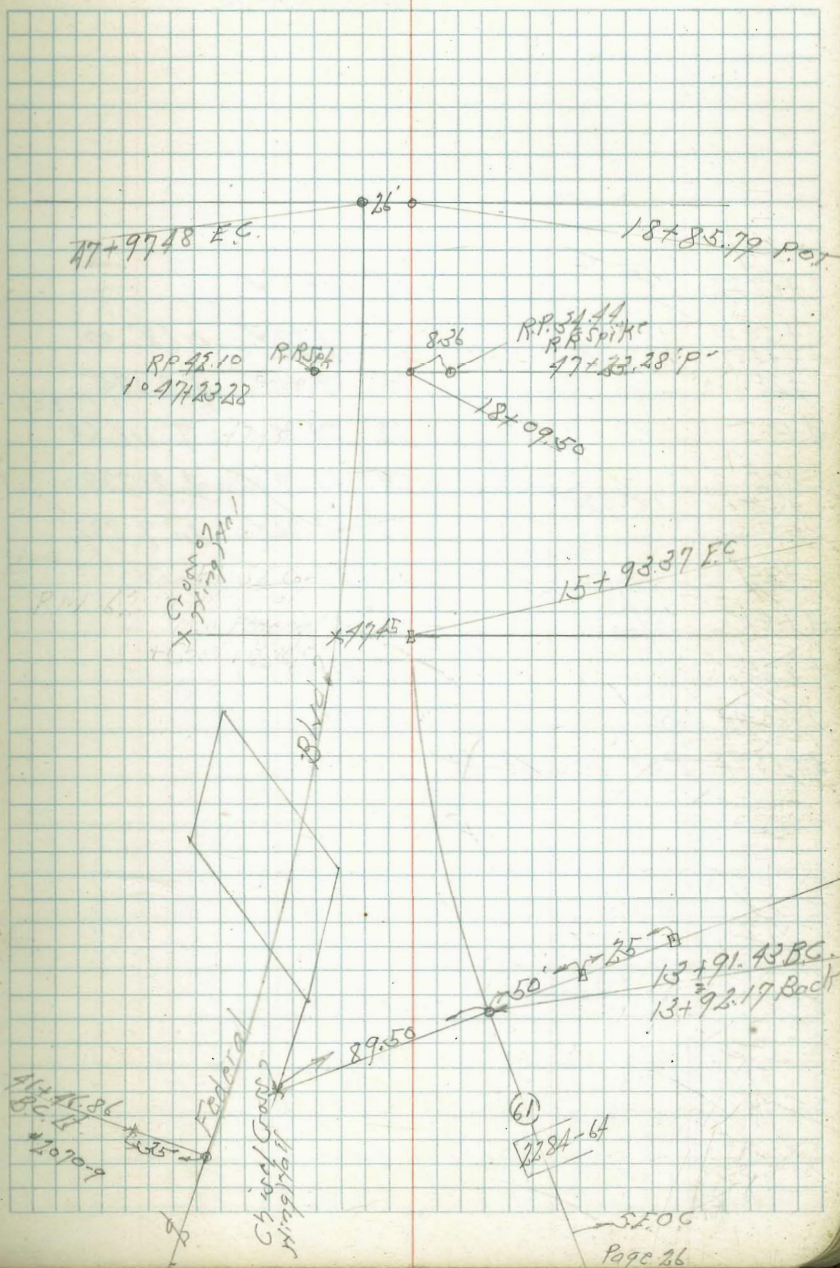

South West Outer Connection
to Market St.

Sketch Page 20

+67.82	FC	34° 00' ✓	
+50		31° 04.97' ✓	Δ 68° 00'
+44.57		30° 14.59' ✓	
+35		28° 59.41' ✓	∠ R 175° (118.04)
4+0		22° 53.85' ✓	T 118.64
+75		18° 48.29' ✓	L 207.69
+52	15° 02.27'	14° 42.73' ✓	D 198.221
+50		10° 37.17' ✓	
+25		6° 37.61' ✓	
3+0		2° 26.05' ✓	
+75		0° 00'	
2+60.13	BC		
8+18.92	P.O.T. Market St.		

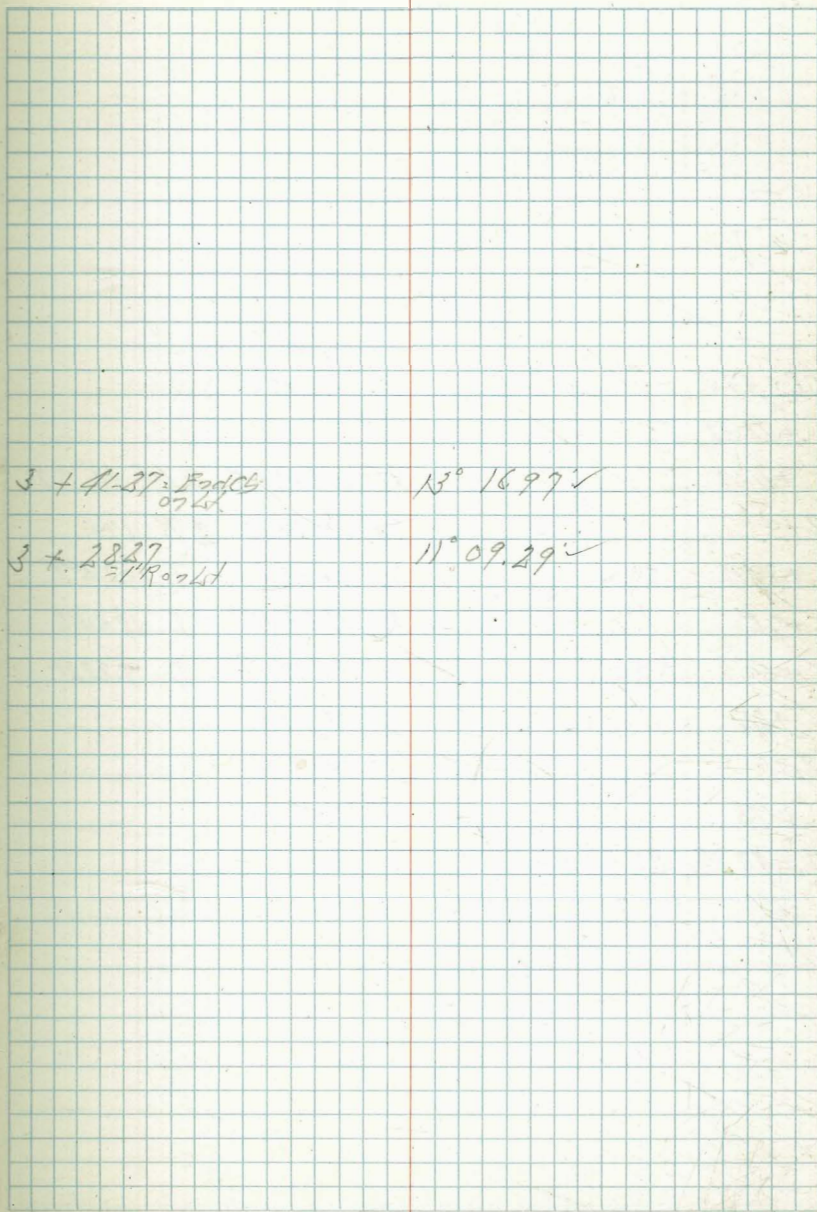

3 + 41.37	Foot CG 07.44	13° 16.97' ✓
3 + 28.27	Foot Road	11° 09.29' ✓

South West Outer Connection
to Market St.

Sketch Page 21

29

78 + 49.68	P.O.C. Habash	30° 22' 48" ✓	
=			
+ 34.32	FC		
+ 11.09		26° 34' 32" ✓	Δ 60° 44' 57"
9 + 0		24° 45' 39" ✓	∠ R 175'
+ 89.92	= 1' P.O.C.	23° 06' 38" ✓	T 102.57
+ 75		20° 39' 83" ✓	L 185.55
+ 50	P.O.C.	16° 34' 28" ✓	D 9.8221
+ 25		12° 28' 70" ✓	
8 + 0		8° 23' 18" ✓	
+ 75		4° 17' 63" ✓	
7 + 48.77	B.C.P.	0° 00'	

Yabash Left Lane Right Edge of Paving

		9° 31.19	Sketch Page 7
+10		9° 11.37	
18+0		19° 03.11	
17+21.57	POC curb Mass	8° 46.86	
+75			
+50	POC 12/17	8° 22.36	
+35.20	POC	8° 07.86	
Mid Point			
+25		7° 57.85	
17+0		7° 33.34	
+75		7° 08.83	A 32° 31' 37"
+50		6° 44.03	EPR 17 53.37
+25		6° 19.82	T 511.46
16+0		5° 55.31	L 995.81
+75		5° 30.80	E 73.07
+50		5° 06.50	D, 0.9803
+25		4° 41.77	
15+0		4° 17.28	
+75		3° 52.77	
+50		3° 28.27	12' M for Point R 1741.37
+25		3° 03.76	
14+10	curb effect	2° 42.05	
14+0	Calc	2° 39.25	
13+20	curb effect	2° 29.45	
+75		2° 14.74	
+50	POC	1° 50.24	
+25		1° 25.73	
13+0		1° 01.22	12' M 50' L C 49.64
+75		0° 36.71	
+50		0° 12.20	
12+37.55	BC Lt	0° 00'	12' Lt. C. 12.35

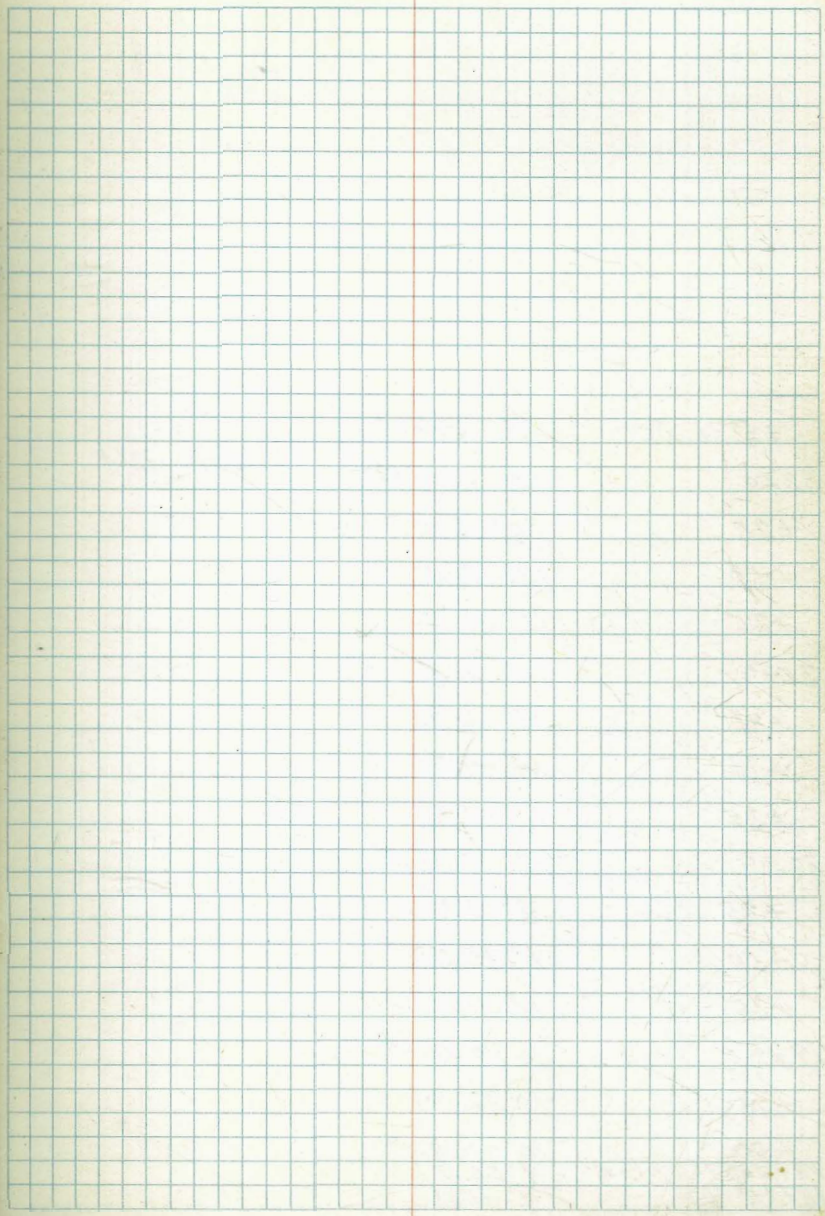

+3286 EG	16° 15.72'	12' L.C.: 3264
22+0	15° 43.49'	
+75	15° 18.98'	
+50	14° 54.18'	
+25	14° 29.97'	
21+0	14° 05.46'	
+75	13° 40.95'	
+50	13° 16.45'	
+25	12° 51.94'	
20+0	12° 27.43'	
+75	12° 02.92'	
+50	11° 38.42'	
+25	11° 13.91'	
19+0	10° 49.40'	
+75	10° 24.89'	
+50	10° 00.38'	
18+4157-opp. 10-R	9° 52.11'	
18+25	9° 35.88'	

384 50%

No 6 ash Right Lane Left Edge of Pavmg.

Sketch page 7

+75		8° 20.26'	
+61.67	P.O.C.	8° 07.86'	
Mid point			
+50	P.O.C.	7° 58.99'	
	for 12' RT.		
+25		7° 33.72'	
17+0		7° 10.45'	
+75		6° 47.18'	S 32° 31' 27"
+50		6° 23.91'	EPR 1846.63
+25		6° 00.64'	T 538.67
16+0		5° 37.37'	L 1048.25
+75		5° 14.10'	E 76.96
+50		4° 50.83'	D, O. 930.8
+25		4° 27.56'	
15+0		4° 04.29'	12' F for paint
+75		3° 41.02'	R 1858.63
+50		3° 17.75'	
+25		2° 54.48'	
14+0		2° 31.21'	
+75		2° 07.94'	
+50	P.O.C.	1° 44.67'	
+25		1° 21.40'	
13+0		0° 58.13'	12' RT 50.69
+75		0° 34.86'	C = 50.32
+50		0° 11.59'	
12+37.55	P.O.C.	0° 00'	12' RT C 12.56

32

+85.80 EC	16° 15.72'	↑
+75	16° 05.66'	12.915.3603
+50	15° 42.39' 20	↓
+25	15° 19.12'	
22+0	14° 55.85' ✓	
+75	14° 32.38'	
+50	14° 09.31' ✓	
+25	13° 46.04'	
21+0	13° 22.77' ✓	
+75	12° 59.50' ✓	
+50	12° 36.23' ✓	
+25	12° 12.96' ✓	
20+0	11° 49.69' ✓	
+75	11° 26.42' ✓	
+50	11° 03.15' ✓	
+25	10.39.88' ✓	
19+0	10° 16.41' ✓	
+75	9° 53.04' ✓	
+50	9° 30.07' ✓	
+43.49 = opp. 1'R	9° 24.02' ✓	
+25	9° 06.80' ✓	
+17.19	8° 56.09' ✓	
18+0	8° 42.53' ✓	

Main St. Connection South

Sketch pages

4+25.92 P.O.T. = Tie to
Conn. North

+54°	F.C.	28°	23.03' ✓	
+25		21°	13.79' ✓	
3+0		20°	58.92' ✓	Δ 56° 46' 03"
+75		17°	04.07' ✓	φ R 200
+50	P.O.C.	13°	29.22' ✓	T 108.07 ✓
+25		9°	54.36' ✓	L 198.16
+15	8° 28.43' ✓	6°	19.51' ✓	D1 8.5944
2+0				
+86.10	P.O.C.	1°	20.05' ✓	
+75		2°	44.65' ✓	25' cut .016
1+55.84	B.C. Lt.	0°	00'	50' " 0.13

0+00 Conn. South
17+97.67 Main St.

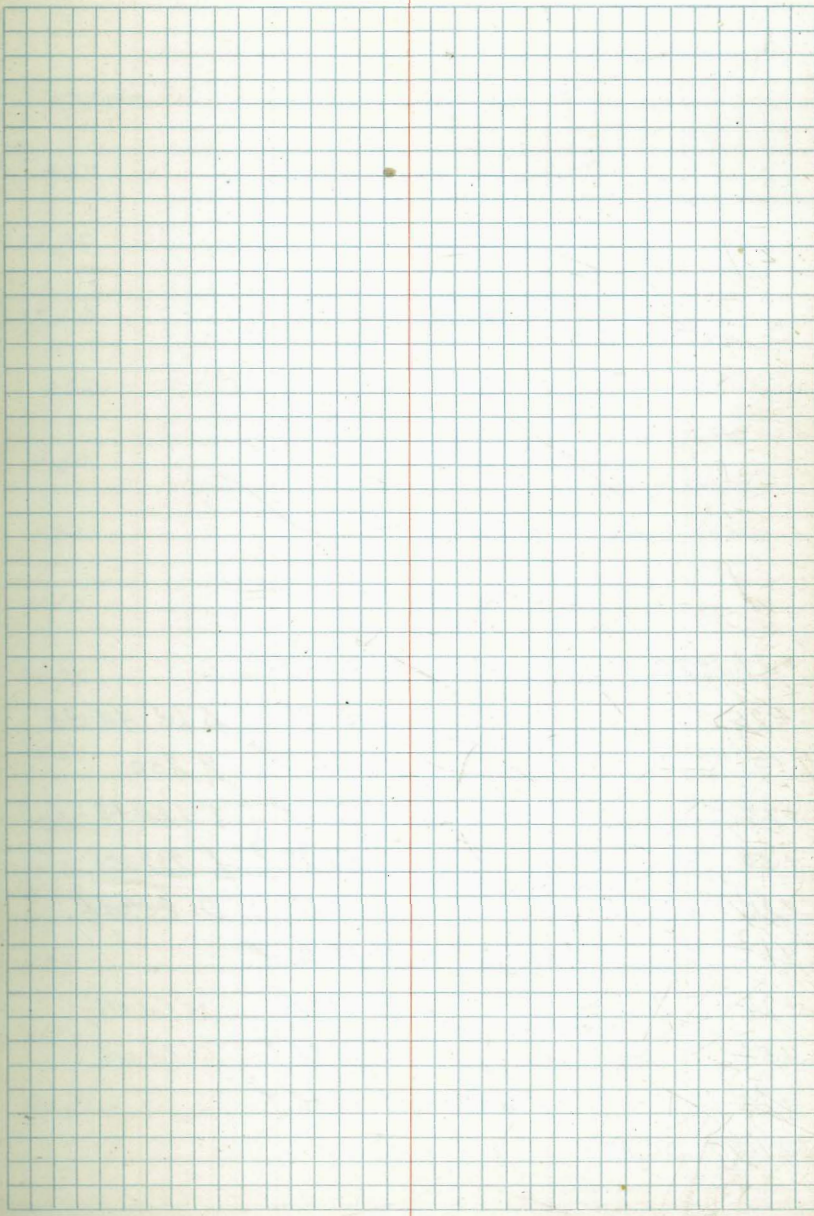

Main St. Connection South

+34.48 FC.		31° 52.82' ✓	
+25	0.3443 ↓	30° 30.86'	Δ 63° 44' 38"
7+0	↑	28° 58' ✓	R 200
+75		23° 21.11'	T 124.35
+50		19° 46.28' ✓	L 222.51
+25		16° 11.42'	D. 859.44
6+0		12° 36.56' ✓	
+75		9° 01.70'	25' Cut 0.16
+50		5° 26.84' ✓	50' Cut 0.13
+25	0.2799 ↓	1° 51.98' ✓	
5+11.97 B.C.Rt.	↓	0° 00'	

+92.49 FC	15° 15' ✓
+50	14° 16.40' ✓
+25	13° 11.28'
12+0	12° 06.17' ✓
+75	11° 07.07' ✓
+50	9° 55.96' ✓
+25	8° 50.85' ✓
11+0	7° 45.75' ✓
+75	6° 40.64'
+50	5° 35.53' ✓
+25	4° 30.42'
10+0	3° 25.32' ✓
+75	2° 20.21'
+50	1° 15.10' ✓
9+21.16 B.C.H.	0° 00'

Main St. Connection North

Sketch Page 5

Curbing Stationing 0+0 to 1+44.28

+44.28 F.C.	5° 11.98' ✓	
18.15		Δ 10° 23' 58"
+26.13	3° 27.99' ✓	R 300'
		T 27.30
1+07.98	1° 43.99' ✓	L 54.45
18.15 = C		D 57.29'
+89.83 P.C.C.	0° 0' 28° 03.38' ✓	
14.49		
+75.14	21° 02.53' ✓	Δ 56° 06.46"
+73.83 = S.P. 1/9 1964	20° 21'	N66R 60'
+60.15	14° 01.69' ✓	T 31.98 E = 7.99
		L 58.76
+45.76	7° 00.84' ✓	D 128.6479
C = 14.65 14.69	0° 0' 1416	
+31.07 P.C.C.	7° 25.05'	
15.54		Δ 14° 50' 06"
+15.53	3° 42.52' ✓	N66R 120'
		T 15.62
C = 15.57	15.26	L 31.07
		D 14.3239
0+00 = 1/6 + 81.92	0° 0'	

12+33.23 P.O.T = 18+10 Right Lane

5+67.68	FC	1° 14.19'	Δ 8° 28' 23"
+50		3° 23.54' ✓	R 600'
+25		2° 11.92'	T 44.45 E 124
9+0		1° 00.50' ✓	L 88.73
8+78.95	B.C.H.	0° 00'	D1-2.8648

4+17.45 P.O.T

2+51.07	FC		Δ 5° 26' 11"
+			R 329'
			T 15.62
2+21.81	B.C.H.		L 31.22
			D1 5.2245

Wobash Boulevard Station B
 Imperial Avenue Rotary
 Sketch Page 18

$\Delta 160^{\circ} 15' 30''$
 $+78.75 = 1R$ $31^{\circ} 38.27$ $\frac{1}{2} \Delta 80^{\circ} 07' 45''$
 $+72$ $29^{\circ} 26.49$ $27^{\circ} 05.32$ $\times R 75.0$
 $+66.84$
 $+54.93$ $22^{\circ} 32.37$ $\times L 209.78$
 $+43.02 = 1R \text{ on Rt}$ $17^{\circ} 59.42$ $\times D. 22.9183$
 $+25$ $11^{\circ} 06.44$
 $3+0$ $1^{\circ} 33.51$

$+95.92$ P.C.C. $9^{\circ} 52.25$
 $+75$ $7^{\circ} 28.43$ $\Delta 19^{\circ} 44' 30''$
 $+50$ $4^{\circ} 36.54$ $\checkmark R 250.0$
 $C 21.99$ $1^{\circ} 44.65$ $\checkmark T 43.5^{\circ}$
 $+25$ $L 86.14$
 $C 15.22$ $D. 6.8755$
 $2+09.78$ P.C.C. \checkmark $80^{\circ} 07.78$ $L C 85.71$

$+98.95 = 1R$ $75^{\circ} 59.58$ \checkmark
 $C 23.85$ $66^{\circ} 50.67$ $\checkmark \Delta 160^{\circ} 15' 30''$
 $+75$ $57^{\circ} 17.74$ $\checkmark \frac{1}{2} \Delta 80^{\circ} 07' 45''$
 $+50$ $47^{\circ} 44.81$ $\checkmark R 75.0$

$+25$
 $C 22.33$
 $1+02.59 = 4+18.86 R_2$ $39^{\circ} 11.21$ $\checkmark L 209.78$
 $C 27.43$ $28^{\circ} 38.87$ $\checkmark D. 22.9183$
 $+75$

$C 17.40$
 $+57.56 = 1R \text{ on Rt}$ \checkmark $21^{\circ} 59.19$
 $C 20.21$
 $+37.89 = 1R \text{ on Rt}$ $14^{\circ} 14.66$

$C 17.28$
 $+25$ $9^{\circ} 32.93$ \checkmark
 $C 24.88$
 $0+0 0$ P.C.C. $0^{\circ} 00'$
 $5+91.84$

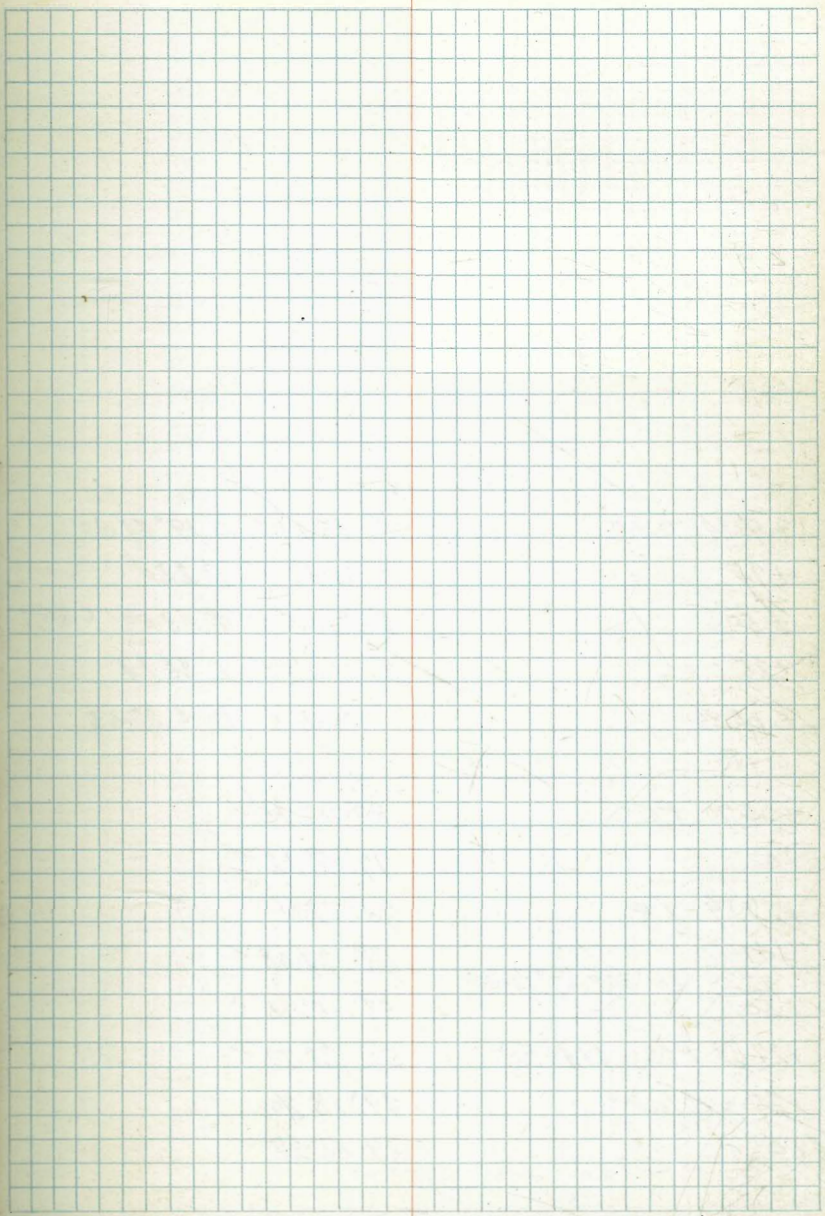

Imperial Ave. Rotary

+ 9184 = 0 + 0	9° 52.25' ✓ Δ 19° 41' 30"
+ 75	7° 56.38' ✓ R 250'
+ 50	5° 04.58' ✓ T 43.50 C 85.71
+ 25	2° 12.62' ✓ L 86.14
+ 1536	1° 06.21' ✓ D 6.8755
9.66	0° 00'
+ 0570 P.C.C.	80° 07.75' ✓
5 + 0	77° 57.02' ✓
+ 8759 = 1 R	73° 12.61'
+ 75	68° 24.08' ✓
+ 75 = 30' R.C.P. 67° 15' 30"	58° 51.15' ×
+ 50	50° 22.29' ✓
+ 2784 P.O.S. = 4 + 40 F2	49° 18.20'
+ 25 = H 1/2 lot	39 45.27' ✓
4 + 0	

Scott's East Outer Connection to
Imperial Avenue

Sketch Page 13-14-18

40

+17.47	= 2+ 82.17 Rotary		
6+0			
+90.22	E.C.	5° 05.67" ✓	Δ 10° 11' 20"
+75		4° 01.23" ✓	R 406.0 T 36.19
+50		2° 15.39" ✓	Δ 72.20 D 4.2337
+25		0° 29.55" ✓	
+23		0° 31.08 0° 00"	
+18.02	P.C.C.	19° 50.37" ✓	Δ 39° 40' 44"
5+0		14° 02.25" ✓	R 89.0 T 32.11
+75		5° 59.42" ✓	L 61.63 D 119.3182
+56.39	P.C.C.	15° 03.98" ✓	
+50		13° 58.89" ✓	Δ 30° 07' 58" 1/2 Δ 15° 03' 59"
+25		7° 55.83" ✓	R 126.0 T 33.72
4+0		2° 14.78" ✓	L 66.27 D 113.418
3+90.13	B.C. Pt.		
1+50	P.O.T.		
0+00	= Opp 57+50 L"		

+80.83 F.C. End	7° 00.67' ✓
+50	5° 52.21' ✓ Δ 14° 01' 26"
+25	4° 56.70' ✓ R 774.12
10+0	4° 01.18' ✓ T 95.2°
+75	3° 05.67' ✓ L 189.45
+50	2° 10.16' ✓ D1 2.2204
+25	1° 14.65' ✓
9+0	0° 19.14' ✓
8+91.38 B.C.L.A.	0° 00'

+54.54 F.C.	7° 30.12' ✓ Δ 15° 00' 14"
+50	7° 04.60' ✓ R 306'
7+25	4° 44.17' ✓ T 40.3°
+97.49 = 1' R b.c.l.a.	2° 09.64' ✓ L 80.13
6+74.41 B.C.R.A.	0° 00' D1 5.6172

Imperial Hill + Francis St
"F2" Line

Sketch Page 18

6+73.21 End = 6+60.68 P.O.T. F1

6+26.12 P.O.T.

4+97.45 P.O.T. = 0+0 H.C.C.C.C.C.

4+40 P.O.T.

4+27.84 Rotary

+79.80 E.C.

28° 27' 92" Δ 58° 55' 50"

+75.94 = 1' R.O.T. H.

27° 14' 27" Δ R 90°

+50
+50

21° 50' 73" 18° 58' 84" Δ T 48.80

+25
C.S.R.

11° 01' 32" Δ L 89.43

3+0
C.P.

5° 03' 92" Δ D 19.0986

2+90.37 B.C.R.H.

0° 00'

90°

+99.77 E.C.

9° 04' 88" Δ

+75
C.S.R. 22.80

7° 57' 33" Δ 18° 09' 46"

+54.23 P.O.C.

7° 00' 18" Δ R 630.18

+25

5° 40' 95" Δ T 100.73

1+0

4° 32' 76" Δ L 199.77

+75

3° 24' 57" Δ D 2.7276

+50

2° 16' 37" Δ

+25
C.S.R. 22.82

1° 08' 19" Δ

0+00 B.C.R.H. F2

0° 00'

+540 f. EC = Opp 74+0 1/2"	9° 29.98' LH
+25	8° 32.89' LH
14+0	7° 43.75' LH
+75	6° 54.62' LH $\Delta 18^{\circ} 59' 58''$
+50	6° 05.48' LH $\Delta R 874.58'$
+25	5° 16.35' LH $T 146.35'$
13+0	4° 27.21' LH $\Delta 290.01$
+75	3° 38.08' LH $D_1 1.9654$
+50	2° 48.95' LH
+25	1° 59.81' LH
12+0	1° 10.68' LH
+75	0° 21.54' LH
11+64.04 BC Rt.	0° 00'

10+56.20 = 20' Ch 07 Rt L St.

10+50 P.O.T.

7+48.13 = 30' Ch Tompkins

6+80.13 P.L. 12+2485 9"

6+60.68 P.O.T.

5+46.75 Tie Pt. Line

Imperial Ave.
"G" Line

Sketch Page 16-15

Cont Page 45

19635	FC		30° 07.10' $\frac{1}{2}$
+75			27° 34.46' $\frac{1}{2}$
+150			24° 35.70' $\frac{1}{2}$ A 60° 11' 12"
+25	P.O.C.		21° 36.94' $\frac{1}{2}$ R 240.39
6+0			18° 38.18' $\frac{1}{2}$ T 139.45'
+75	P.O.C. ✓	15° 39.41' $\frac{1}{2}$	15° 03.52' ✓ L 252.73
+6998			12° 40.66' $\frac{1}{2}$ D, 7.1503
+50			9° 41.90' $\frac{1}{2}$
+375	P.O.C. X columbat	11° 11.27' $\frac{1}{2}$	6° 43.14' $\frac{1}{2}$
+25			3° 14.38' $\frac{1}{2}$
5+0	c 21.99		0° 00'
+75	c 21.36		
4+42.62	BC. opri!		

Brt. Ford Page 47

April 17-53.

H.S. Mason
Garber
Chipman
Parks
Iselley

44

12+2540 = P.I. 6+7988 P.O.T. F'

+2239 F.C.

21° 05.18' \llcorner

+11+0

19° 29.52' \llcorner Δ 48' 10.28"

+75

14° 21.72' \llcorner Σ R 159.6

+50

9° 13.92' \llcorner T 62.41-

+25

4° 06.12' \llcorner Δ 117.38 ^{P.O.T.} 116.94

0° 00' D, 12312

+05.01 P.C.C.

11° 10.00' \llcorner

+10+0

10° 50.71' \llcorner

+75

9° 14.36' \llcorner Δ 22' 20"

+50

7° 08.01' \llcorner Σ R 44.0

+25

6° 01.61' \llcorner T 88.04

+9+0

4° 25.51' \llcorner Δ 172.85

+75

2° 48.76' \llcorner D, 3854

+50

1° 12.61' \llcorner

8+31.16 B.C.L.H

0° 00'

Sketch Page 16

+57.35	P.T.	7° 08.50"	
+50		6° 57.39"	
+25		6° 12.10"	A 21° 25' 30"
3+0		5° 17.82"	Rc 400
+75		1° 05.57"	DI 4.2972
+50		2° 44.38"	AS 10° 12' 45"
+25		1° 11.16"	TS 130.81
+07.78	P.S.S.	0° 00'	LS 149.57
2+0		3° 12.60"	CS 149.34
+75		2° 10.71"	ES 9.46
+50		1° 20.71"	a 9.577
+25		0° 42.73"	f 0095
1+0		0° 16.73"	P 232
+75		0° 02.70"	q 74.70
0+58.21	P.S. RT.	0° 00'	

0 - 176.62 = Opp 77 + 29.41 L

"G2" Line

Sketch Page 16

Cont Page 44

+43.62 E.C. C-18.87	75° 31.58" ⁺
+25	67° 54.46" ⁺ Δ 151° 08' 10"
4+0	57° 40.58" ⁺ R 70'
+75 P.O.C.	47° 26.19" ⁺ L 184.55
+50	37° 12.81" ⁺ C
+25	26° 52.93" ⁺ D. 24.5553
+12 Calk. 21° 39.71'	16° 45.05" ^x
3+0 C 24.87	6° 31.16" ⁺
+75 C 15.89	0° 00'
2+59.07 B.C. Opp 71+0 1/2	

47

Imperial Ave. North Edge of Paving
East of Bridge to Rotary

Sketch 15+18
#150 2285-45

4+21.68	FC = Opp	25° 10' 15"	Δ 51' 20' 35"
1+05.69	0+0 Rotary	17° 06' 50"	R 53.55
+89.69	3 Parts	8° 33' 25"	T 25.74
3+73.69	BC Lt.	0° 00'	L 47.99
			D 132.0984

2+74.15	Wood		
2+82.36	LC Rt.	23° 33' 50"	
+56.78		19° 27' 25"	Δ 47° 07' 00"
+30.30		15° 12' 39"	NLR 178.61
2+63.82		10° 57' 53"	NLT 77.88
+77.34		6° 42' 67"	NL L 146.88
+71.55	1+64.53 PCC Pt.	5° 46' 91"	D 9.6236
+50.86		2° 27' 81"	
1+35.50	BC Rt.	0° 00'	

0+37 = Fly. Bridge

+63.83	LC	Δ 83° 55' 25"
+41.14		R 60'
6+19.17		T 53.95
		L 87.88
		D 28.6479
+97.20		
5+75.95	BC	
5+22.00	FC	Δ 91° 54' 30"
5+09.0		R 30'
+96.96		T 31.02
+84.92		L 48.12
4+73.88	BC	D 57.2958

Imperial H.A. South Edge of Paving "R2"
East of Bridge to Rotary.

Sketch Page 15

49

4718.86 End R2
7501 to 259 Rotary

+7010	FC	20° 57.62 ^x	A 41° 55' 13"
			R 60'
			T 22.98
+50		11° 21.80 ^w	L 43.90
			D 28.6478
3+26.20	BC RT	0° 00'	
+5213	FC	21° 56.62	
+25		15° 08.87 ^w	A 43° 53' 15"
2+0		8° 53.18 ^T	R 114.38
+75		2° 37.49 ^x	T 46.08
		0° 00'	L 87.61
+6459	PCC	5° 46.87	D 15.0277
= 1+89.33	PCC RT		
+50		4° 56.81 ^w	A 11° 33' 45"
+25		3° 30.62 ^w	R 498.55
1+0		2° 04.43 ^w	T 50.47
+75		0° 38.24 [✓]	L 100.61
+6391	BC RT	0° 00'	D 3.4477
+37	POT E 1/4 Bridge		
0+00			

Imperial Hie Interchange
Access Road

Sketch Page 18

5+20 = Ely

+ 8652 F.C. 45° 00' ✓

c 11.49

Δ 90° 00'

+ 75 38° 23' 98" ✓

∠ R 50'

T 50'

+ 50 24° 04' 54" ✓

∠ 78' 54"

+ 12 19° 29' 52"

D. 34.2775

+ 25 9° 45' 10" ✓

+ 21 = Curv 7° 27' 39"
c 16.94

3+07.98 B.C. Lt. 0° 00'

+ 12.50 F.C. 45° 09' 42" ✓

c 17.40

Δ 90° 18' 50"

+ 25 35° 07' 68" ✓

∠ 45° 09' 25"

∠ R 50'

2+0 20° 48' 25" ✓

T 50.27

c 24.74

∠ 78.81

+ 75 6° 28' 81" ✓

D. 34.3775

c 11.28

1+63.69 B.C. Rt. 0° 00'

+ 46.04 F.C. 07 Rt.

+ 26.38 F.C. 00 Lt.

0+0 = P.I. 4+97.45 P.O.T. F.S."

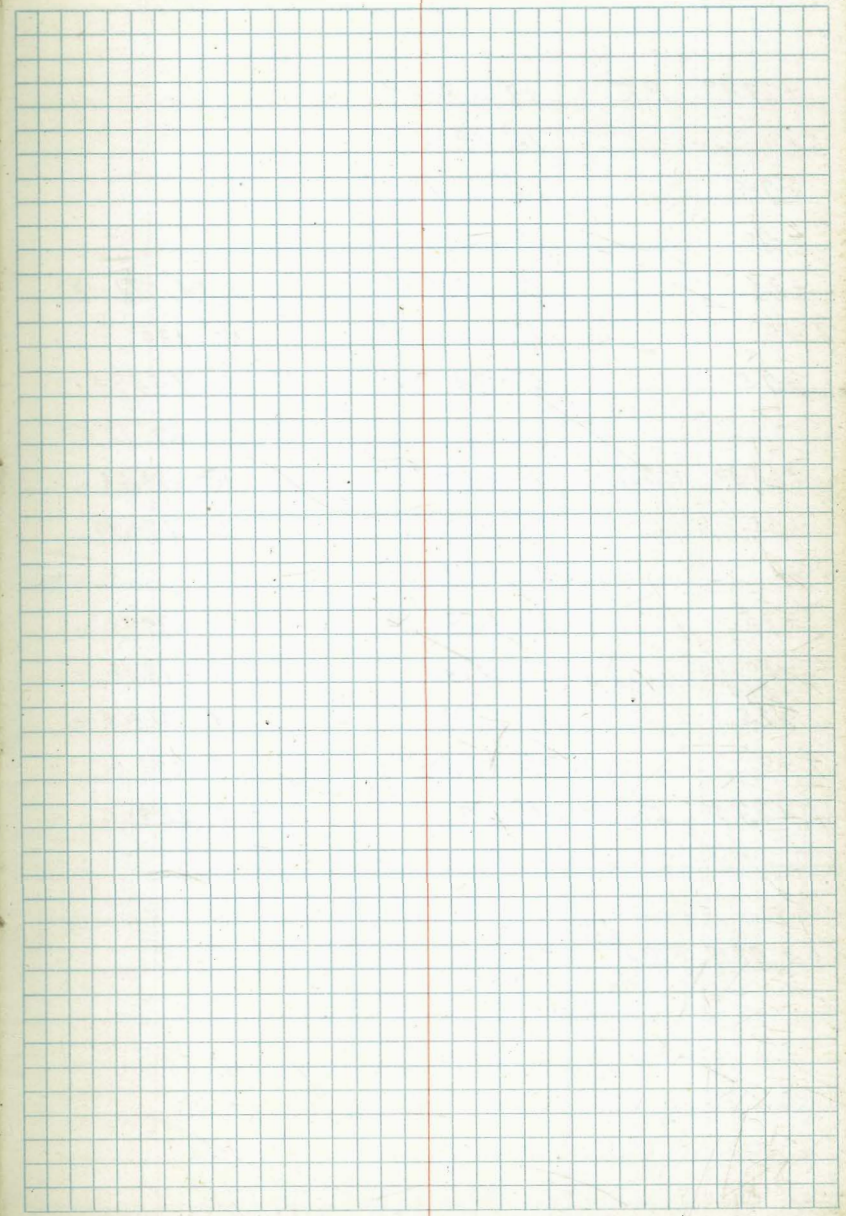

South East Outer Connection
to Market St.

Sketch Page 21-23

+29.20	P.T.	18° 08.10" LH	
5+0		16° 19.06" LH	
+7.5		14° 30.68" LH	
+5.0		11° 58.90" LH	
+2.5		9° 14.18" LH	A 54° 24.18"
4+0		6° 05.86" LH	Rc 180°
+7.5		2° 34.27" LH	D. 9.5493
		0° 00'	As 27° 12.09'
+58.30	P.S.S.	9° 04.05" LH	Ts 180.78
+2.5		5° 52.70" LH	Ls 170.90
3+0		3° 56.21" LH	Cs
+7.5		2° 22.96" LH	Es 29.93
+5.0		1° 12.00" LH	9 18.63
+27.40	0° 29.81'	0° 26.54" LH	f 0.1863
+2.5		0° 02.98" LH	P 0.71
2+0		0° 00'	9 84.81
1+87.40	P.S. Rt.	0° 00'	

0+98.19 P.O.T.

April 24. 53
H.S. Mason
Garber
Chipman
Larkins
Kelley

51

+58.30	P.S.S.	0° 00'
+2.5		4° 57.33' ✓
3+0		8° 13.40' ✓
+7.5		11° 06.18' ✓
+5.0		13° 35.68' ✓
+2.5		15° 41.89' ✓
2+0		17° 24.80' ✓
1+87.40	P.S. Rt.	18° 08.10' ✓

+ 85.22	FC	17° 45.17' L	
+ 75		17° 01.27' L	
+ 50		15° 13.84' L	Δ 35° 30.20"
+ 25		13° 26.41' L	R 400'
7 + 0		11° 38.98' L	T 128.06' E 20.00'
+ 75		9° 56.53' L	L 247.88
+ 61.28	P.O.C. Mid Pt.	8° 52.59' L	D. 4.2972
+ 50		8° 04.13' L	
+ 25		6° 16.69' L	
6 + 0		4° 29.26' L	
+ 75		2° 41.83' L	
+ 50		0° 54.40' L	
3 + 37.34	B.C. Lt.	0° 00'	

South East Outer Conn.
to Market St.

20 + 39.23 Opp Market St.

12 + 01.62 P.T. 17° 23.86' LH

+75	15° 56.65' LH	
+50	14° 14.26' LH	Δ 52° 11' 32"
+25	12° 12.21' LH	Rc 200
11 + 0	9° 50.52' LH	D. 8.5944
+92	9° 00.80'	Δ 5 26° 05' 46"
+75	7° 09.18' LH	T5 191.81
+50	4° 21.29' LH	L5 182.21
+25	0° 47.55' LH	C5 180.51
	0° 00'	Es. 30.35
719.41 P.S.	8° 41.91' LH	9 15.722
10 + 0	6° 56.11' LH	f. 01572
+75	4° 58.12' LH	
+50	3° 20.02' LH	
+25	2° 01.18' LH	
9 + 0	1° 02' LH	
+75	0° 22.40' LH	
+50	0° 02.67' LH	
8 + 37.20 P.S.	0° 00'	

C. 1916

0° 00'

0° 11.12'

3° 08' 64"

Wabash Blvd Section B
 South East Inner Loop At Market St.

Sketch Page 22

+75		97° 11.92' LH	
+50	*	92° 04.98' LH	
+25		86° 58.23' LH	
4+0		81° 51.09' LH	
+75		76° 44.15' LH	
+50		71° 37.20' LH	Δ 281' 24" 30"
+47.47: Tie Pt. SEOC.	71° 06.12'	16° 30.26' LH	R 140'
+25		61° 23.32' LH	L 694.97'
3+0	*	56° 16.38' LH	D, 12.2777'
+75		51° 09.44' LH	
+50	P.O.C.	46° 02.49' LH	
+25		40° 55.53' LH	
2+0		35° 48.81' LH	
+75		30° 41.67' LH	
+50	P.O.C. *	25° 34.72' LH	L 50.00'
+25		20° 27.78' LH	C 49.73'
+06	21° 41.43'	15° 20.81' LH	Dx 10' 13.88'
1+0		12° 02.19' ✓	
C 2496		4° 33.31'	
+75		0° 00'	
C 16.16			
+58.82 = 1' R of LH			
C 36.42			
+22.26			
C 22.23			
0+0	P.C.		
=			
15+21.58	Market St.		

1+19 = 24' 20.22"
 1+04 = 21' 16.89"

South East Inner Loop
At Market St.

55

82+67.57 P.O.C. Hobart

+9494 E.C.

142° 12.35' LTT

+74.30

137° 58.87' ✓

+5478 I.R.

133° 59.21'

+50

130° 00.52' LTT

+25

127° 53.57' LTT

6+0

122° 46.60' LTT

+75

117° 39.69' LTT

+50 P.O.C.

112° 32.75' LTT

+25

107° 25.80' LTT

5+0 P.O.C.

102° 18.86' LTT

384 50%

South West Inner Loop

Sketch Page 22

+70.64 E.C.	125° 45.08' ✓	
+55.16	122° 20.38' ✓	
+29.29 P.O.C.	116° 38.32' ✓	
+07	111° 42.60' ✓	
5+0	110° 11.05' x.	
+75 P.O.C.	104° 40.50' x.	
+150 +	99° 09.95' x.	
+41	97° 10.94'	
+25	93° 39.39' x. A 251° 30' 11"	
4+0	88° 08.84' x. R 130	
+75	87° 38.29' x. L 570.64	
+68.32	81° 09.95' ✓	
+50	77° 07.73' x. D. 13.2221	
+30.87 P.O.C.	72° 54.80' ✓.	
3+0 +	66° 06.85' x.	
+75	60° 36.08' x.	
+66	58° 37.07' ✓	
+50	55° 06.52' x.	
+25	49° 34.97' x.	
2+0	44° 04.42' x.	
+75	38° 32.87' x.	
+50 + P.O.C.	33° 03.32' x.	
+25	27° 32.76' x.	
1+0	22° 02.21' x. L 50'	
^{C-2196} +75	16° 31.66' x. C 49.69	
+57.82	12° 44.50' ✓. D 11° 01.10'	
+50	11° 01.10' x.	
+27.70	6° 06.25' x.	
0+00 B.C.	0° 00'	
82+38.14 P.O.C. Yabosh		

+95.70

65° 09.78'

North East Inner Loop at Market St

Sketch Page 22

16+12.49	P.O.C. Market St	
+69.38	F.C.	125° 28.42' ✓
+51.91		121° 37.42' ✓
+29.85	= 1' R. on Lt	116° 45.37' ✓
5+04	= End Walk on Rt	111° 03.74'
5+0		110° 11.05' ✓
+80		
+75	105° 46.61'	104° 40.50' 00' ✓
+50	P.O.C. &	99° 09.95' LHO
+25		93° 39.39' LHO
4+0		88° 08.84' LHO Δ 250' 56" 50"
+75		82° 38.29' LHO R 130'
+50		77° 07.75' LHO 569.38
+25		71° 07.18' LHO D. 13.2221
3+0	P.O.C.	66° 06.66' LHO
+75		60° 06.08' LHO
+64.95	P.O.C. &	58° 23.14' ✓
+50		55° 05.55' LHO
+25		49° 34.97' LHO
2+0		44° 04.42' LHO
+75		38° 33.87' LHO
+65	34° 21.64'	
+50	*	33° 03.31' LHO
+25		27° 32.76' LHO
1+0	P.O.C.	22° 02.21' LHO
+75	c 31.96	16° 31.66' LHO 50' LHO
+58.63		12° 55.08' ✓ c 49.69
+32.13		7° 04.85' ✓
0+0.0	B.C.	0° 00'
86+23.63	P.O.C.	

def
4+84.85 = 106° 50.74' = opp End curb Lt.

+50 11° 01.11' X

North East Outer Connection
to Market St.

Sketch Page 23

+87.74 P.T.	15° 31.54' ✓	
+75	15° 05.21' ✓	
+50	14° 08.35' ✓	
+25	13° 00.91' ✓	
4+0	11° 43.69' ✓	A 46' 34' 34" ✓
+75	10° 16.69' ✓	Rc 300' ✓
+50	8° 49.89' ✓	D. 5.7296
+25	6° 53.30' ✓	As 23° 17' 17"
3+0	4° 56.93' ✓	Ts 253.93' ✓
+75	2° 54.69' ✓	Is 243.89' ✓
2+60 - End of Rt	1° 30.33' ✓	
+50	0° 34.83' ✓	Cs 242.09' ✓
	0° 00'	Es 35.55' ✓
+4387 P.S.S.	7° 45.75' ✓	a 7.831
+25	6° 36.40' ✓	f .007831 ✓
+04 - Int. Pt. 5° 23.85' ✓		
2+0	5° 13.20' ✓	p 8.21
1+82 - opp 1 st Lt	4° 12.36' ✓	
+75	3° 59.77' ✓	
+62 - CB CRT	3° 25.49' ✓	q 121.37
+50	2° 56.18' ✓	
+25	2° 03.13' ✓	
1+0	1° 18.30' ✓	
+75	0° 44.04' ✓	
+50	0° 19.58' ✓	
+25	0° 04.89' ✓	
0+00 P.S. N.E. of 0° 00'		
22+18.94 Market St.		

+87.74 P.T.	0° 00'
+75	0° 01.27' ✓
+50	0° 11.15' ✓
+25	0° 30.82' ✓
4+0	1° 00.28' ✓
+75	1° 39.52' ✓
+50	2° 28.55' ✓
+25	3° 27.37' ✓
3+0	4° 25.92' ✓
+75	5° 54.37' ✓
2+60	6° 15.11' ✓
+50	7° 22.55' ✓
2+43.87 P.S.S.	7° 45.75' ✓

A 60° 00'

+77.50 P.T.	11° 59.29	ΔS 17° 58' 55"
+50	10° 45.20	ΔS 22.91
+25	9° 18.76	ΔS 156.92
9+0	7° 33.97	ΔS 156.23
+75	5° 30.93	ΔS 43.41
+50	3° 09.64	ΔS 146.05

S 0145

+20.58 P.C.S.	12° 01.08	0° 00'
8+0	9° 39.61	ΔC 24° 02' 10"
+75	6° 47.72	RC 250' T 53.22
+50	3° 55.83	L 104.88 C=104.11
+25	1° 03.94	D1 687.55

+15.70 P.S.C.	0° 00'	5° 59.63	ΔH
7+0		4° 51.17	ΔH
+75		3° 17.20	ΔH
+50		2° 01.49	ΔH
+25		1° 04.02	ΔH
6+0		0° 24.81	ΔH
+75		0° 03.84	ΔH
+69.18 = T.I.C. to N.E. 1/4		0° 01.58	
5+58.78 P.S.		0° 00'	

+77.50 P.T.	0° 00'
+50	0° 11.04
+25	0° 40.24
9+0	1° 27.69
+75	2° 33.39
+50	3° 57.34

+20.58 P.S.C.	5° 59.63
---------------	----------

+15.70 P.S.C.	0° 00'
7+0	1° 44.34
+75	4° 15.65
+50	6° 28.70
+25	8° 23.51
6+0	10° 00.06
+75	11° 18.32
5+58.78 P.S.	11° 59.29

South East Outer Connection
to Federal Blvd.

Sketch Page 26

5+49.91 Fd.P.K.

+30.87	FC	10° 29.11'	LH
+25		10° 12.50'	
+18	9° 22.25'		
4+0		9° 00.68'	LH Δ 20° 58' 13"
+75		7° 49.06'	R 600
+50		6° 37.44'	LH 111.04
+25		5° 25.82'	L 219.60
3+0		4° 14.26'	LH D. 2.8648
+75		3° 02.58'	L
+50		1° 50.96'	LH
+25		0° 39.54'	L
2+11.27	BC.Rt	0° 00'	

0+67.86 P.O.T

0+00.47 9/10 P.O.C
Hoback Blvd

+30.87 F.C.

26.87

4+0

750

3+0

642.71

+50

2+11.27 BC.Rt

Δ 20° 58' 13"

1/2 10° 29' 11"

R 525'

L

T 97.16

South East Outer Connection
to Federal Blvd.

18+85.74 SEOC = 47+97.48 Federal

+93.37 E.C.	10° 11.87' "
+75	9° 15.76' "
+50	8° 00.07' " Δ 20° 22' 15"
+25	6° 44.38' " R 567.75'
15+0	5° 28.76' " T 102.05'
+75	4° 13.00' " L 201.91'
+50	2° 57.33' " D 13.0275'
+25	1° 41.63' "
14+0	0° 25.95' "
13+91.43 [↑] B.C. Rt.	0° 00'
13+92.17 [↓] Back	

Alignment Market St. Right Lane.
3rd St. South to East of 36th St.

Sketch Page 20

South Curb of Island

+5450 F.C.	3° 16.08' ✓
+25	2° 25.39' ✓ Δ 6° 32' 10"
6+0	1° 42.41' ✓ C&R 1000'
+75	0° 59.44' ✓ T 57.10'
+50	0° 16.47' ✓ L 114.08'
5+40.43 B.C.R.	0° 00' D1 1.7189

62

South Curb Line

6+50.39 = 6+54.5° F.C. Plane	
+16.11	
+22.09	
5+98.04	
+82.39 F.C.	3° 16.08'
2.47	
+73.92	3° 01.51' Δ 6° 32' 10"
24.75	
+19.76	2° 19.98' ✓ C&R 1000'
24.72	
+25.04	1° 37.49' ✓ T 57.10'
25.03	
5+00.01	0° 54.49' ✓ L 114.08'
25.01	
+75	0° 11.50' D1 1.7189
86.9	
4+68.31 B.C.	0° 00'

Martel St. Right Lane

Sketch page 22

+26.39 P.R.C.	✓	6° 25.89' ⁴⁴	
13+0	✓	5° 40.55' ⁴⁴	
+75	-	4° 57.59' ⁴⁴	Δ 12° 51' 47"
+50	✓	4° 14.61' ⁴⁴	R 1000'
+25	✓	3° 51.64' ⁴⁴	T 112.73 ✓
+12/10	out	3° 09.47' ⁴⁴	Δ 224.50 ✓
13+0	-	2° 48.67' ⁴⁴	D. 1.7189
+75		2° 05.67' ⁴⁴	+
+52.33 = 5+70.4 P.C. ✓		1° 26.70' ⁴⁴	
+25	✓	0° 39.72' ⁴⁴	+
		0° 00'	
11+01.89 P.R.C.		4° 36.39' ✓	
+75	✓	3° 50.19' ✓	Δ 9° 12' 47"
+56.42		3° 18.25' ✓	R 1000'
+40.91	✓	2° 51.59' ✓	T 80.57'
+26.42 = 1 R 07 Lt		2° 26.68' ✓	Δ 160.80 =
10+10.91 = 1 R 07 R ✓		2° 00.02' ✓	D. 1.7189
+96.68 = 24 1/4 Martel Lane		1° 35.56' ✓	
+76.68 = R 07 Rt ✓		1° 01.18' ✓	
+50		0° 15.32'	
9+41.09 B.C. Lt		0° 00'	

384 509%

24 P.C. 25.74

+64 1° 38.68'

24 P.C. 24.215

24 P.C. 22.11

24 P.C. 26.69

24 P.C. 22.55

11+01.89 P.R.C.

4° 36.39'

+75.

3° 59.20'

+50

3° 07.22'

+25

2° 24.25'

10+0

10 41.27

+75

0° 58.36'

+50

0° 15.32'

9+41.09 = B.C. Lt.

0° 00'

+38.74 E.C.	4° 25.83'	LTT	
+75	4° 14.01'	LTT	
+72.49 POC	4° 03.16'	✓	
5769.88 N.E.L.			
16+0	3° 52.53'	LTT	Δ 8° 51.40'
15+82.15 P.P. I'R	3° 37.18'		
+75	3° 31.04'	LTT	2R 2000'
+63.96	3° 21.56'		
+50	3° 09.56'	LTT	7 15496
+25	2° 48.08'		
+21.58 = 0+0 S.E.L.	2° 45.13'	✓	6 30931
45			
15+0	2° 26.59'	LTT	D. 0.8594
+75	2° 05.10'	LTT	
+50	1° 42.63'	LTT	
+47	1° 41.04'		
+25	1° 22.13'	LTT	
14+0	1° 00.63'	LTT	
+83.56	0° 46.47'	✓	
+75	0° 39.16'	LTT	
+50	0° 17.68'	LTT	C 25.35
13+29.43 P.R.C.	0° 00'		C 28.81-20.86

Market St. Left Lane

Sketch Page 22

12+29.43 E.C.

A 1° 51' 20"

13+0

R 1996

+75

T 8282

L 6464

D 0.8611

12+64.79 B.C. Lt.

11+64.79' E.C.

6° 01.25' ✓

+50

5° 35.84' ✓

+42.24

5° 22.50' Δ 12° 02' 30"

+25

4° 52.87' ✓ R 1000

+12.24

4° 30.93' T 105.47

11+0

4° 09.89' ✓ L 210.17

+75

3° 26.92' ✓ D. 77189

+50

2° 43.95' ✓

+25

2° 00.98' ✓

10+0

1° 18.00' ✓

+75

0° 35.03' ✓

9+54.62 B.C. Rt.

0° 00' ✓

Southwest Outer Connection
to Market St.

Strip

Sketch 24

3+7101 FC	46° 50'	
		Δ 95° 00'
+3550 = 1/2 R on R/L	29° 49.54'	Δ R 61.0'
+20	22° 32.57'	T 64.28
3+0	13° 09'	L 99.01
+80	3° 45.43'	D 28.1782
2+72° 00' BCLH	0° 00'	

+0884 FC	3° 04.50'	Δ 6° 09'
1+0	2° 49.51'	Δ R 101.4
+75	2° 07.13'	T 54.47
+50	1° 24.76'	L 108.84
+25	0° 42.38'	D 11.69.51
0+00 BCLH - Opp	0° 00'	
13+26.39 PRC Right Lane		

Southwest Outer Connection
to Market St.

Cont Page 29

+18.82 EC	22° 52.70" ✓	
6 + 0	19° 13.04" ✓	Δ 45° 05.24"
+7.5	14° 47.78" ✓	R 162'
+5.0	10° 22.52" ✓	T 67.25
+37.98 = 3+5087 S.W. 12.	8° 14.98'	L 127.49
		D. 10.6103
+1.5	4° 11.15'	
5 + 0	1° 31.99'	
4 + 91.33 BC	0° 00'	

Southwest Outer Connection
to Market St.

South & East Edge of Paving Sketch Page 24

68

4+35.09 Pct. 8 Strip

4+15.36 E.C.

$\Delta 14^{\circ} 59' 45''$

R 300

T 39.48

L 78.52

D 15.7296

3+36.84 P.C.C.

$\Delta 51^{\circ} 22' 30''$

R 49.0

T 26.26

L 48.21

D 135.079

2+88.63 P.C.C.

$\Delta 21^{\circ} 37' 45''$

R 120

T 22.92

L 45.30

D 143.259

1+42.33 B.C.L.T.

South West Return
Nabors + National

7+77.37 National

-0pp			
+73.99	E.C.	8° 00' ✓	Δ 16° 00'
	24.20		R 260°
+49.79	24.20	5° 20' ✓	T 36.34
+25.59		3° 40' ✓	L 72.61
	24.21		D 16.6111

2+01.38 P.C.C.

+66.69	24.69	31° 58.31' ✓	Δ 63° 56' 27"
+40.65	26.04	24° 19.46' ✓	R 130°
	27.37	18° 35.16' ✓	T 81.14
1+15.28	27.36	12° 33.40' ✓	L 145.08
+85.92		5° 21.64' ✓	D 13.2221

+58.29	opp R	0° 26.31'	
	19.9		
+56.30	P.C.C.	0° 00'	Δ 12° 14' 25"
	23.15		R 260°
+28.15		3° 06.10' ✓	T 28.46
			L 56.50

0+00 - B.C. Lt.

0° 00'	D. 6.6111
--------	-----------

North West Return
Yabosh + National

28+32.51 Yabosh

= opp

+6332 EC

+3517 28.15

2811

2+07.02 P.C.C.

+8309 23.91

+5705 26.04

+35.77 21.28

1+14.49 21.28

+9322 21.27

2061

+7261 P.C.C.

+4841 24.2°

+40.00 24.21

+24.20

0+00 B.C.Lt.

= opp

7+90.59 National

$\Delta 12^{\circ} 29' 16''$
 $6^{\circ} 12' 19''$ R 260
 $3^{\circ} 06.09''$ T 28.25
 L 56.29
 D. 6.6111

$0^{\circ} 00'$
 $29^{\circ} 37.37''$
 $24^{\circ} 20.50''$ A $59^{\circ} 14' 41''$

$18^{\circ} 36.20''$ R 150

$13^{\circ} 54.99''$ T 73.92

$9^{\circ} 13.74''$ L 134.12

$4^{\circ} 32.51''$ D 113.2221

$0^{\circ} 00'$

$8^{\circ} 00''$

$5^{\circ} 20''$ A $16^{\circ} 00'$
 R 260

$2^{\circ} 40''$ T 36.54

$0^{\circ} 00'$ L 72.61
 D. 6.6111

384 50%

North Fort Return
Habash & Ocean View

72

47+46.83 Ret Habash

= opp			19° 12' 28"
+63.51	F.C.	1° 51.23'	R 260
22.03		2° 35.62'	T 22.08
+41.48			L 44.05
22.03			D 16.6111

+19.46	P.C.C.	0° 00'	
12.04		34° 21.77'	
2+07.12		31° 38.48'	L 68° 43' 32"
25.47		26° 01.78'	R 150
+81.65		20° 25.08'	T 88.89
25.46			

+56.19		14° 48.38'	L 155.92
25.47		9° 04.08'	D 13.2221
+30.72		4° 32.04'	
26.62			

1+04.68		0° 00'	
20.57		7° 00'	L 14° 00'
+84.11		1° 40'	R 260
20.58		2° 20'	T 31.92
+63.53	P.C.C.		L 63.53
21.18		0° 00'	D 16.6111
+42.35			
21.17			
+21.18			

0+00 B.C.R.
= opp
12+17.09 Ocean View

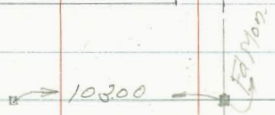

311201

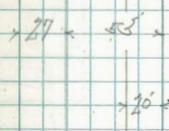
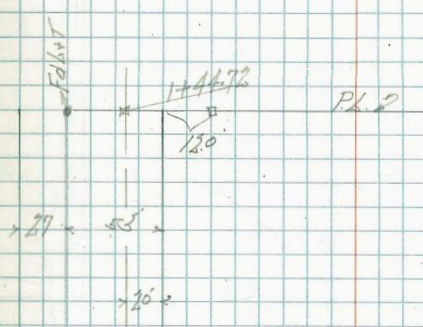

Francis J. O'K.

19011111
19011111

3157301

Wabash Blvd. Sec. B
 Right of way U.S. Naval Station
 Wabash Blvd to Main St.

0+00	BC Lt.	0° 00'
+25		3° 34.86 ✓
+50		7° 09.72 ✓
+75		10° 44.58 ✓
1+0		14° 19.44 ✓
+25		17° 54.30 ✓
+51.35	Mid Pt.	21° 10.45 ✓
+75		25° 04.02 ✓
2+0		28° 38.88 ✓
+25		32° 13.74 ✓
+50	P.O.C.	35° 48.60 ✓
+75		39° 23.46 ✓
3+0		42° 58.32 ✓
+0270	F.C.	43° 21.50 ✓
3+28.44	BC Lt.	0° 00'
+50		0° 39.01 ✓
+75		1° 24.24 ✓
4+0		2° 09.47 ✓
+25		2° 54.71 ✓
+50		3° 39.94 ✓
+75		4° 25.17 ✓
5+0		5° 10.41 ✓
+25		5° 55.64 ✓
+45.28	F.C.	1° 32.25 ✓

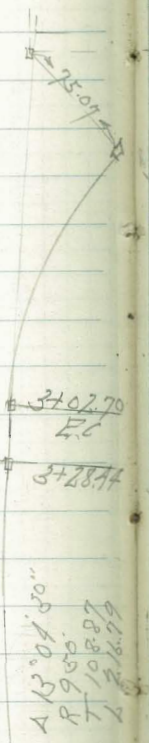

June 4-53
 H. Sisson
 Garber
 Chipman
 Parry
 Kelley

Sheet 3246 B

75

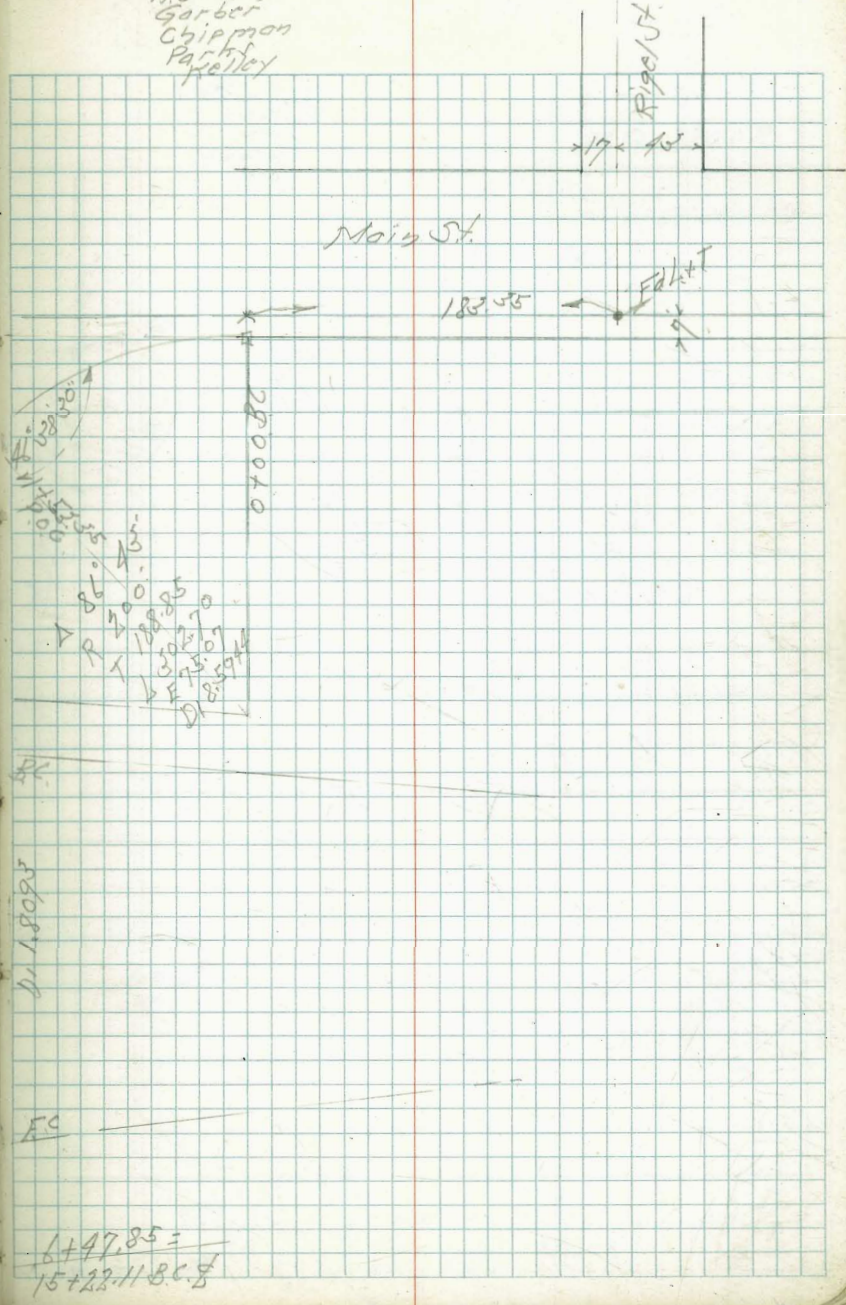

Chollas Creek Channel Easement
 Lots 12-13-14 Blk. 4 McLaren's Hst. Add.

April 27-53
 H. Sisson
 Garber
 Chipman
 Porter
 Kelley

Island Ave.

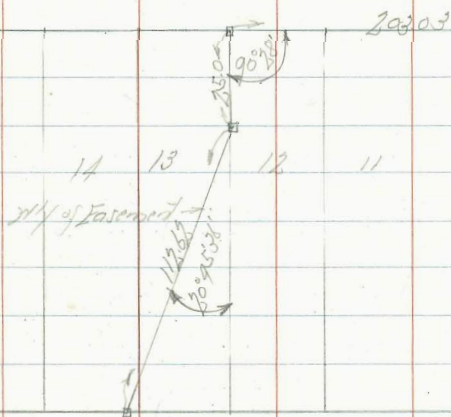

3000'

3" sk

Ed. 187 Mo. 0

Survey Lots 12-3 March 18-53 76
 Block 8 San Diego Land + Tract Co. H. Sisson
 South Chollas Add. Garber
 Chipman
 Kelley

Plat 7240 L

Subdiv. Plat
 No. 23008

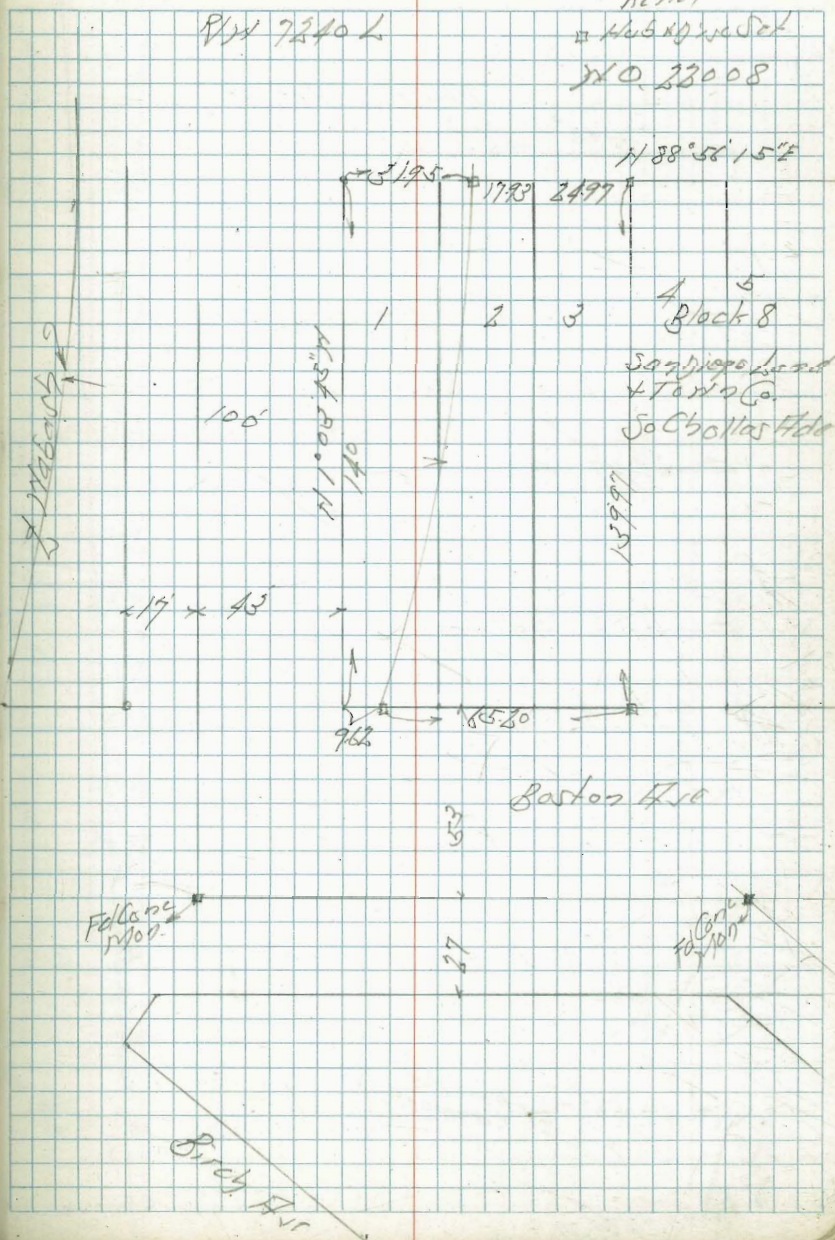

Boston Ave

Birch Ave

Following
 Mo. 0

Ed. 187 Mo. 0

Survey Block C-D. El Nido
For Channel

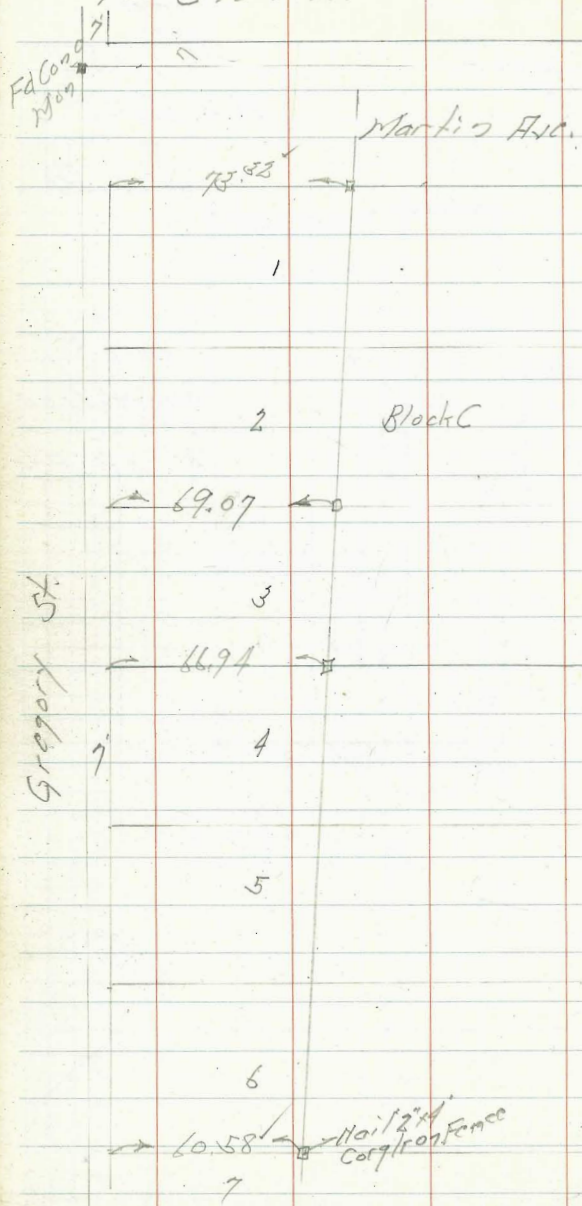

Ed Cong
Mon 4/28/84.77

Feb. 11-53
H.S. 5807
Garber
Chipman
Kelley 77

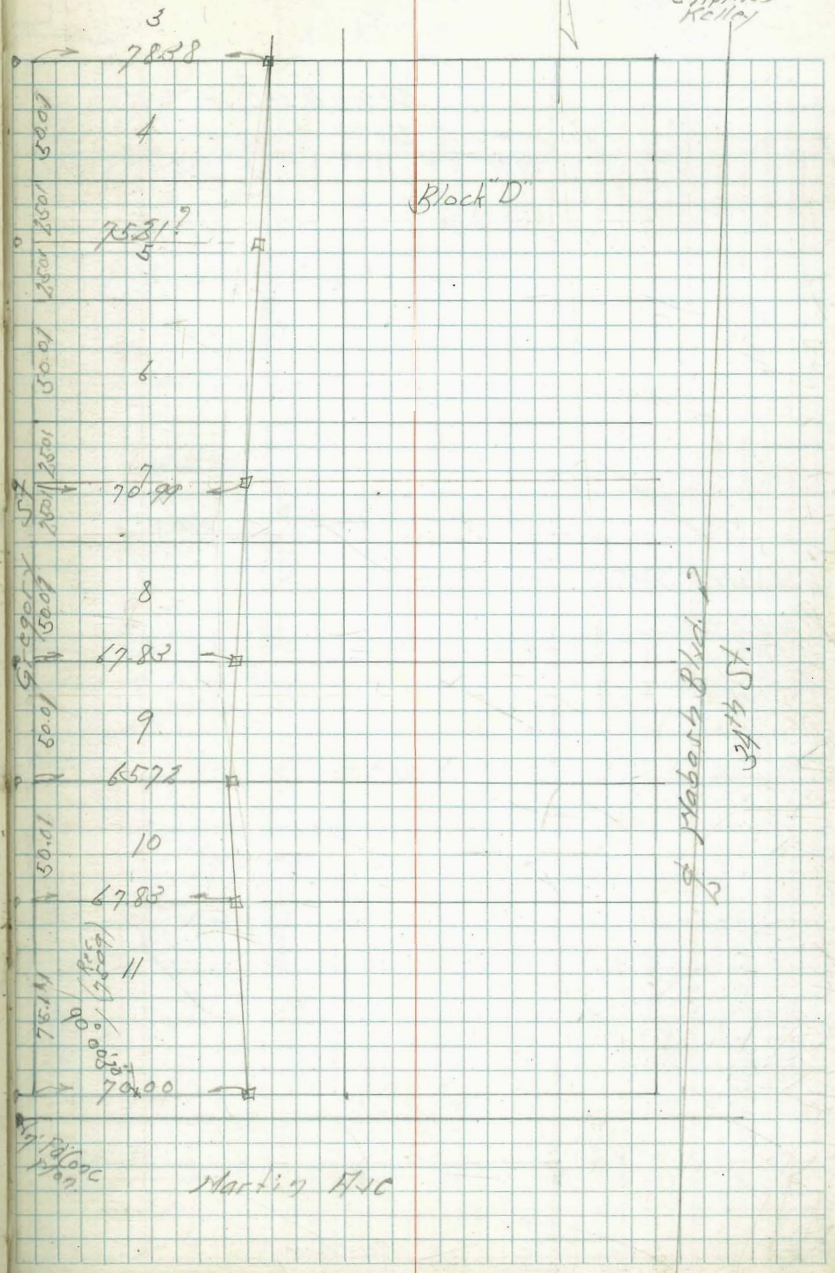

Ed Cong
Mon

Martin's H/c

Hobbs Blvd.
34th St.

Wabash Blvd. Ocean View Blvd
 End 34th St. Right of Way

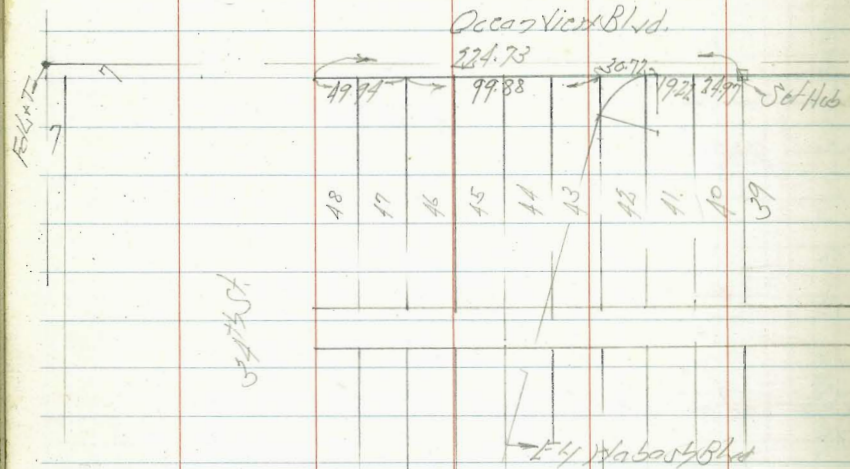

R/W Sect 72426

April 1-54
 H. Sisson
 Garber
 Chipman
 Kelley

Valle H.c.

Martin

R/W 72426

Feb. 10. 53
 H. Sisson
 Garber
 Chipman
 Kelley

78

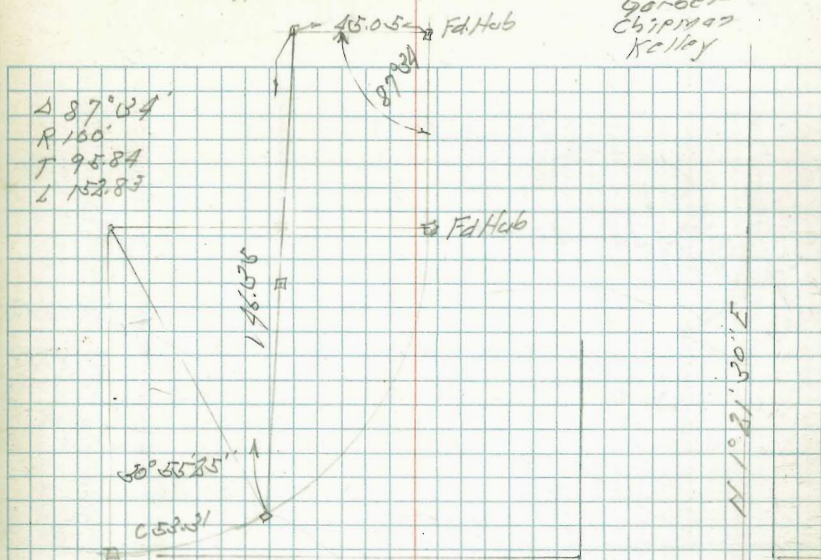

Ocean View Blvd

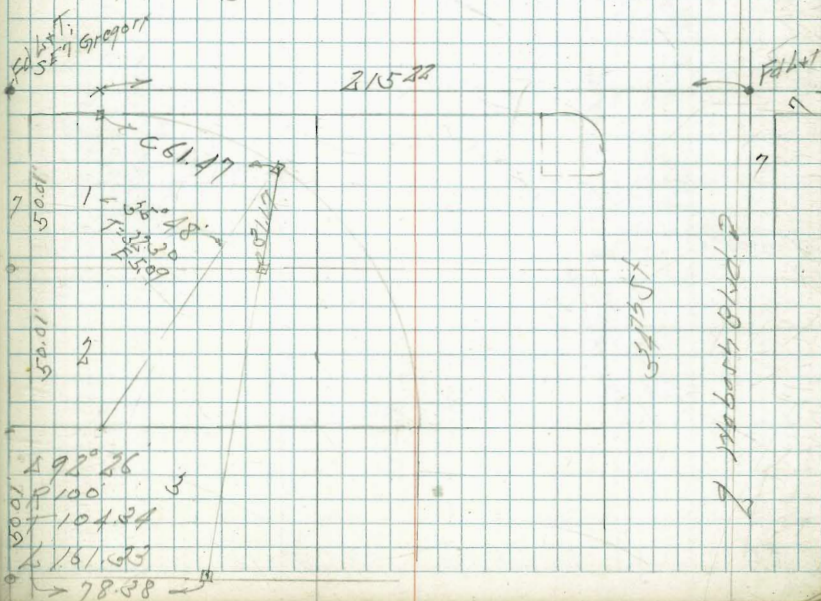

Survey Lot 1-12 Block 84
San Diego Homestead

For R/W Dept.

Desotes
(Huber)

Feb. 9. 53
A. S. Mason
Garber
Chipman
Kelley

IMPROVED TABLES AND INFORMATION

HORIZONTAL STADIA CORRECTIONS

2°-00' — 0.1	21°-00' — 12.8	33°-00' — 29.7
3°-00' — 0.3	21°-30' — 13.4	33°-15' — 30.1
4°-00' — 0.5	22°-00' — 14.0	33°-30' — 30.5
5°-00' — 0.8	22°-30' — 14.7	33°-45' — 30.9
6°-00' — 1.1	23°-00' — 15.3	34°-00' — 31.3
7°-00' — 1.5	23°-30' — 15.9	34°-15' — 31.7
8°-00' — 1.9	24°-00' — 16.5	34°-30' — 32.1
9°-00' — 2.5	24°-30' — 17.2	34°-45' — 32.5
10°-00' — 3.0	25°-00' — 17.9	35°-00' — 32.9
10°-30' — 3.3	25°-30' — 18.6	35°-15' — 33.3
11°-00' — 3.6	26°-00' — 19.2	35°-30' — 33.7
11°-30' — 4.0	26°-30' — 19.9	35°-45' — 34.1
12°-00' — 4.3	27°-00' — 20.6	36°-00' — 34.6
12°-30' — 4.7	27°-30' — 21.3	36°-15' — 35.0
13°-00' — 5.1	28°-00' — 22.0	36°-30' — 35.4
13°-30' — 5.5	28°-30' — 22.8	36°-45' — 35.8
14°-00' — 5.9	29°-00' — 23.5	37°-00' — 36.2
14°-30' — 6.3	29°-30' — 24.3	37°-15' — 36.6
15°-00' — 6.7	30°-00' — 25.0	37°-30' — 37.1
15°-30' — 7.2	30°-15' — 25.4	37°-45' — 37.5
16°-00' — 7.6	30°-30' — 25.8	38°-00' — 37.9
16°-30' — 8.1	30°-45' — 26.2	38°-15' — 38.3
17°-00' — 8.5	31°-00' — 26.5	38°-30' — 38.7
17°-30' — 9.0	31°-15' — 26.9	38°-45' — 39.1
18°-00' — 9.5	31°-30' — 27.3	39°-00' — 39.6
18°-30' — 10.1	31°-45' — 27.7	39°-15' — 40.0
19°-00' — 10.6	32°-00' — 28.1	39°-30' — 40.5
19°-30' — 11.2	32°-15' — 28.5	
20°-00' — 11.7	32°-30' — 28.9	
20°-30' — 12.3	32°-45' — 29.3	

Chains to Feet

1	66
2	132
3	198
4	264
5	330
6	396
7	462
8	528
9	594
10	660

Feet to Chains

100	1.515
200	3.030
300	4.545
400	6.060
500	7.575
600	9.090
700	10.606
800	12.121
900	13.636
1,000	15.151

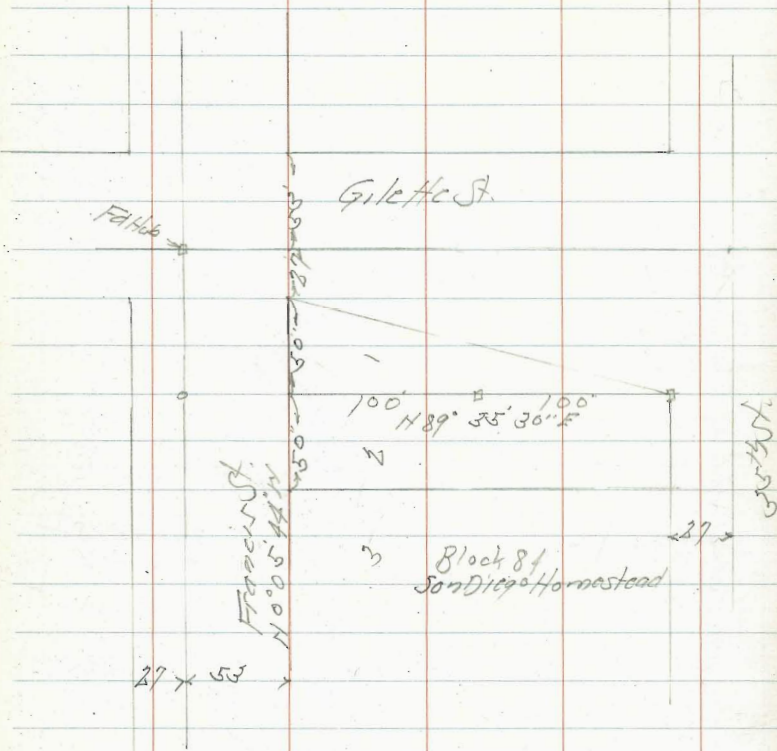

On Notes

Feb 28-53 8 H

March 7-53 8

March 28-53 8

April 2-53 8

April 11-53 8

April 18-53 8

April 25-53 8

May 2-53 8

May 9-53 8

$$\begin{array}{r} 10 \text{ ul } 22 \\ 9.15 \text{ ul } 78 \\ \hline 1025 \text{ ul } 94 \\ 42 \end{array}$$

$$\begin{array}{r} 45 \text{ ul } 8 \\ 5041 \end{array}$$



CONNAISSANCE

TRANSITS and LEVELS

Complete line of fine David White optical instruments. Foremost in design—tops in quality, performance.

POST-DAVID WHITE No. 3944 Connaissance Transit with "U" Shaped The No. 3944 has the horizontal vernier to minutes, plus finely ground and in the scope. Together with the rigid this is the ideal instrument for building construction operations.

For more information on the use of surveying and building instruments, see the New POST Catalog.

$$\begin{array}{r} 34 \\ 40 \\ 45 \\ \hline 119 \end{array}$$

ROCKE HAND LEVEL



For use in... A. com