

608

360

FIELD

TIA

608

MICROFILMED

DEC 14 1964

6

Check LOMITA Village 34-40

+ 38

12

11

10

9

8

7

6

5

4

3

2

1

Station 0

Foresight on plug in Mound of rock
at intersection of range line
with Eastern Boundary line

Beginning at Post #2 on bluff at Pacific
Ocean and retracing Eastern Boundary
line of Pueblo of San Diego -

Chloride
mug

- Enne A

- + 39 - Enne B

+ 39

Wagon Road East

+ 24 miles East of P. 172

+ 38

12

11

10

9

8

7

6

5

4

3

2

1

Mag

Station 0 Foresight on plug in Mound of rock
at intersection of Mason line
with Eastern Boundary line

Beginning at Post "3" on Bluff at Peña
Blanca and retracing Eastern Boundary
line of Pueblo of San Diego -

Fence
+ 39 - Fence

Wagon Road E. side
+ 39

+ 24 miles Post P.P. 4122

31

30

29

- 28 + 05

27

26

25

+ 72 +

24

23

22

21

20

19

18

17

16

15

14

Station 13

561030.5
bag561030.5
bag

+ 09

Point

- 12.22 E. 1/4 N.

+ 72

24

Point

+ 99

+ 65

+ 24

05

+ 94

05

- 12.22 E. 1/4 N.

50

49

48

47

46

45

44 + 10

43

42

41

40

39

38

37

36

35

34

33

Station 32

56128'E
(mag)56128'E
(mag)

69

68

67

66

65

64

63

62

61

60

59

58

57

56 + 71

55

54

53

52

S 61° 30' E

Mag

S 61° 30' E

Mag

Station 51

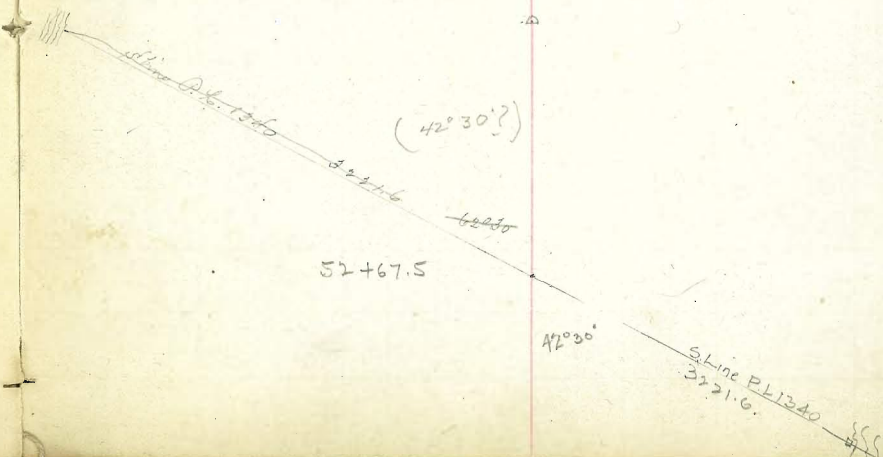

- 88
- 87 + 25
- 86
- 85
- 84 + 18
- 83
- 82
- 81
- 80
- 79
- 78
- 77
- 76
- 75
- 74
- 73
- 72
- 71 + 34

56' 30" E
(Mag)

56' 30" E
(Mag)

Station 70

875.0
571.3
303.7

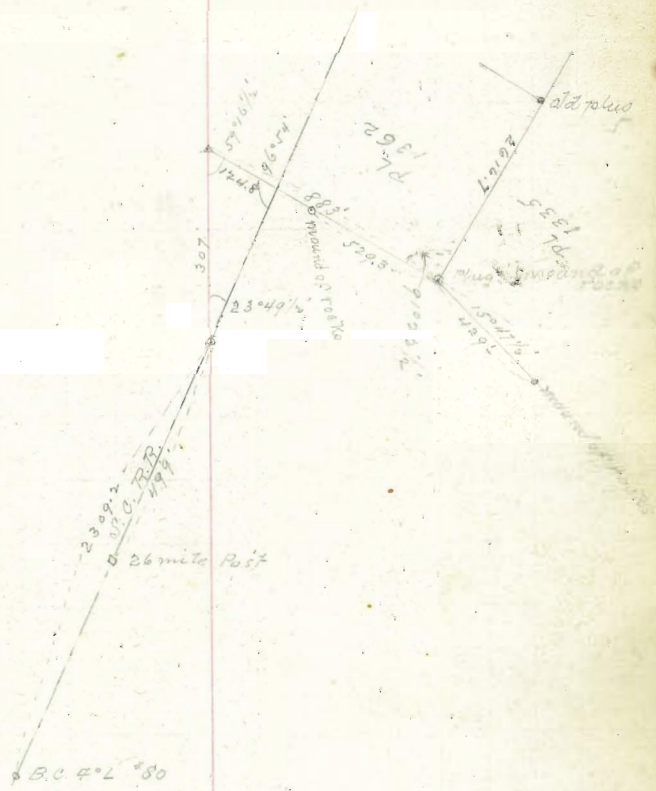

107

106

105

104

103

102

101

100

99 +37

98

97

96

95 +24 A

94

93

92

91

90

S 61° 36' E
(Mag)

Station 59

Traverse - Showing closing line and distance on Eastern Boundary Line from Intersection of Range Line & Line Set 7 14 15 S

COURSE	DIST	NORTH	SOUTH	EAST	WEST
S 91° 00' W	614		666.44		96.05
S 37° 45' E	1938		1240.73	635.48	
S 51° 45' E	4400		2724.00	3455.44	
S 58° 50' E	1600		957.71	1286.18	
N 62° 30' E	1800	831.15		1596.62	
N 65° 00' E	589	248.92		533.82	
		1080.07	5102.88	7507.51	96.05
8788 / 7411.46		1080.07	4022.81	7411.46	
8433.6 = Distance					

1.84236 Next Tang = 61° 36' Next Side = 8788

+37 Top of Hill

Intersect Range Line
Found of Racks

+80

145

144

143

142

141

140

139

138

137

136

135

134

133

132

131

130

129

128

Station 127

164

163

162

161

160

159

158

157

156

155

154

153

152

151

150

149²⁵²

148

147

Station 146

57054

S.W. Co. P.L. 1360

1557

1360

S.W. Co. P.L. 1360

183

182

181

180

+ 54 0°09'R

179

178

177

176

175

174

173

172

171

170

169

168

167

166

Station 155

$\begin{array}{r} 4 \\ 33 \end{array} \begin{array}{r} 5 \\ 52 \end{array}$
 6-20-28 7 15.8
 7 12.3

202

201

200

199

198

197

196

195

194

193

192

191

190

189

188

187

186

185

Station 184

+80.5

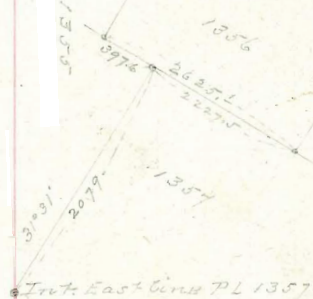

240

+99

239

238

237

236

235

234

233 +76

232

231

230

229

228

227

226 +33 - 20° 50' N

225

224

223

Station 221

S 46° 30' E
Mag
S 26° 05' E
True

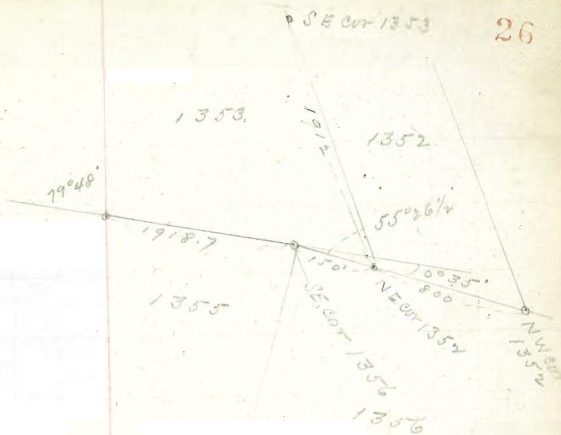

Post N.E. 3 in rock mound at North gate post.

259

258

257 ^{+21.3}

256

255

254

253

252

251

250

249

248

247

246

245

244

243

242

241

NE. Cor. Lot 77. Sorranfo

278

277

276

275

274

273

272

271

270

269

268

267

266

+ 85.5 +

265

264

263

262

261

260

See Book 610 P. 73

SE. cor Lot 7 Sarrano's.

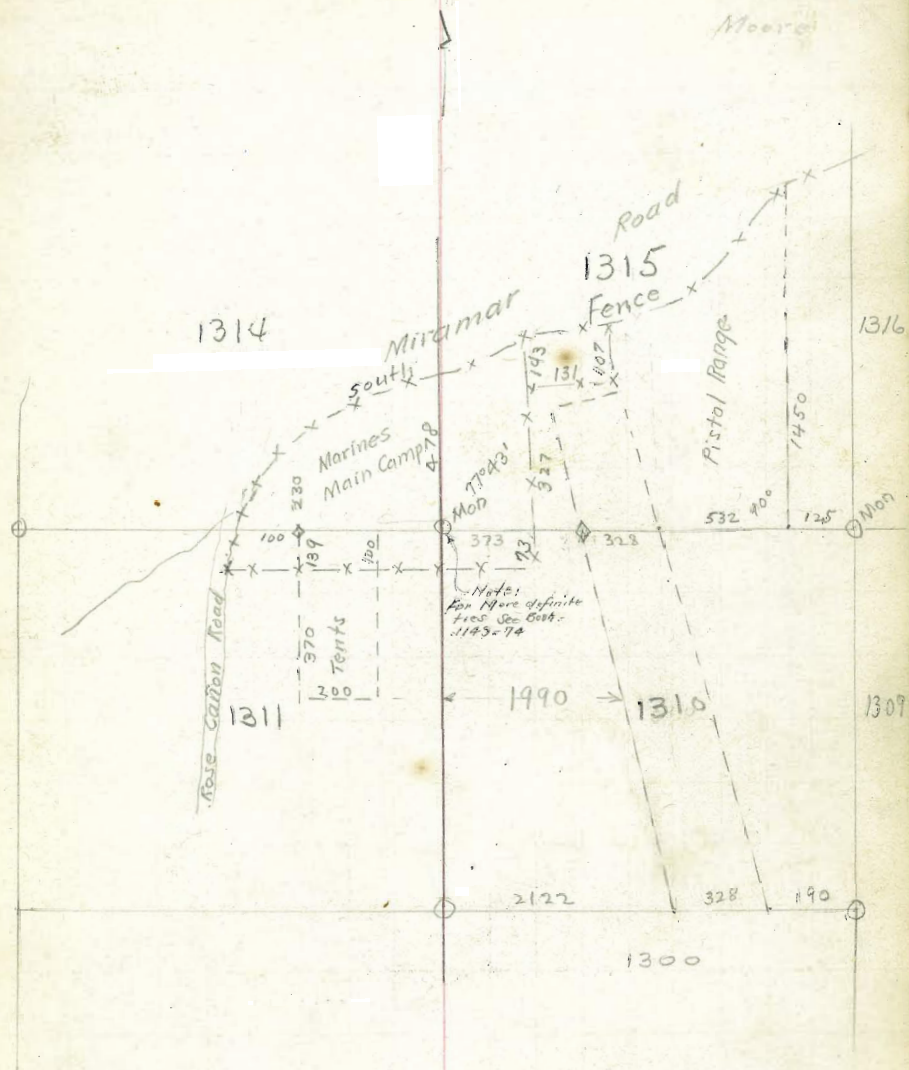

Distances were chained

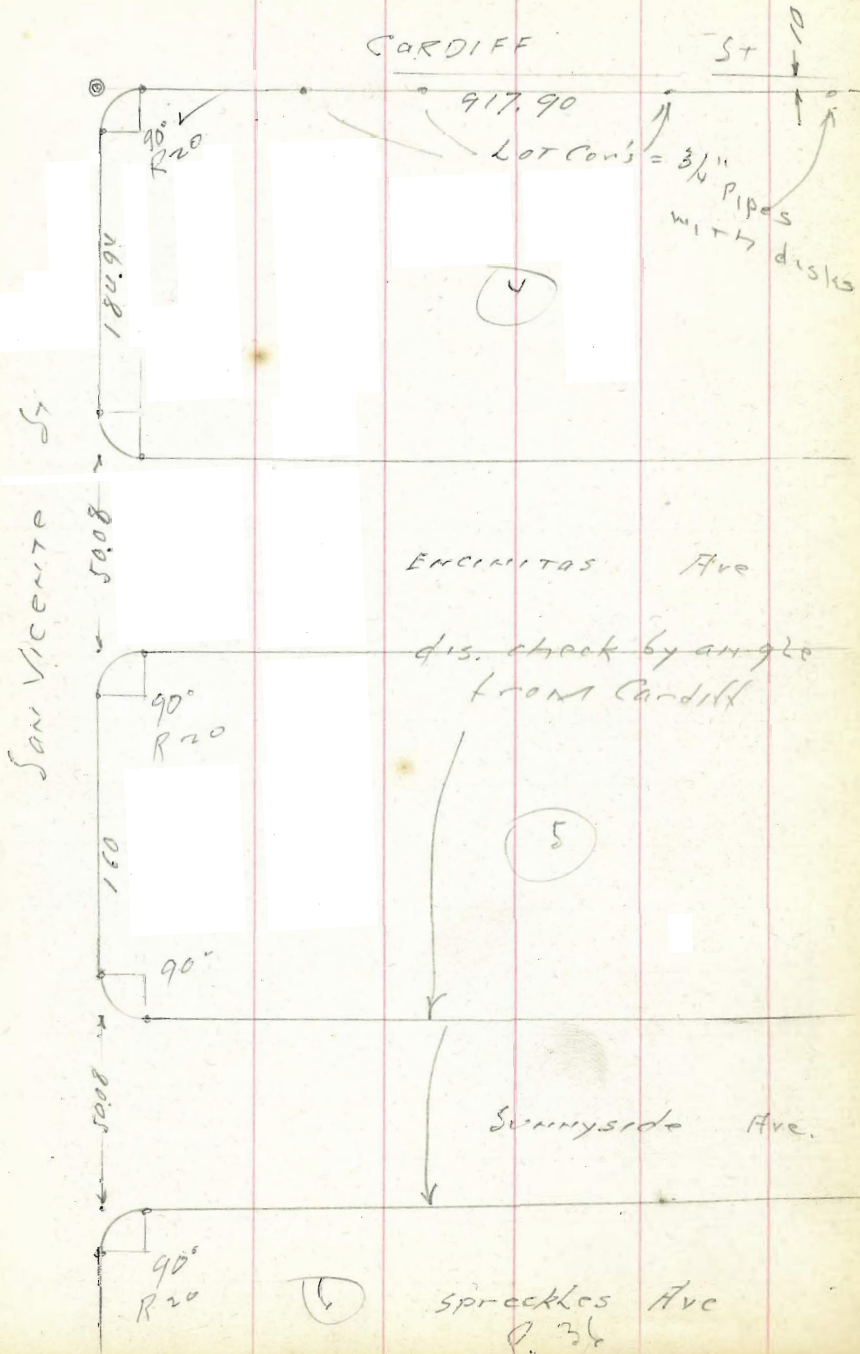

Moore Field Check
Begg
C. per
Roberts
4-7-47.

LOMITA VILLAGE

W.O. 169, 219

Indexed
O.K.
34

clear, warm, A.M. windy P.M.

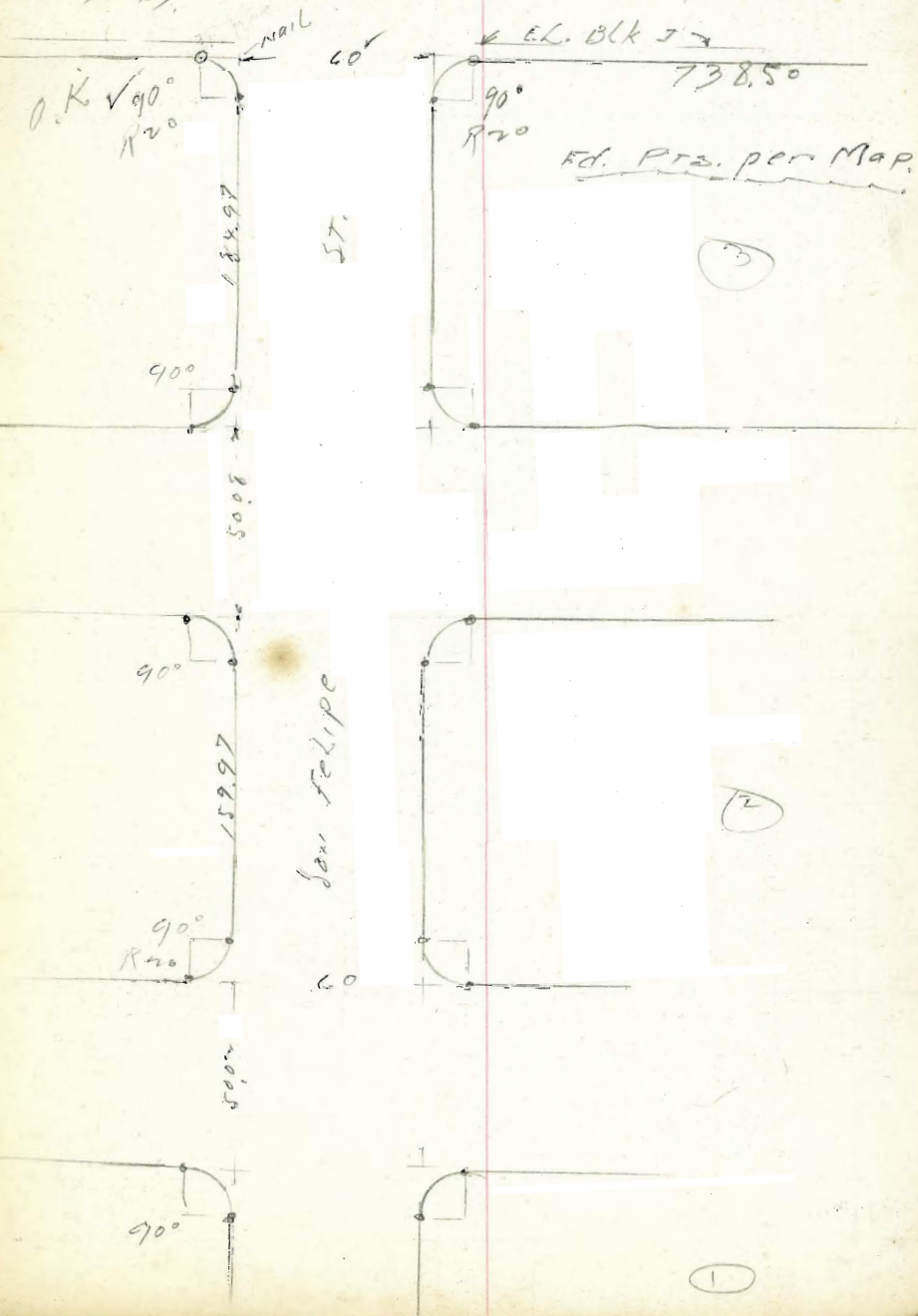

Lomita Village

Sunnyside

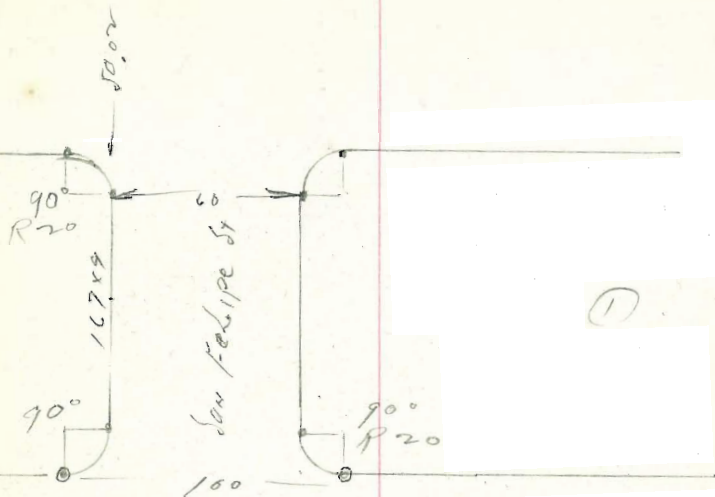
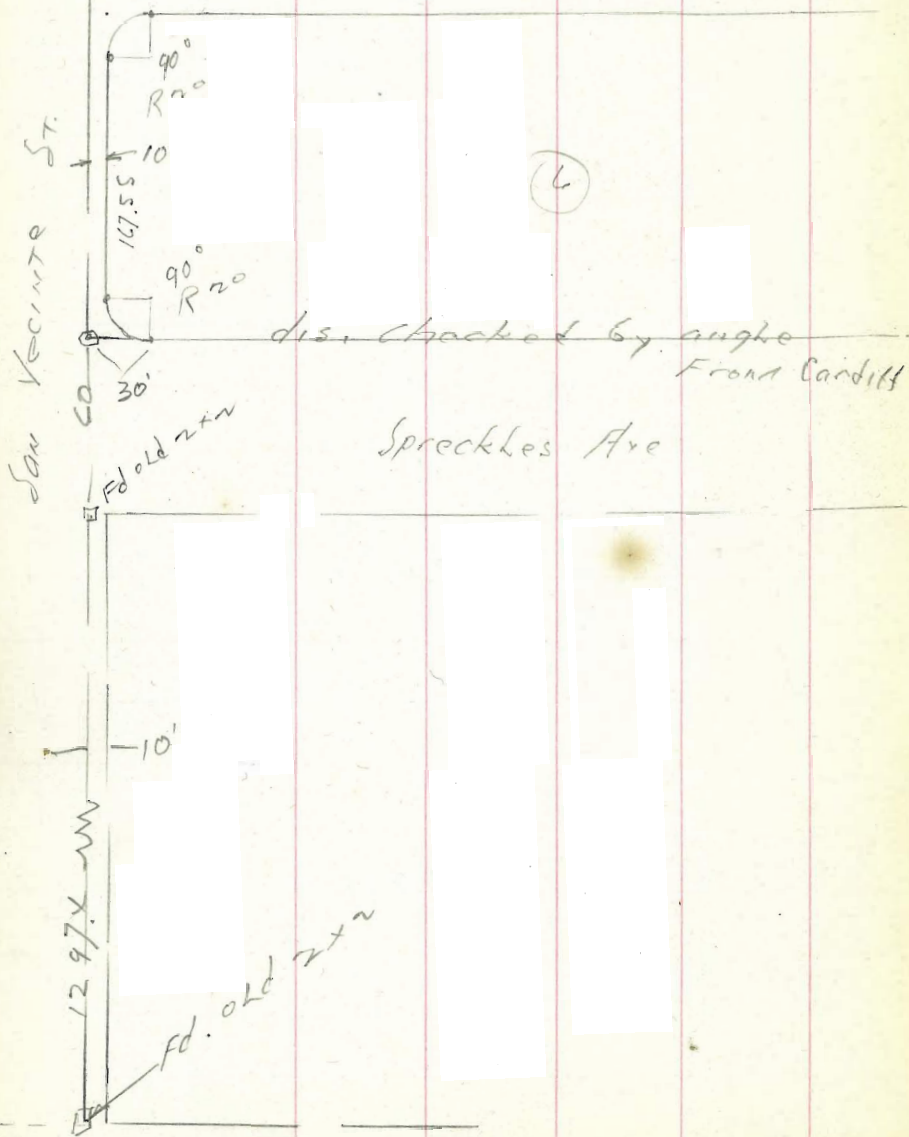

Cardiff St.
738.53

3

Note!

Δ = were meas.
distances = " chained

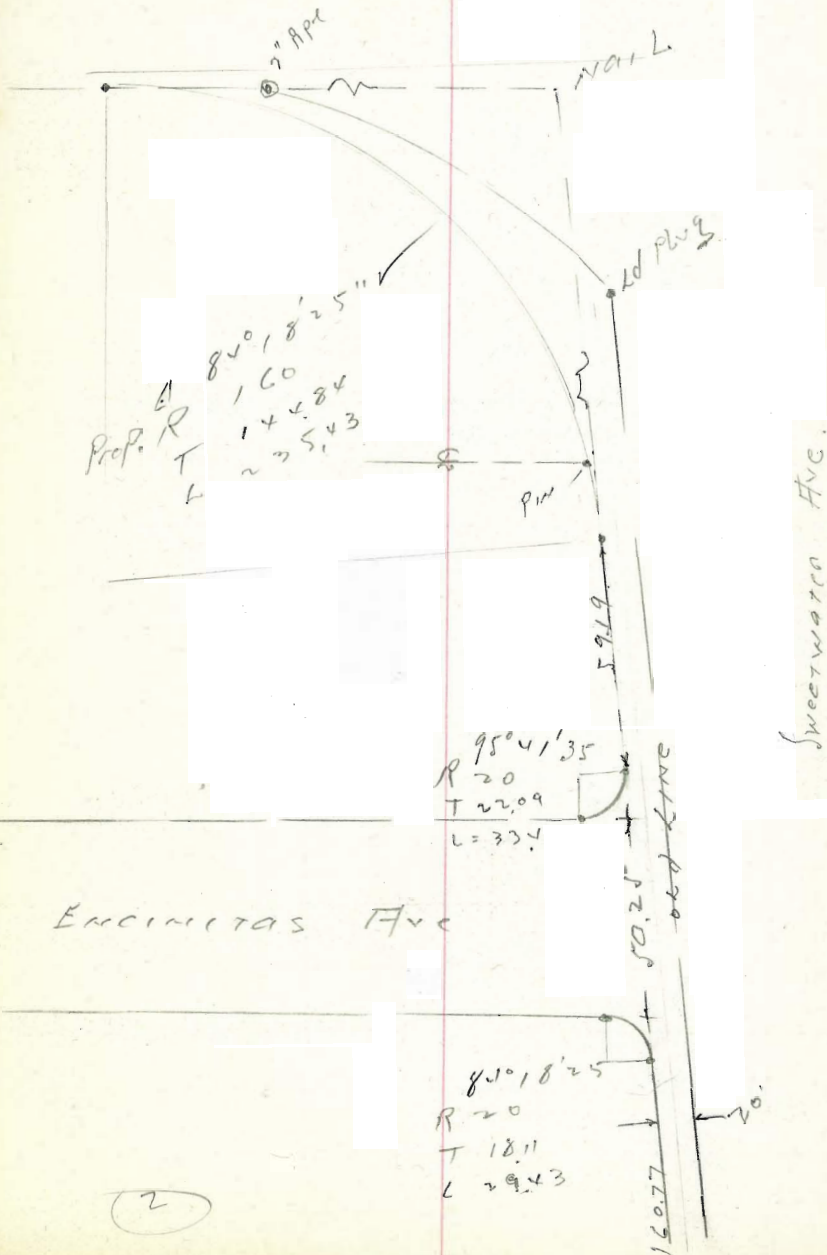

2

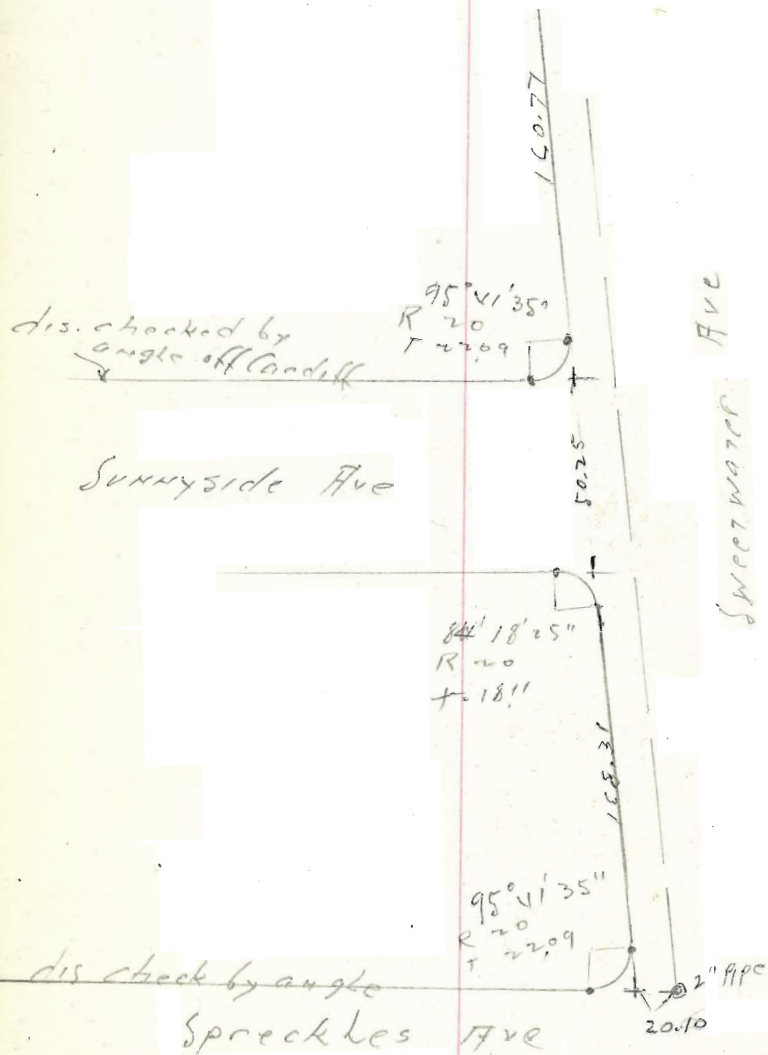

[Redacted content on page 47]

[Redacted content on page 48]

[Redacted text in columns]

[Redacted text in columns]

[Redacted text]

[Redacted text]

[Redacted text]

[Redacted text]

[Redacted text in columns]

[Redacted text in columns]

--	--	--	--	--	--	--

--	--	--	--	--	--	--

[Redacted]	[Redacted]	[Redacted]	[Redacted]	[Redacted]	[Redacted]
------------	------------	------------	------------	------------	------------

[Redacted]	[Redacted]	[Redacted]	[Redacted]
------------	------------	------------	------------

[Redacted text in columns]

[Redacted text in columns]

--	--	--	--	--	--

--	--	--	--	--	--

[Redacted text on page 111]

[Redacted text on page 112]

[Redacted text in columns 1 and 2]

[Redacted text in column 3]

[Redacted text in column 1]

[Redacted text in column 1]

[Redacted text]

[Redacted text]

[Redacted]

[Redacted]

[Redacted]

[Redacted]

[Redacted]

[Redacted]

[Redacted]

[Redacted]

[Redacted]

[Redacted]

[Redacted]

[Redacted]

[Redacted]

[Redacted]

145

146

167

168

149

150

153

[Redacted text]

154

[Grid pattern]

155

156

157

158

[Faint handwritten text, possibly illegible]

159

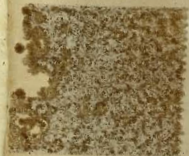
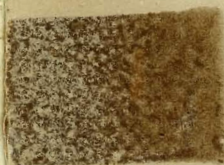
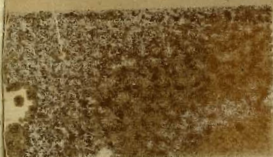

186480.5
179-34
742615

35
295

74
76