

*City Park  
Survey.*

---

9  
#5

TRANSIT

F.B. 616



616 *ritense*  
 20 C. *Switzer*  
 120 C. "  
 140 C. "

# CITY PARK SURVEY

*Book 2*

MICROFILMED

DEC 1 1964

19... 44 2/3 59... 91 59... 137 2/3  
 20... 46 2/3 40... 93 1/3 60... 140

PUBLISHED BY

**EDWARD DENNY & CO.**

DRAWING PAPER & MATERIAL, MATHEMATICAL INSTRUMENTS, ETC.,  
 STATIONERS AND PRINTERS,  
 SAN FRANCISCO, CAL.

Table for Running on Slopes.

In the following table the first column shows the angle, the second, the number of links to be added to a chain on the slopes, to make one chain, horizontal measurement.

Angle.	Cor. in links	Angle.	Cor. in links.	Angle.	Cor. in links.	Angle.	Cor. in links.
0		0		0		0	
4	0-24	11	1-88	18	5-14	25	10-54
5	0-38	12	2-24	19	5-76	26	11-26
6	0-55	13	2-63	20	6-42	27	12-24
7	0-76	14	3-06	21	7-11	28	13-37
8	0-98	15	3-53	22	7-85	29	14-34
9	1-24	16	4-02	23	8-64	30	15-47
10	1-55	17	4-56	24	9-47	35	22-07

*Handwritten notes and calculations:*  
 27 3/4  
 26  
 37  
 38  
 39  
 40  
 41  
 42  
 43  
 44  
 45  
 46  
 47  
 48  
 49  
 50



Hubon



Kanbon (Transit)

120 Contour west side

1

Sta.	Left	Right
16		57° 08'
15		43° 00'
14		37° 48'
13		35° 51'
12		29° 50'
11		26° 30'
10+35'		26° 18'
10		24° 20'
9		17° 35'
8		18° 33'
7		18° 20'
6		16° 35'
5		15° 33'
4		13° 21'
3		10° 44'
2		9° 53'
1		15° 03'

off 120 line 93° 12'  
5' of 100 line

backsight sta. 0 of  $\Delta$  100 line  
Set up at sta. 5 of 100 ft. contour backsight sta. 0  
of 100 line transd. to left to sta. 0 of 120 line  
distance 108.9 ft.

$\Delta$  1 of 100 line

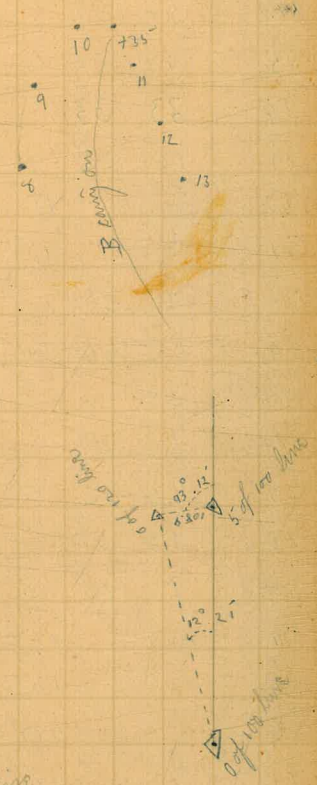



Sta	Left	Right
37	14° 49'	
36	57° 07'	
35	47° 04'	
34	33° 33'	
33	12° 22'	
32		18° 38'
31		11° 14'
30	3° 37'	
29	21° 45'	
28	39° 30'	
27+39	50° 02'	
27	52° 52'	
26	54° 41'	
25	55° 12'	
24		123° 24'
23		123° 15'
22		117° 35'
21		110° 09'
20		100° 02'
19		87° 27'
18		74° 35'
17		61° 45'





Station	Left	Right
59		98° 45'
58		85° 26'
57		65° 53'
56		43° 28'
55		27° 20'
54		23° 08'
53	2	24° 02'
52		23° 30'
51		21° 53'
50		17° 20'
49		12° 50'
48		6° 00'
47	1° 43'	
46	11° 43'	
45	17° 28'	
44	18° 17'	
43	24° 31'	
42	34° 30'	
41	15° 50'	
40	14° 54'	
39	14° 58'	
38	17° 27'	

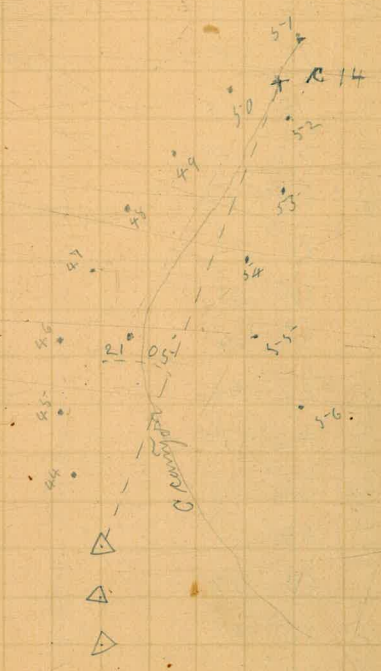



Sta	Left	Right
77		29° 41'
76+60		30° 20'
76		12° 26'
75	20° 09'	
74	31° 32'	
73+58	42° 38'	
73	41° 30'	
72	40° 35'	
71	52° 58'	
70+79	22° 49'	
70	19° 12'	
69	14° 26'	
68	3° 34'	
67	22° 40'	
66	42° 38'	
65+40	57° 18'	
65	54° 11'	
64	63° 47'	
63	53° 22'	
62	29° 12'	
61	35° 18'	
60	29° 56'	



Entrance to Canyon  $\triangle$

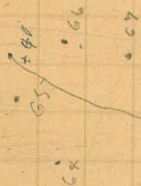



Sta.	Left	Right
------	------	-------

95	7° 15'	
94	7° 35'	
93	3° 15'	
92		07 55'
91+60		2° 55'
91		1° 00'
90	9° 20'	
89+49	14° 45'	
89	10° 45'	
88	1° 25'	
87+50		2° 07'
87	2° 38'	
86+25	14° 24'	
86	11° 35'	
85	11° 55'	
84	23° 21'	
83	6° 58'	
82	7° 03'	
81	8° 30'	
80	7° 35'	
79	16° 07'	
78	9° 13'	

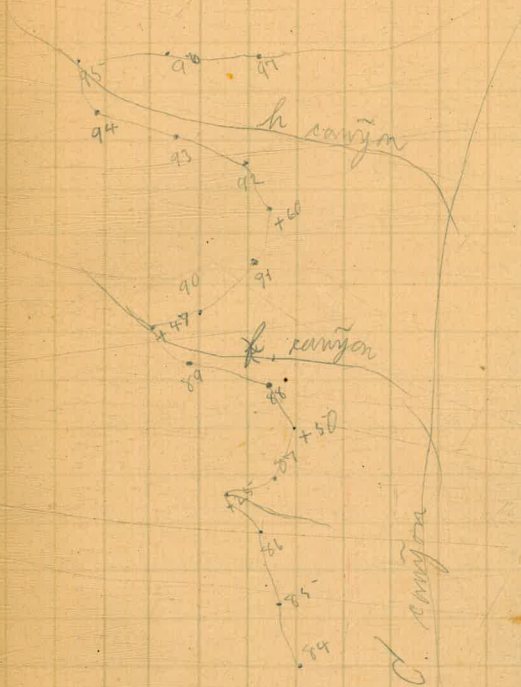



Sta	Left	Right
-----	------	-------

114+73		2° 46'
114		3° 35'
113		2° 53'
112		2° 06'
111	}	10° 22'
110		3° 00'
109		16° 09'
108+45		22° 08'
108		20° 20'
107		9° 16'
106		13° 27'
105		13° 25'
104		9° 20'
103		9° 02'
102		13° 26'
101		18° 12'
100		38° 10'
99		13° 12'
98+40		13° 21'
98		10° 57'
97		3° 30'
96		1° 30'





22 32

Sta	Left	Right
135		24° 28'
134		28° 15'
133		21° 54'
132		14° 17'
131		7° 14'
130		4° 34'
129	1° 13'	
128	6° 05'	
127	9° 20'	
126	10° 23'	
125	8° 13'	
124+70	14° 00'	
124	8° 47'	
123		8° 53'
122		8° 45'
121		8° 12'
120		7° 36'
119		7° 25'
118		6° 02'
117		6° 26'
116		5° 54'
115		3° 26'

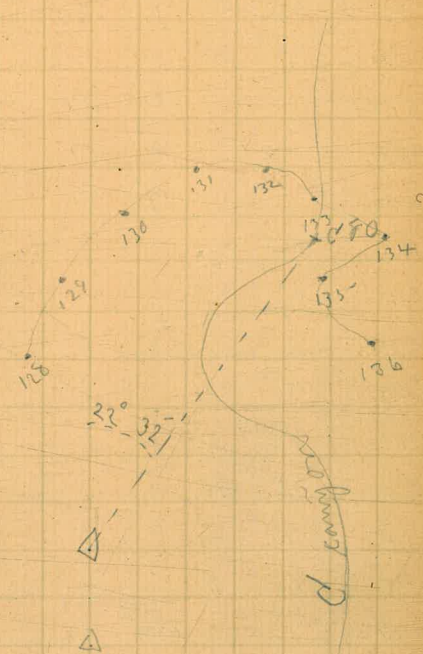



Sta.	Left	Right
------	------	-------

153	23° 00'	
-----	---------	--

154	27° 46'	
-----	---------	--

153+71		30° 53'
--------	--	---------

153		30° 34'
-----	--	---------

152		13° 08'
-----	--	---------

151	14° 21'	
-----	---------	--

150	28° 33'	
-----	---------	--

149	32° 24'	
-----	---------	--

148	62° 24'	
-----	---------	--

147	86° 33'	
-----	---------	--

146+84	88° 40'	
--------	---------	--

146	73° 20'	
-----	---------	--

145	56° 50'	
-----	---------	--

144		159° 58'
-----	--	----------

143		152° 20'
-----	--	----------

142		139° 50'
-----	--	----------

141		123° 18'
-----	--	----------

140		104° 15'
-----	--	----------

139		84° 40'
-----	--	---------

138		62° 15'
-----	--	---------

137		46° 27'
-----	--	---------

136		35° 00'
-----	--	---------

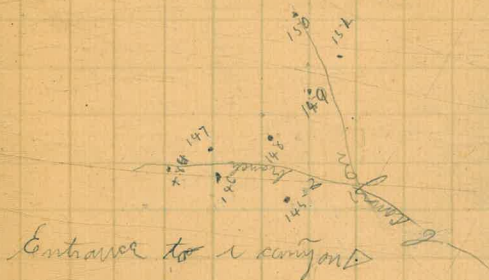



Sta Left Right

169		139° 46'
168		135° 25'
167		90° 38'
166+86		83° 20'
166		25° 15'
165	20° 24'	
164+41 <sup>2</sup>	37° 53'	
164	27° 55'	
163+64 <sup>2</sup>	74° 46'	
163	71° 52'	
162	70° 22'	
161+62	16° 20'	
161	12° 02'	
160+48 <sup>2</sup>		08° 32'
160	2° 53'	
159	7° 16'	
158		12° 10'
157+32 <sup>2</sup>		6° 15'
157	19° 25'	
156+73 <sup>2</sup>	26° 25'	
156+36 <sup>2</sup>	13° 37'	
156	15° 35'	



Entrance to canyon is





47.30

Sta Left Right

177+35		44° 40'
187		46° 45'
176		21° 05'
185	20 15	
184	46° 10'	
183	38° 45'	
182	23° 44'	
+84	28° 00'	
181	32° 06'	
180	30° 10'	
179	32° 50'	
178	50° 33'	
177	24° 40'	
176+76	1° 53'	
176	1° 13'	
175	2° 00'	
174	4° 08'	
173	6° 50'	
172	8° 45'	
171	10° 53'	
170	46° 30'	
169+72	15° 16'	

184 = 3+85° 0'



Entrance to g. canyon



Sta	Left	Right
203		101° 29'
202		50° 14'
201		6° 42'
200+29	00° 57'	
200	8° 26'	
199	23° 55'	
198	32° 22'	
197+91		12° 39'
197		8° 51'
196		6° 36'
195	14° 49'	
194+58	51° 37'	
194	40° 30'	
193+77	9° 53'	
193	26° 52'	
192	28° 06'	
191	26° 42'	
190+43	15° 61'	
190	13° 40'	
189	24° 05'	
188+57	28° 31'	
188	27° 30'	

$$200+29 = 23+20 \text{ gms}$$

$$194+58 = e' 1746$$

Entrance to e' branch





Sta	Left	Right
219+77.5	20° 57'	
219		29° 41'
218.		28° 58'
217	6° 56'	
216+47	43° 18'	
216	53° 53'	
215+58		44° 33'
215		42° 30'
214		38° 37'
214		35° 49'
213		29° 45'
212		26° 49'
211		21° 57'
210		15° 30'
209		18° 20'
208+06	25° 35'	
208	26° 27'	
207	1° 45'	
206+30		153° 57'
206		155° 38'
205		151° 58'
204		139° 07'

Entrance to a' branch  $\triangle$



210+47 = b'+94

intersection b'

Entrance to L' branch  $\triangle$

208+06 = 1+67 d'

Entrance to d' canyon  $\triangle$

d'

72°

Fig 17





Sta	Left	Right			
237	9° 18'				
236		2° 26'			△ ✓
235	2° 25'				
234	9° 06'				
233	00° 00'	00° 25'			△
232	1° 22'				
231	5° 52'				
230	11° 10'				
229	24° 58'				△
228	29° 58'				
227	32° 10'				
226	29° 53'				
225+46	27° 39'				△
225	27° 49'				
224+50	24° 12'				△
224	15° 38'				
223+76		10° 58'			△
223		11° 45'			
222	28° 43'				
221+57	44° 44'				
221	54° 47'				
220	59° 50'				

221+57 = 2+69 a' branch intersection



B M

Sta	Left	Right			
256		6° 27			
255		4° 23			
254		2° 17			
253		0° 46			
252	2° 14				
251	43° 22				△
250	41° 26				
249	7° 03				△
248	10° 02				△
247	43° 31				△
246	31° 30				
245+77	58° 03				△
245+36	37° 12				
245	28° 32				△
244+20		8° 37			△
244		9° 00			
243		7° 20			
242		3° 52			
241	1° 37				
240	4° 46				
239	1° 20				
238	10° 39				△



Pln	Left	Right
273	3° 34	
272	10° 16	
271	33° 22	
270	21° 41	
+58	35° 27	
269	28° 45	
+63	29° 44	
268		31° 00
267		30° 34
266		24° 50
265		24° 48
264	39° 55	
+44		135° 49
263		127° 04
262		89° 57
261		31° 38
260		4° 54
+89		1° 45
259	5° 52	
258		8° 30
257		7° 05

△

$4 \frac{8}{10}$

△

$5 \frac{25}{100}$

△

$4 \frac{8}{10}$

△

$4 \frac{8}{10}$



$4 \frac{8}{10}$

259 + 89 = 12 + 46 d. branch intersection

△

$3 \frac{50}{100}$



Continued on — Page

Sta.	Left	Right
------	------	-------

286	29°55'	
-----	--------	--

+79		21°19'
-----	--	--------

285	25°58'	wrong deflection
-----	--------	------------------

284	37°05'	
-----	--------	--

+53	50°51'	
-----	--------	--

283	46°08'	
-----	--------	--

282	14°05'	
-----	--------	--

281	19°00'	
-----	--------	--

+34	43°54'	
-----	--------	--

280	36°42'	
-----	--------	--

+64		30°32'
-----	--	--------

279		31°51'
-----	--	--------

278		28°55'
-----	--	--------

277		30°18'
-----	--	--------

+34		32°25'
-----	--	--------

276	10°18'	
-----	--------	--

+27	29°23'	
-----	--------	--

275	37°13'	
-----	--------	--

+39	40°22'	
-----	--------	--

274	30°03'	
-----	--------	--

273+60	7°46'	
--------	-------	--

283+53 = 2+16 a' Branch Intersection

Entrance to a' △ Canyon

Entrance for f △ Canyon

275+27 = 4+82 E. Branch Intersection

△

△

△

△

△



120 contour East side

Sta Left Right

17	17° 30'	
16	2° 39'	
15	27° 27'	
14	74° 47'	
13	40° 03'	
12	13° 46'	
11	11° 57'	
10	16° 50'	
9	32° 15'	
8	49° 58'	
7	63° 43'	
6	78° 45'	
5	92° 55'	
4+90	94° 41'	
4	84° 05'	
3	80° 52'	
2	79° 46'	
1	95° 26'	

185+48.5 X

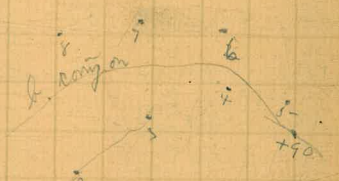
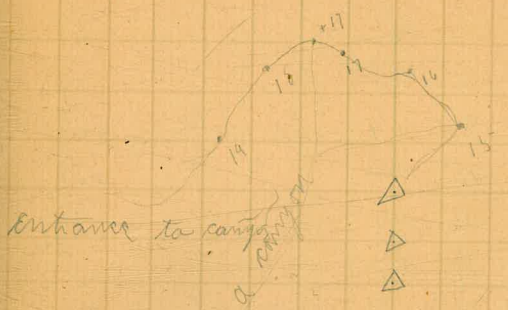

from 0 to sta. 1 = 101.4 ft  
 Starting at sta. 185+48.5 =  $\odot$  for right sta 183  
 looking East.



Sta. Left. Right

36+75	1° 25'	
36	5° 25'	
35	8° 59'	
34	11° 46'	
33	12° 35'	
32	12° 04'	
31	10° 28'	
30	15° 09'	
29	2° 26'	
28	8° 10'	
27	20° 12'	
26	20° 09'	
25	32° 10'	
24	52° 01'	
23+01.7	84° 39'	
23	84° 21'	
22	79° 36'	
21	78° 12'	
20	75° 16'	
19	61° 30'	
18	40° 28'	
17+17	22° 46'	

Intersection to line



from station 23+01.7 to station 24 = 39.7 ft  
 Entrance to canyon  $\triangle$



Sta Left Right

53		32° 40
52		25° 04
51		45° 16
50+59		48° 18
50		32° 05
49		29° 25
48+70.5	140° 43	
48	138° 05	
47	122° 42	
46	122° 40	
45	101° 56	
44	97° 09	
43+94	96° 06	
42	62° 27	
42	74° 05	
41	48° 30	
40+107	41° 47	
40	40° 25	
39	20° 45	
38+92	20° 54	
38	6° 10	
37	00° 39	



from sta 48+70.5 to sta 49 = 35.2 ft





Sta	Left	Right
-----	------	-------

73		11° 8'
----	--	--------

72		9° 54'
----	--	--------

71		8° 22'
----	--	--------

<del>70</del> +60.5		65° 14'
------------------------	--	---------

69+49.3		24° 25'
---------	--	---------

69		16° 54'
----	--	---------

68		8° 51'
----	--	--------

67		0 22'
----	--	-------

66		23° 45'
----	--	---------

65		32° 25'
----	--	---------

64+68		35° 15'
-------	--	---------

64		32° 00'
----	--	---------

63		33° 15'
----	--	---------

62		33° 03'
----	--	---------

61		37° 00'
----	--	---------

60		32° 30'
----	--	---------

59		30° 26'
----	--	---------

58		10° 00'
----	--	---------

57	41° 00'	
----	---------	--

56	21° 14'	
----	---------	--

55		5° 28'
----	--	--------

54		17° 10'
----	--	---------

From Sta 69 + 49.3 to Sta 70 = 60.5

△

△

△

△

△

△

△

△

△



Mc Mully

Sta LEFT RIGHT

	Left	Right
4	55° 20'	
3	39° 20'	
2	31° 37'	
1	26° 18'	
0	28° 29'	
87+15-9	10° 35'	
87	11° 12'	
86	14° 5'	
85	13° 35'	
84	9° 5'	
83	5° 8'	
82		28° 22'
81	43° 8'	
80	34° 20'	
79	2° 15'	
78		19° 9'
77+60		25° 15'
77		21° 23'
76		19° 48'
75		4° 32'
74		8° 18'

This Sta, includes Sta, 142+21,5 on Park Boundary  
 This Sta, is 1 ft South of Sta, 144 on Park Boundary



## Sta LEFT HEIGHT

Sta	LEFT	HEIGHT
23		3° 50'
22		6° 40'
21		9° 25'
20		32° 10'
19+71		41° 8'
19		34° 20'
18		50° 10'
17		23° 32'
16	38° 43'	
15	28° 53'	
14		10° 22'
13+13		31° 3'
13		33° 8'
12		61° 47'
11		62° 35'
10		21° 35'
9		6° 30'
8	129° 27'	
7	126° 19'	
6	107° 14'	
5	80° 49'	

△

△

△

In Gaussing between

Sta 10 from Sta 16 -

Sta 7 means 10° 45'

to the right.

~~△~~

△

△



H. Wilson

Sta LEFT FLIGHT

5+50	13° 24'
5	16° 31'
4	18° 11'
3	51° 19'
2	50° 57'
1	46° 54'
0	60° 50'
35+98	18° 16'
35	25° 51'
34	66° 29'
33	61° 00'
32	25° 16'
31	9° 35'
30+76	6° 00'
30	9° 25'
29	24° 53'
28	21° 30'
27	44° 20'
26	36° 47'
25	11° 10'
24	3° 5'

Sta 5+50 = 120 + 02<sup>3</sup> Park boundary

100 of 100 contour East side  
 Sta 0 = 125 + 95.5 Park boundary East

35+98 = 126 + 37.5 East boundary park

East boundary park  
 Sta 131 = 125 + 86 X

20° 26'

△

△

△





Sta.	Left	Right
1+48	12° 07'	
1	15° 30'	
0	3° 59'	

1+49 = 118 of Park boundary

0 = 119 + 43 Park boundary





## 120' Contour west side

Franklin (Transit)

25

Sta	Left	Right
300	18° 06	
299	20° 46	
298	6° 31	
297		108° 58
296		107° 03
295		91° 41
294		10° 14
293	18° 02	
+33	25° 45	
292	29° 05	
291	32° 42	
290		73° 28
+83		76° 37
289	14° 16	
+71	23° 12	
288	16° 28	
+89	33° 16	
+34.5		15° 39
287		16° 06
+74		18° 21
286x24	37° 35	

292+33 = 12+51 f branch intersection

288+71 = 1+51 B. branch intersection

Entrance to B. canon



No	Left	Right
+86	59°40	
+31	12°30	
313	11°36	
312	14°38	
+23	12°40	
311	11°11	
310	10°56	
309	16°33	
+39	12°21	
308	12°28	
+49		22°58
307		23°12
306		19°30
+55		9°14
305	7°45	
304	30°06	
303	30°42	
302	25°33	
+54	26°46	
301	71°53	
300+53	21°12	

Entrance to k  $\Delta$  branch $\Delta$  $\Delta$  $\Delta$  $\Delta$  $\Delta$  $\Delta$ 

304 = 4+66 k" branch intersection

Entrance to k" canon  $\Delta$  $\Delta$



120' Contour west side

27

Phi. Left Right

326 34°31

+46 165°31

325 152°37

324 117°52

323 35°13

+26 2°00

322 11°18

+86 10°16

321 19°22

+35 32°26

320 32°50

+51 9°08

319 3°02

318 7°32

317 25°24

316 26°45

+45.5 2°42

+34 82°55

315 65°03

+44 6°58

314 11°03

East side of R.R. fill  $\triangle$   
West side of R.R. formation

322+26 = 4+91 L. canon intersection

Bottom of R.R. fill W. side  $\triangle$   
Bottom of R.R. fill East side. Entrance to L. branch  
Bottom of R.R. fill East side

Top of R.R. cut. West side  $\triangle$

314+44 = 2+54 R. Canon. Intersection







Stn	Left	Right
+41		5° 38
10		8° 21
9		6° 26
8		14° 27
7		11° 48
+23 <sup>5</sup>		4° 28
6		2° 46
5		11° 12
4		18° 38
3	65° 29	
2	66° 30	
1	66° 39	

0 = 191 + 70<sup>±</sup> X
$$\begin{array}{r} 191 + 70 \\ 175 + 43 \\ \hline 6 + 22 \end{array}$$

10 + 41 = 2 + 20 D. Canon    Intersession = Stn. 19  
on 20' contour line

Entrance to  $\Delta$  canon

Set up on Stn. 0 = 191 + 70<sup>±</sup> South line  
of Park boundary. Back sight to Stn.  
190 + 90 Park boundary South line looking East



Stn. Left Right

16	8°25	
+72 <sup>s</sup>	12°09	
15	22°48	
14	21°37	
13	26°16	
12	35°41	
11	4°40	
10	11°34	
9	26°39	
+26	14°53	
8	8°27	
+58		5°22
7		4°36
6		3°35
5		0°12
4	3°34	
3	7°86	
+51	50°35	
2	56°16	
1	56°58	

0 = 197+33<sup>s</sup>

$$\begin{array}{r} 197+33 \\ 191+70 \\ \hline 5+63 \end{array}$$
15+72<sup>s</sup> = 14+89 6 Canon Intersections

4 3/2

From Stn. 11 to Stn.  $\Delta$  12 = 96 ft. Entrance to  
C. canonGrade level center of R.R.  
West edge of R.R. $\Delta$  $\Delta$ Set up on Stn. 0 = 197+33<sup>s</sup> South line of  
Park boundary. Back sight to Stn. 198+90  
Park boundary South line looking East



20 Contour West side

31

Stn	Left	Right			
-----	------	-------	--	--	--

214+38  
208+90  
4+49

214+27  
213+35  
1+49

19  
18  
17

33°58'

8°45'

4°47'

Stn. 19 = 2+20 D Canon Intersection



140 contour

Station (Transit)

22

Sta Left Right

1 22° 47'

1 = 18 + 02.3

18 + 02.3 = 0 of 140 ft Δ contour

17

16

15

14

13

12 + 20 4° 30' Right

Δ

11

10

9

8

7

6

5

4

3

2

1

207 X 102° 00' Left

Starting from sta 207<sup>x</sup> south boundary  
of Park. backsight to 215<sup>x</sup> "  
turned 102° 00' left



140 contour

Sta Left Right

21		131° 02'
20		129° 50'
19		126° 15'
18		121° 14'
17		115° 25'
16		109° 40'
15		100° 15'
14		88° 41'
13		77° 20'
12		65° 37'
11		54° 10'
10		46° 53'
9		38° 02'
8		33° 08'
7+97		33° 02'
7		30° 34'
6+37		27° 28'
6		23° 38'
5		14° 42'
4		13° 14'
3		12° 56'
2		16° 58'

7+97 = 26+14.5 B canyon intersection





Hankas

Sta Left Right

38+83 6° 20'

38 4° 10'

37 10° 41'

36 21° 45'

35 23° 16'

34 39° 50'

33 25° 13'

32+58 73° 04'

32 57° 35'

31+47 4° 09'

31 3° 12'

30 11° 10'

29 22° 33'

28 35° 49'

27 48° 52'

26 61° 35'

25 67° 42'

24 72° 48'

23 67° 25'

22 34° 15'

21+85 130° 32'

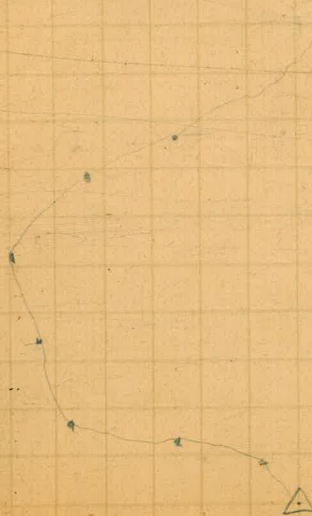



Sta.	Left	Right
------	------	-------

59		26° 35'
58		24° 28'
57		12° 12'
56	2° 27'	
55	12° 07'	
54	14° 55'	
53	15° 23'	
52	19° 10'	
51	19° 15'	
50	21° 20'	
49+88	21° 39'	
49	23° 10'	
48	28° 48'	
47	30° 50'	
46	35° 18'	
45	41° 38'	
44	49° 06'	
43	56° 32'	
42	62° 48'	
41	67° 48'	
40	75° 10'	
39	42° 12'	

$$49+88 = 16+16^3$$

49+88  
+16  
+168  
canyon

c. canyon

21° 43'

39+88







140 contour

Sta Left Right

90+40	29° 28'	
90		13° 52'
89+57		15° 35'
89		2° 14'
88	36° 05'	
87+43	53° 30'	
87	54° 32'	
86	54° 04'	
85+71		10° 40'
85		11° 17'
84	53° 02'	
83+27	16° 31'	
83	8° 43'	
82	12° 53'	
81	24° 11'	
80+61	29° 22'	
80	29° 05'	
79	29° 33'	
78	29° 57'	
77	31° 14'	
76	30° 58'	

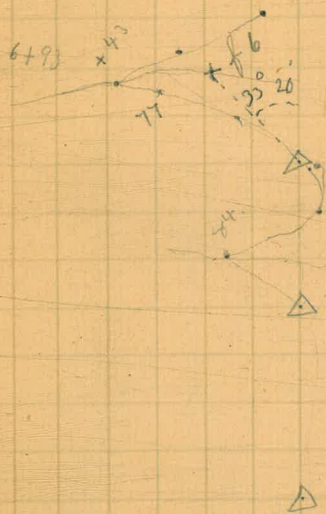



140 Mountain

Sta.	Left	Right
103	14° 59'	
102	29° 53'	
101	29° 42'	
100	31° 02'	
99		67° 33'
98		40° 42'
97+63		32° 21'
97		28° 26'
96+84		27° 16'
96+39		19° 30'
96		15° 00'
95+64		9° 10'
95		3° 44'
94+79		2° 22'
94	1° 00'	
93+74	3° 28'	
93	2° 12'	
92+38	5° 56'	
92	13° 18'	
91+32	11° 35'	
91	23° 06'	

94+79 = 97+43 hi canyon

intersection

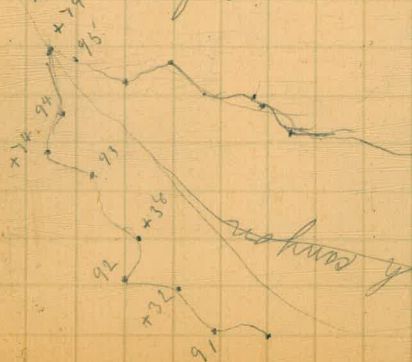



## 140 ft Contour

Sta Left Right

115	11° 55'	
114+52		18° 01'
114		11° 16'
113		7° 20'
112+52		15° 39'
112		14° 18'
111+54		2° 29'
111	11° 14'	
110+30	14° 24'	
110	21° 26'	
109+67	27° 55'	
109+22	37° 30'	
109	37° 03'	
108+61	32° 19'	
108	35° 48'	
107+55	41° 33'	
107	49° 33'	
106+62		2° 52'
106		00° 58'
105	3° 25'	
104	8° 18'	





140 contour

Sta.	Left	Right
131	4° 05'	
130+63	12° 03'	
130	28° 20'	
129+58	31° 10'	
129	27° 08'	
128	64° 50'	
127	66° 10'	
126+31	16° 54'	
126	9° 10'	
125	6° 52'	
124	7° 00'	
123	6° 28'	
122	8° 28'	
121	18° 00'	
120	23° 33'	
119		23° 45'
118+62		29° 20'
118		20° 16'
117+24	35° 16'	
117	36° 35'	
116+57	12° 41'	
116	11° 20'	

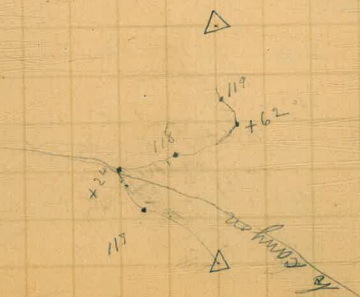



140 ft. contour

Sta. Left Right

144	8° 57'	
143	40° 33'	
142+29	53° 38'	
142	52° 00'	
141	50° 43'	
140	48° 23'	
139+92	31° 41'	
139	30° 16'	
138	34° 45'	
137+71	36° 30'	
137+17	46° 15'	
137	44° 55'	
136+56	39° 45'	
136	39° 59'	
135	39° 40'	
134+40	100° 23'	
134	101° 38'	
133	58° 08'	
132+57	30° 00'	
132	10° 07'	
131+18	1° 30'	

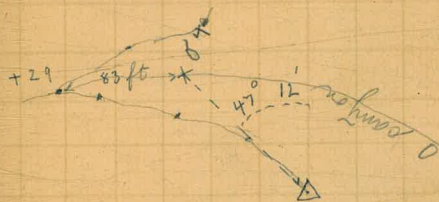

$$131+18 = a' 1$$



140 contour line

Sta Left Right

6		114° 40'
5		119° 20'
4		110° 25'
3		97° 17'
2		82° 13'
1		65° 10'
0		49° 00'
1+61		00 10'
1	15° 12'	
0+84	22° 11'	
0	40° 31'	
148+88	46° 24'	
148	48° 38'	
147	58° 35'	
146+74	12° 34'	
146	9° 21'	
145+38	3° 53'	
145	3° 39'	
144+20	2° 34'	

$6 = p 2 + 74$

Entrance to p canyon

$0 = 49 + 69$  of Park boundary

$1+61 = 46 + 92.9$  of Park boundary

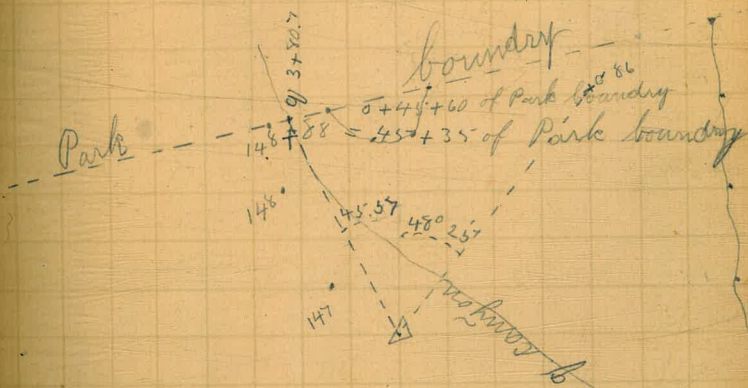



Sta.	Left	Right
17+34	95° 48'	
17	80° 05'	
16+53	1° 41'	
16	2° 20'	
15	5° 05'	
14	16° 44'	
13+35	19° 10'	
13+20	30° 27'	
13	31° 52'	
12+70		148° 24'
12		146° 45'
11+28		143° 14'
11		142° 41'
10+31		141° 18'
10		138° 42'
9+56		135° 03'
9		136° 34'
8+61		136° 29'
8		133° 06'
7+46		128° 13'
7		123° 14'

9+56 = sta. 2 in canyon  
 Entrance to n canyon



140 contour

Sta. Left Right.

31+32		3° 00'
31		1° 26'
30	5° 35'	
29+73	35° 51'	
29	22° 40'	
28+79		100° 49'
28		102° 24'
27		93° 00'
26		69° 24'
25+65		58° 01'
25		30° 45'
24		4° 39'
23+72	00° 00'	00° 00'
23	00° 45'	
22	1° 03'	
21+75	2° 54'	
21	5° 10'	
20	12° 45'	
19+35	22° 17'	
19	20° 53'	
18	28° 30'	

Entrance to canyon

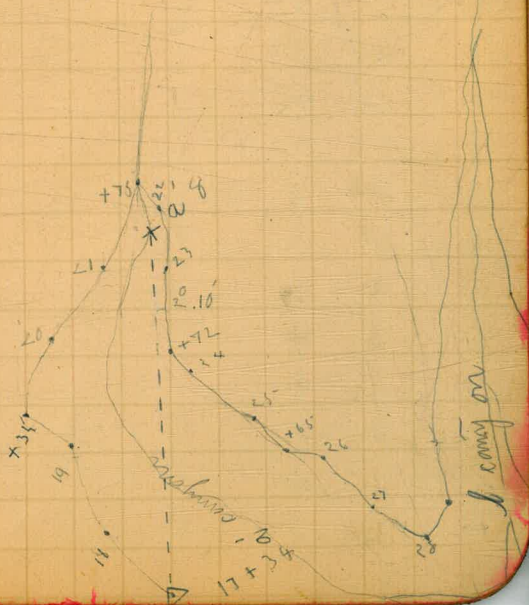







140 contour line

Sta. Left Right

54	00° 03'	
53+52	14° 39'	
53+13	19° 18'	
53	26° 55'	
52+88	37° 27'	
52+29		4° 00'
52		5° 08'
51+26		5° 15'
51	5° 35'	
50+28	54° 11'	
50	54° 48'	
49+48	46° 22'	
49	38° 45'	
48+26	48° 02'	
48	34° 06'	
47+57	6° 03'	
47	6° 35'	
46	12° 02'	
45+84	18° 48'	
45+65	14° 45'	
45		13° 10'





140 *Mountain*

Sta. Left Right

68	56° 40'	
67	47° 10'	
66+49	4° 51'	
66	5° 35'	
65	2° 53'	
64	10° 43'	
63	5° 22'	
62	1° 45'	
61	57° 27'	
60+38	26° 26'	
60	17° 08'	
59+60	16° 40'	
59	16° 06'	
58	24° 36'	
57+72	28° 56'	
57	13° 34'	
56+88	135° 32'	
56	131° 10'	
55	78° 49'	
54+91	72° 10'	
54+66	63° 05'	

*Entrance to g. canyon*  $\triangle$ 



140

Contour line

Sta. Left Right

83+57 5° 57

83 5° 50

82 10° 41

81+63 27° 14

81 22° 12

80+37 30° 24

80 27° 44

79 50° 44

78 138° 21

77 134° 45

76 121° 37

75 52° 15

74 21° 05

73 16° 57

72 26° 47

71+46 31° 19

71 28° 03

70+56 27° 11

70 12° 43

69+75 27° 20

69 23° 13

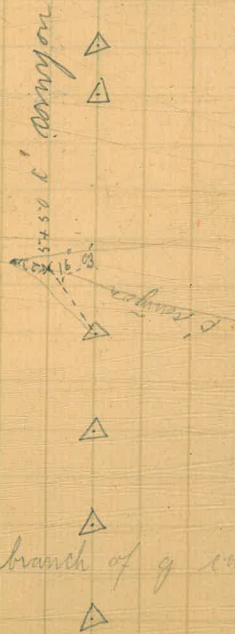

Entrance to c' branch of g canyon



140 Continuation

Sta. Left Right

Continued in Book No. 3

96	21° 52'	
95+65	10° 56'	
95		7° 48'
94+49		9° 57'
94	7° 57'	
93+72	30° 40'	
93	9° 13'	
92	10° 08'	
91	11° 37'	
90	15° 15'	
89+74	14° 02'	
89		89° 50'
88+48		93° 45'
88		82° 50'
87		11° 46'
86+13	7° 35'	
86	11° 18'	
85	21° 47'	
84+52	39° 16'	
84	33° 01'	





12.30  
  .02  

---

12.28  
11.78  

---

24.06  
3.

8

90

95

93

94

95

93+

93

92

91

90

89-

89

88

88

87

86-

8

85

84

84

13+52.3 43° 53' Lexx



2+200

2.80  
 2.80  
 2.80  
 2.70  
 ---  
 11.20  
 33  
 ---  
 11.53

13.523  
 11.88  
 ---  
 1.993  
 1.731  
 ---  
 3.724

~~7.70~~  
 124.76  
 4.19  
 120.77  
 43° 43' 25"  
 4.52

TRAVERSE TABLE FOR TRANSIT BOOK,  
 From 1° to 90° for a distance of 100.

Degrees.	DEGREES.		¼ DEGREE.		½ DEGREE.		¾ DEGREE.		Degrees.
	Lat.	Dep.	Lat.	Dep.	Lat.	Dep.	Lat.	Dep.	
0			100.00	0.44	100.00	0.87	99.99	1.31	81
1	99.98	1.75	99.98	2.18	99.97	2.62	99.95	3.05	80
2	99.94	3.49	99.92	3.93	99.91	4.36	99.88	4.80	79
3	99.86	5.23	99.84	5.67	99.81	6.10	99.79	6.54	78
4	99.76	6.98	99.73	7.41	99.69	7.85	99.66	8.28	77
5	99.62	8.72	99.58	9.15	99.54	9.58	99.50	10.02	76
6	99.45	10.45	99.41	10.89	99.36	11.32	99.31	11.75	75
7	99.25	12.19	99.20	12.62	99.14	13.05	99.09	13.49	74
8	99.03	13.92	98.97	14.35	98.90	14.78	98.84	15.21	73
9	98.77	15.64	98.70	16.07	98.63	16.50	98.56	16.93	72
10	98.48	17.36	98.40	17.79	98.33	18.22	98.25	18.65	71
11	98.16	19.08	98.08	19.51	97.99	19.94	97.90	20.36	70
12	97.81	20.79	97.72	21.22	97.63	21.64	97.53	22.07	69
13	97.44	22.50	97.34	22.92	97.24	23.34	97.13	23.77	68
14	97.03	24.19	96.92	24.62	96.81	23.94	96.70	25.46	67
15	96.59	25.88	96.48	25.30	96.36	26.72	96.25	27.14	66
16	96.13	27.56	96.00	27.98	95.88	28.40	95.76	28.82	65
17	95.63	29.24	95.50	29.65	95.37	30.07	95.24	30.49	64
18	95.11	30.90	94.97	31.32	94.83	31.73	94.69	32.14	63
19	94.55	32.56	94.41	32.97	94.26	33.38	94.12	33.79	62
20	93.97	34.20	93.82	34.61	93.67	35.02	93.51	35.43	61
21	93.36	35.84	93.20	36.24	93.04	36.65	92.88	37.06	60
22	92.72	37.46	92.55	37.86	92.39	38.27	92.22	38.67	59
23	92.05	39.07	91.88	39.47	91.71	39.87	91.53	40.27	58
24	91.35	40.67	91.18	41.07	91.00	41.47	90.81	41.87	57
25	90.63	42.26	90.45	42.66	90.26	43.05	90.07	43.44	56
26	89.88	43.84	89.69	44.23	89.49	44.62	89.30	45.01	55
27	89.10	45.40	88.90	45.79	88.70	46.17	88.50	46.56	54
28	88.29	46.95	88.09	47.33	87.88	47.72	87.67	48.10	53
29	87.46	48.48	87.25	48.86	87.04	49.24	86.82	49.62	52
30	86.60	50.00	86.38	50.38	86.16	50.75	85.94	51.13	51
31	85.72	51.50	85.49	51.88	85.26	52.25	85.04	52.62	50
32	84.80	52.99	84.57	53.36	84.34	53.73	84.10	54.10	49
33	83.87	54.46	83.63	54.83	83.39	55.19	83.15	55.56	48
34	82.90	55.92	82.66	56.28	82.41	56.64	82.16	57.00	47
35	81.92	57.36	81.66	57.71	81.41	58.07	81.16	58.42	46
36	80.90	58.78	80.64	59.13	80.39	59.48	80.13	59.83	45
37	79.86	60.18	79.60	60.53	79.34	60.88	79.07	61.22	44
38	78.80	61.57	78.53	61.91	78.26	62.25	77.99	62.59	43
39	77.71	62.93	77.44	63.27	77.16	63.61	76.88	63.94	42
40	76.60	64.28	76.32	64.61	76.04	64.94	75.76	65.28	41
41	75.47	65.61	75.18	65.93	74.90	66.26	74.61	66.59	40
42	74.31	66.91	74.02	67.24	73.73	67.56	73.43	67.88	39
43	73.14	68.20	72.84	68.52	72.54	68.84	72.24	69.15	38
44	71.93	69.47	71.63	69.78	71.33	70.09	71.02	70.40	37
45	70.71	70.71							36
Degrees.	Dep.	Lat.	Dep.	Lat.	Dep.	Lat.	Dep.	Lat.	Degrees.
Degrees.	DEGREES.		¼ DEGREE.		½ DEGREE.		¾ DEGREE.		Degrees.

Published by Edward Denny & Co., Stationers, Drawing Materials,  
 Mathematical Instruments, Etc., San Francisco.