

634A

34

La Jolla 34

634

MICROFILMED

APR 5 1965

San Diego City Engineers Office
City Hall, San Diego, Cal.

①

6.04
2.17
3.87

100
2.17
97.83

15 136.00

8 7/10 000 / 2.56
7.794

2.56
1.218
2.5750
2.322
2.368

.022
1.196
2.3094
2.56
3.071502

97.71
97.96

97.07
98.35

7672

5852

452 927

5415

5715

St. John
 185 Evans
 185 Wetmore

X 1387-

Crab Grader for East side
 of Blk 35 La Jolla -

James E. Scripps (owner)
 Campbell & Campbell (contractors)
 Permit 2453

7672 BM	744	7444	7489	7534	7578
6.58	9.30	8.86	8.41	7.96	7.52
7530 M	7625	7685	7750	7808	7868
1.91	7.05	6.95	5.80	5.22	4.62
8139	7803	7924	7982	8044	8100
4.04	3.48	2.86	2.30	2.10	
720	8139	8158	8175		
1.91	6.84	6.67			

Permit 3250

B.M. 76.72 Spt. Pole. N.W. Cor. Blk 33

" 84.15 Hub. SW. Blk. 36

7672	7400	7442	7484	7526	7568	7612	7669
6.20	8.92	8.50	8.08	7.66	7.24	6.80	6.23
8292	7730	7785	7841	7896	7968	8007	8060
1.28	5.62	5.07	4.51	3.96	3.44	2.85	2.32
8164	8072	8084	8096	8107			
5.67	6.59	6.47	6.35	6.24			
8731	7945	7945	7841	7730			
6.71	7.71	6.24	7.37	8.92			
8572	7996	7996	7785				
3.2	6.16	6.16	7.57				
8050							

Over 10' Shields
 6 states
 Evans
 Barber

La Jolla. Blk 35

1

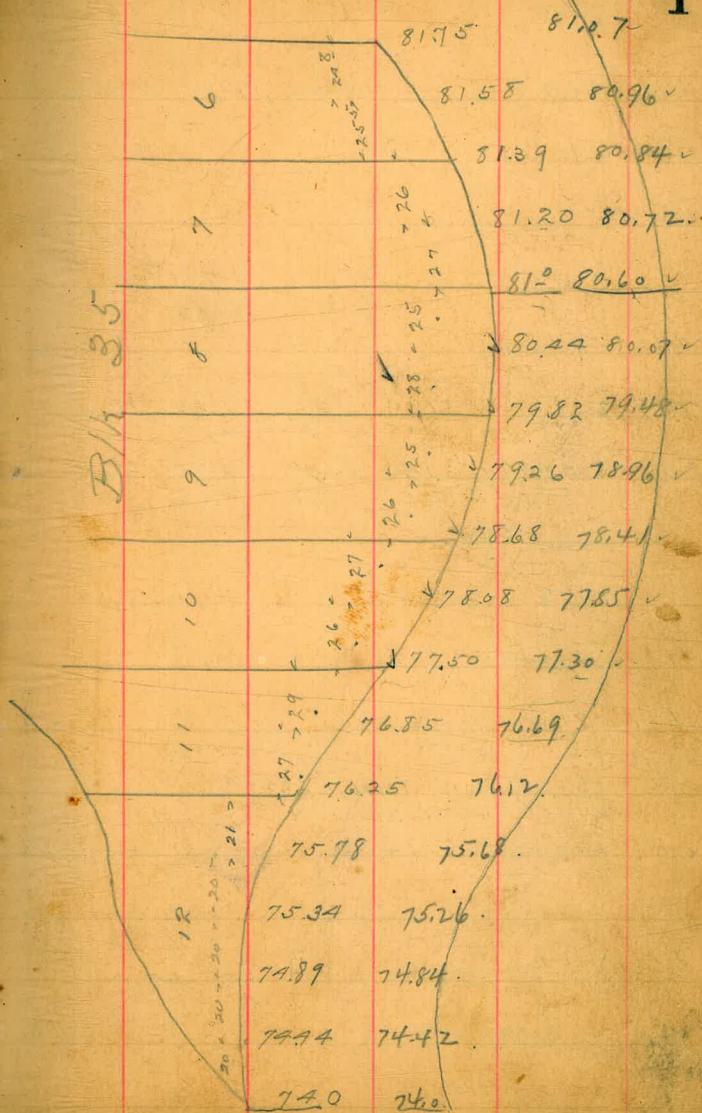

23/85 } Hatch
 25/85 } Evans
 27/85 } Mitmore

29 } Davis
 30 } McInnis
 35 } Thomas

Reset 27 grade stakes for sidewalk
 Block 35

81.42	81.75	81.94	82.12	82.30	82.60
6.67	6.48	6.30	6.12	5.82	
82.87	83.14	83.45	83.74	83.95	
5.55	5.28	4.97	4.68	4.47	
84.20					
4.22					

32 Stakes -

87.31	81.18	81.29	81.40	81.68	81.94	82.20
84.15	6.13	6.02	5.91	5.63	5.37	5.11
316						
82.48	82.76	82.96	83.20			
4.83	4.55	4.35	4.11			

La Jolla - Blk 35

2
2

Daisy Row

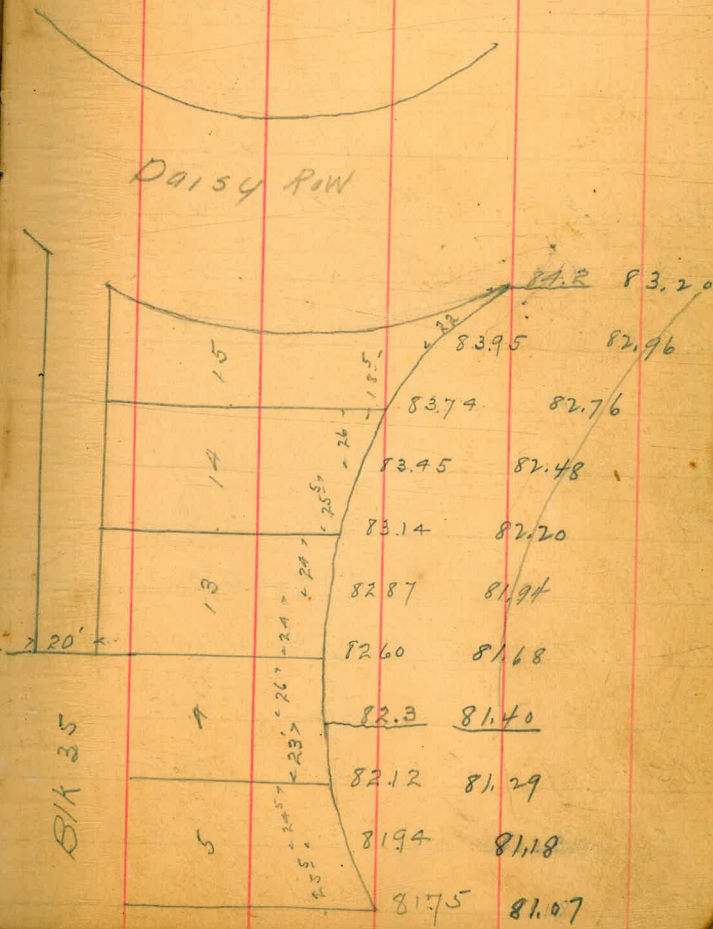

La Jolla

8/28/05
Cut stakes on 3 sides
of Blk 35

0.57	74.57	74.00		
0				
60		470	69.87	
100		540	69.17	
139		723	67.34	
182	16.8	64.83	11.32	63.25
222		555	59.28	
262		9.07	55.76	
301		11.05	53.78	
354		7.43	57.40	
400		6.00	58.83	
431		2.12	62.71	
476	109	64.16	1.76	63.07
523		6.04	58.12	
565	7.19	60.85	10.50	53.66
618	7.83	56.14	12.54	48.31
651		9.71	46.43	

Hatch
Frans
Metmore

	C	F
74.25		
69.16	0.71	
65.78	3.39	
62.27	5.07	
58.64	4.61	
55.26	4.02	
51.86	3.90	
50.25	3.53	Cor.
51.25	6.15	
51.25	7.58	
49.96	12.75	
48.83	14.24	
47.65	10.47	
46.59	7.07	
45.25	3.06	
45.10	1.33	

3

3

36.14

399		9.68	46.96
471		10.61	45.53
531		10.26	45.88
55	11.78	63.61	431 51.83
96	11.80	71.95	346 60.15
137	12.30	83.44	0.81 71.14
176		7.68	75.76
216	6.04	86.38	3.10 80.34
258		2.17	84.21

check

4

4

	C	F
44.88	1.58	
44.54	0.99	
44.25	1.63	Cor.
52.83		1.09
59.23	0.92	
68.63	5.51	
71.71	4.05	
77.95	2.39	
84.25		

* 1436.

Curb Trader for lot 45
Blk 38 La Jolla Add.

Mr. Ray Brown

Campbell & Campbell Co.

Perm. 2502

B.M.	91.87	98.35
	8.26	4.63
	100.13	102.98
	94.89	97.07
	6.04	5.91
	98.35	94.0
	1.78	8.99
		6.81
	3 stakes	96.17

Childs
Hawkins
Taylor

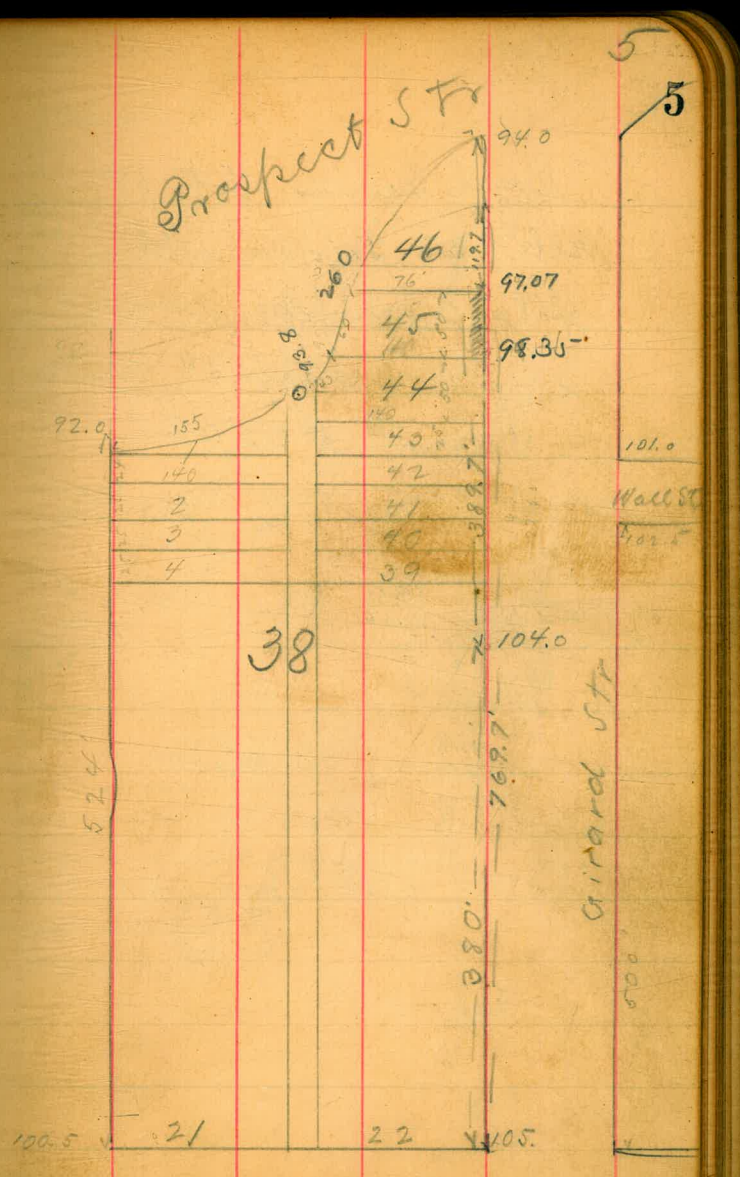

Dec. 5, 1907 { Schields
 Evans
 Barber

Level Grades Lot 19

Blk. 33 Sagolla add.

Helen Scripps owner

James Campbell conts.

Permit # 8248

85.72	K.F.	82.88	82.26	81.64	81.02
<u>83.5</u>		<u>2.84</u>	<u>3.46</u>	<u>4.08</u>	<u>4.70</u>
2.22					

80.40	79.78	79.16	78.70
<u>5.32</u>	<u>5.94</u>	<u>6.56</u>	<u>7.02</u>

83.90	84.31	84.72
<u>7.82</u>	<u>7.41</u>	<u>7.00</u>

13 states

Blk. O.K. 5/88/08

{ Schields
 Barber
 Rogers

6

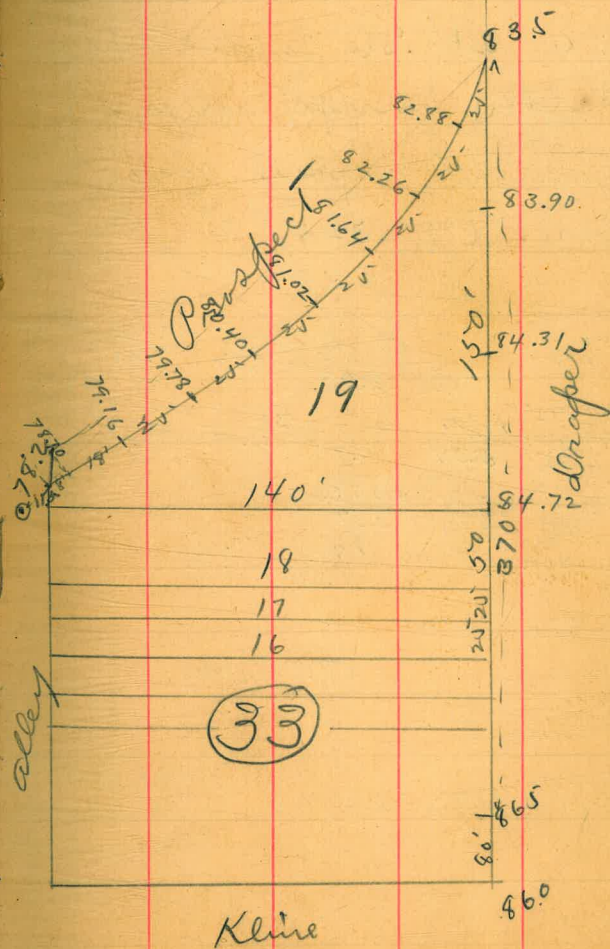

Dec. 6. 1907
 Builds
 Evans
 Barber

Excels Grades for Lots 1, 2
 3, 4, Blk. 36 Lafayette add.
 Helen Scripps owner
 James Campbell contr.
 Permit # 8247
 " " 8249

Contractor says lot 3 staked
 all over in

7

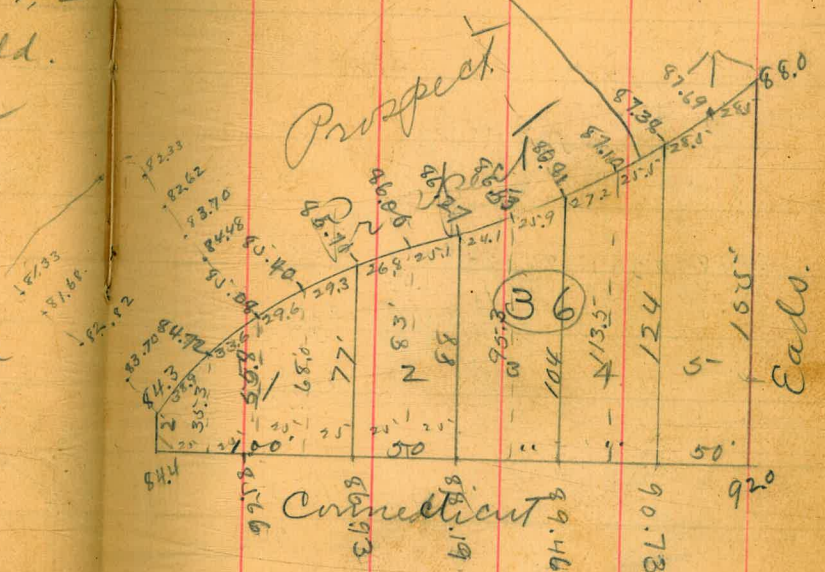

84.75	84.3	84.72	85.08	85.40
<u>6.0</u>	<u>6.43</u>	<u>6.08</u>	<u>5.67</u>	<u>5.35</u>
90.75	86.71	86.0	86.27	86.93
<u>84.4</u>	<u>80.4</u>	<u>4.75</u>	<u>4.48</u>	<u>4.22</u>
86.81	87.10	87.38		
<u>3.94</u>	<u>3.60</u>	<u>3.37</u>		
85.66	86.93	88.19	89.46	90.73
<u>5.09</u>	<u>3.82</u>	<u>2.56</u>	<u>1.29</u>	<u>0.02</u>
89.9	87.38			
84.48				
93.47				
83.4				
9.92				

19 states

chki. O.K. 5/8/08
 Builds
 Barber
 Rogers

927

Dec. 9 1907

Childs
Evans
Barber

54.68
24.
50.9.4
12.4

8

84.48	83.57	84.02	85.76	85.76
4.21	3.18	4.71	3.57	3.18
88.73				
83.2	84.31	84.78	85.57	85.77
3.53	4.38	4.01	3.23	3.03
	73			85.8
				2.93

11. Hakes

Chk. A.K. 5/8/08

Childs
Barber
Rogers

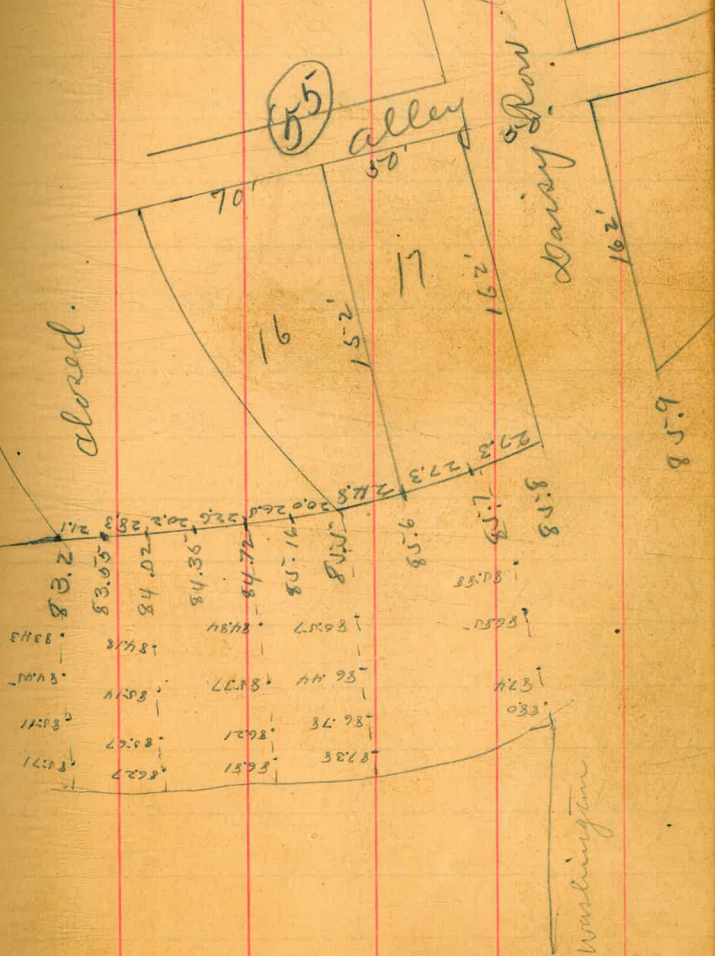

92176

Jan 2, 1907

Schields
Evans
Barber

9

Curb Grades
For Lots 44 & 45, Blk 38
La Jolla.

A.W. Johns - owner
and contr.
Permit 3266.

B.M. caption stone on west cor. cement step.		
95.71	92.94	93.19
1.14	3.35	5.11
96.29	93.03	93.32
92.85	3.26	2.97
3.44		

5 stakes

95.15	93.18	92.94
3.59	5.56	5.80
98.74	93.03	92.85
93.32	5.71	5.89
5.42		

chk. O.K.

Jan 2/07

Schields
Barber

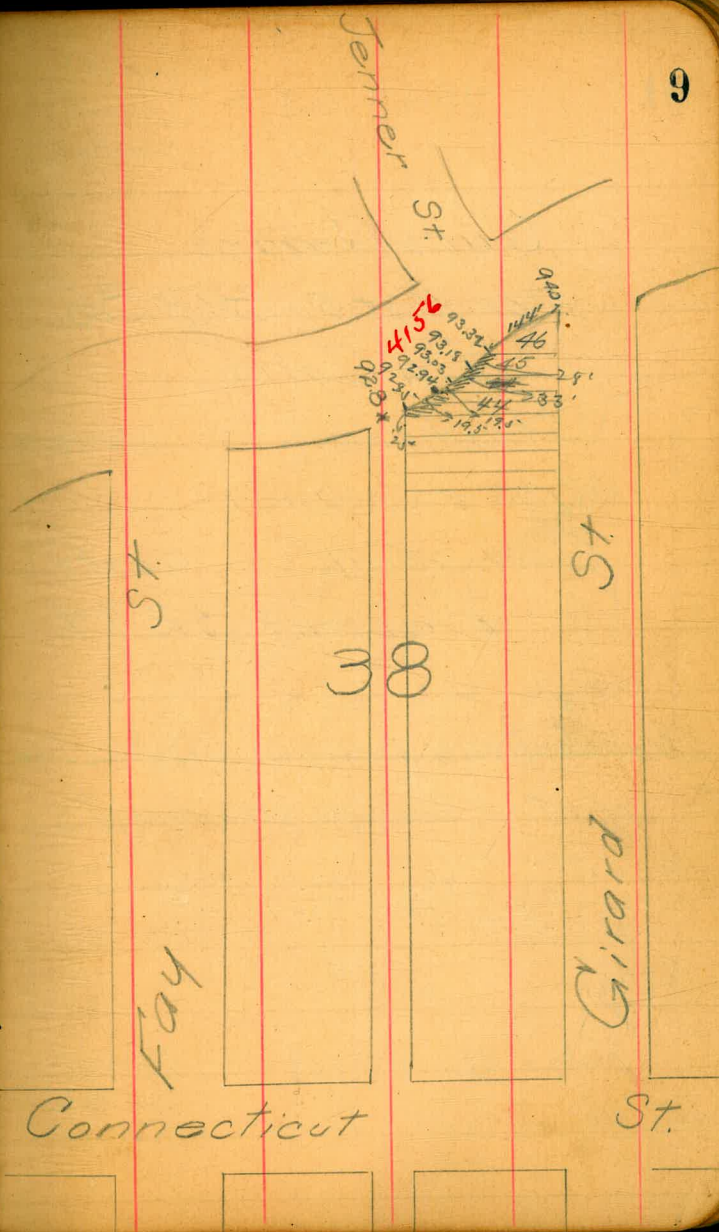

Jan. 9. 1908

{ Leibold
Evans
Barber

Curb Grades
For Lot 5, B1K 36,
La Jolla

Stephens } owners
Miss V. Scripps }
Campbell } contr.
Permit 3274.

(Note - Take data for S. + No. Line
of Miss Scripps' property)

93.47	N.L.			
87.38	87.69	89.0	92.0	90.97
6.09	5.78	5.47	1.47	2.58

90.73
2.74 62 stairs

chk. O.K. 5/8/08
note 40' on ends not in

{ Leibold
Barber
Rogers

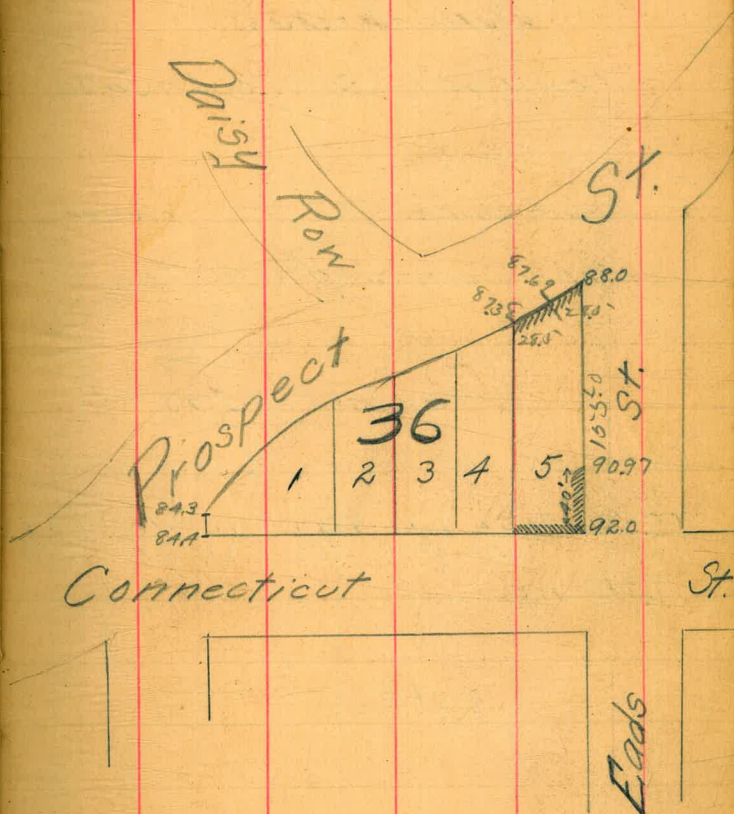

7/20/09

Delields
Barber
Rogers

11

Curb Grades

For Lot 1, BIK 18, La Jolla.

Miss Anderson owner

John Campbell contr

Permit 3538

69.25 B.M. Spk. tel. pole NE cor. Borden

7.13							
76.38	70.36	70.61	70.85	71.10	71.34	71.59	
70.07	6.02	5.77	5.53	5.28	5.04	4.79	
6.31	71.77						
	4.61						

8 stakes

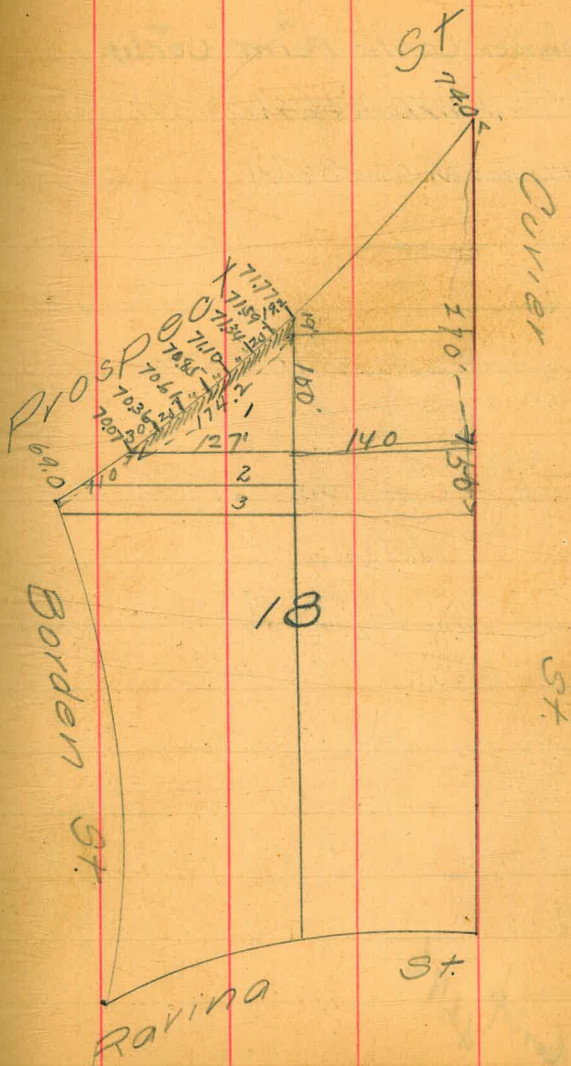

9/15
 BIK. 38 La Jolla

Childs
 Barber
 Rogers

Lot	Owner	Contr.	Perm.	#	Certif.
39440	Union Cong. Church	W.E. Cook	3641		
41, 42-43, 44	H.N. McKee	A.W. Johns	3661		

95.09 B.M. brass plug cor. camp. store
 10.12
 105.21
 101.57
 3.64

102.81
 2.36
 103.36
 1.88

lots 38, 39, 40 ch. o.k. oct. 8/08

3 stakes

95.09 8.98 99.64 101.57 9/23/08
 104.07 4.43 2.10
 98.35 100.92 3.15

3 stakes

Childs
 Barber
 Rogers

95.09 9.74 99.64 101.57 102.81 103.36
 104.83 5.19 3.26 1.98 1.47
 98.35 3.11

ch. o.k. oct 8/08

lots 41, 42, 43, 44

Certif 4696

12

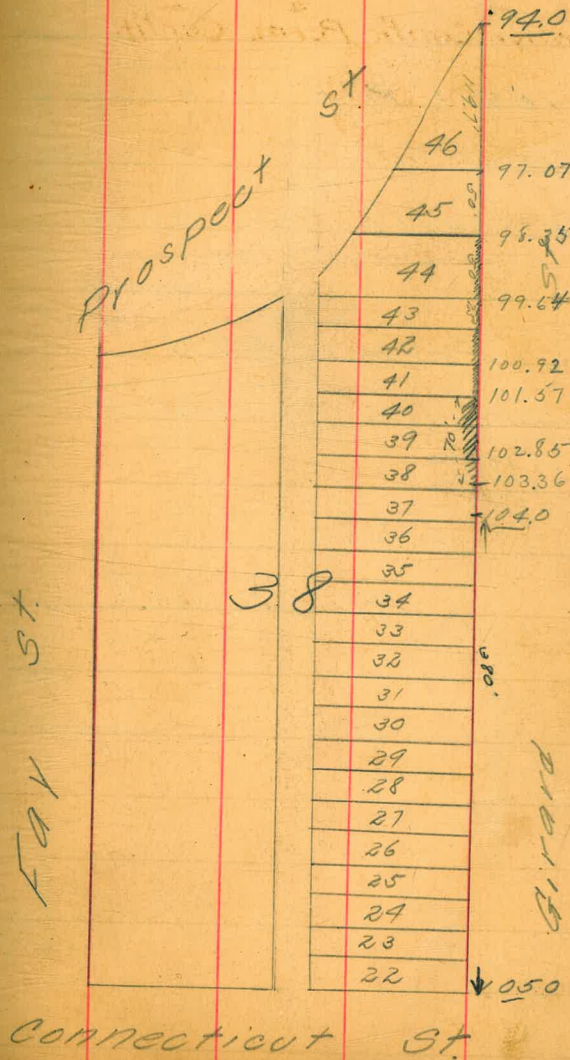

Oct. 6. 1908

Lehilds
Barber
Rogers

Lots 16 & 17, BIK 39 La Jolla.

Presbyterian Church owner.

A. W. Johns contr

Permit 3701

107.70 B.M. N. cor. Connecticut & Girard

3.49
111.19 ✓ 106.20
106.0 4.99
5.19

2 stakes

107.70
2.75
110.45 ✓ 106.20
106.0 4.25
4.25

chk. O.K. Oct. 8/08

Lehilds
Barber
Rogers.

St.

Wall

St.

St.

13

1025

	1
103.54	2
	3
104.58	4
105.0	5
	6
105.22	7
	8
105.42	9
	10
105.64	11
	12
105.80	13
	14
106.00	15
	16
106.30	17
106.30	18
	19
106.5	20

39

Connecticut St.

Girard

Lotinus

200 ft

Nov. 21/08
Childs
Barber
Rogers
Lot 13, BIK 59, La Jolla.

Perl Acton

owner

Wilson & Acton

contrs

Permit 3768.

95.09				
4.14				
99.23	90.90	96.90	97.50	6.48
86.0	8.33	2.33	1.73	99.14
13.23	95.90	32	98.20	105.32 ✓
	3.43	2.01	1.03	100.10
98.76	99.04	100.10	101.41	5.42
0.47	0.19		4.11	

5 stakes

95.09	91.26		
0.18	18.00	78.53	72.06
95.27	82.37	4.67	11.34
8.10	893		0.38
10.27	83.20 ✓	75.30	72.44 ✓
	81.26		59.82
	1.94	7.90	3.62

6 stakes

106.51 ✓	90.90	121.23	129.0	78.53	68.52
96.90	4.57	94.43	1.04	0.31	13.70
0.65		1.04	82.52		
95.0	86.0	96.47 ✓	80.32	75.30	40.0
10.75	9.47	85.2	82.84	7.54	30.08
		10.57	81.77	72.06	
			1.07	10.76	

Childs
Barber
Rogers

chk, ok

Nov. 24/08

Childs
Barber
Rogers

Prospect

Herschel
St.

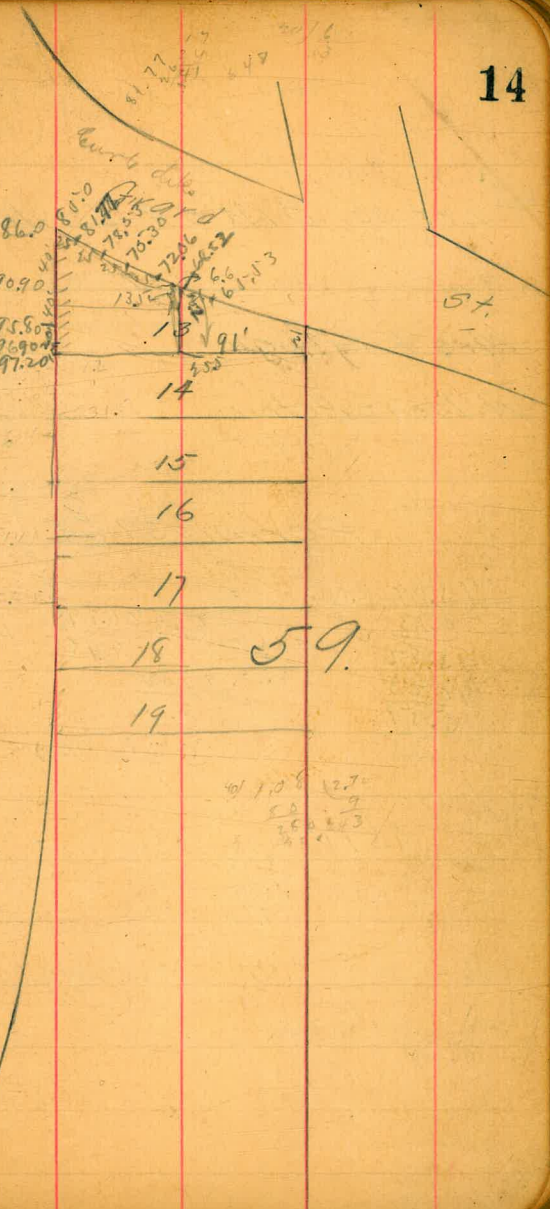

Nov. 18/08

Lehilds
Barber
Rogers

75' Lot 33, BIK 59, La Jolla.

Mrs Fitzhugh

owner

Wilson + Acton

contrs.

Permit 3769.

95.09 B.M.

0.73

95.82

90.23

5.59

87.50

8.02

89.02

6.80

825 86.84

898

89.02

6.80

5 stakes

81.70

10.82

95.47

90.23

5.24

89.02

6.45

87.80

7.67

86.84

8.63

83.70

10.47

Lehilds
Barber
Rogers

Dec. 30/08

curb - chlk. O.K.

Sidewalk not in.

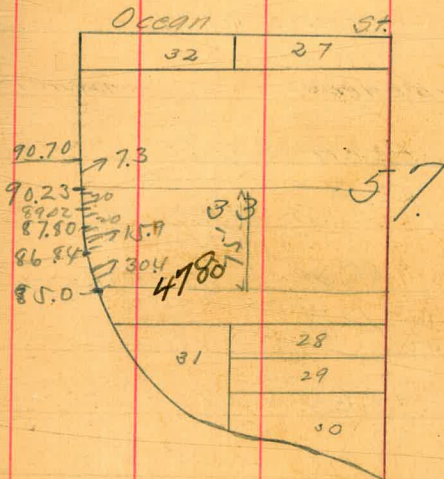

54/ 500 3.26
 456
 140
 108
 320
 166
 0
 758

Nov 21/08

lechilds
Barber
Rogers

Lots 14 & 15, BIK 59

C.S. Dearborn
Perl Acton

owner
cont'g

Permit 3773

Lot 16 BIK 59

C.S. Dearborn
Perl Acton

owner
cont'g

Permit 3778

99.23 H.I.	97.50	98.20	99.04
97.50	1.73	1.03	0.19
2.03			6.58
100.10	10.41		105.52 H.E.
5.42	4.11		

6 stakes

106.55	99.04	98.20	97.50	97.20
100.10	7.54	8.35	9.00	9.35
6.45				

Chub - chik. o.k.
sidewalk not in

Dec 30/08

lechilds
Barber
Rogers

Grand

Prospect Street

Herschel

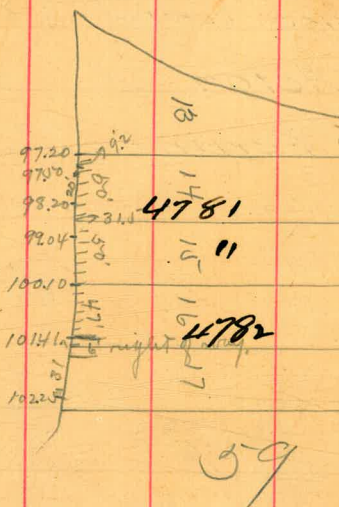

Dec 1/08 Schields
Barber
Rogers

Lots 18 & 19 } owners
L.L. Brown (Lot 19)
M.P. Price (Lot 18)

Peri Acton contr

Permit 3777

105.99 B.M. Schields & Prospect in pins
1.50 H.I.

107.49 102.66 102.92
102.42 4.83 4.57

5.07 102.73 4.76

105.99 4 stakes
0.58 102.73

106.55 3.82 102.42
102.92 102.66 4.13
3.63 3.89

chk. O.K. Schields
Barber
Rogers
Dec. 30/08

PROSPECT

Herschel
St

St

Girard

St

13

14

15

16

17

18 4784

19 4783

102.42

102.66

102.73

102.92

17

Dec. 11/09 { Childs
Barber
Rogers

Lots 2, 3, 4, 5, 6, 7, 8 + 9 BIA 52, La Jolla

Various owners
P. Acton cont r

Permit 3826

101.99	8 Ni. 7' pin	3 chains				
4.36						
110.35	105.09	105.27	105.46	105.66	105.86	
	5.26	5.08	4.89	4.69	4.49	
105.70	105.17	105.37	105.56	105.76	105.96	
5.35	5.18	4.98	4.79	4.59	4.39	
106.0	106.19	106.58	107.01	107.44	107.86	108.40
4.35	4.17	3.77	3.34	2.91	2.39	1.95

18 states

april 22/10 Childs
Barber
Taylor

not in apr. 27/09

107.44	107.80	108.40	
2.76	110.20 H.I.		
107.01	107.26	106.58	106.18
3.19	2.24	3.62	4.02
106.0	105.96	105.86	
4.20	4.24	4.34	
105.76	105.66	105.56	
4.44	4.54	4.64	
105.70	105.09	105.27	105.75
6.17	5.11	5.20	5.03
	4.74	4.83	4.93

return state may 16/10
Childs
Barber
Taylor

Prospect

10th St

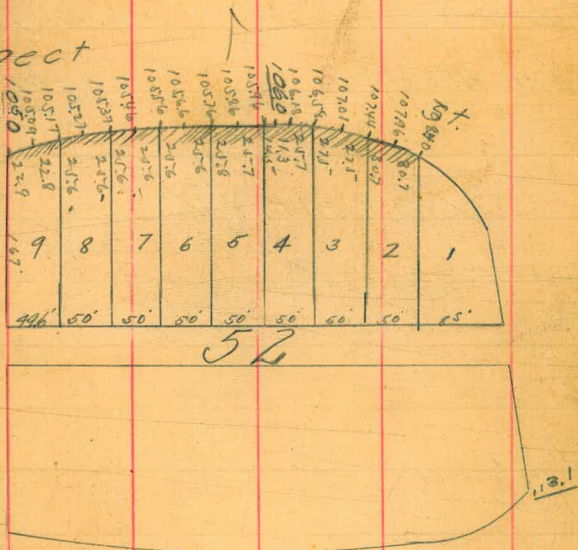

Cave St

108.40
1.73
110.13 H.I.
107.84
2.69
106.58
3.58
105.37
4.76

chk. K line + grade

June 3/10 Childs
Barber
Taylor

106.0
4.13
105.76
4.37
105.56
4.57
105.17
4.96
104.70
5.13

Dec. 29/08
 or 30/08
 Childs
 Barber
 Rogers
 La Jolla.

Lots 17, 20, 21, 24, 25, 26, 27 & 29. BIK 59

F.L. Brown owner.
 Perl Acton contr.

Permit 3864.

105.99 B.M.
 $\frac{162}{107.61} = 1.506$
 $\frac{107.33}{536} = 0.200$
 $\frac{103.10}{4.57} = 22.78$
 $\frac{102.92}{4.67} = 22.04$
 $\frac{105.99}{4.13} = 25.66$
 $\frac{103.75}{110.12} = 0.936$
 $\frac{103.65}{6.47} = 15.87$
 $\frac{103.94}{6.38} = 16.29$
 $\frac{104.00}{6.12} = 16.99$
 $\frac{104.13}{104.70} = 1.004$
 $\frac{105.33}{4.79} = 22.00$
 $\frac{104.42}{5.70} = 18.32$
 $\frac{105.92}{4.20} = 25.22$
 $\frac{106.21}{3.91} = 27.16$
 $\frac{106.50}{3.62} = 29.42$
 18 states

chk. O.K. all except lot 27 which is not in.
 apr. 27/09
 Childs
 Barber
 Taylor

Girard St

19

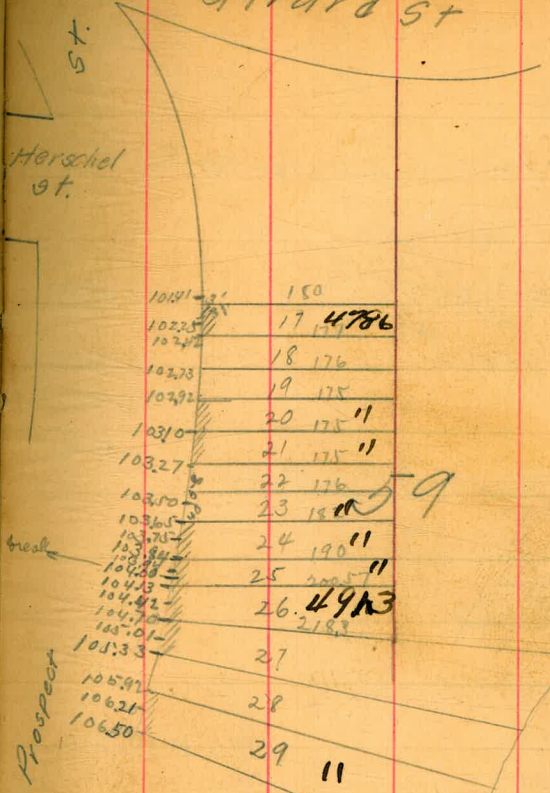

10181	150
10225	17 4786
10270	18 176
10273	19 175
10292	20 175 "
10310	21 175 "
10327	22 176
10350	23 180 59
10365	24 190 "
10370	25 200 "
10380	26 215 4913
10413	27
10442	28
10470	29 11
10533	
10592	
10621	
10650	

10770
 533
 1.1188
 15.02

16+595
 17+60
 18+1395 angle

Jan 22/09

Shields
Brooks
Rogers

Lot 13, B1K59, La Jolla.

Margaret Hamilton

owner.

Pearl Acton

cont'r

Permit 3903.

58.88 B.M.

10.57	65.60	59.16
69.45 ✓	3.85	10.29
68.92	62.38	65.94
0.63	7.07	13.51

58.88	62.38	4 Stakes
11.72	8.22	
70.60 ✓		
68.82	55.94	58.88
1.78	14.66	8.0 ✓ last 3' curb not in
0.15 high		66.88
		68.94
		10.94

curb ckt. a.k. sidewalk not in

Jan 27/09
Shields
Barber
Taylor

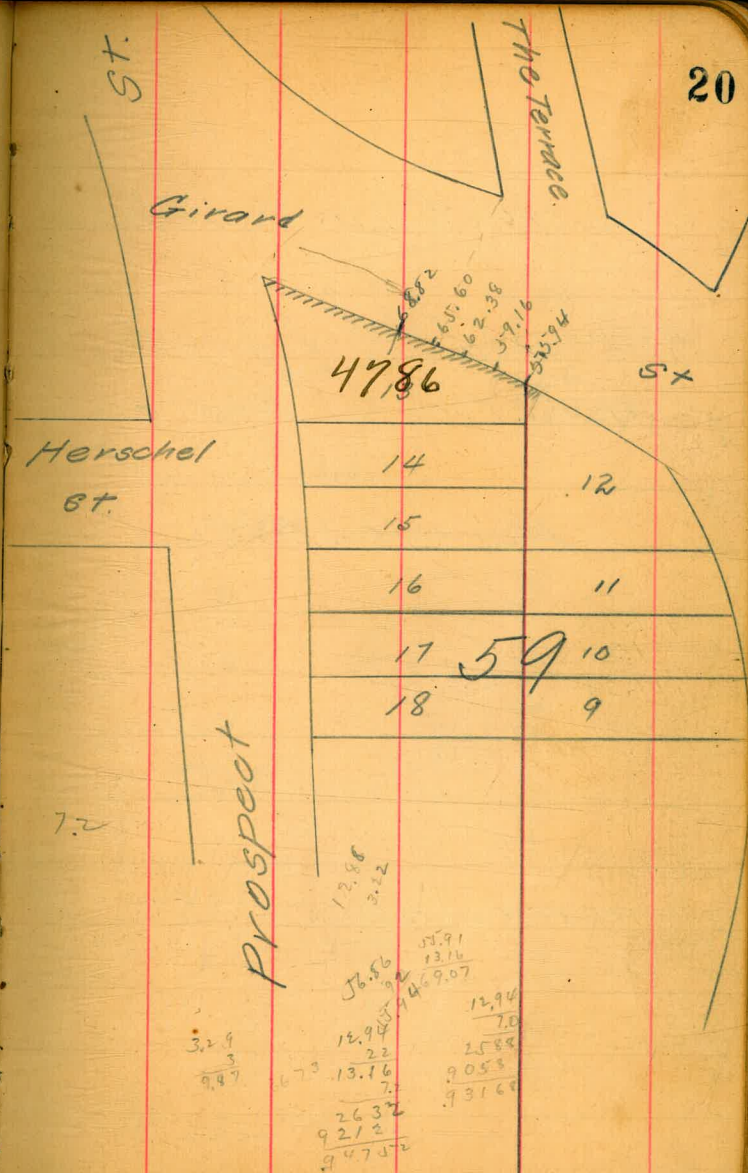

Mar. 29/09 { Childs
Barber
Rogers

Lot 19, BIK 52, La Jolla

Mrs Selby owner
Perl Acton cont'r

Permit 3998

116.10 B.M.

1.21 113.1
177.31V 4.21
112.24 111.35
5.07 5.96

116.10
0.67
116.77 4.5
113.1 113.35
3.67 5.42
112.24 4.53 111.0
110.49 5.77
6.29 110.06
109.66 6.71
7.11 119.26
7.54 108.40
8.37 108.37

3 stakes

not in apr. 27/09 Childs Lots 14 19
Barber aka K. ans + grade Barber
Taylor June 3/10 Taylor

Lots 19, and 1-9, BIK 52, La Jolla

Various owners
Perl Acton cont'r apr. 22/10 Childs
Barber
Taylor

Permit 4425
116.10 112.24 111.0 110.06 109.26 108.40
0.70 4.56 5.80 6.74 7.54 8.40
176.80 4.1 113.35 110.49 109.66 108.83
3.70 5.46 6.31 7.14 7.97

28 stakes see page 18

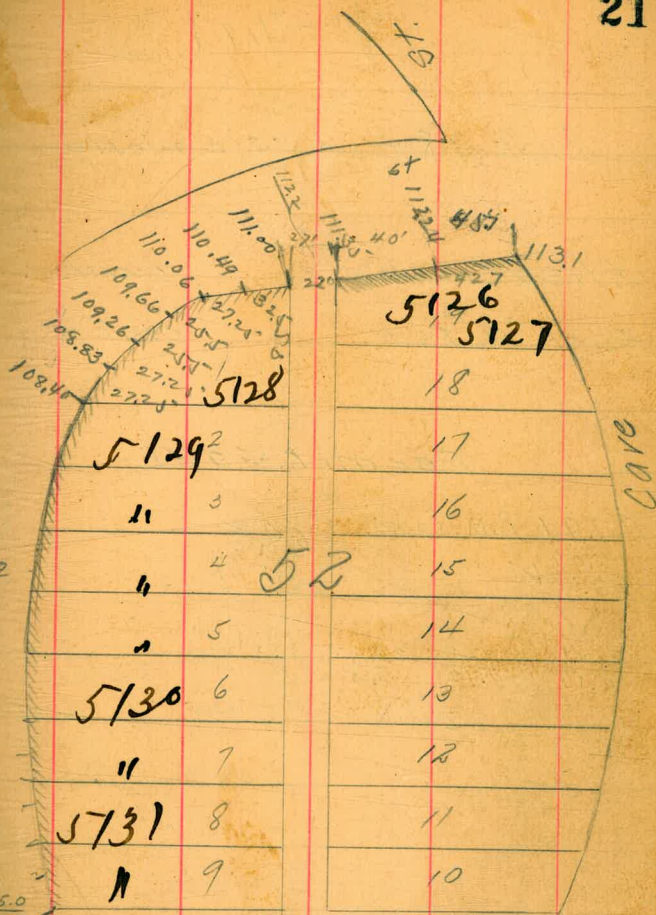

lotinus

st.

Apr. 27/09 { Childs
Barber
Taylor

Lot 28 BIK SS, La Jolla

Alice Combs

owner.

Perl Acton

cont r

Per mit 4046.

87.91 B.M. Eads.

5.09	4.55	29
93.00	4.77	38
4.41	5.11	
18.52		

88.5

88.41	88.28	88.15
4.59	4.72	4.85

85.9

3 stakes

15

Daisy Row

ST

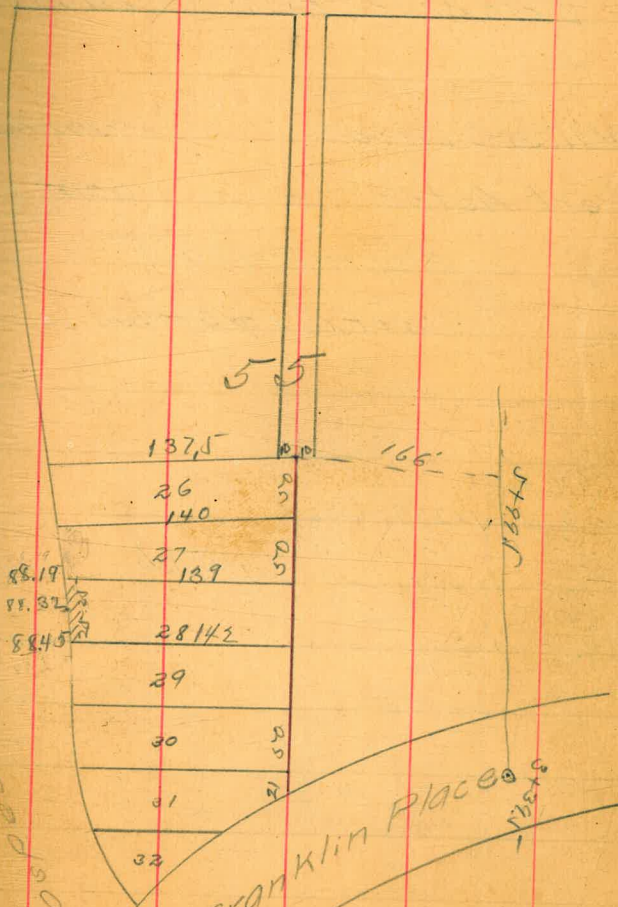

Prospect

Franklin Place
125 x 5

June 30/09

Lehilds
Barber
Taylor

Lots 22+23 BIK 59, La Jolla

Walter S. Lieber

owner

Perl. Acton

cont'r

Permit 4155

(See P19 For Grades)

105.99 B.M.

2.33	✓	103.47	103.65
108.32		4.85	4.67
103.27			
5.05		103.59	
103.37		4.82	
4.95		103.50	
		4.76	

4 stakes

23

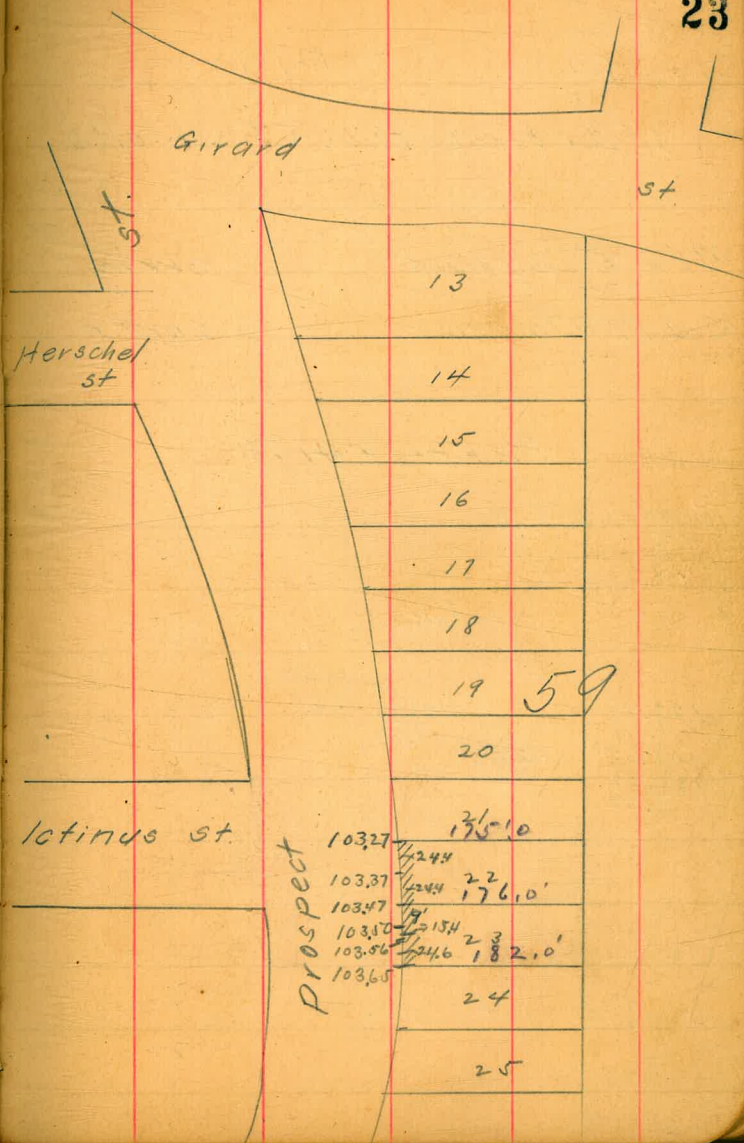

Prospect

103.27	24.4	175.0
103.37	22	
103.47	22.4	176.0
103.50	21.54	
103.56	24.6	182.0
103.65		

19 59

Childs
Barber }
Taylor } July 12/09

Lot 28, BIK 59, LaJolla

Mrs B Coymers

owner

S.J. McMullen

cont'r

Permit 4156

105.99
4.00
109.99 ✓
105.60
4.39

1/2 stake

105.99
1.66
107.65 ✓
105.33
2.32
105.60
2.00
105.92
1.73

chk. BIK Childs
Barber
Taylor
July 28/09

note - breaks in curb where
palm trees come,

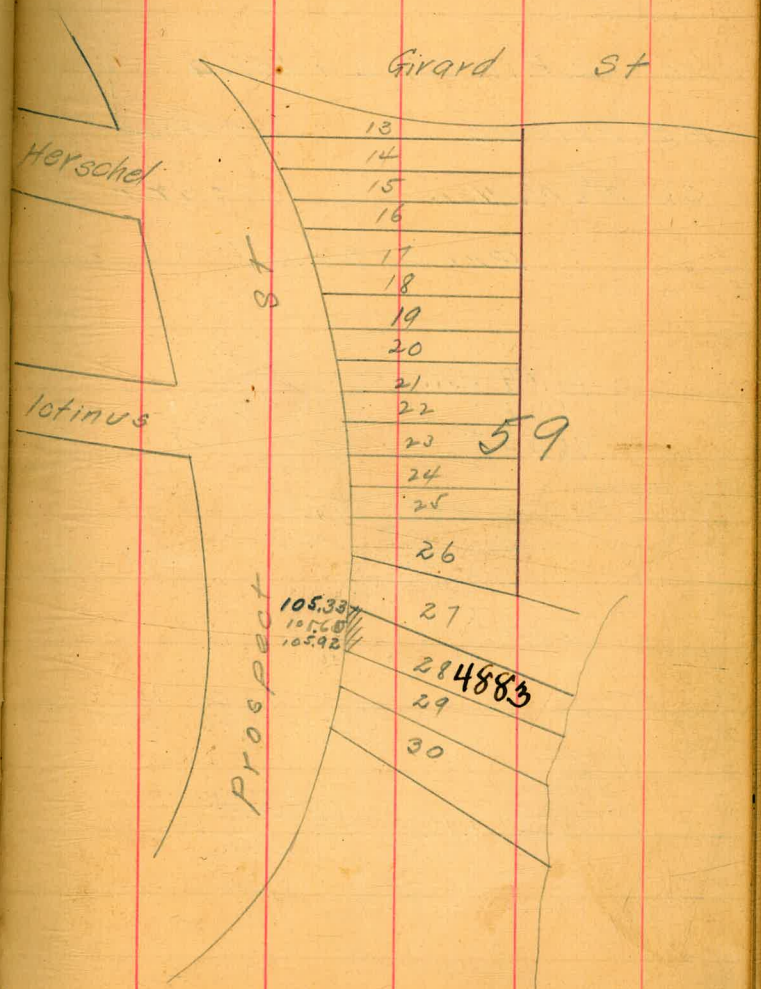

(See P 19, for grades)

Calhoun
Barber
Taylor July 13/09

Lot 32, Blk 55, La Jolla

F.B. Wiede owner

S.J. McMullen contr

Permit #4157

95.09 B.M.

1.44

96.53 HZ

90.32

6.21

90.54

5.99

90.76

5.77

90.98

5.58

91.20

5.33

0.678 % Grade

6 stakes.

95.09

1.57

96.60 V

91.20

5.40

90.98

5.62

90.76

5.84

90.54

6.06

90.32

6.28

chk. a/k.

July 28/09

side-poor line on curve

Calhoun

Barber

Taylor

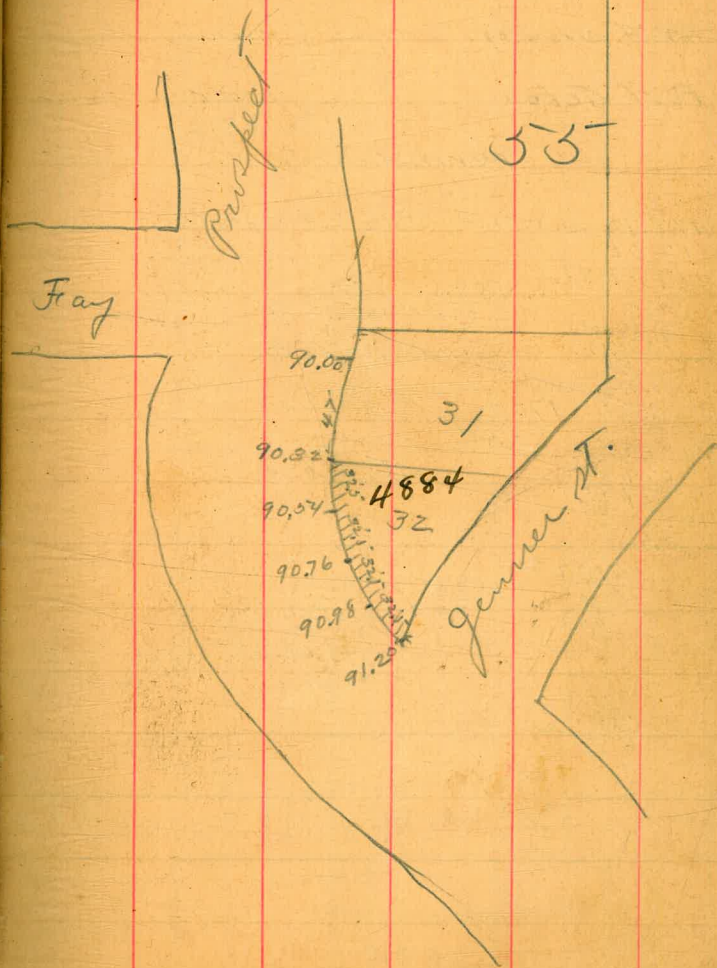

Mar. 19/10

Childs
Barber
Taylor

Lot 1, BIK 44, La Jolla

W.H Bradley

owner

Perl Acton

contr'

Permit 4353

148.72 B.M. Mid. State & Prospect

12.32

161.04 H.I.

152.0

9.04

158.5

2.54

0.09

160.95 H.P.

12.19

173.14 H.I.

165.0

8.14

170.2

2.94

148.72

6.89

155.61 H.I.

152.0

3.61

5 Stakes

160.92 H.I.

152.0

8.92

158.5

2.42

0.30

160.62 J.P.

12.42

173.04 H.I.

165.0

8.04

170.2

2.84

chk, o.k. line & grade

19-18

Apr. 22/10

Childs
Barber
Taylor & J. Park

OWNER

CONTR.

J. Anderson

PERMIT NO.

1220

Prospect

St.

152.0

158.5

165.0

170.2

176.5

190.0

1	30
2	
3	
4	
5	
6	
7	
8	
9	
10	44
11	
12	
13	
14	
15	
16	chk
17	1/2
18	
19	
20	

Exchange

166.0

Place.

state

College

St. 26

St.

Mar. 18/10

Childs
Barber
Taylor

Lots 14+15, BIK 45, LaJolla

F.T. Scripps owner
Perl Acton cont r

Permit 4351

161.04 H.I. 157.5 173.14 H.I.
152.0 9.04 3.54

167.4 168.5 169.8
5.74 4.64 3.34

0.44
172.70 J.P. 175.0 181.5
12.13 9.85 3.35
184.85 H.I.

9.82
191.32 H.I. 19 stakes
188.0 3.32

148.72
12.60
160.92 H.I. 157.5 173.04 H.I. 168.5
152.0 3.42 10.04 4.54
8.92

0.20
181.53 J.P. 0.38
8.49 172.66 J.P. 181.5
190.02 H.I. 12.07 3.23
184.78 H.I.
17.50
155.0 9.73

chk OK line + grade Apr. 22/10

Childs
Barber
Taylor

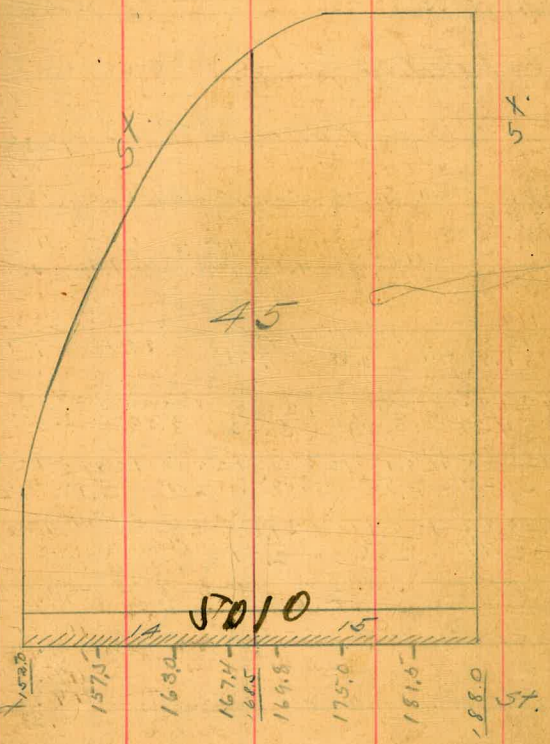

state

college

April 4 75/10

Childs
Barber
Taylor

W40 Lot 2, 3, 4, 5, 6, 7, 8, 9, 10, 11, 12, 13, 14, BIK 48

La Jolla.

Various owners
Perl Acton contr

Permit 4389

116.10	B.M. So. cor. carb. & exchange	127.80	44.4
3.46		120.91	
119.56	H.I.	4.95	6.89
110.15		124.87	2.73
9.06		126.82	17.4
		4.98	126.06
		117.2	7.24
		118.4	11.93
		119.3	13.30
		120.91	12.7
		121.88	12.5
		122.85	12.7
		123.86	12.7
		124.97	12.7
		126.82	12.7
		128.0	12.7
		128.06	12.7
		128.21	12.7
		128.23	12.7
		128.36	12.7
		128.48	12.7
		128.51	12.7
		128.59	12.7
		128.66	12.7
		128.74	12.7

119.29	120.91	121.88	122.85	123.86	124.87
12.30					
131.39	H.I.	10.65	9.71	8.74	7.73
					6.72
126.82	128.0	128.06	128.21	128.23	128.36
4.77	3.59	3.53	3.38	3.31	3.25
					128.17
128.36	128.43	128.51	128.58	128.66	128.74
3.23	3.16	3.08	3.01	2.93	2.85
					128.66
128.82	128.91	129.0	129.0	129.0	129.0
2.77	2.68	2.59	2.50	2.41	2.32

26 states may 16/10

Lot 1, BIK 48, La Jolla Park
RICE OWNER
Perl Acton contr
Childs Barber Taylor

Permit 4445 may 16/10

115.17	118.4	119.30	117.2	119.3	118.4
4.46	1.20	0.83	2.48	4.13	5.13
115.5	114.5	115.5	114.5	115.5	114.5
4.73	5.13	4.73	5.13	4.73	5.13
107.5	116.10	107.5	116.10	107.5	116.10
12.73	3.44	12.73	3.44	12.73	3.44
107.5	116.10	107.5	116.10	107.5	116.10
12.04	110.1	12.04	110.1	12.04	110.1
114.5	9.04	114.5	9.04	114.5	9.04

lots 1, 2, 3, 4
Childs Barber Taylor
3/10

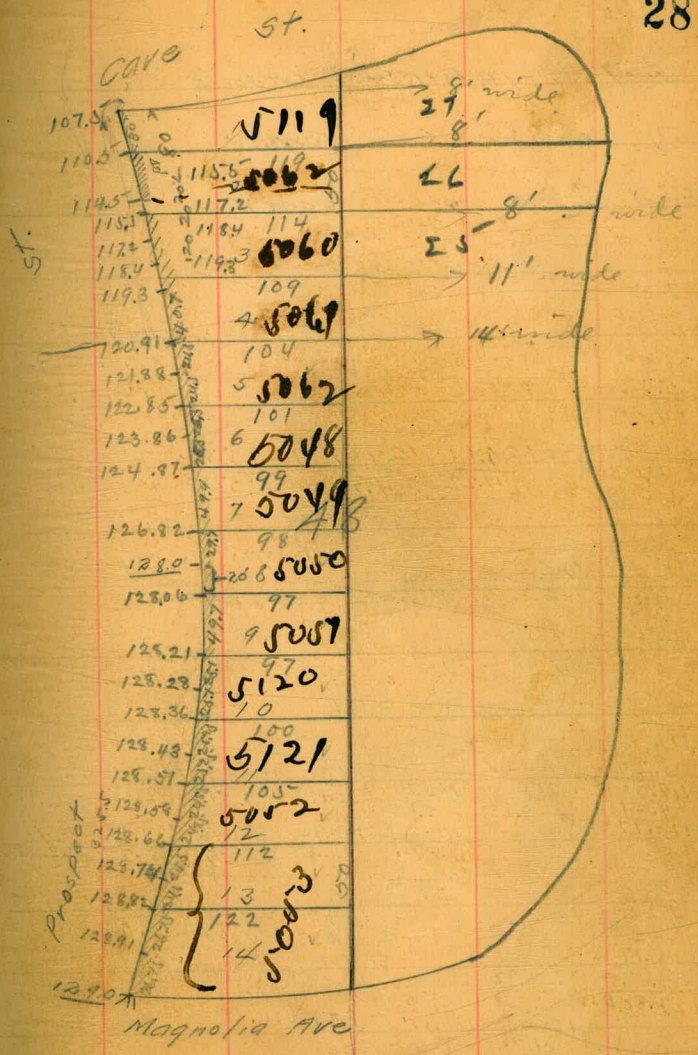

Return

Childs
Apr 7/10 Barber
Taylor

Lots 9+10, BIK 49, LaJolla

F. L. Brown owner

Perl Acton contr

Permit 4390

	133,304.5		
	130		
	3,30	129.53	
129.00	129.51		
5.03	3.49	3.77	
134.03 H.I.	129.53		
	4.07		
136.00	128.62		
4.03	4.69		
	126.78		
	6.52		
	chk. ok. line & grade		
	lots 9, 10, 11, 13, 15 + 16 may 16/10		Childs Barber Taylor

Lots 11-16 and 1, BIK 49, LaJolla

Various owners
Perl Acton contr

Permit 4426

116.10							
3.28							
119.38 H.I.	115.0	116.74	116.74	120.22	123.08	124.94	
4.21	4.28	2.64	12.99	9.51	6.65	4.79	
15.17*		1.91	118.08	121.96	124.01	125.86	
		17.47	11.25	7.77	5.72	3.87	
		12.20					
		129.73 H.I.					
126.78	127.70	128.62	129.0	129.99	129.23	129.38	
2.95	2.05	1.11	0.73	0.64	0.50	0.35	
115.17							
12.63	120.22	121.96	16 stakes,		115.17	Childs	
127.30 H.I.	7.58	5.84	lot 14 chk. ok.		128.58	H.I. Barber Taylor	
	123.08	124.94			128.05		
	4.72	2.86			124.94		
11.81					81.71		
153.91	116.74	118.08	120.22	124.23	126.78		
115.0	11.17	9.43	7.69	129.23	128.62	129.0	
		12.99	136.57 H.I.	7.64	8.25	7.97	

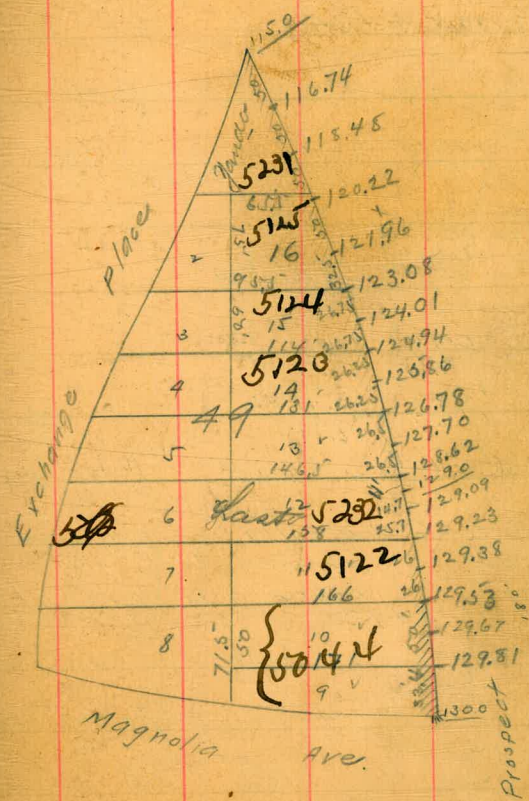

Apr. 22/10

Shields
Barber
Taylor

Lot 19, BIK 46, La Jolla Park

David E Marker owner

Perl Acton cont'r

Permit 4424

Spk in Telpole NW cor

148.72 B.M. cor, state & prospect

1.63				
150.35	146.14	144.18	142.22	140.26
149.00	4.21	6.17	8.13	10.09
113.31				

138.26	3.94			
12.09	142.20			
	136.82			
	5.38			

8 stakes

148.72				
3.11				
151.83	144.18	10.96		
149.0	7.65	140.87	5.8	
2.83	140.26	2.60		
	11.27	138.47	HL	
		136.82		
		8.65		

chk. ok line & grade May 16/10

Shields
Barber
Taylor

Lot 9, BIK 46, La Jolla 1292 12933 12966 130.0

Dr. Foster owner 910 877 844 810

Perl Acton cont'r 131.80 133.58 135.37

Permit 4492 6.30 4.52 2.73

148.72	1871			
20.4				
150.76	6/30	Hatch	136.82	
13.25		Moore	1.28	
137.71		W. Patricia		
0.39				
138.10	136.87	HL		
	129.0	1300	136.82	
	7.87	6.87	5.29	0.05

7 Stakes

Lot 9 ok ok bot 4/10
Shields
Barber
Taylor

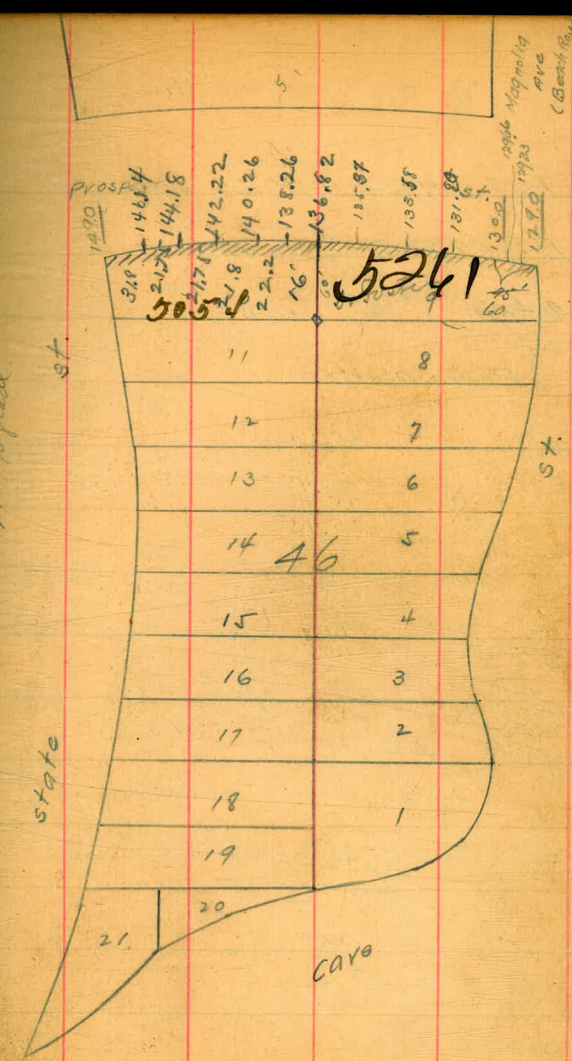

may 18/10 { Childs
Barber
Taylor

Lots land 22, BLK 54, La Jolla

Paul EB Chase owner

Perl Acton contr

Permit 4456

95.09 B.M. 95.19
 7.70 4.09 5.36
 102.79 H.I. 98.70 100.45 H.I. 95.30 95.60 95.85
 3.14 95.00 3.15 4.88 4.60
 101.84 H.I. 5.43
 99.0 96.10 96.35 96.82 97.11 97.41
 2.84 4.35 4.10 3.63 3.34 3.04

97.70 95.0 99.0
 2.75 2.43 1.45
 97.23 95.00 95.60 96.10
 0.38 1.23 1.63 1.13
 96.85 96.82
 48.5 5.41
 100.70 97.4 98.00 99.00
 97.4 97.4 98.00 99.00
 4.29 3.70 2.70

old Dick
 June 24-10
 Barber
 Taylor

June 24/12 Childs
 Taylor
 Barber

LOT 169. BLK. 54. ADD. LA JOLLA
 OWNER P.E. Chase
 CONTR. P. Acton
 PERMIT NO. 5678

91.26 95.69 97.02 98.35
 7.55 3.12 1.79 0.46
 98.81 H.I. 7.03
 95.00 105.38 H.I.
 3.81 99.67
 5.71 101.00
 4.38

6 stakes

Return on Lot 9

31
 st.

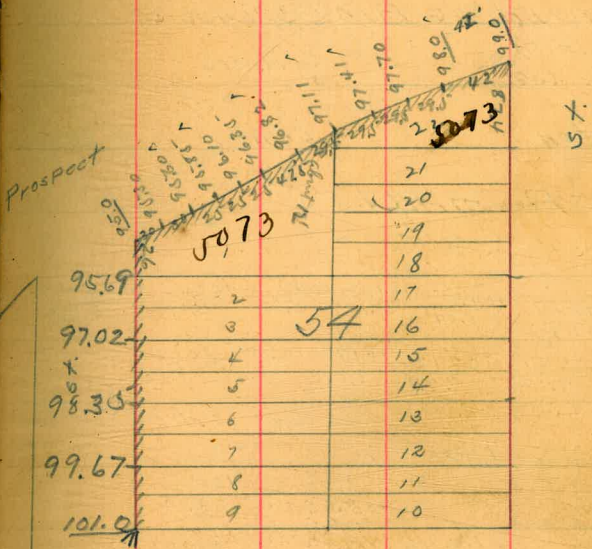

21
20
19
18
17
16
15
14
13
12
11
10

57

st

Givard

Herschel

May 19/10

Lehilds
Barber
Taylor

Lots land 36, BIK 53, LaJolla
Mrs Flint (1)
J.A. Wilson (36)

owners

Perl Acton

cont'

Permit 4455

105.99 B.N.I. 7' pin schinus + prospect.

3.80	104.87	104.75	104.62	104.5	103.80	103.46
109.77 K.I.						
105						
4.74	4.92	5.04	5.17	5.29	5.87	6.33
103.06	102.47	102.12	101.78	101.45	101.0	
6.73	7.32	7.67	8.01	8.34	8.74	

15 stakes

110.13					
5.08					
105.05 J.P.		104.75			
2.85		3.15			
103.46	107.90 K.I.	104.5			
4.44	105.20	3.40			
	2.90				
103.06	102.47	101.78			
4.84	5.43	6.12			
	10.10				
	6.90				

chk, o.k. line + grade
except at break in grade.

June 3/10

Lehilds
Barber
Taylor

note - walk covered.

Lots 22 + 25 (vnc) BIK 53 - LaJolla

Owner - Mr. Olson

Cont' Perl Acton

Nov. 24/11

Lehilds
Taylor
Barber

Permit 5243

116.10	108.50	108.20	107.77
2.62	10.20	10.50	10.93
118.70 K.I.			
	10.27		

4 stakes

143.2

32

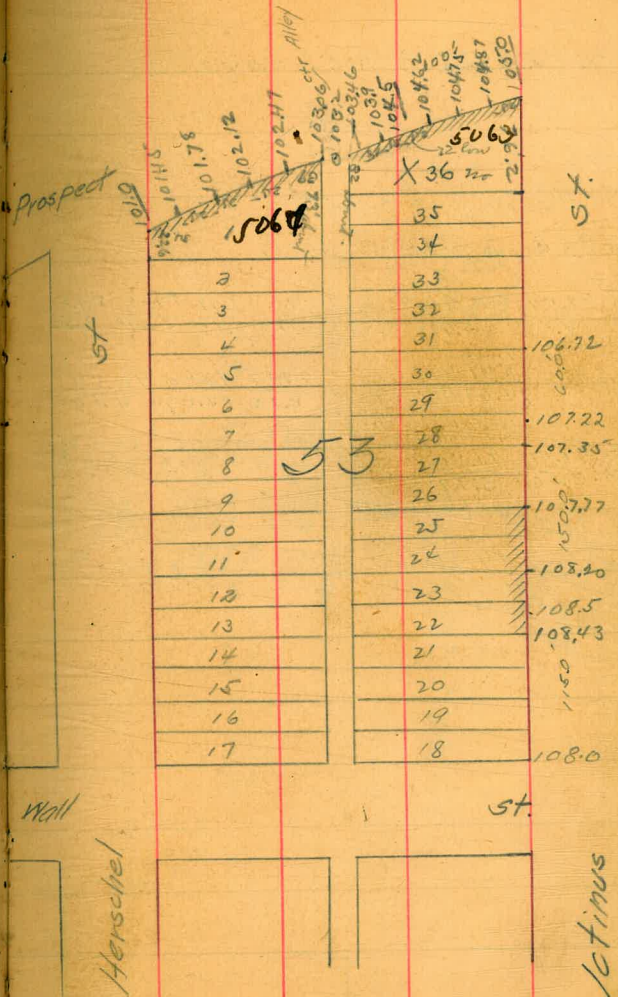

Herschel

Schinus

June 2/10

Abilda Barber Taylor 763

Lots 1, 2, 3 & 28, BIK 37, La Jolla

Parl Acton owner
contr

Permit 4465

87.91 B.M. S.E. Cor Eads & Prospect

4.78									
92.69 H.I.	88.59	88.70	88.81	88.90	88.99	89.08	89.17		
88.55	4.10	3.99	3.88	3.77	3.70	3.61	3.52		
4.19									
89.26	8.93	5.41							
3.43									
90.81	91.17	91.50	91.87	90.20	90.52				
3.82	3.50	3.17	2.84	4.80	4.47	4.15			
				88.50	88.59	88.91	88.99		
				4.97	4.82	4.60	4.42		
				89.17	89.35	89.55	90.00		
				4.24	4.06	3.86	3.24		
				90.85	91.50				
				2.56	1.91				

chk O.K. June 24-16
Barber Taylor
1928

St.

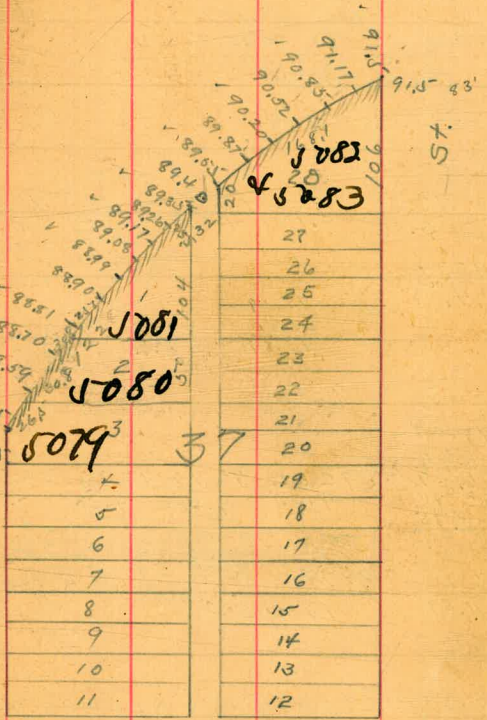

Connecticut

St.

Eads

Fay

167
121.5
284

June 1/10
 LeLidds
 Barber
 Taylor

Lots 1446, BIK

91.26 B.M. brass plug
 cor. of Jenner.

Perl Acton owner
 cont'r
 Permit 4463

95.09 B.M. cor. Girard

2.62
 97.71 H.S.

94.0
 3.71 93.89 93.77 93.65 93.53 93.41
 3.82 3.94 4.06 4.18 4.30

93.32
 4.39

95.09
 8.50
 98.89 H.S. 95.28 96.57 97.07
 3.61 2.32 1.82

95.09

1.60

96.69 H.S.

92.74

3.95

92.62 92.49 92.36 92.23 92.11
 4.07 4.20 4.33 4.46 4.58

92.6 92.00 92.23 92.48 92.74 92.81
 5.97 5.23 5.00 4.74 4.49 4.43

92.0
 4.69

97.23
 17 stakes

chk. O.K. June 24/10
 Barber
 Taylor

91.26

7.12

98.38 H.S.

93.32

5.06

93.77 93.53 94.0 95.28
 4.61 4.85 4.38 3.70

96.57

1.81

97.07

1.31

chk. O.K. lot 46 Oct 4/10

LeLidds
 Barber
 Taylor

Connecticut

256
 128

St.
 34

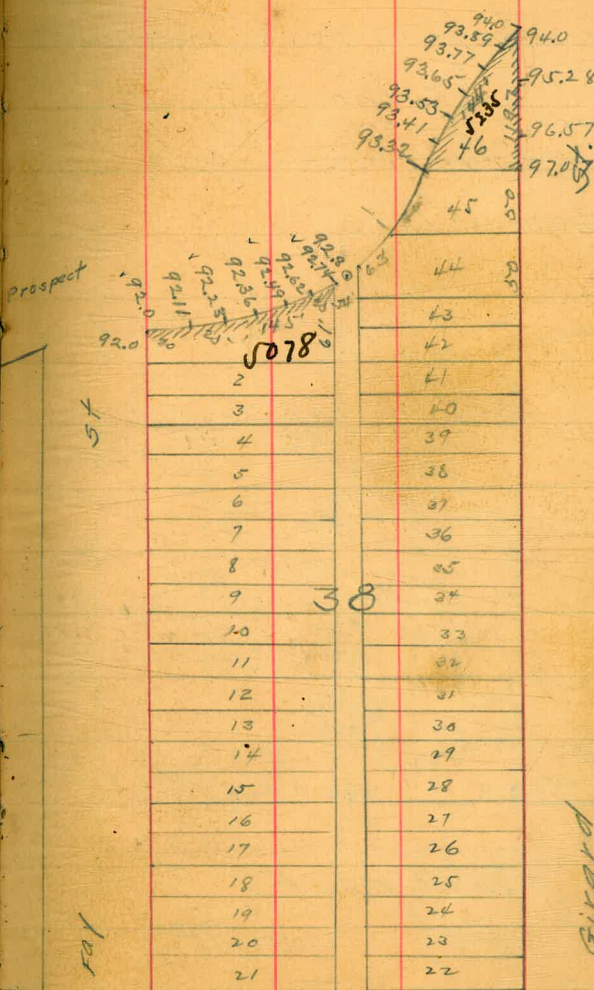

Girard

St.

June 24/10. ^{bluilds}
Barber
Taylor

Lots 1, 2, 3, 4, 32+33, Blk 57, La Jolla Park

Perl Acton owner
contr
Permit #464

How much of Lot 33?

95.09 BM.

196	90.7	91.5	92.1	92.4	92.84	92.27
6.32	6.35	5.55	4.95	4.65	4.71	4.78

95.09 BM.

177	92.22	92.17	92.11	92.03	91.98
4.64	4.64	4.69	4.75	4.81	4.88

91.92	91.95	91.78	91.71	91.64	91.60
4.94	5.01	5.08	5.15	5.22	5.26

560

97.22

18 stakes

97.23	91.60	91.71	91.85
5.63	5.02	5.38	

chk. c.k. 9227

4.96	5.25	5.06	5.21
9227	9220	9210	9150
4.83	5.13	5.73	

June 24/10

Barber
Taylor

28129 r33

LOT 14716 BLK. 57 ADD. La Jolla Park.

OWNER _____
CONTR. J. Molynaux
PERMIT #545

54.13	57.4	57.3	57.3	57.1	57	56.7	56.7	55.75
5.44	1.88	2.04	2.29	2.07	2.58	2.86	3.48	3.88
67.58								

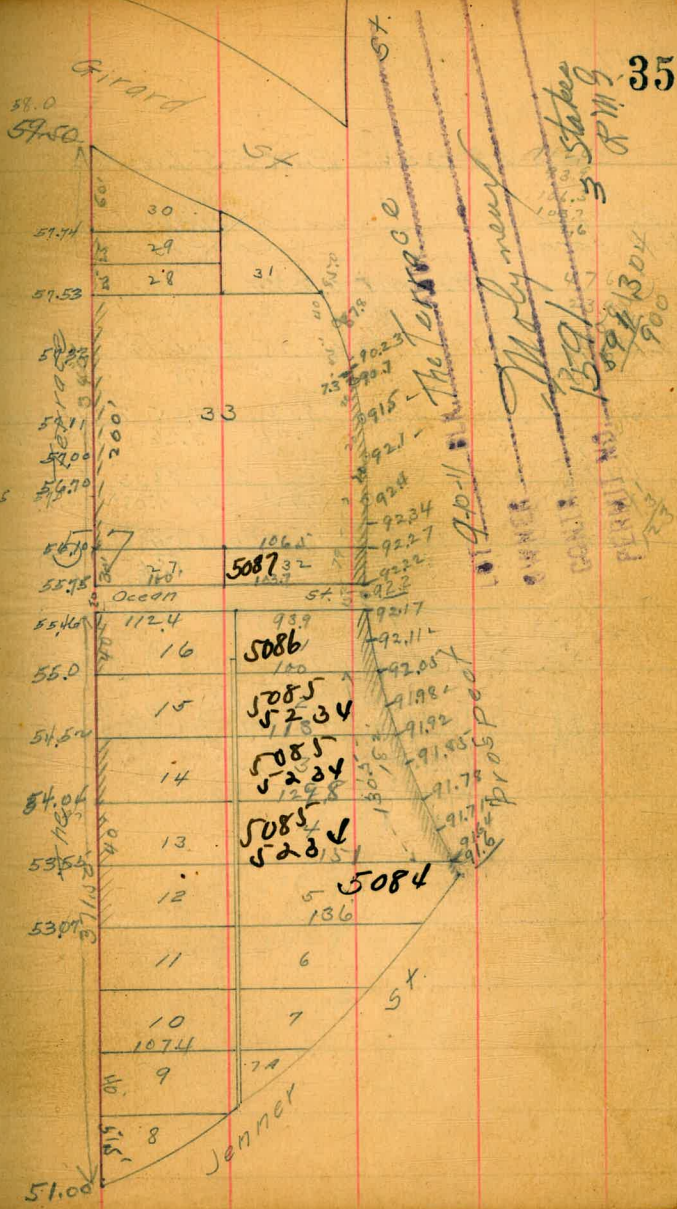

June 17/10
 Builds
 Barber
 Taylor

Lots 19 to 31 BIR 55, La Jolla

Various
 Perl Acton

owners
 cont'

Permit 4474

91.26 B.M. S.W. cor Jenner Brassplug.

3.85	90.10	90.0	89.75	89.33	88.91	88.50
95.11 H.T.	5.01	5.11	5.36	5.78	6.20	6.61
90.32	89.45	88.19	88.02	87.55	87.71	87.57
4.79	6.66	6.92	7.09	7.26	7.40	7.54
87.57	87.29	87.15	87.01	86.87	86.73	86.59
4.19	4.47	4.61	4.75	4.89	5.03	5.17
91.76 H.T.	86.45	86.30	86.15	86.0	85.9	85.8
87.43	5.3	5.46	5.61	5.76	5.86	5.91
4.32	91.26	90.06	89.75	89.91	89.45	89.02
3.85	3.44	4.7	4.95	5.79	6.25	6.68
94.70	87.85	87.57	87.21	87.06	86.73	86.15
90.32	6.85	7.13	7.41	7.69	7.97	8.25
4.32	85.90	85.90	85.90	85.90	85.90	85.90
	8.80	8.25	8.55			

4 stakes

chk O.K. June 24-10
 Barber
 Taylor

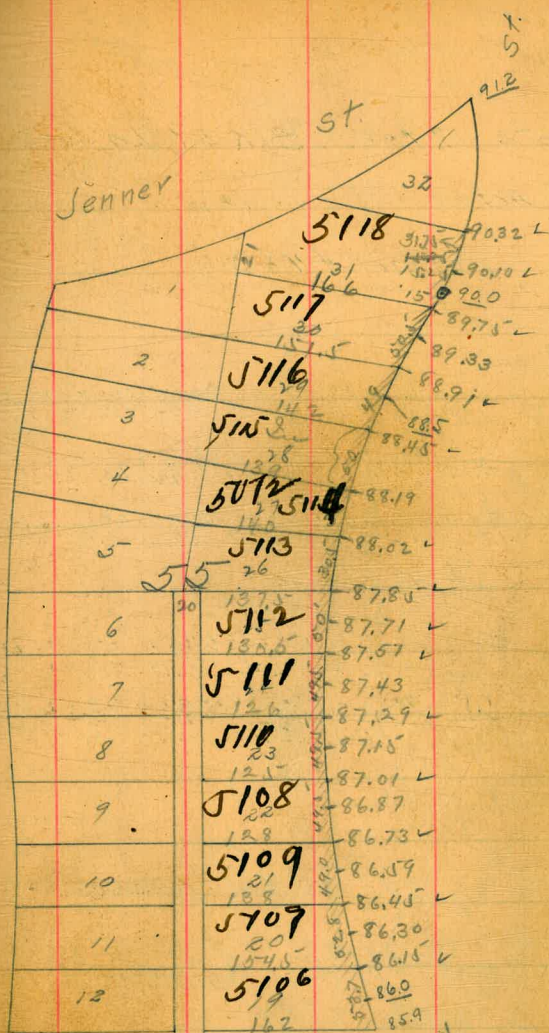

June 21/10
 Salcido
 Barber
 Taylor

Lots 17 to 48, BIK 17, La Jolla
 owner
 Perl Acton contr

Permit #482

73.98 B.M. N.W. Cor. Currier.

4.02	78.00 H.S.	74.00	73.76	73.52	73.27	73.02	72.77	72.52
4.00 v	4.20 v	4.48 v	4.73 v	4.98 v	5.23 v	5.48 v		
72.27	72.02	71.76	71.51	71.26	71.01	70.76	70.52	70.27
0.73 v	0.98 v	1.24 v	1.49 v	1.74 v	2.00 v	2.25 v	2.51 v	2.76 v
70.52	70.03	69.78	69.54	69.30	69.05	68.80	68.56	68.30
4.17 v	4.66 v	4.91 v	5.15 v	5.40 v	5.64 v	5.89 v	6.13 v	6.38 v

23 stakes

68.98	74.0	68.0	68.56	69.05	69.54	70.03	70.52
76.28 H.S.	8.28	7.72	7.23	6.74	6.25	5.76	
71.01	71.57	72.02	72.52	73.02	73.52	74.0	
5.27	4.77	4.26	3.76	3.26	2.76	2.28	

chk. O.K. line & grade
 Salcido
 Barber
 Taylor

LOT 4+5 BLK. 17 ADD to Green Park

OWNER Best North L. Salcido

PERMIT NO. 2850 2854

50.51
 178
 52.29
 11.44
 40.80
 2.07
 4.28

350	85.68	36.36	31.07	31.99	33.40	34.02	34.96
487	7.19	6.81	6.83	6.15	5.47	4.79	4.11
744	6.18	6.30	5.45	4.54	3.64	2.74	1.84
1040	4.45	+0.21	+0.08	+0.41	+0.80	+0.46	+0.44
4046							

9 stakes 7/17/10 Gregory

29.00
 29.00
 29.00
 29.00

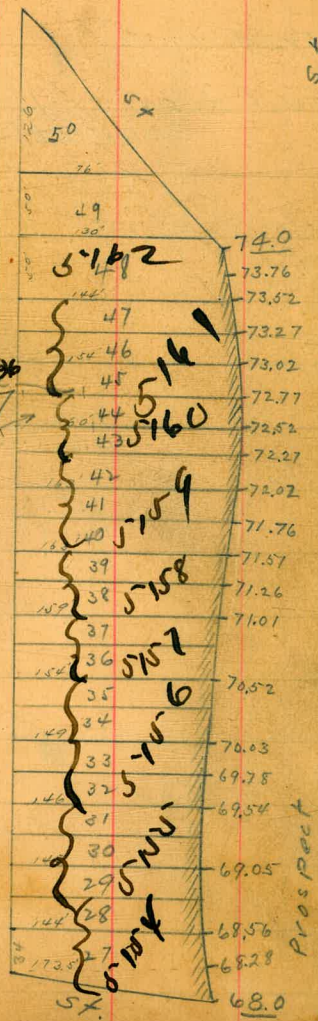

61 Hatch
30 moors
10 Bypatrick

Lot 40, BIK. 44, LaJolla

Fred Yando owner

Perl Acton cont'r

Permit 4493

14772
1242
168.14
984
160.80
1307
173.87 HZ
2114
17279
1312
19583 HZ
301
18352
724
191.06 HZ

By Date prospect

172.78	177.64	183.82	190.0
1.14	8.19	2.01	1.06

Attaker

190.0	183.82	177.64
0.18	6.34	12.52
190.16 HZ.		

177.64
1.53
179.17 HZ.
172.73
6.44
chk. ok. Oct. 4/10

of
Barber
Taylor

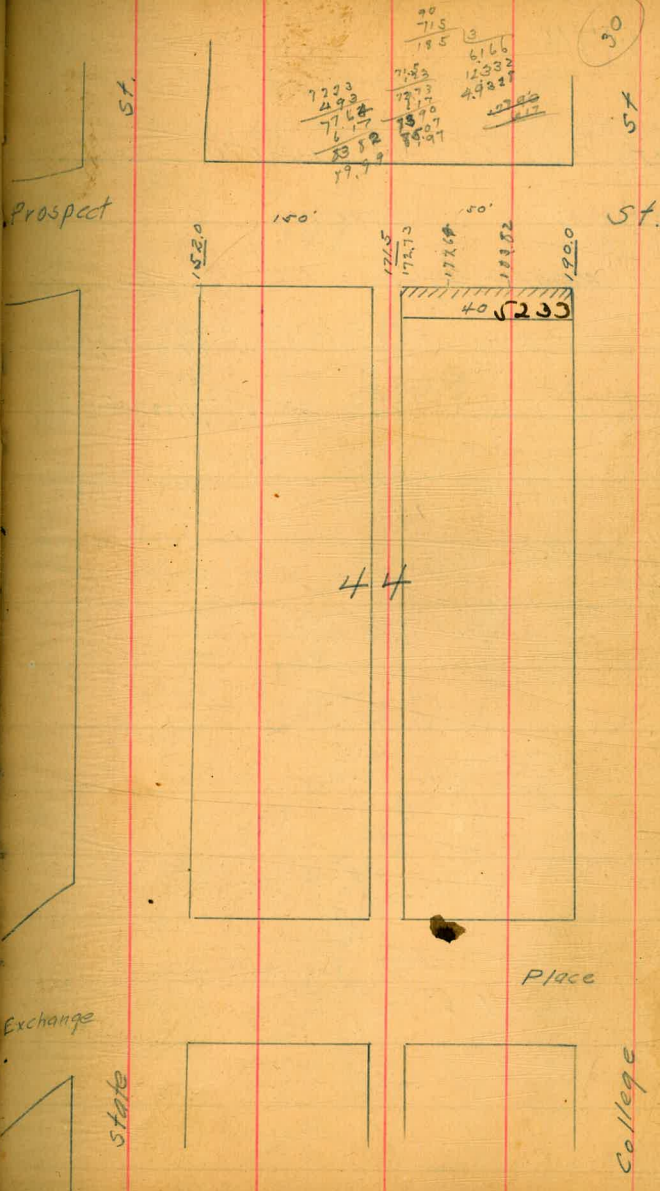

July 11/10

Schilds
Barber
Taylor

Lots 1-12, Blk 33, La Jolla

Various owners
Perf Acton cont'r
Permit 4506

73.99 B.M.

2.72	68.15	66.75	64.54	63.4	63.76
76.70 H.I.	1.63	3.03	4.38	6.38	6.02
7.52					
68.58 J.P.	67.30	66.20	64.5	62.0	60.24
0.90	2.48	3.58	5.24	7.78	9.54
69.78 H.I.					
69.00		12.46	56.24		
0.79	58.26	57.32 J.P.	1.46	51.14	45.95
	11.52	0.43	63.71	6.61	11.80
		57.75 H.I.	4.04	48.56	

12.99	43.33	40.72	38.0	36.6	35.6	34.9	34.4
44.76 T.P.	1.64	4.26	6.97	8.37	9.37	10.07	10.57
0.21							
44.97 H.I.							

34.7	34.2	33.83	33.45	33.08	32.83
10.27	10.80	11.14	11.52	11.89	6.86
				6.21	6.68
				2.78	
				4.03	

10.87
34.70

68.15
1.19
69.34 H.I.
69.0
0.84

30 stakes

67.30	66.2	65.4
7.04	3.14	8.94

56.96 H.I.	43.33	12.75			
48.56	3.60	44.21 J.P.			
8.00		0.14			
		43.85 H.I.	3.56	3.44	33.83
		4.22	2.75	9.95	33.08
			34.9	70.52	11.37
			19.45		
			74.48		
			6.45		
			69.03		J.P.
			0.80		
			69.85 H.I.		
			63.4		
			6.43		

chk. o.k. line & grade July 28/10

lots 1, 2, 3, 6, 7, 9, 10, 11

chk. lots 3 & 4 o.k. Oct. 4/10

Schilds
Barber
Taylor

60.24
9.59

LOT 8 BLK. 33-ADD.

OWNER

CONTR.

PERMIT NO.

J.R. Boehm

39

SA Oct. 27-14

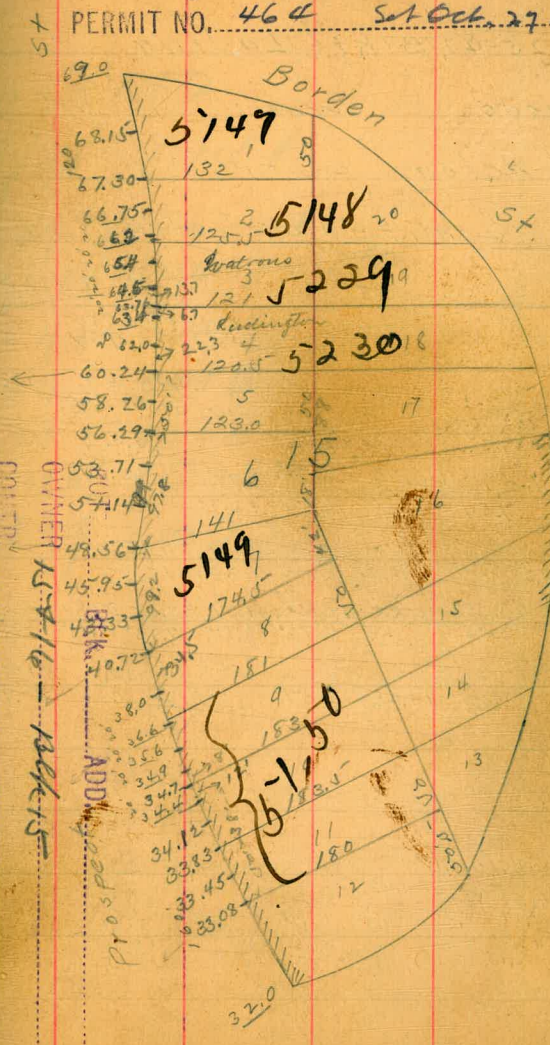

July 12/10 { Blalids
Barber
Taylor

Lots 25-47, B1K16, La Jolla

Various owners
Perl Acton contr

Permit 4505

68.88	J.P.	7' pin	52.50						
182									
70.70	H.T.	67.45	66.90	66.34	65.83	65.80			
68.00		3.25	3.80	4.31	4.82	4.90			
2.70		68.88	65.80	65.20	64.50	64.15	63.50		
		0.66		4.34	5.04	5.39	6.04		
		69.54	H.T.	3.74					

lots 38 + 39 calc'd

act. #1/10 Blalids
Barber
Taylor

51.29	53.43
2.07	3.73

57.14	62.0	60.77	58.95	57.14				
0.22								
57.36	H.T.	51.69	49.94	48.21	46.48	44.79		
		5.67	7.42	9.15	10.88	12.57		
44.79								
6.66		43.04	41.89	40.69	39.34	38.00	37.34	36.80
45.45	H.T.	2.36	3.56	4.76	6.11	7.46	8.11	8.65
35.60		34.60	33.80	32.86	32.86	32.11	31.36	
9.85		10.85	11.65	12.59	4.27	5.02	5.77	
30.91								
6.22								

36 plates

62.34	H.T.	65.88
6.80		3.46
1.84		
66.90		65.8
2.44		3.54

65.2		64.5
4.14		4.84
63.8		62.0
5.84		7.34
58.95		
10.39		39.0
		6.35

B.N. 34.10 north rail of bridge

12.60	55.29	57.69	44.25	32.86		
56.74	J.P.	1.67	5.27	30.91	33.44	11.44
0.22						
56.96	H.T.	48.21	44.79	33.5	34.6	35.6
		8.75	12.17	16.55	17.75	27.5
36.8		43.04	40.69			
7.55		1.26	3.66			

check line & grade July 26/10 Blalids
Barber
Taylor

Borden

40

30 = 5142
15' of 25 = 5141
26-27-28-29-31
32-33-34-35-36-37 = 5140
40+41 = 5143
42+43 = 5144
44+45 = 5145
46-47 = 5146
38+39 = 5228

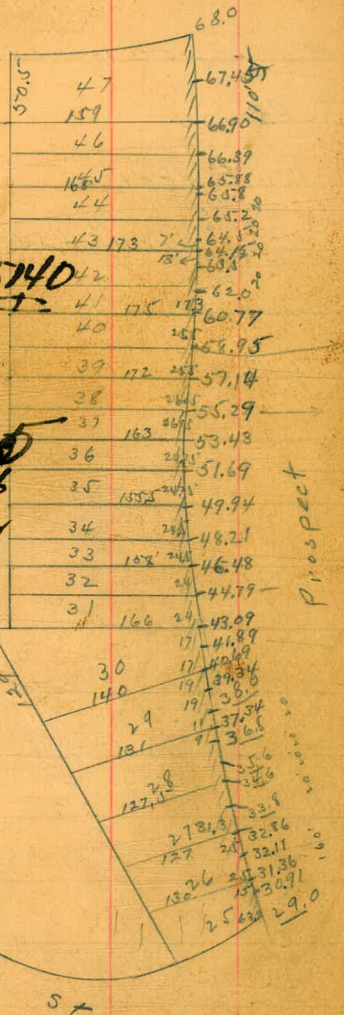

July 8/10
 Bluid's Barber Taylor

Lots 1-5 inc, BIK 33, La Jolla

Various owners
 Perl Acton contr

Permit 4504

73.98 B.M. Curves & Project.
 6.81
 80.79 HI. 78.02 77.63 77.24 76.83 76.42
 2.77 3.16 3.55 3.96 4.37
 78.13
 2.66
 75.92 75.42 75.0 74.25 73.67 76.08
 4.87 5.37 5.79 5.54 5.12 4.71

13 stakes

73.98
 5.51
 79.53 HI. 78.13 77.24 76.42 75.0 74.25
 1.40 2.29 3.16 4.53 4.25
 75.67 76.08
 3.86 3.45

chk. o.k. line & grade

Lots 6 & 7, BIK 33, La J.
 Miss May owner
 Perl Acton contr
 Permit 4652

73.98 B.M.
 7.01
 80.99 HI. 76.50
 76.03 4.49
 4.91
 2 stakes

July 18/10
 Bluid's Barber Taylor
 Barber sect. 4/10
 Taylor

LOTS 3 TO 8 INC

41

73.98 Near Pros + Cur.
 6.40
 80.38
 4.97
 75.41
 77.44 77.6 76.95
 3.11 2.88 4.0

chkd o.k. 10/19 legging

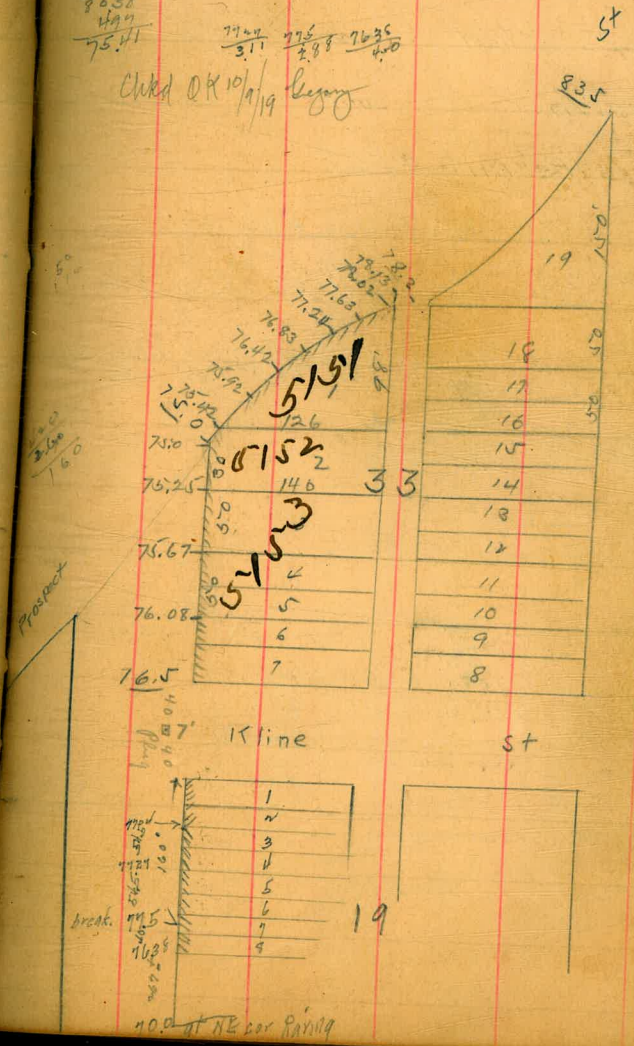

aug 15/10
 Childs
 Barber
 Taylor

Lots 12, 3, 23 & 24, BIK 18, LaJolla

Bishops School owner

H.C. Brawner contr

Permit 4555

73.98 B.M. North Cor. Currier & Prospect.

3.72	77.70	73.72	73.45	73.17	72.80	72.57	72.24
74.00	3.98	4.25	4.53	4.80	5.13	5.46	
3.70							

72.0	71.77	71.59	71.34	71.19	70.85	70.61	70.36	70.27
5.70	5.93	6.11	6.36	6.60	6.85	7.09	7.34	7.63

3.90	73.80	69.74	69.41	69.22	69.0
0.77	74.57	4.33	5.16	5.37	5.57
76.02	4.50				

22 stakes

73.98	73.45	72.24	71.77	71.10	70.61
1.52	74.0	3.24	3.71	4.38	4.77
78.48	73.45	70.61	69.41	69.0	
74.0	2.03	5.41	6.07	6.48	

chk. ok. Oct 4/10
 Childs
 Barber
 Taylor

Poor line on curb

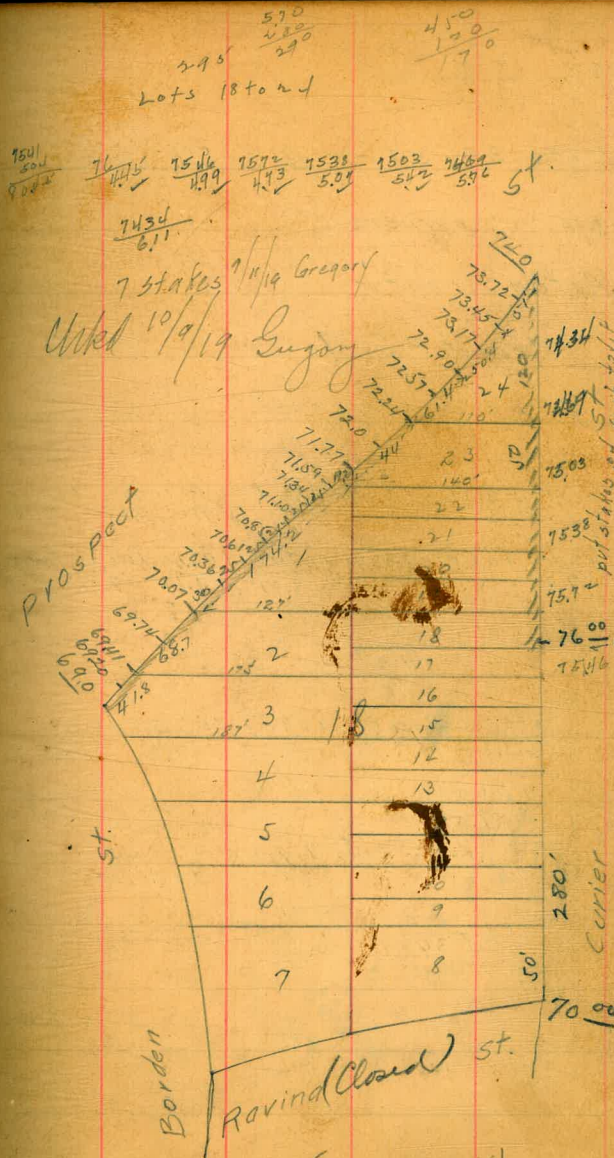

aug 15/10 } Childs
Barber
Taylor

Lots 30-34 inc, BIK 59, LaJolla

Various owners

Perl Acton cont'r

Permit 4559

116.10 R.M. Cave, & prospect,

6.19
116.29 H.L.

111.00	110.63	110.27	109.93	109.58	109.24	108.89
5.29	5.66	6.02	6.36	6.71	7.05	7.40

108.61	108.33	108.02	107.71	107.40	107.10	106.80	106.50
7.68	7.96	8.27	8.58	8.89	9.19	9.49	9.79

116.10 14 stakes

6.01
116.09 H.L.

110.63	110.27	109.58	108.89	108.33	107.71
5.46	5.82	6.51	7.20	7.76	8.38

107.10 106.50
8.99 9.59

chk. a.k. Oct. 4/10

Childs
Barber
Taylor

28.75 of lot 34 not in

43

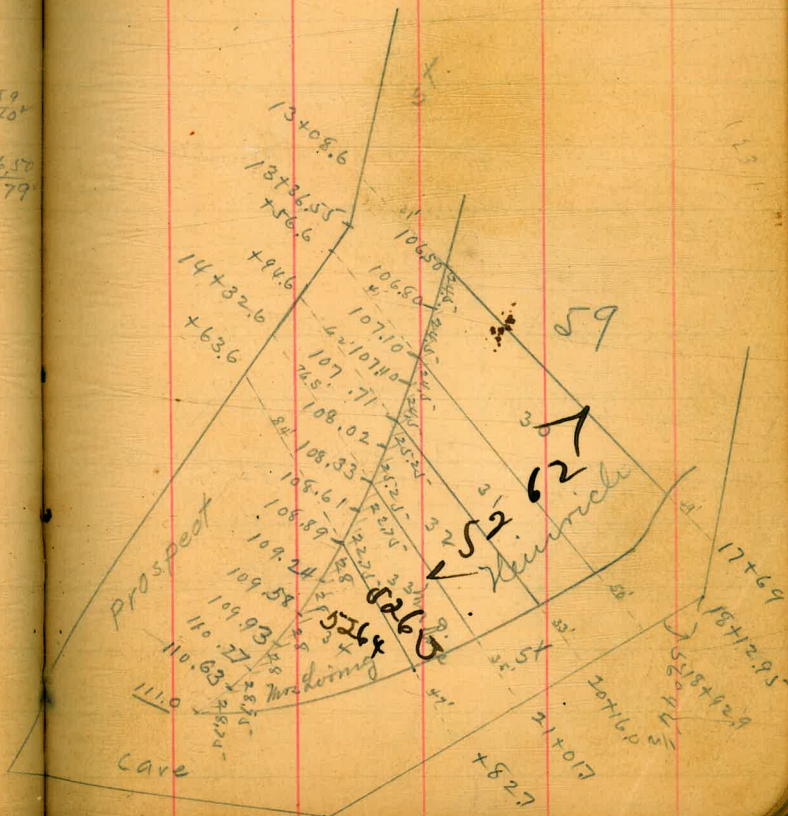

Lehilds Barber Taylor Oct. 5/10

Lots 10 & 11, BIK 59, La Jolla

Mrs Hyman owner

29.21 spk. pole opposite Batt. House

11.55-
40.76 Ht. 39.0 40.19 36.78 34.78 34.78 3.28
2.76 0.57 3.98 3.32 3.28

35.76 34.76 38.0 40.19
5.00 6.02 5.92 87
chk. O.K. Oct. 25/10

Lots 1 to 9, BIK 59, La Jolla

Various owners
Perf Acton contr Permit 4677

29.21 28.99 30.0
7.43 Ht. 31.64 31.10 30.57 30.00 29.45 28.31
36.64 5.00 5.54 6.09 6.64 7.19 3.20
32.18 4.46 3.40 2.66

28.99 28.32 27.75 27.4 32.74 28.31 39.00
7.76 8.32 8.89 9.24 3.90 3.84 2.64

29.21 27.95 28.50 29.35 30.20 30.90 31.60 32.30
5.56 6.82 6.27 5.42 4.57 5.87 3.17 2.47

29.21 28.5 30.2 31.6 33.0 33.88
33.00 33.88 36.50 Ht. 8.0 6.3 4.9 3.5 2.62
1.77 0.89 2.74 9.1
chk. O.K. Nov. 30/10

Lot 12, BIK 59, La Jolla

P Acton owner
Permit 4703

58.88 48.1
1.72 Ht. 52.97 50.0 48.5 23.6 44.75 42.46
60.60 7.63 10.60 12.10 50.86 Ht. 6.13 8.40
65.94 45.5
46.6 55.24 40.18 27.8 Ht. 3.86
58.69 4.86 10.87 57.28
19.2 Ht. 103 48.5 47 6
60.80 12.3 4.28 42.46
chk. O.K. Nov. 30/10

walk around

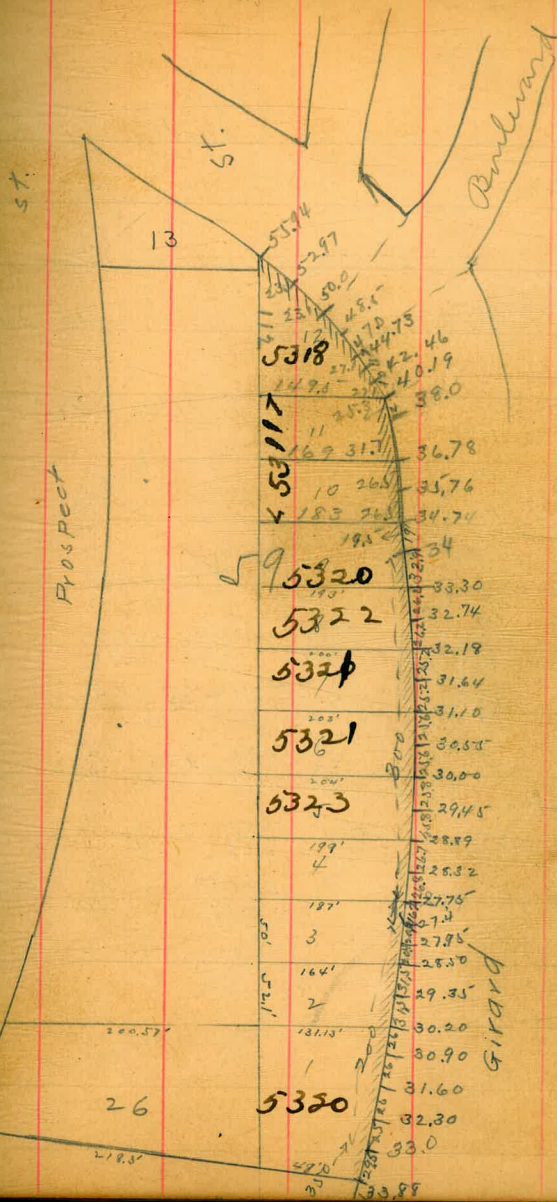

Nov. 2/10

Childs
Taylor
Lrunga

B1K59

Lots 27, 29, 30 & 31, La Jolla

Various owners
Per Adon contr
Permit 4703

Lot 28, B1K59, La Jolla

J. McCoyner owner
S.J. McMullen contr
Permit 4702

29.21								
7.40			7.89		37.73	38.06	39.20	
36.61 H.I.	34.92	35.96	43.84 H.I.	6.17	5.38	4.64		
33.81	1.67	0.65	37.0					
2.73			6.54					

40.02	40.84	41.66
3.82	3.00	2.18

9.21

Nov 30/10

Childs
Barber
Taylor

36.50 H.I.					
35.96	662	39.20	4084	4466	
0.54	31.88	443	2.79	1.97	
	7.75				
43.63 H.I.	chk. lot	27 + 85	9 lot 29		
37.00	O.K.				
6.63					

36.56 J.P.	42.37	42.93	46.6		
12.96	7.18	6.59	7.80	43.5	2.72
49.52 H.I.					

6.77	52.79	56.53	60.27		
45.75	J.P.	49.7	5.24	4.50	0.70
12.25		11.33	8.24		
61.03 H.I.				60.27	64.0
				8.82	5.09
				69.09	3.95

Childs
Taylor
Barber

Mar. 28/11

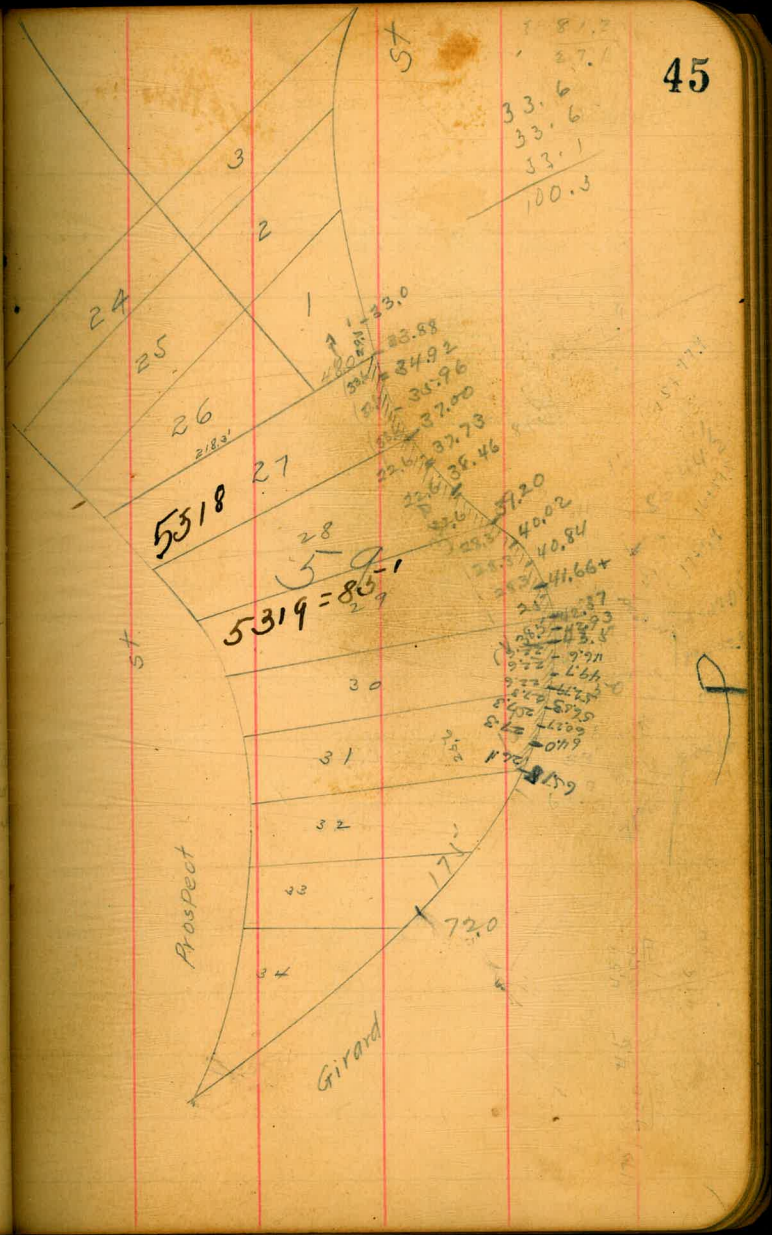

Survey of part of Blk. 59
 Cave, Mrs. Loring deeds to city

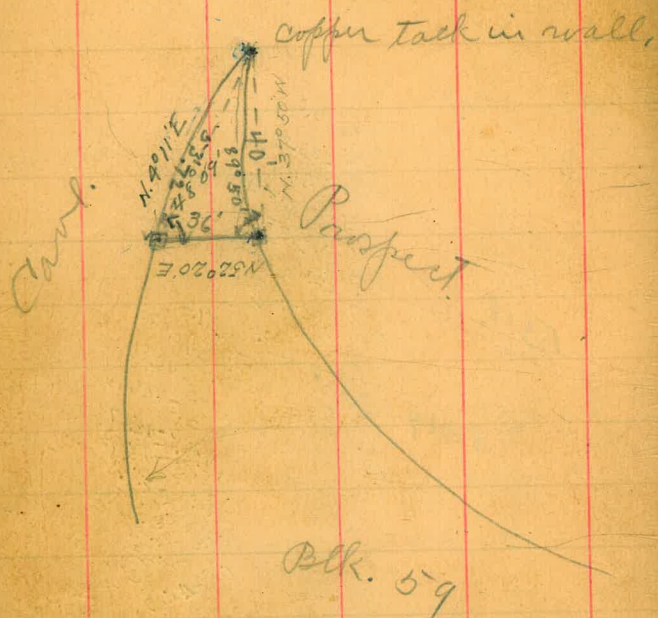

Lafolla park at prospect
 Nov. 30/10

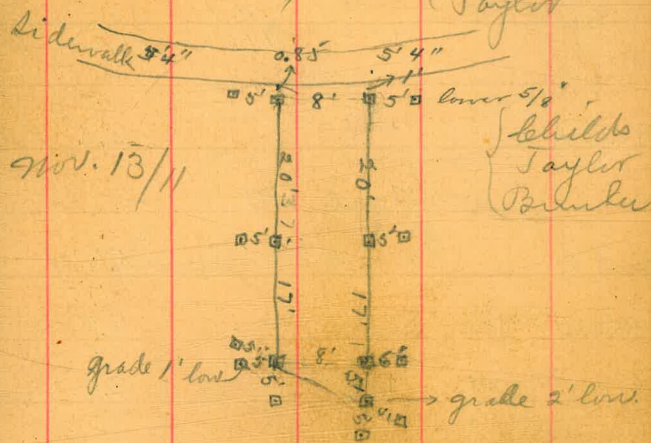

Schields 46
 Barber
 Taylor

Schields
 Taylor
 Barber

116.10		1205	
0.03			
116.13	H.I.	104.08	J.R.
		0.17	
110.80		104.25	H.I.
5.33		8.58	
		95.69	J.R.
		0.64	H.I.
		96.33	
		89.87	
		6.46	

88.75
 7.58

X section for steps at Cave

Sta.	H.T.	Rod	Elev.
0.02	116.12	116.10	116.10
Point A		5.5	110.6
Line B.I.			
Point B		5.8	110.3
2' east		6.4	109.7
3' east		9.6	106.5
6' east		10.9	105.2
Point I.	104.03	10.3	105.2 93.72
Line C.H.			
Point C	116.12	6.0	110.1 98.0
3' east		7.0	97.0
3.5' east		9.6	94.4
13' east		14.0	90.0
Point H.	<u>104.03</u>	12.5	91.5

Plotted
R.M.S. 9/24/4

Prospect, see page 46

Childs
July 31/11
Bunker

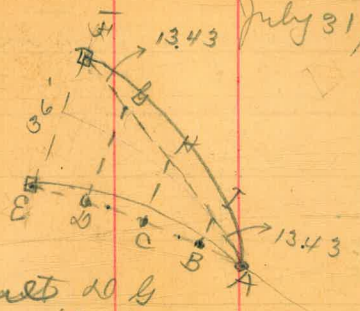

Point	H.T.	Rod	Elev.
Point D	116.12	6.0	110.1
2' east		6.8	109.3
3' east		9.2	106.9
11' east	104.03	13.7	102.4
20' east		4.5	99.5
5' S	5.91	<u>98.17</u>	11.77 92.26
23' east		8.5	89.7
Point G.		9.1	89.1
Line E.F.			
Point E	<u>116.12</u>	6.3	109.8
1' east		8.5	107.6
J.P.	-02	<u>104.03</u>	12.07 104.05
15' east		3.8	100.4
27' east		7.5	96.5
31' east		<u>98.17</u>	10.6 87.6
Point F		11.0	87.2

Survey of a portion of Lot 1
by hubs.

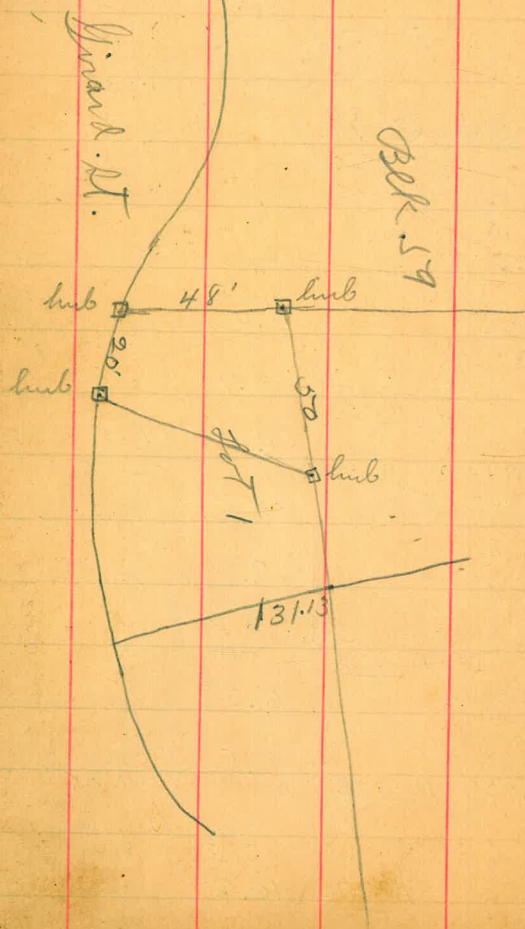

Blk. 59 Inglepark Rhine

July 31/11

Childs
Taylor 48
Bunker

Plotted
R.M.G.

8/11/11

Levels for steps see page 47.

Sta.	H.I.	Rod	Elev.
0.09	116.19		116.10
	Line C.P.		
Point E curb		5.7	110.5
5' East. cement walk		5.6	110.6
5' " " "		5.5	110.7
4' " property line		6.4	109.8
1' "		{ 6.3	109.9
		{ 8.5	107.7
6' "		11.4	102.8
J.P.	-0.04	104.60	11.55
6' "		3.3	101.3
3' "		4.6	100.0
7' "		6.7	97.9
5' "		8.5	96.1
J.P.	0.46	93.01	12.05
4' "		5.3	89.7
4' " Point F.		5.8	87.2

81

Sept. 27/11

Childs
Taylor 49
Brinker



Point D curb		5.6	110.6
5' East. cement walk		5.5	110.7
5' " " "		5.4	110.8
4' " property line		6.6	109.6
		{ 6.8	109.4
		{ 8.9	107.3
2' "		10.3	105.9
3' "		12.9	103.3
4' "	-0.04	104.60	11.55
J.P.			104.64
2' "		2.1	102.5
6' "		3.5	101.1
8' "		6.7	97.9
J.P.	0.46	93.01	12.05
2' "		3.8	89.2
3' " point G.		4.2	88.8

Oct. 13/11

Childs
Taylor
Bunker

Prospect.

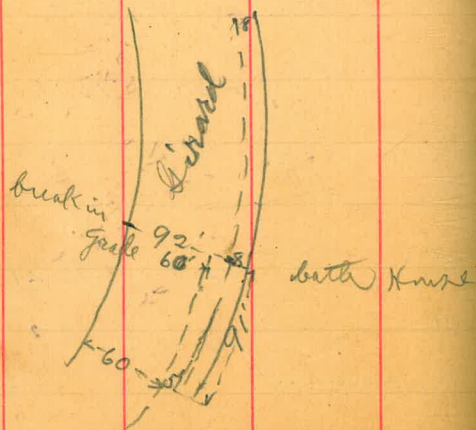

bath house

Nov. 28/11
 { Shields
 Taylor
 Bunker

Lots - 4 to 7 (inc) 8/4 42 La Jolla Park

Owner - C. S. DEYANEY

Conty P. Acton

Permit 5240

148.72 B.N.I. - Stake & Prospect

5.41
 154.13 H.I. 152.45 153.15

151.74 1.68 0.98
 2.39 ✓ 1531.5

7.22
 160.37 H.I. 154.55 155.00
 153.85 ✓ 5.82 5.87
 6.52

154.94 ✓ 154.87 154.80 154.73
 5.43 5.50 5.57 5.64

5.68
 154.69 154.66 154.59
 5.71 5.78

13 stakes

154.69
 6.10
 160.79 H.I. 154.80 155.0 154.53 153.85 153.15
 154.59 5.99 5.79 6.24 6.94 7.64
 6.20 6.3 6.06 5.92 5.85

grade chk. O.K. line on lots 6 & 7 4" in toward
 property; lot 4 not in.

133.5
 570.68
 600.00
 700.00
 285 / 6600 / 234
 900
 833
 450
 51

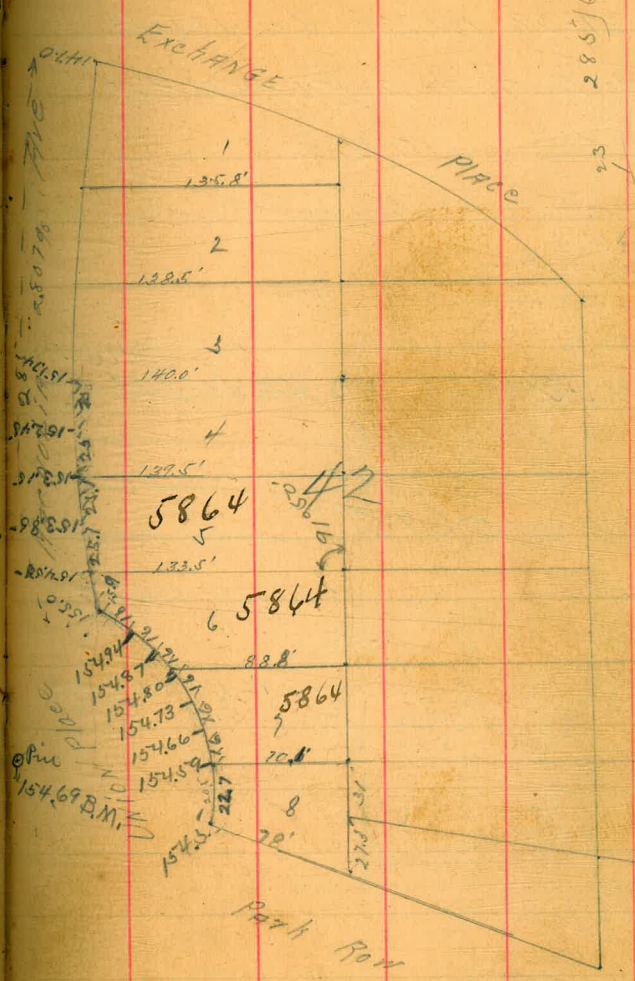

Feb 11/12
 Taylor
 Williams

Lots 27-28 Blk 38 LA JOLLA

OWNER ALBERT BOWMAN

CONTR SAME

B.M. 91.26 Saw. cr prospect + Jenner brass plug

41.75
 103.01 H.T.
 1.33
 101.68 S.D.
 7.74
 109.42 H.T.

104.53 104.68
 4.87 4.74

LOT 27-28 BLK. 38 ADD. LA JOLLA

OWNER VARIOUS

CONTR. P. ACTION

PERMIT NO. 5675

105.38 H.T.
 103.36 104.00 104.08 104.21 104.36
 2.02 1.38 1.30 1.17 1.03

104.48 569
 0.90 110.17 H.T. 104.68
 104.53 104.68
 5.62 5.49

9 stakes

26
 30
 38

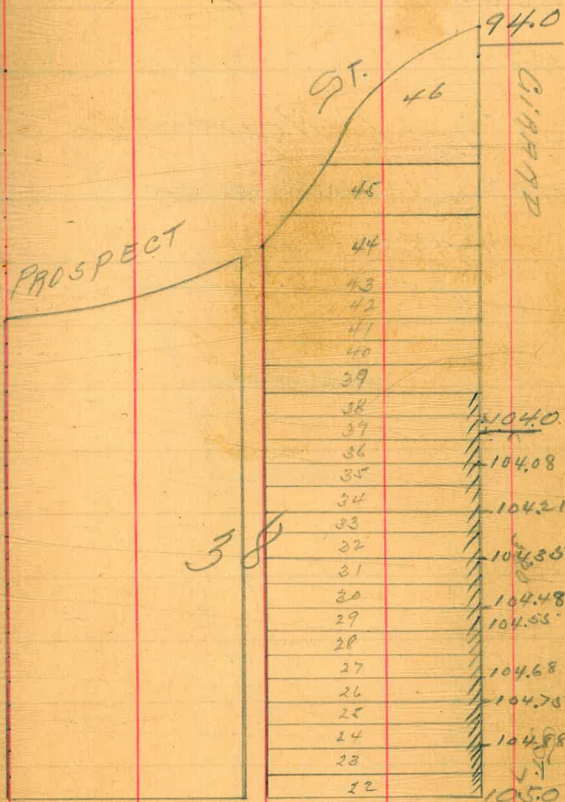

104

38

CONNECTICUT

ST.

Feb. 8/12
Childs
Taylor
Bunker

Lot 5

B/A 36. LA JOLLA

OWNER - V. Scripps

CONTR. P. Acton

87.91 B.M. brass plug Eads & perfect
7.54
95.45 H.I.
88.00
7.45 ✓

89.42 ✓ 90.71 ✓ 92.00 ✓
6.03 ✓ 4.74 ✓ 3.45 ✓

3 stakes

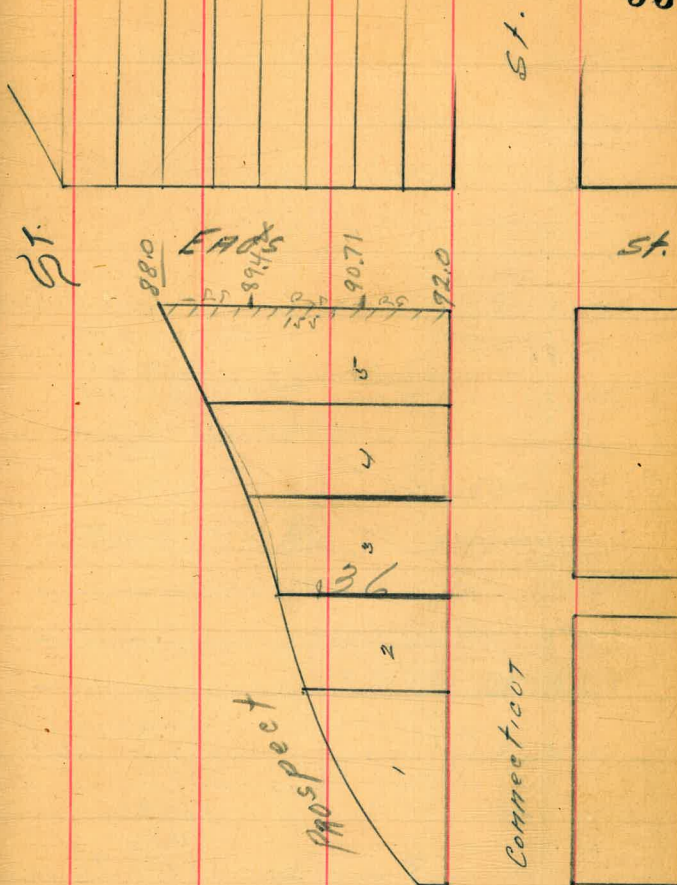

Feb. 20/12 Childs
Taylor
Bunker

Block 30 LA Tolla Park

lots 3435

OWNER PERL ACTON
Contractor PERL ACTON
Permit No. 5428

107.70 B.M. NE cor. Girard & Connecticut spt.
3.11 lower spt.
170.81 HI

106.59, alk. ok, for grade
4.22 Childs
106.28 ✓ out 3' for line Taylor
4.53 Altman

2 stakes Nov. 1/12

LOT 31-32-33 BLK. 30 ADD. LA TOLLA

OWNER Mrs. HARRISON

CONTR. P. Acton

PERMIT NO. 5673

110.17 HI
106.59 106.75 107.0 106.92
3.58 3.42 3.17 3.25
107.70
4.76
2 stakes 112.46 HI
2 stakes 106.28
6.18

Nov. 1/12 alk. ok. Childs
Taylor
Altman

106.59
5.87
106.75
5.71
106.92
5.54

CONNECTICUT ST

FAY STREET

30

Alley

KLINE ST

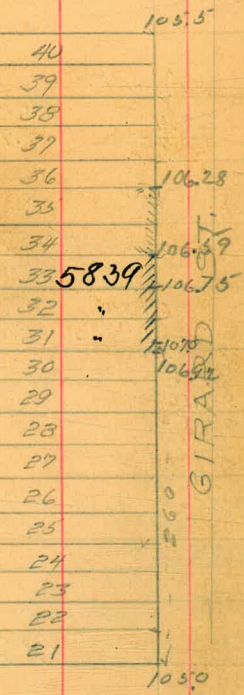

GIRARD ST.

5839

Lot 33-34 - Blk 59 La Jolla
 Owners. VARIOUS

Cont' - Pearl Acton

Permits (5504)
 (5505)

9144 H.I.

88.45	85.67	82.52	80.00
2.99	5.91	8.92	11.44

80.00							
0.48							
80.48	H.I. 74.50	72.40	72.40	70.93	69.86		
77.00	5.98	8.08	8.49	9.58	10.62		
3.48							
69.50	69.86	70.93					
11.68	10.68	8.59					
	85.51	80.52	H.I. 72.00	72.40	74.50	77.00	
		8.52	8.12	6.02	3.52		
		68.80					
		11.72					
		80.00					
		0.52					

80.00		
9.96		
89.96	H.I. 85.67	88.45
82.52	4.29	1.57
7.44		

LOT 30-32 BLK. 59 ADD. La Jolla
 OWNER
 CONTR. La Jolla Blkg Co. 11/12
 PERMIT NO. 5917

68.80	J.P.		
1.40			
70.20	H.I. 67.52	64.98	
66.25	2.68	5.22	
3.95			

5 stakes

John
 Taylor
 alter

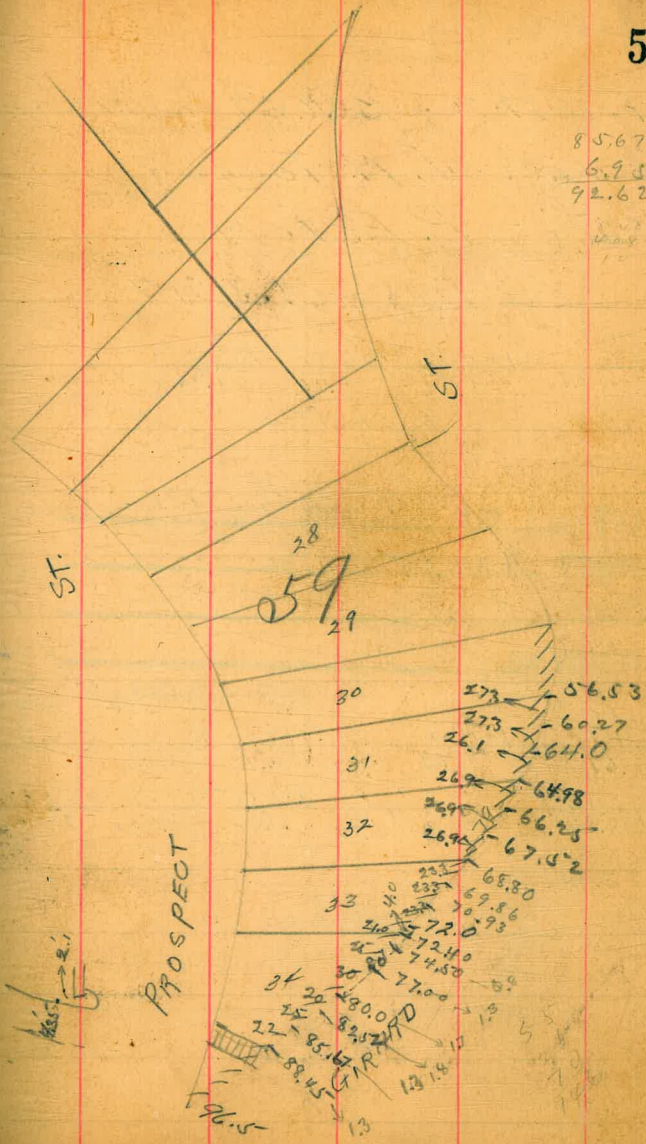

85.67
 6.95
 92.62

28
 59
 29
 30 573 56.53
 273 60.27
 26.1 64.0
 31 26.9 64.98
 24.9 66.25
 32 26.9 67.52
 23.3 68.80
 23.7 69.86
 21.0 70.93
 21.0 72.0
 21.0 72.40
 21.0 74.50
 20.0 77.00
 20.0 80.00
 22 85.17
 89.45
 13.14
 13

April 12/12
Schilde
Taylor
Bunker

Lot 18-19-20. Blk 39 La Jolla

Owner - J. M. Tocher

Conty - P. Hector

Permit 5517

107.70
3.56
111.26 H.I.
106.20 106.30 106.5
1.06 4.96 4.76
2 stakes

LOT 1-16 BLK 39 ADD. La Jolla

OWNER Various

CONTR. Section

PERMIT NO. 5677

107.70
2.97
110.67 H.I.
106.00 105.90 105.70 105.51
4.67 4.77 4.97 5.16
343
108.94 H.I. 105.11 105.0 104.58 103.54 102.50
3.83 3.94 4.36 5.40 6.44
105.31
3.63

10 stakes

June 20/12
Schilde
Taylor
Bunker

St.

17.25 12.08
7.17
100
%

56

WALL

St.

102.5	1
103.54	2
	3
104.58	4
105.0	5
105.11	6
	7
105.31	8
	9
105.51	10
	11
105.70	12
	13
105.90	14
106.00	15
	16
106.20	17
106.30	18
	19
106.5	20

39

Connecticut

St.

GIARD

April 12/12
 Childs
 Taylor
 Palmer

Lot 14 to 19 (inc) Blk 33
 LA JOLLA.

OWNER - E. B. Scripps
 CONTR - T. Action
 PERMIT 5518

84.26 B.M. Connected & Prospect
 3.02
 87.28 H.I. 83.50 84.72 85.12
 3.78 2.56 2.16 83.94 83.50
 85.43 85.94 3.90 6.30
 1.75 1.34 85.53 84.72 84.31
 4.27 5.08 85.12 5.47
 4.68

3 stakes Chk. O.K. Aug 6/12

LOT 14-19 BLK 33 ADD. LA JOLLA

OWNER E. B. Scripps

CONTR. T. Action July 18/12

PERMIT NO. 5728

84.26 85.73 85.94 86.34
 5.30 H.I. 3.83 3.62 3.22
 89.56

2 stakes
 Chk. O.K. Aug 6/12

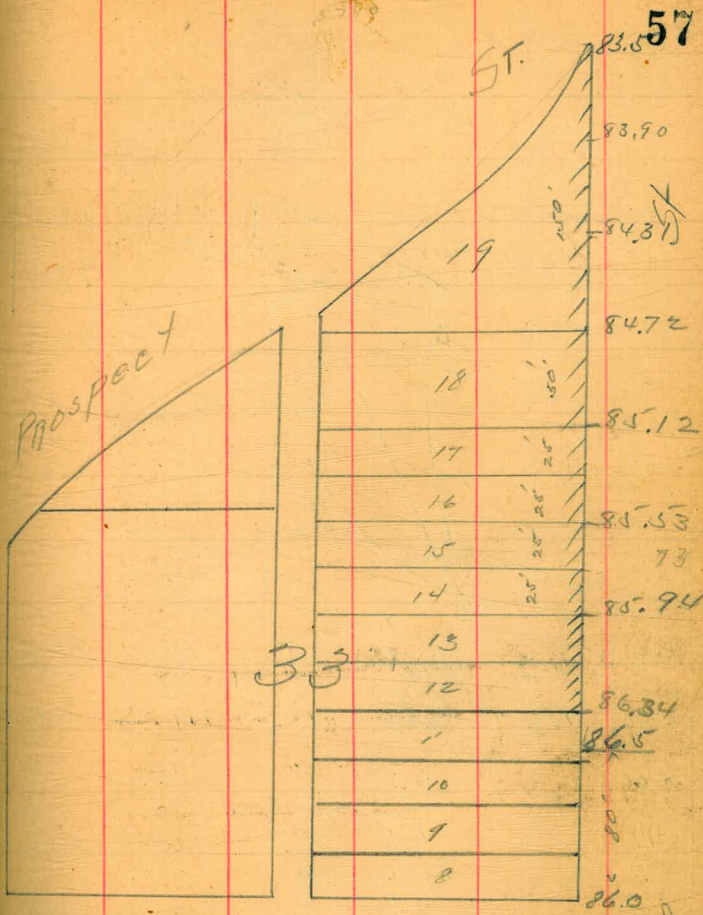

KLINE

ST.

DRAPE

116.10 B.M.
 0.45
 116.55 H.I.
 1.85
 114.70

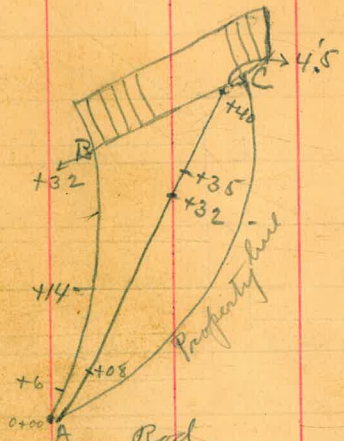

	H.I.	Rod	Propline	natural ground	Elev Top	Elev Bottom
0+00	116.55		15.35	10.2	111.20	105.4
+06			6.2		110.4	
+14			6.5	9.9	110.1	106.7
+32			4.5	8.5	112.05	108.1

114.70 Top railing
 at 0+00

	H.I.	Rod	Elev top	Elev bottom	58
0+00	116.55	Top bank	10.9	105.7	96.5
+08					
+32	100.15		1.5	98.7	
+35			5.0	95.2	
+40			6.0	94.0	90.0
		top wall	2.1	98.05	

116.20
 116.10
 July 3/12
 Childs
 Taylor
 Bunker

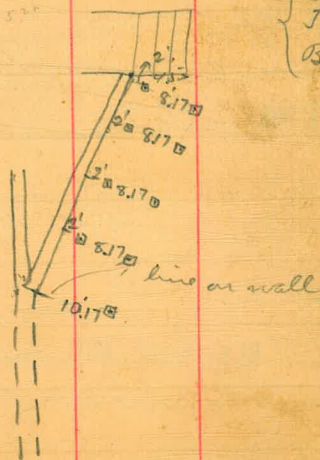

June 19/12

Childs
Taylor
Bunker

LOT 11-12 BLK. 23 ADD. LaTolla

OWNER VARIOUS

CONTR. Leamouth

PERMIT NO. 5635

10770 B.M. connections & board

4.67	146		
17237 H.I.	106.46 H.I.	10250	101.00
107.00	103.37	5.96	7.46
537	5.09		

98.00 96.50
10.46 11.96

7 states

10464 H.H. 96.50 98.00 1/4 for 15216 check O.H.
8.44 6.64 1/2 all that was put in
by Leamouth

LOT 1104 BLK. 23 ADD. LaTolla

OWNER VARIOUS

CONTR. Leamouth

PERMIT NO. 5867

10770 B.M.

4.26	106.00	105.12	104.25
111.96 H.I.	3.97	4.85	6.72

4.70	
107.26 J.P.	103.37
2.71	6.60
109.97 H.I.	

4 states

LOT 15-6 BLK. 23 ADD. LaTolla

OWNER Shepherd

CONTR. Leamouth

PERMIT NO. 6121

Childs
Taylor
Bunker

110.76
104.25
6.51
103.37
7.39

alt. O.K.

Childs
Taylor
Bunker

5x

59

PLIND

106.0

105.12

104.25

103.37

102.5

101.00

98.00

96.5

95.0

90

70

70

70

70

70

70

70

70

70

70

70

70

70

70

70

70

70

70

70

70

70

70

70

70

state

st.

st

Return
 LOT 12 BLK. 35 ADD. La Jolla
 OWNER E. W. Scripps
 CONTR. La Jolla
 PERMIT NO. 5729

73.98
 4.00
 77.98
 74
 3.98

2 stakes

July 18/12
 Childs
 Taylor
 Otten

LOT 10-11-12 BLK. 35 ADD. La Jolla Park
 OWNER Miss E. B. Scripps
 CONTR. P. Carmouth
 PERMIT NO. 5761

For grades see Book 63 - Page 12

73.98 @ M.	74.0	67.69	65.37	63.48
146	144	7.73	9.83	11.96
75.44 H.I.	69.80			
71.90	5.64			
3.54				
63.48	61.70	59.66	57.63	55.60
1.64	3.42	5.46	7.49	9.52
65.12 H.I.				11.55

53.57
 2.54
 56.11 H.I.
 51.54
 4.57
 50.50
 5.61
 13 stakes

73.98 @ M.	74.00	71.90	69.80	67.69	65.59	63.48	61.70	59.66	57.63	55.60
1.74	1.77	3.97	5.75	8.05	10.15	12.29	14.39	16.43	18.46	20.47
75.72 M.	74.00	71.90	69.80	67.69	65.59	63.48	61.70	59.66	57.63	55.60
12.57 + 8	1.77	3.97	5.75	8.05	10.15	12.29	14.39	16.43	18.46	20.47
65.50	53.57	51.54	50.50							
8.69	10.52	12.55	15.59							
67.09 M.										

9/26 check O.K.
 Smith
 Evans
 Kerr

Return

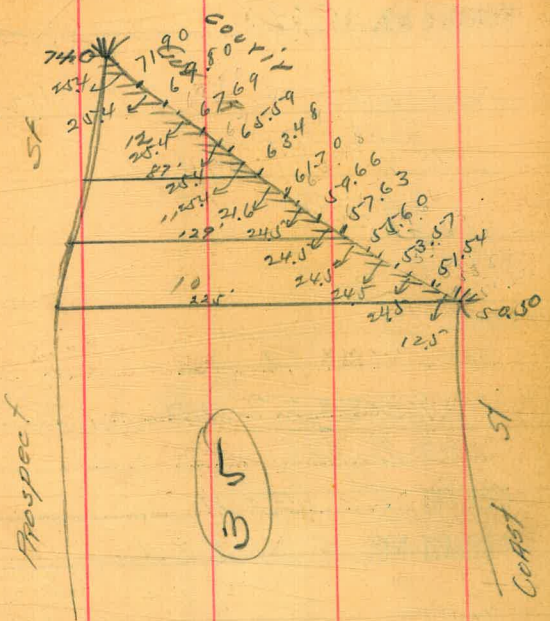

19-22
 LOT ~~2022~~ BLK. 22 ADD. LA JOLLA
 OWNER VARIOUS
 CONTR. Leamouth
 PERMIT NO. 5730

100.98 T.P. July 18/12 { Clehills
 3.44 Taylor
 104.42 H.I. 99.42 Altan
 98.14 7.00 96.70
 6.28 7.72

3 states 1/6 check O.K. *smoke*
 104.64 H.I. 98.57 98.19 96.70 *excuse*
 5.07 6.50 7.99 *Kerr*

LOT 29-30 BLK. 22 ADD. La Jolla Park
 OWNER Rutter
 CONTR. P. Acton
 PERMIT NO. 5743

July 24/12 { Clehills
 105.19 Taylor
 2.79 Altan
 107.98 H.I. 103.25 4.73 102.50 5.48

28-16
 LOT BLK. 22 ADD. La Jolla
 OWNER Karl Davis Nov. 1/12 { Clehills
 CONTR. La Jolla Bldg Co. Taylor
 Altan
 PERMIT NO. 5942 - 5916

105.55 #5 93.83 93.00
 95.26 11.72 12.55
 10.29 3 states

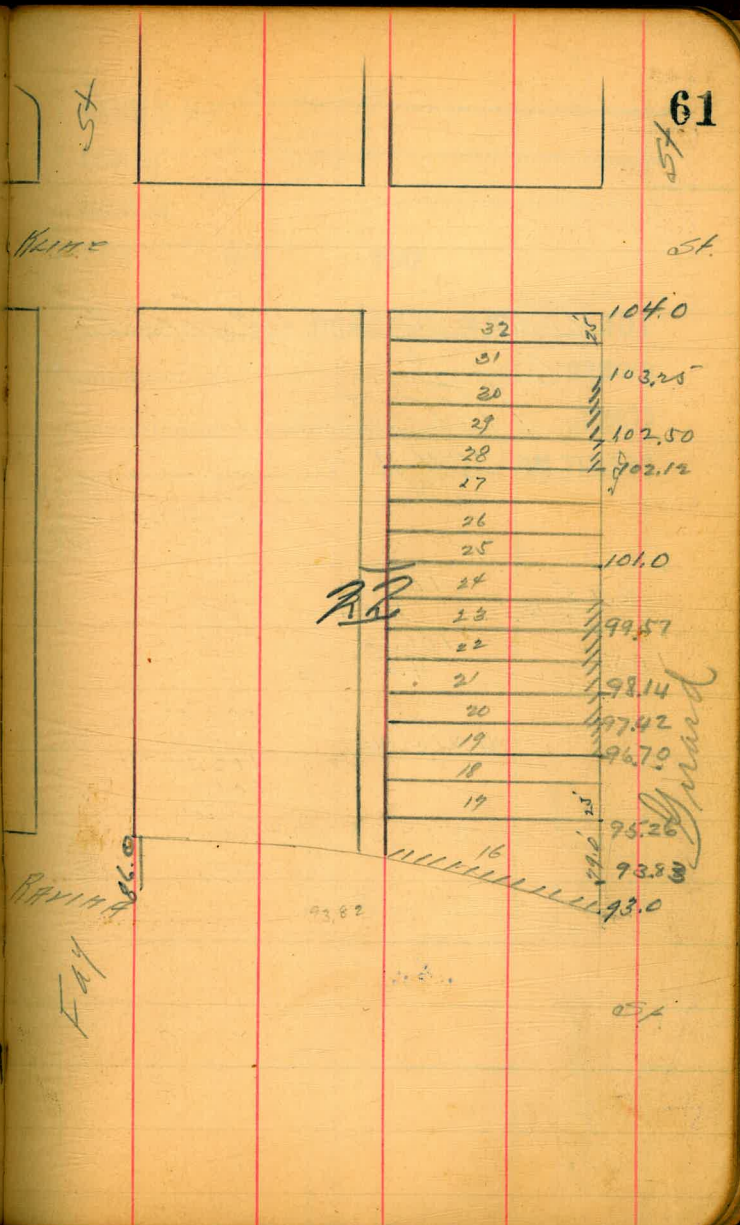

62

Return

Connecticut

St

PERMIT NO. _____
 CONTR. _____
 OWNER _____
 ADD. _____
 LOT _____ BLK. _____
 LOT 36 & 40 BLK. 30 ADD. Latona
 OWNER Gayot
 CONTR. J.P. Deton
 PERMIT NO. 5242

107.70 B.M.

2.95
110.65 H.I.

105.5
5.15

105.81
4.84
106.12
4.53

July 24/12 ^{J. Childs} Taylor letter

106.28
4.37

4 states

107.70
4.60
112.30 H.I.
105.81
6.49

lots 36, 37 + 38 chkd D.K.

Sept. 11/12

lot 39 + 40 not in

^{J. Childs} 6.02
Taylor letter

5803	40	105.5
"	39	105.81
"	38	
"	37	106.12
"	36	106.28
	35	

30

107.0

260'

105.0

FAY

172170

GARRARD

St

80

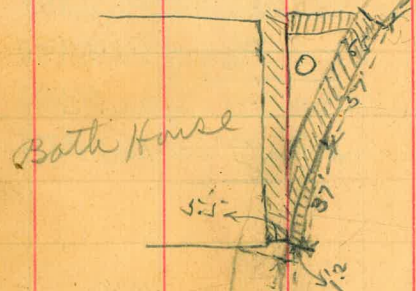

Grand St

Boulevard

Aug 29/12

Behlids
Taylor 63
Allen

-935-

80'

end of grading

80
 Dept. 11/12 { Childs
 Taylor
 Allen
 LOT 1 BLK. 29 ADD. La Jolla
 OWNER W. C. Sheppard
 CONTR. P. Alton
 PERMIT NO. 5828

107.70 B.M.
 $\frac{4.60}{112.30}$ H.I.
 $\frac{107.80}{5.30}$
 107.92 108.83 109.57
 4.38 3.47 2.73
 3 stakes

LOT 19 BLK. 29 ADD. La Jolla
 OWNER P. E. Woods
 CONTR. J. S. Balbrunn
 PERMIT NO. 6133

$\frac{1070}{3.76}$
 $\frac{110.76}{109.00}$ H.I.
 $\frac{3.76}{3.76}$
 Jan 7/13 2 stakes
 Childs
 Taylor
 Allen

LOT 21 BLK. 29 ADD. La Jolla Pt.
 OWNER
 CONTR. L. Salcido
 PERMIT NO. 2051
 4 stakes
 Moore
 Ellis
 Shaw

1/2 2/2 4 stakes

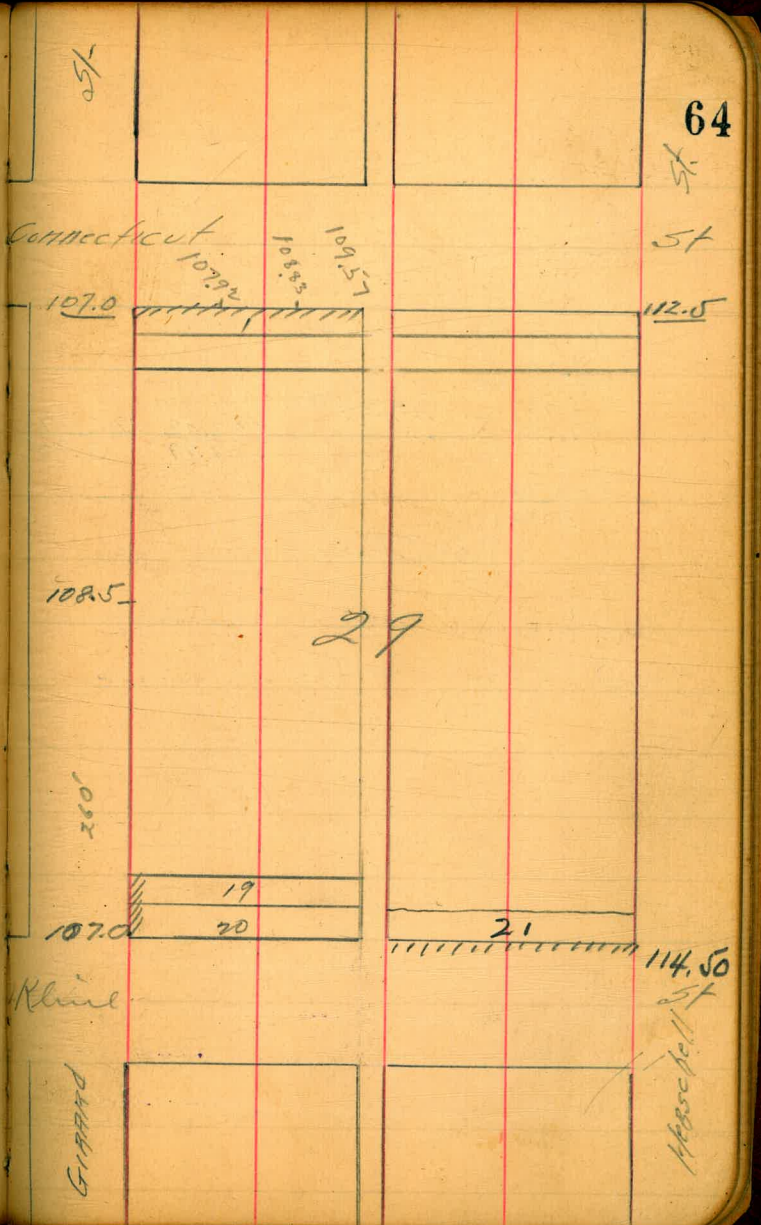

Sept. 11/12 } Shields
Taylor
Allen

91.26	B.M. Jenner & prospect.			
7.00				
98.26	H.I.	102.9		
0.98		107.57	H.I.	
97.28	J.P.	102.50	103.08	103.67
		5.07	4.49	3.90

104.13
3.44

3 stakes

102.5

106.0.

Lot 38 + 20 of lot 37 Dec 26/12 Childs
Taylor

LOT 38 BLK 39 ADD. *La Jolla*
OWNER *Childs Taylor*
CONTR. *Pritchard*
PERMIT NO. *6105*

91.26 B.M. Cor. corner + prospect
7.66 0.38
98.92 H.I. 98.54 J.P.
10.78
109.29 H.I. 4.93 104.36 104.83
102.5
105.42 106.0 106.5
3.87 3.29 2.79
6 stakes

Survey of lots 36, 37 + 38
BLK. 39 La Jolla park.

St.

102.5

Garard

Rotten

104.36
104.83
105.42
106.0

66

67

107.5

Connecticut

Poor for line
and Rotten for grade
Ch. By Hatch

Survey for wall
street just east of

6 inches

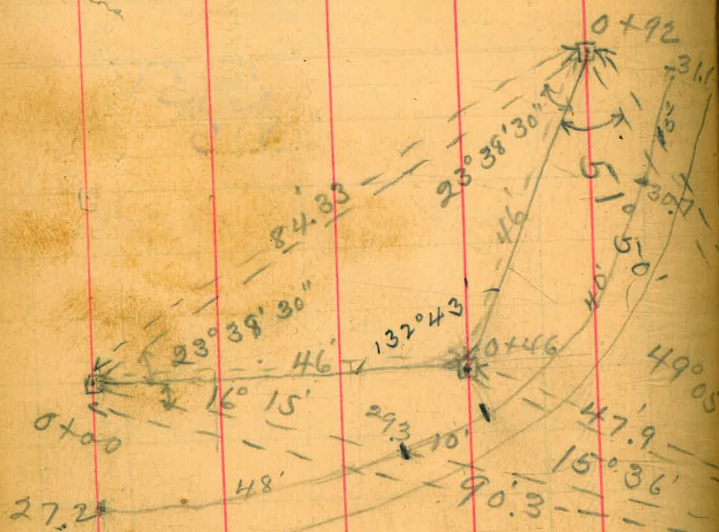

Girard Street

on Girard
bathhouse

18+12.95

67

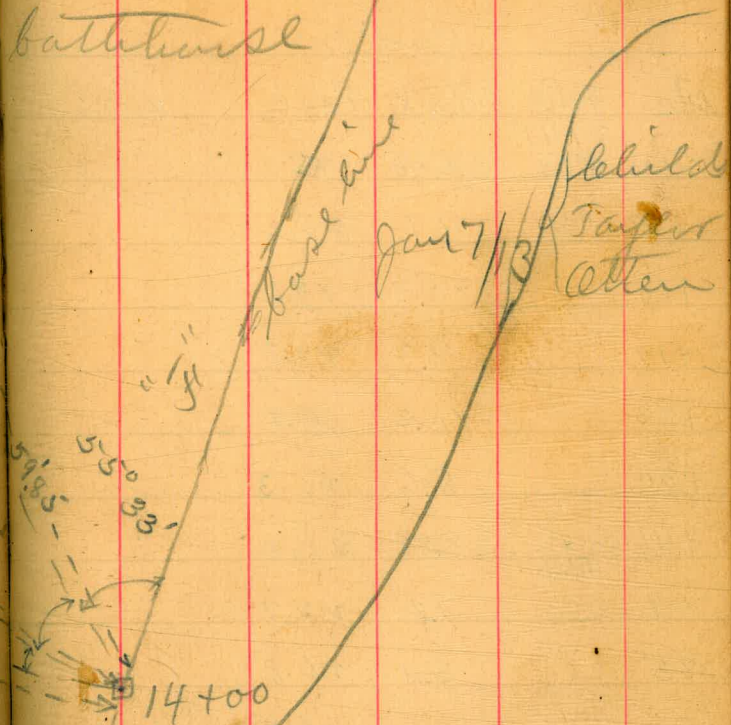

Levels for wall see

page 67

68

Sta	H.I.	Rod	Elev.
0+00	29.91 hub.	4.80	25.1
+03		4.9	25.0
+09		10.3	19.6
+17		9.2	20.7
+23		10.2	19.7
+30		8.6	21.3
+46	angle: hub.	8.88	21.0
67		7.2	22.7
83'		3.1	26.8
86		1.6	28.3
92	hub.	1.29	28.6

Handpan

Rod Elev. Grade

12.0 117.9 27.2

11.9 18.0

11.1 18.8 31.1 12

29.21	26.00	31.34	32.75	34.25
6.88	10.09	4.75	3.34	1.84
36.09 H.I.	31.0	32.00	33.50	35.00
25.2	5.09	4.09	2.09	1.09
10.89	35.00	36.00	37.00	38.00
35.75	10.11	9.11	8.11	7.11
0.34	45.11 H.I.	9.11	8.11	7.11
40.00	41.00	41.37	41.75	42.12
41.11	31.74	3.36	2.99	2.61
42.50	49.50	46.0	46.0	53.00
12.75	5.75	9.25	7.5	2.25
55.25 H.I.				
53.00			64.64	
12.90	59.75	63.0	64.64	9.29
65.90 H.I.	6.15	2.90	1.26	73.93 H.I.
56.50				66.28
9.40	68.56	70.85	69.70	7.65
	5.37	3.08	4.23	72.00
67.42				7.93
6.51				
42.50	59.75			
3.69	8.12			
46.19 H.I.	67.87 H.I.			
41.04	63.00	4.94		
4.85	4.87			

Mar. 3/13 Childs
Taylor
letter

32
- 0.3

69

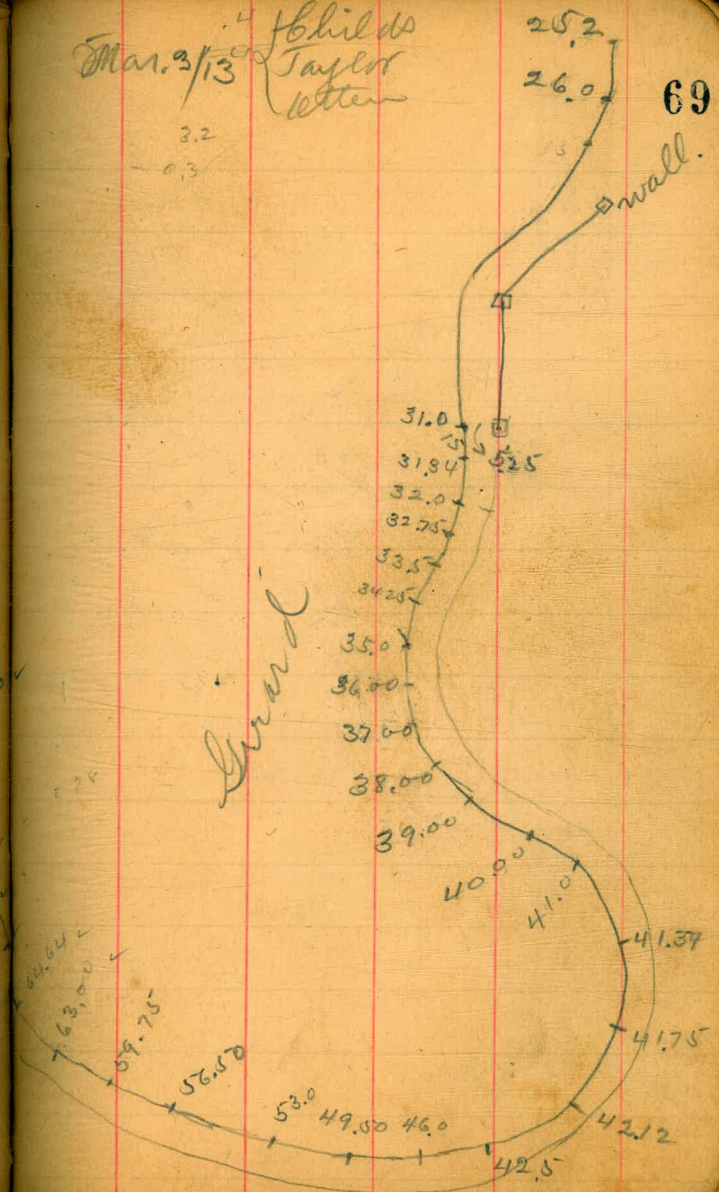

26.2
17.9
8.3

Stakes for
25.6

29.21 BM.
3.82
33.03 H.J.
26.2
6.83

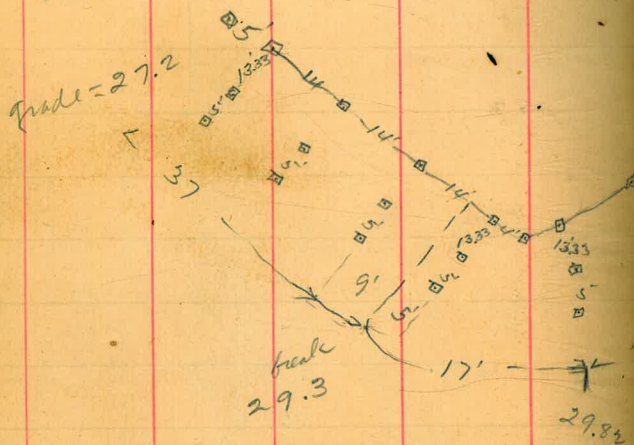

wall Lapolla. Mar. 13/13

4.4
28.6

3.73

Childs
Taylor
Allen

70

center of wall.

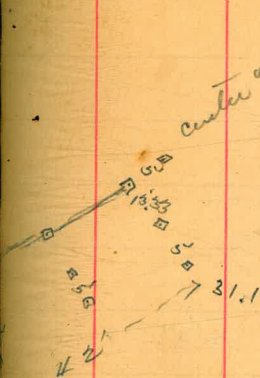

29.21		26.60	
4.34	HT.	6.95	28.50
33.55		27.15	4.75
26.05		6.40	29.35
7.50		29.25	4.20
27.70		5.30	
5.85		7.92	
29.90	30.45	31.00	32.00
3.65	3.10	2.55	1.55
33.00	33.00		
0.55	12.55	HT.	34.00
	45.55		11.55
37.25	35.00	39.50	41.75
8.30	10.55	6.05	3.80
29.21			1.55
3.12			
32.33	HT		
27.15			
5.18			

Boulevard

71

44.0
41.75
39.5
37.25
35.0
34.0
33.0
32.0
31.0
30.45
29.90
29.85
28.80
28.25
27.70
27.15
26.60
26.05
25.50

Grand

0.55 BM 69
89.22 107.57 177
109.7

113.11 BP. NW. Corner Prospect

128
114.44
1282
101.66
896
102.62
296 TP
0.15
8980

10620
829

103 185 9406 8962 88
+ 0.38 4.12 8.56 13.00 1.80

8636
3.44

8700 74.5 7585 7625 78 7785 7745
0.12 7.5 6.7 5.77 3.9 4.14 2.57

8190
1205
9395
619
9376
117
10548
0.11
10537
200
10742

8075 8496 8518 8740 8962 9376
1320 1099 899 655 433 0.19

9790 10204 10620
758 3.44 72

10620 7945 81
124 525 848

746 903 800 703 7922 7775
1037 7594 7647 774 565 710

14 stakes 4/7/22
Gregor
Morse
Miller
Shaw

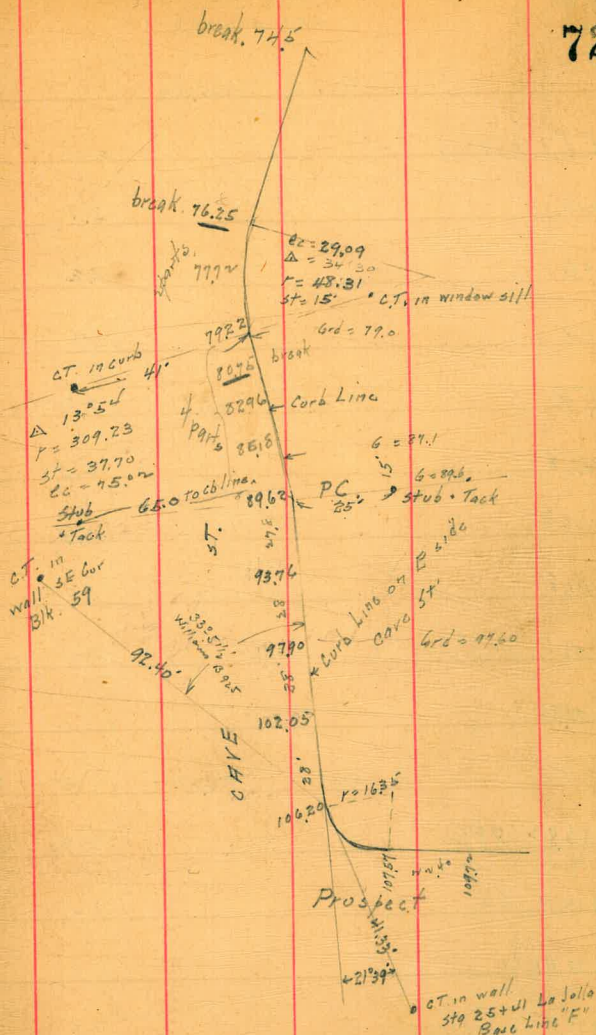

10
626

Levels on C6 Line
Cape St
see sketch.

	2.66	105.66	103.0	
E.C. = spring			0.08	103.6
+48.			3.8	101.9
+56.			8.3	97.4
+54			11.7	94.0
T.P.	0.25	93.11	1280	92.86
1+11.8			3.50	89.6
1+468			5.9	87.4
1+41.8			8.2	84.9
1+568			10.4	84.7
1+418.2			12.2	80.9
T.P.	1.81	82.02	1290	80.21
1+868.2 PRC.			2.9	79.7
+15.91 E.C.			6.4	75.6
+20.41			6.6	75.4
+48.9 = End of curb			7.8	74.2

curb off 824

65

74

75

10-

10-30

10-50

77

	D	F	E
49.0	120	120	120
49.0	100	160	100
50.5	63	123	174
43.5	78	138	144
112	80	134	146
28	81	135	144
28	63	117	180
28	34	88	238
57.5	22	76	262
363.5	26	80	254
4.500	64	61	233
1.23	74	56	228
3635	84	36	238
8650	82	34	242
468	122	14	222
7270	130	10	218
13800	148	23	192
	167	11	182
	383		74
1123	123	123	
49	50.5	112	
350	123	246	
1107	615	123	
312.5	457	123	
492	615	123	
375	615	123	
6.027	615	123	
61	615	123	
721	615	123	
62	615	123	
29.5	615	123	
100	615	123	
73	615	123	
106	615	123	
312.5	615	123	
3.77	615	123	
71	615	123	
102	615	123	
109.9	615	123	
25	615	123	
84.8	615	123	
28.3	615	123	
217	615	123	
25	615	123	



	7	57
50.3	320	50.0
52.6	200	50.0
63.2	200	49.5
26.5	1160	5-9.5
199.6	1020	5-0.0
11.4	1400	5-1.2
271.0		5-1.0
1.58		5-0.5
7092		5-1.5
1.56		5-1.0
50.3		4.80
468		609.2
780		60000
78068		50828
1056		51720
10.5		45736
3168		29840
5280		
531768		
1056		
52.6		
936		
312		
280		
82056		
468		
956		
5552		
1056		
26.5		
780		
936		
312		
41340		
312.5		
937.5		
29.5		
3		
880		
174.6		
156011		
23.4		
127		
30.5		
37.5		
40.8		
110.2		
25.0		
21		

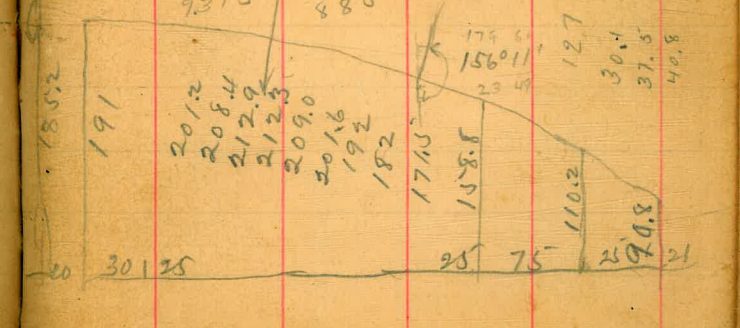

41.8
 97
 2926
 3762
 40546

61.5
 50.5
 49
 30
 30.5

199.5
 68.7
 41.8
 170.5

44
 61.4
 50.4
 51.0

50
 49.5
 49.5
 49.5

350 / 1010 (263)
 760
 2400
 22800
 30 / 20 (67)
 18
 20

206.8 / 2230 (107)
 2068
 16200

48.75
 52.85
 53.7

30.5
 15
 246.5
 190.0

107
 22
 270
 214
 2354

.98

60.5
 50
 48.75
 52.85
 28.85

110.5 / 11070 (968)
 9945
 75866
 66305
 9880
 168
 2460

107
 684
 428
 107
 42
 65698

107
 51
 107
 135
 1457

148.5
 389.45

21900
 194725
 242750

49.0

245 - 6 / 61° 18' 78
 36 10° 13' 78
 1470 20 26
 1225 30 39
 1372 40 52
 51 05
 61 18

268
 1608
 1340
 15008

74
 71.77
 2.23

83.4
 92
 173.2

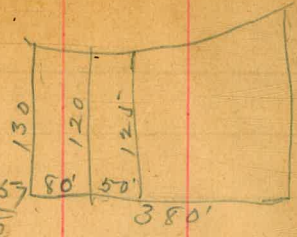

10000 (57)
 8770
 12300
 12278

33.4
 37
 2338
 1670
 19038

177 176 175

56
 30
 1680

26 13
 32 186.95 - 19.9
 44 30045

43.7
 13.4
 1748
 1311
 16437
 58558

18.4
 335

150 / 195 (13)
 150 40
 450 5.20
 450

107
 236
 107
 40
 1425

57
 25
 285
 174
 1425

150 / 1617.11
 150
 450 5.20
 450

130 (2.435)
 1870
 2300
 2140
 1609.50 / 19.5

15.27 / 10.5
 163.2 / 2.20 (1.34)
 1632
 5680
 4996
 7940

243
 105
 1210
 243
 134
 105
 670
 10670

103.46
 48.7
 7.5
 3.4
 1527

513 / 530 248 1037
 426 89 28
 1040 16
 852 2118 441 120
 1880 18 22
 1700 1984 120
 248
 4400
 6
 101.04
 32
 0.84
 24
 42
 70
 27
 2582
 70
 54
 46 2. 40
 34 320
 2.2
 47
 2
 4/5
 13
 13
 11
 530
 23
 150
 246
 250
 00

