

GRADE:

157

PASTS

---

FIELD BOOK

No. 385

---

Our Leather Bound Engineers Note Books are carried in the following rulings:

- No. 380 LEVEL BOOK. Left and Right Hand Page the same as Left Hand Page of this Book.
- No. 382 FIELD BOOK. Left Hand Page as in this Book, Right Hand Page 4 x 4 to the inch, Center Line Red.
- No. 384 MINING TRANSIT BOOK. Left Hand Page as in this Book, Right Hand Page 8x8 to the inch, Center Line Red.
- No. 385 FIELD BOOK. Left Hand Page as in this Book, Right Hand Page 8 vertical and 4 horizontal lines to the inch, Center Line Red.

We also carry the Note Books listed above, bound in extra strong Fabri-Hide (otherwise the same quality of book), which can be furnished at a somewhat lower price.

In ordering Fabri-Hide covered books, add the letter "F" to catalog number.

**THE FREDERICK POST CO.**  
*ENGINEERING and DRAFTING SUPPLIES*  
IRVING PARK STATION  
CHICAGO, ILL.

MICROFILMED

APR 9 1965

## Index

↓ Chatsworth Alcott to Voltaire	}	1-21
↓ Voltaire Chatsworth to Mendocino		
↓ Alley 1 Palm Heights (grading)		21-23
↓ Frosted - Coronado to Greene		24-29
↓ Alley 7 Watkins & Biddle (print)		33
↓ Quince St Columbia to India print		34
↓ Olive St " " " "		35-
↓ Alley 14 <sup>Fairmount</sup> & #3 Mountain View print		36
↓ Narragansett Santa Barbara & Catalina print		37-39
↓ Alley 156 U. H. print		40
↓ " 18 Fairmount print		41
↓ Coronado Cable et al print	43 ff.	<sup>end of</sup> <sub>book</sub>
↓ Alley 18 Lincoln Park		77

Chasworth Blvd

Sidewalk

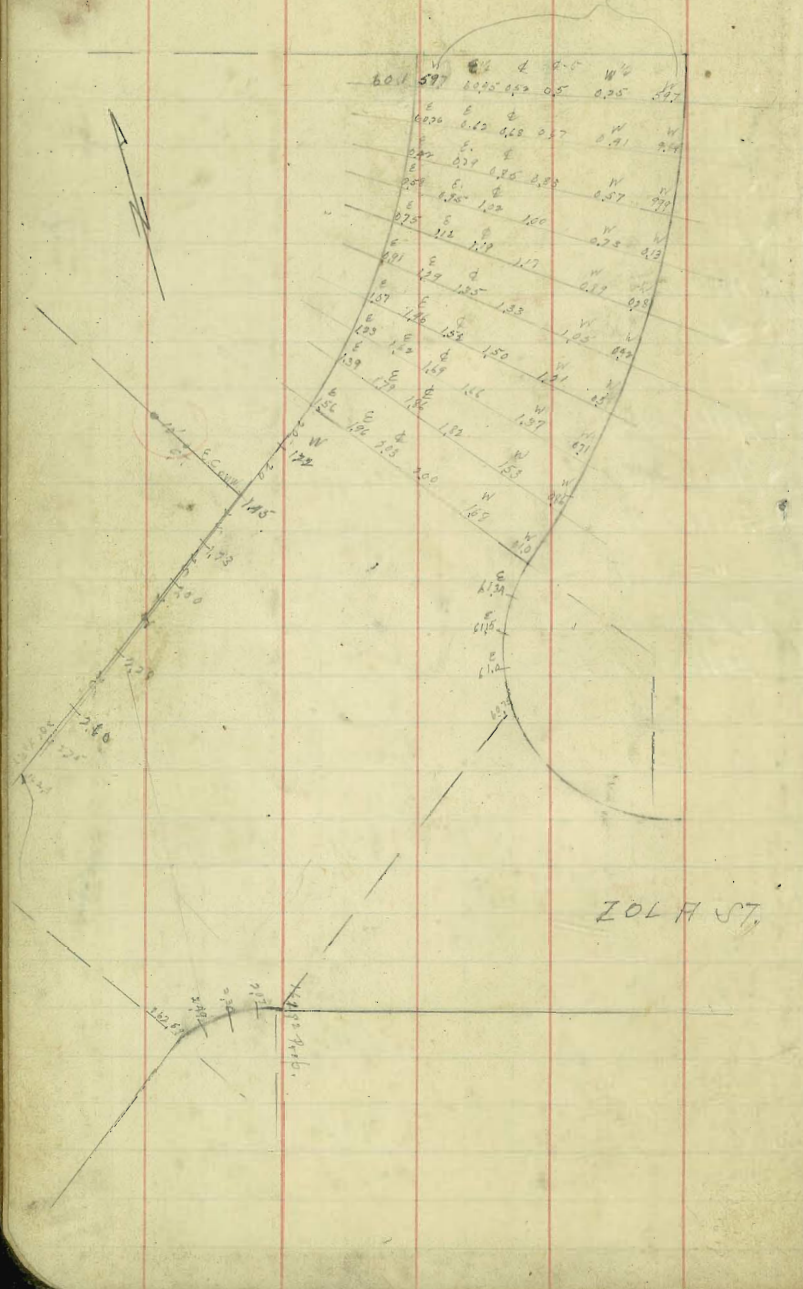

ZOLA ST

01

ZOLA ST

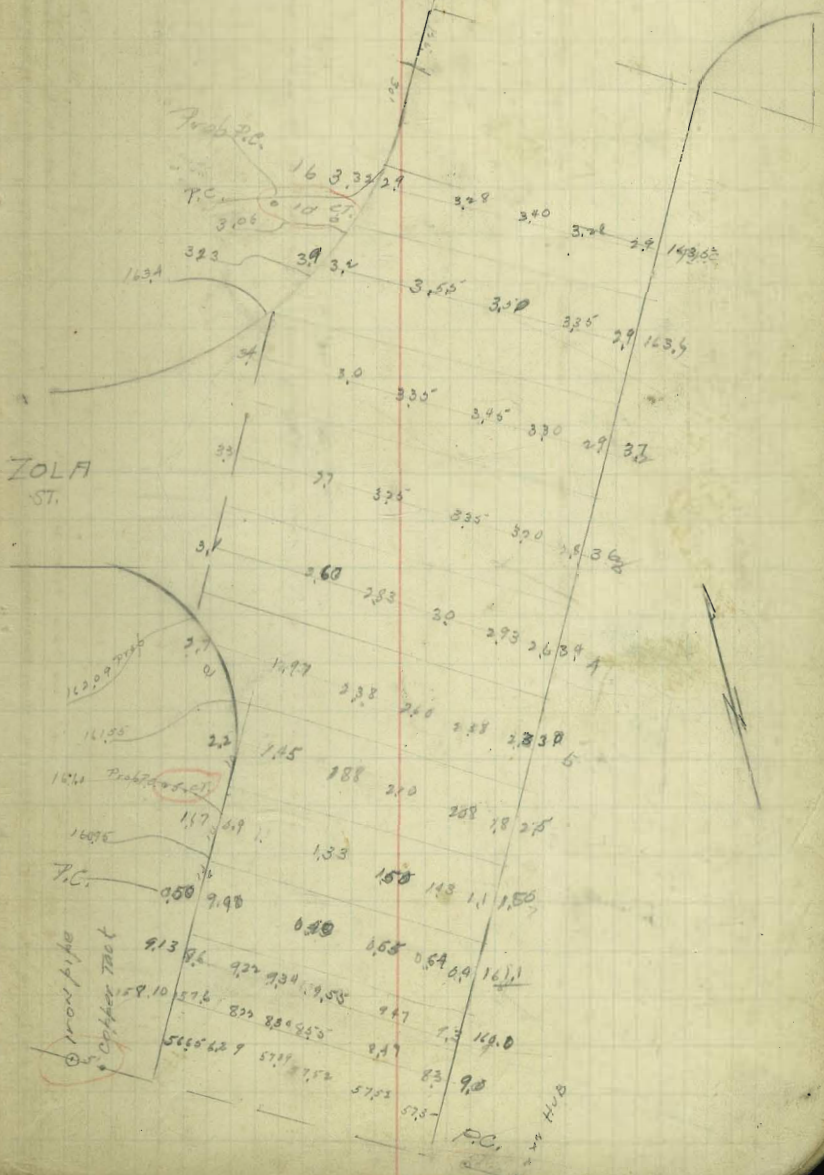

ZOLA ST

iron pipe  
Copper Mat

100

CHATS WORTH Blvd

iron pipe 105

O.T. 1532

1	1529.87	1537	1545	1553	1561	1569	1577	1585	1593	1601	1609	1617	1625	1633	1641	1649	1657	1665	1673	1681	1689	1697	1705	1713	1721	1729	1737	1745	1753	1761	1769	1777	1785	1793	1801	1809	1817	1825	1833	1841	1849	1857	1865	1873	1881	1889	1897	1905	1913	1921	1929	1937	1945	1953	1961	1969	1977	1985	1993	2001	2009	2017	2025	2033	2041	2049	2057	2065	2073	2081	2089	2097	2105	2113	2121	2129	2137	2145	2153	2161	2169	2177	2185	2193	2201	2209	2217	2225	2233	2241	2249	2257	2265	2273	2281	2289	2297	2305	2313	2321	2329	2337	2345	2353	2361	2369	2377	2385	2393	2401	2409	2417	2425	2433	2441	2449	2457	2465	2473	2481	2489	2497	2505	2513	2521	2529	2537	2545	2553	2561	2569	2577	2585	2593	2601	2609	2617	2625	2633	2641	2649	2657	2665	2673	2681	2689	2697	2705	2713	2721	2729	2737	2745	2753	2761	2769	2777	2785	2793	2801	2809	2817	2825	2833	2841	2849	2857	2865	2873	2881	2889	2897	2905	2913	2921	2929	2937	2945	2953	2961	2969	2977	2985	2993	3001	3009	3017	3025	3033	3041	3049	3057	3065	3073	3081	3089	3097	3105	3113	3121	3129	3137	3145	3153	3161	3169	3177	3185	3193	3201	3209	3217	3225	3233	3241	3249	3257	3265	3273	3281	3289	3297	3305	3313	3321	3329	3337	3345	3353	3361	3369	3377	3385	3393	3401	3409	3417	3425	3433	3441	3449	3457	3465	3473	3481	3489	3497	3505	3513	3521	3529	3537	3545	3553	3561	3569	3577	3585	3593	3601	3609	3617	3625	3633	3641	3649	3657	3665	3673	3681	3689	3697	3705	3713	3721	3729	3737	3745	3753	3761	3769	3777	3785	3793	3801	3809	3817	3825	3833	3841	3849	3857	3865	3873	3881	3889	3897	3905	3913	3921	3929	3937	3945	3953	3961	3969	3977	3985	3993	4001	4009	4017	4025	4033	4041	4049	4057	4065	4073	4081	4089	4097	4105	4113	4121	4129	4137	4145	4153	4161	4169	4177	4185	4193	4201	4209	4217	4225	4233	4241	4249	4257	4265	4273	4281	4289	4297	4305	4313	4321	4329	4337	4345	4353	4361	4369	4377	4385	4393	4401	4409	4417	4425	4433	4441	4449	4457	4465	4473	4481	4489	4497	4505	4513	4521	4529	4537	4545	4553	4561	4569	4577	4585	4593	4601	4609	4617	4625	4633	4641	4649	4657	4665	4673	4681	4689	4697	4705	4713	4721	4729	4737	4745	4753	4761	4769	4777	4785	4793	4801	4809	4817	4825	4833	4841	4849	4857	4865	4873	4881	4889	4897	4905	4913	4921	4929	4937	4945	4953	4961	4969	4977	4985	4993	5001	5009	5017	5025	5033	5041	5049	5057	5065	5073	5081	5089	5097	5105	5113	5121	5129	5137	5145	5153	5161	5169	5177	5185	5193	5201	5209	5217	5225	5233	5241	5249	5257	5265	5273	5281	5289	5297	5305	5313	5321	5329	5337	5345	5353	5361	5369	5377	5385	5393	5401	5409	5417	5425	5433	5441	5449	5457	5465	5473	5481	5489	5497	5505	5513	5521	5529	5537	5545	5553	5561	5569	5577	5585	5593	5601	5609	5617	5625	5633	5641	5649	5657	5665	5673	5681	5689	5697	5705	5713	5721	5729	5737	5745	5753	5761	5769	5777	5785	5793	5801	5809	5817	5825	5833	5841	5849	5857	5865	5873	5881	5889	5897	5905	5913	5921	5929	5937	5945	5953	5961	5969	5977	5985	5993	6001	6009	6017	6025	6033	6041	6049	6057	6065	6073	6081	6089	6097	6105	6113	6121	6129	6137	6145	6153	6161	6169	6177	6185	6193	6201	6209	6217	6225	6233	6241	6249	6257	6265	6273	6281	6289	6297	6305	6313	6321	6329	6337	6345	6353	6361	6369	6377	6385	6393	6401	6409	6417	6425	6433	6441	6449	6457	6465	6473	6481	6489	6497	6505	6513	6521	6529	6537	6545	6553	6561	6569	6577	6585	6593	6601	6609	6617	6625	6633	6641	6649	6657	6665	6673	6681	6689	6697	6705	6713	6721	6729	6737	6745	6753	6761	6769	6777	6785	6793	6801	6809	6817	6825	6833	6841	6849	6857	6865	6873	6881	6889	6897	6905	6913	6921	6929	6937	6945	6953	6961	6969	6977	6985	6993	7001	7009	7017	7025	7033	7041	7049	7057	7065	7073	7081	7089	7097	7105	7113	7121	7129	7137	7145	7153	7161	7169	7177	7185	7193	7201	7209	7217	7225	7233	7241	7249	7257	7265	7273	7281	7289	7297	7305	7313	7321	7329	7337	7345	7353	7361	7369	7377	7385	7393	7401	7409	7417	7425	7433	7441	7449	7457	7465	7473	7481	7489	7497	7505	7513	7521	7529	7537	7545	7553	7561	7569	7577	7585	7593	7601	7609	7617	7625	7633	7641	7649	7657	7665	7673	7681	7689	7697	7705	7713	7721	7729	7737	7745	7753	7761	7769	7777	7785	7793	7801	7809	7817	7825	7833	7841	7849	7857	7865	7873	7881	7889	7897	7905	7913	7921	7929	7937	7945	7953	7961	7969	7977	7985	7993	8001	8009	8017	8025	8033	8041	8049	8057	8065	8073	8081	8089	8097	8105	8113	8121	8129	8137	8145	8153	8161	8169	8177	8185	8193	8201	8209	8217	8225	8233	8241	8249	8257	8265	8273	8281	8289	8297	8305	8313	8321	8329	8337	8345	8353	8361	8369	8377	8385	8393	8401	8409	8417	8425	8433	8441	8449	8457	8465	8473	8481	8489	8497	8505	8513	8521	8529	8537	8545	8553	8561	8569	8577	8585	8593	8601	8609	8617	8625	8633	8641	8649	8657	8665	8673	8681	8689	8697	8705	8713	8721	8729	8737	8745	8753	8761	8769	8777	8785	8793	8801	8809	8817	8825	8833	8841	8849	8857	8865	8873	8881	8889	8897	8905	8913	8921	8929	8937	8945	8953	8961	8969	8977	8985	8993	9001	9009	9017	9025	9033	9041	9049	9057	9065	9073	9081	9089	9097	9105	9113	9121	9129	9137	9145	9153	9161	9169	9177	9185	9193	9201	9209	9217	9225	9233	9241	9249	9257	9265	9273	9281	9289	9297	9305	9313	9321	9329	9337	9345	9353	9361	9369	9377	9385	9393	9401	9409	9417	9425	9433	9441	9449	9457	9465	9473	9481	9489	9497	9505	9513	9521	9529	9537	9545	9553	9561	9569	9577	9585	9593	9601	9609	9617	9625	9633	9641	9649	9657	9665	9673	9681	9689	9697	9705	9713	9721	9729	9737	9745	9753	9761	9769	9777	9785	9793	9801	9809	9817	9825	9833	9841	9849	9857	9865	9873	9881	9889	9897	9905	9913	9921	9929	9937	9945	9953	9961	9969	9977	9985	9993	10001
---	---------	------	------	------	------	------	------	------	------	------	------	------	------	------	------	------	------	------	------	------	------	------	------	------	------	------	------	------	------	------	------	------	------	------	------	------	------	------	------	------	------	------	------	------	------	------	------	------	------	------	------	------	------	------	------	------	------	------	------	------	------	------	------	------	------	------	------	------	------	------	------	------	------	------	------	------	------	------	------	------	------	------	------	------	------	------	------	------	------	------	------	------	------	------	------	------	------	------	------	------	------	------	------	------	------	------	------	------	------	------	------	------	------	------	------	------	------	------	------	------	------	------	------	------	------	------	------	------	------	------	------	------	------	------	------	------	------	------	------	------	------	------	------	------	------	------	------	------	------	------	------	------	------	------	------	------	------	------	------	------	------	------	------	------	------	------	------	------	------	------	------	------	------	------	------	------	------	------	------	------	------	------	------	------	------	------	------	------	------	------	------	------	------	------	------	------	------	------	------	------	------	------	------	------	------	------	------	------	------	------	------	------	------	------	------	------	------	------	------	------	------	------	------	------	------	------	------	------	------	------	------	------	------	------	------	------	------	------	------	------	------	------	------	------	------	------	------	------	------	------	------	------	------	------	------	------	------	------	------	------	------	------	------	------	------	------	------	------	------	------	------	------	------	------	------	------	------	------	------	------	------	------	------	------	------	------	------	------	------	------	------	------	------	------	------	------	------	------	------	------	------	------	------	------	------	------	------	------	------	------	------	------	------	------	------	------	------	------	------	------	------	------	------	------	------	------	------	------	------	------	------	------	------	------	------	------	------	------	------	------	------	------	------	------	------	------	------	------	------	------	------	------	------	------	------	------	------	------	------	------	------	------	------	------	------	------	------	------	------	------	------	------	------	------	------	------	------	------	------	------	------	------	------	------	------	------	------	------	------	------	------	------	------	------	------	------	------	------	------	------	------	------	------	------	------	------	------	------	------	------	------	------	------	------	------	------	------	------	------	------	------	------	------	------	------	------	------	------	------	------	------	------	------	------	------	------	------	------	------	------	------	------	------	------	------	------	------	------	------	------	------	------	------	------	------	------	------	------	------	------	------	------	------	------	------	------	------	------	------	------	------	------	------	------	------	------	------	------	------	------	------	------	------	------	------	------	------	------	------	------	------	------	------	------	------	------	------	------	------	------	------	------	------	------	------	------	------	------	------	------	------	------	------	------	------	------	------	------	------	------	------	------	------	------	------	------	------	------	------	------	------	------	------	------	------	------	------	------	------	------	------	------	------	------	------	------	------	------	------	------	------	------	------	------	------	------	------	------	------	------	------	------	------	------	------	------	------	------	------	------	------	------	------	------	------	------	------	------	------	------	------	------	------	------	------	------	------	------	------	------	------	------	------	------	------	------	------	------	------	------	------	------	------	------	------	------	------	------	------	------	------	------	------	------	------	------	------	------	------	------	------	------	------	------	------	------	------	------	------	------	------	------	------	------	------	------	------	------	------	------	------	------	------	------	------	------	------	------	------	------	------	------	------	------	------	------	------	------	------	------	------	------	------	------	------	------	------	------	------	------	------	------	------	------	------	------	------	------	------	------	------	------	------	------	------	------	------	------	------	------	------	------	------	------	------	------	------	------	------	------	------	------	------	------	------	------	------	------	------	------	------	------	------	------	------	------	------	------	------	------	------	------	------	------	------	------	------	------	------	------	------	------	------	------	------	------	------	------	------	------	------	------	------	------	------	------	------	------	------	------	------	------	------	------	------	------	------	------	------	------	------	------	------	------	------	------	------	------	------	------	------	------	------	------	------	------	------	------	------	------	------	------	------	------	------	------	------	------	------	------	------	------	------	------	------	------	------	------	------	------	------	------	------	------	------	------	------	------	------	------	------	------	------	------	------	------	------	------	------	------	------	------	------	------	------	------	------	------	------	------	------	------	------	------	------	------	------	------	------	------	------	------	------	------	------	------	------	------	------	------	------	------	------	------	------	------	------	------	------	------	------	------	------	------	------	------	------	------	------	------	------	------	------	------	------	------	------	------	------	------	------	------	------	------	------	------	------	------	------	------	------	------	------	------	------	------	------	------	------	------	------	------	------	------	------	------	------	------	------	------	------	------	------	------	------	------	------	------	------	------	------	------	------	------	------	------	------	------	------	------	------	------	------	------	------	------	------	------	------	------	------	------	------	------	------	------	------	------	------	------	------	------	------	------	------	------	------	------	------	------	------	------	------	------	------	------	------	------	------	------	------	------	------	------	------	------	------	------	------	------	------	------	------	------	------	------	------	------	------	------	------	------	------	------	------	------	------	------	------	------	------	------	------	------	------	------	------	------	------	------	------	------	------	------	------	------	------	------	------	------	------	------	------	------	------	------	------	------	------	------	------	------	------	------	------	------	------	------	------	------	------	------	------	------	------	------	------	------	------	------	------	------	------	------	------	------	------	------	------	-------

iron pipe 105

O.T. 1532

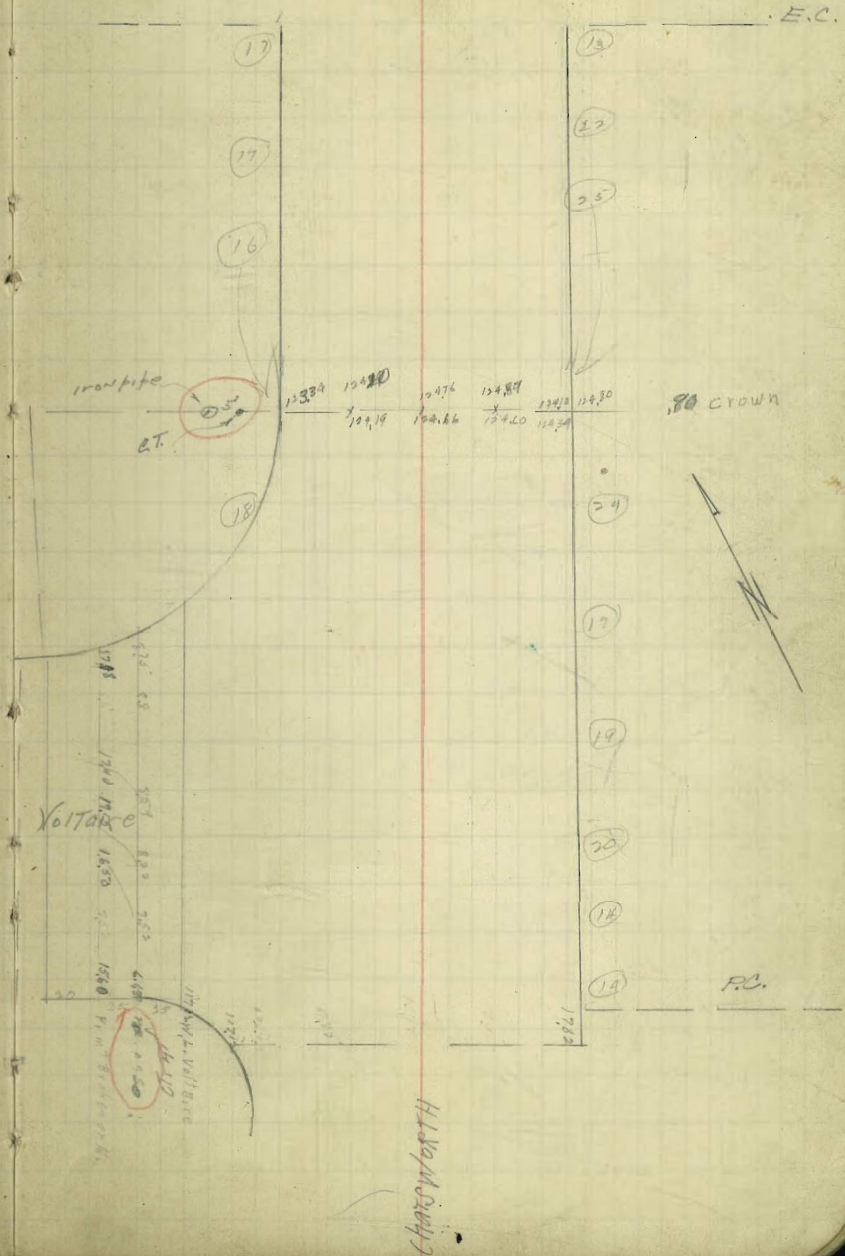

Vol 179144 VT.

Villa Drive

3

30  
19  
11

1254	5.74	515	1254	5.74	515
1255	5.75	516	1255	5.75	516
1256	5.76	517	1256	5.76	517
1257	5.77	518	1257	5.77	518
1258	5.78	519	1258	5.78	519
1259	5.79	520	1259	5.79	520
1260	5.80	521	1260	5.80	521
1261	5.81	522	1261	5.81	522
1262	5.82	523	1262	5.82	523
1263	5.83	524	1263	5.83	524
1264	5.84	525	1264	5.84	525
1265	5.85	526	1265	5.85	526
1266	5.86	527	1266	5.86	527
1267	5.87	528	1267	5.87	528
1268	5.88	529	1268	5.88	529
1269	5.89	530	1269	5.89	530
1270	5.90	531	1270	5.90	531
1271	5.91	532	1271	5.91	532
1272	5.92	533	1272	5.92	533
1273	5.93	534	1273	5.93	534
1274	5.94	535	1274	5.94	535
1275	5.95	536	1275	5.95	536
1276	5.96	537	1276	5.96	537
1277	5.97	538	1277	5.97	538
1278	5.98	539	1278	5.98	539
1279	5.99	540	1279	5.99	540
1280	6.00	541	1280	6.00	541

Recorder 1460



1281	6.01	542	1281	6.01	542
1282	6.02	543	1282	6.02	543
1283	6.03	544	1283	6.03	544
1284	6.04	545	1284	6.04	545
1285	6.05	546	1285	6.05	546
1286	6.06	547	1286	6.06	547
1287	6.07	548	1287	6.07	548
1288	6.08	549	1288	6.08	549
1289	6.09	550	1289	6.09	550
1290	6.10	551	1290	6.10	551
1291	6.11	552	1291	6.11	552
1292	6.12	553	1292	6.12	553
1293	6.13	554	1293	6.13	554
1294	6.14	555	1294	6.14	555
1295	6.15	556	1295	6.15	556
1296	6.16	557	1296	6.16	557
1297	6.17	558	1297	6.17	558
1298	6.18	559	1298	6.18	559
1299	6.19	560	1299	6.19	560
1300	6.20	561	1300	6.20	561

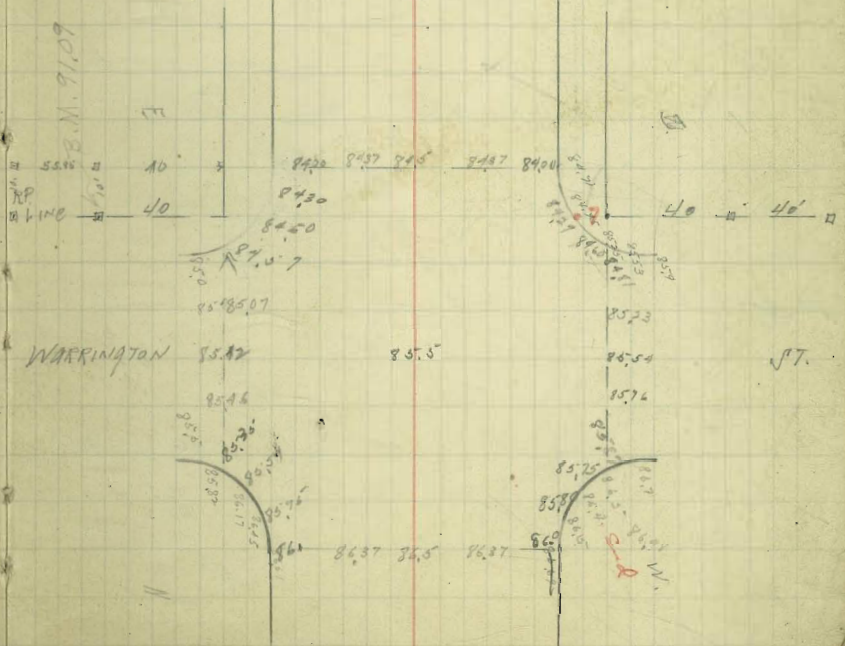
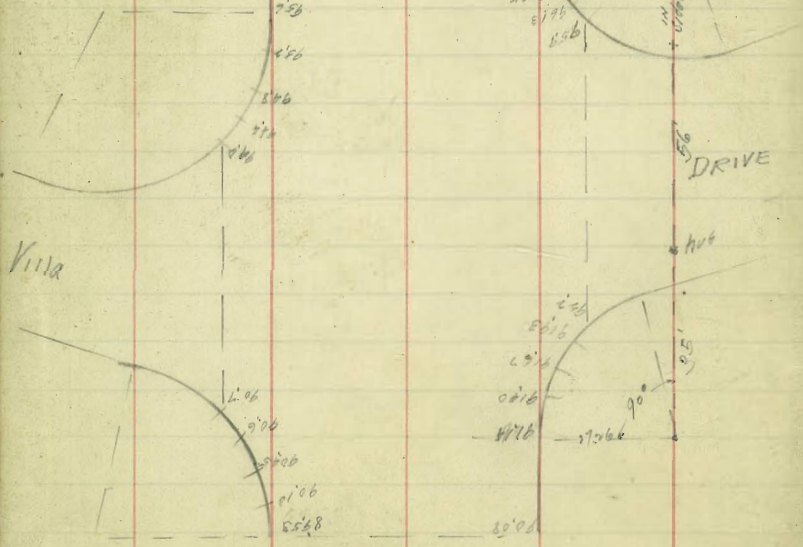

50.78

18  
32  
13

26.17  
76.50  
84.05  
11.73

82.47  
82.78  
PC

46.5  
76.4

B.M. 9109

XP  
LINE

WARRINGTON

VT.

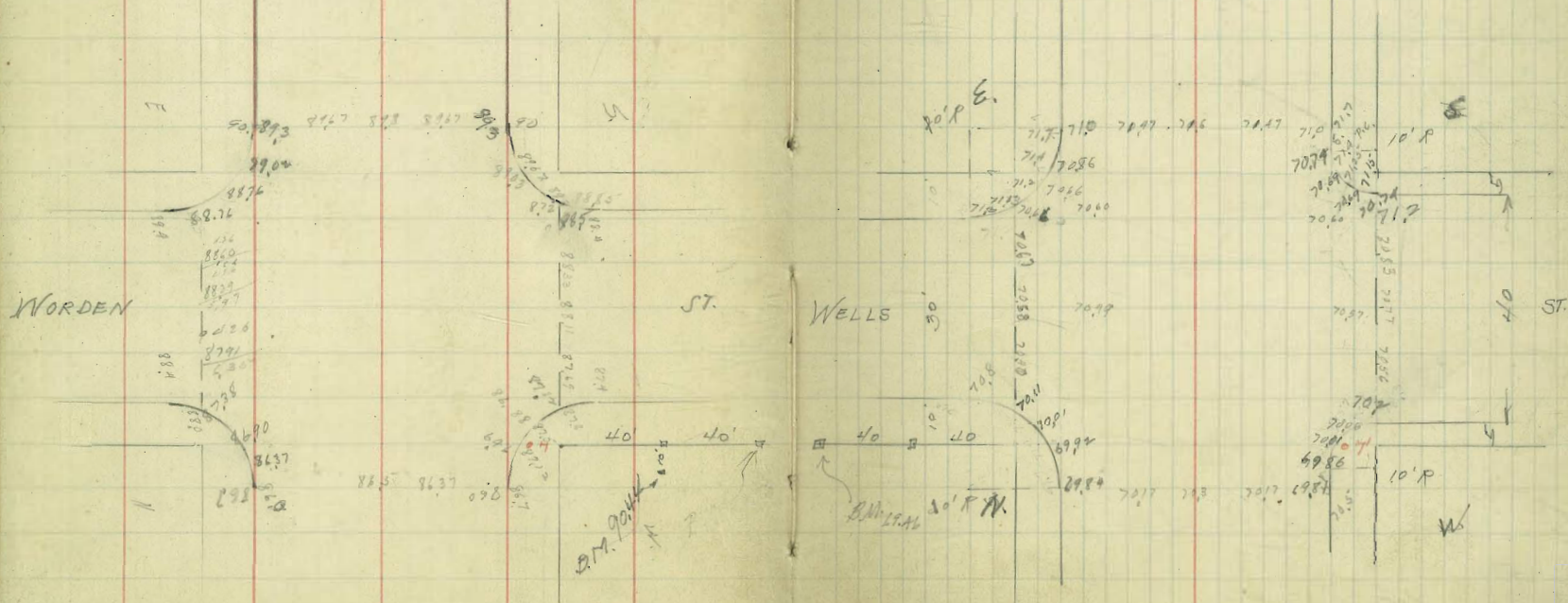

VOITHAIRE ST.

7098 7077 7058 7017 6988

6970 6950 6930 6910 6890

6870 6850 6830 6810 6790

6770 6750 6730 6710 6690

6640 6620 6600 6580 6560

7060 7040 7020 7000

7140 7120 7100 7080

7150 7130 7110 7090

7130 7110 7090 7070

7140 7120 7100 7080 7060 7040 7020

7120 7100 7080 7060 7040

SAN CLEMENTE ST.

Voltaire ST

5

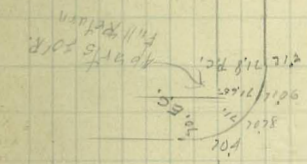

San Clemente

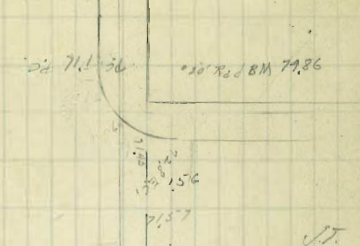
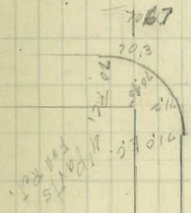

ST.

WABASKA DR.

C.S.  
Def. 5'00" 14  
9' 13" 20  
8' 18" 43  
8' 24" 02  
10' 31" 12  
Ch. 10.00

No. 35

30' C.S.R.

Catalina

Bldg

74.86  
6.88  
75.74





VOITARO UT

	S. Cb.		N. Cb.	
0700 = RC Reton N.	77.5	0700 = RC Ret	78.5	
0760.7 = End of Cb. Existing	77.0	1750.82	75.0	Δ E.L. Mendocino
1718.3 = W.L. Mendocino	75.36			
1750 = C Mendocino	74.30	1767.36	74.46	
2701.2	72.75	2718.46	72.77	
2752.40 = E.L. Mendocino Brk.	71.7	2769.66	71.08	B
1.	69.5	3723.06	69.31	B
2 ① 534	67.80	3776.46	67.54	
3.	66.10	4729.86	65.77	
4765.9 Brk	64.40	4783.76	64.0	Brk
4775.9 Brk	63.7	5713.26	63.0	Brk
5708.36 Brk	63.4	5725.72	62.8	Brk
5758.36 Brk	62.4	5775.72	61.9	Brk
5708.36 Brk	62.0	6725.72	61.3	Brk W. Catalina
6733.8 W.L. Catalina	61.9			

Mendocino E.Cb.

0700 712.	75.5	75.1
0720	76.8	76.2
0740	77.5	76.9
0760	77.7	77.1
0780 = E.C.	77.5	76.95
17106	78.35	
77200 = Δ End of Existing Cb.	75.2	

75.09  
6.2  
11.5  
6.7  
75.09  
2.2  
77.89  
11.2  
25.68  
3.8  
49.8  
12.44

N. 81.82 81.82  
77.5 77.5 75.0 7

S.	81.82	81.82	75.26	74.3	72.7	71.2	69.5	67.8	66.1
	77.0	77.1	61.5	7.5	7.1	10.6	7.9	9.2	11.3
	4.82	4.82	2.9	4.3	8.2	10.2	8.5	10.0	11.7
	2.186	4.10	+3.6	+3.2	+0.9	+0.9	-1.5	-1.4	-1.4

69.5	9.3	9.3	9.3	9.3	9.31
61.4	63.7	63.4	62.7	62.0	61.9
4.9	5.6	5.9	4.7	7.3	7.46
5.0	3.8	6.0	3.8	6.8	7.28
-1.1	-1.2	-1.1	+1.6	+1.0	+1.8

75.09 2M.  
7.01  
82.10  
5.25  
75

42.00  
4.20  
47.80  
3 23.3  
3 5.4  
3 20.3  
3 1.8  
4.12  
63.14

75.09  
1.25  
76.34

81.82	77.5	77.0	77.7	77.5	76.95
6.3	5.0	4.3	4.1	4.3	5.9
5.1	4.3	6.0	5.2	5.9	5.1
+1.2	-1.3	-1.7	-1.1	-1.1	-0.7

Voltaire VT

	66	66
EL Catalina Blvd	64.40	61.80
	63.10	62.74
	64.1	63.68
	64.9	64.62
	65.8	65.56
	66.7	66.50
	67.6	67.44
	68.5	68.38
	69.4	69.32
	70.3	70.26
WL	71.20	71.20
EL "	71.70	71.70
0+71 = P.C. Abbotts	72.0	72.0
1+01 = WL "	72.20	72.20
1+20	72.10	72.10
+80.6 EL "	71.42	71.42
2+00	70.77	70.77
3+40 PVC	70.10	70.10
3+70	69.80	69.80
3 = EVC	69.80	69.80
+5.0	70.25	70.25
4 = WL Wells	70.70	70.70
00 EL "	71.50	71.50

72.82  
 12.76  
 60.06  
 60.03  
 60.01  
 60.07  
 59.90  
 69.46  
 1.66  
 71.12  
 12.61  
 59.49  
 2.73  
 61.17  
 0.78  
 60.39  
 11.28  
 71.27  
 0.87  
 70.80  
 6.41  
 77.21  
 10.38  
 66.83  
 5.03  
 72.30  
 7.86  
 64.44  
 62.37  
 .08  
 S.M.R.  
 Voltaire  
 Catalina

8

N.	72.3	72.3	72.3	72.3	72.3	72.3	72.3	72.3	72.3
	61.8	62.7	63.3	64.6	65.6	66.5	67.1	68.1	68.9
	10.5	9.6	8.4	7.7	6.7	5.8	5.8	7.8	8.8
	10.43	13.8	12.5	6.2	5.7	6.0	8.7	7.2	7.2
	+7.87	-4.2	-3.9	+1.0	+1.0	-0.2	+1.1	+1.6	+1.6
S.	72.3	72.3	72.3	72.3	72.3	72.3	72.3	72.3	72.3
	63.2	63.1	64.0	64.9	65.8	66.7	67.6	68.5	68.5
	10.1	9.2	8.3	7.4	6.5	5.6	4.7	8.7	8.7
	10.0	9.0	8.9	8.5	6.3	4.9	0.8	3.3	3.3
	+4.1	+4.2	-0.6	-1.1	+0.2	+0.7	+3.9	+3.4	+3.4
N.	77.2	77.2	77.2	77.2	77.2	77.2	77.2	77.2	77.2
	69.3	70.3	71.2	71.7	72.0	73.2	73.1	73.7	70.1
	7.9	6.9	6.0	5.5	5.2	4.3	-11.3	-10.7	-10.0
	7.0	6.3	5.5	7.0	6.0	4.9	24.6	6.0	3.5
	+0.9	+0.6	+0.6	-1.5	-1.8	-10.7	-16.6	-17.3	-15.1
S.	77.2	77.2	77.2	77.2	77.2	77.2	77.2	77.2	77.2
	69.4	70.3	71.2	71.7	72.0	72.2	72.1	71.7	70.8
	7.8	6.9	6.0	5.5	5.2	5.0	5.1	1.3	-9.6
	+4.0	+3.6	+2.0	+1.3	+2.0	-1.6	-1.1	-2.7	-14.8
N.	60.1	60.1	72.8	72.8					
	64.8	64.8	70.3	70.7					
	-9.7	-9.7	2.5	2.1					
	6.0	-0.9	1.7	3.3					
	-15.7	-10.5	-3.2	3.4					
S.	61.2	61.2	61.2	61.2	71.1				
	71.0	69.7	69.8	70.3	70.7				
	-9.8	-9.6	-8.6	-9.1	.4				
	6.0	5.0	6.7	5.3	9.1				
	-16.0	-14.5	-15.9	-14.4	-8.4				



Voltaire ST

	N/cb	N/cb
2 (N)	83.5	83.5
8 T+69.7 = EVC	84.4	84.4
0	86.77	86.13
3 (V. 49.1) = NL	89.13	88.48
3 = PC Villa Dr. WL	91.5	90.5

Voltaire 9 C  
 116.39  
 123.28  
 130.2  
 110.26.1  
 110.96 T  
 12.71  
 78.25  
 0.56  
 78.81 T  
 12.73  
 86.08 TR  
 0.21  
 86.29  
 12.37  
 73.92  
 0.28  
 74.20  
 86.08 TR  
 0.98  
 87.06  
 11.51  
 75.55  
 0.12  
 75.67

Check e Voltaire 4. Villa Dr. S.E.P. 92.42 = 96.35 Bliss

10

N	90.5	88.5	86.3	86.3	74.2	89.5	84.5
	8.3	10.3	-1	1.9	-9.3	3.1	2.2
		11.7	1.9	5.2	7.1	4.6	6.0
		-1.7	-2.0	-4.0	-16.4	4.5	-3.8
S.	91.5	89.1	86.8	84.7	83.5		
	7.3	7.1	12.0	-8.7	-7.8		
	6.8	2.7	11.9	2.0	3.4		
	4.5	9	+12	-12.7	-17.2		

# Chatsworth St.

166.35T

11

Statistics  
N.1. Measurements.

	E. Cb.	W. Cb.
0+00	160.6	160.1
1.	160.74	160.54
2.	160.99	160.69
3.	161.03	160.83
4.	161.18	160.98
5.	161.32	161.12
6.	161.47	161.27
7.	161.61	161.41
8.	161.75	161.56
9. 1+60	161.9	161.7
1+96	162.28	162.08
2+46	162.81	162.61
2+96	163.39	163.14
3+10.89 - H.V.C.	163.5	163.32
1. (10) 200	163.6	163.4
2.	163.7	163.4
3.	163.6	163.3
4.	163.4	163.1
5.	162.9	162.7
6.	162.5	162.2
7.	161.8	161.5
8.	161.1	160.7
45.68		160.4
9.	160.2	159.8
10 E.V.C.	159.3	158.8

E.	163.5	3.6	3.7	3.6	3.4	3.9	3.5	1.8	1.1	60.2	57.3
	3.75	3.7	2.6	3.7	2.9	3.4	3.8	4.5	5.2	4.1	7.0
	2.0	2.7	2.7	2.0	2.9	2.9	3.4	3.0	3.5	2.9	5.8
	4.3	7.1	4.1	9.	9	7.5	7.7	7.5	7.7	7.2	7.2
W.	163.32	3.4	3.4	3.3	3.1	2.7	2.2	1.5	60.7	57.8	8.8
	2.77	2.85	2.9	2.0	3.2	3.6	1.1				
				2.1	3.0	3.3	2.0				
				1.1	1.2	1.3	1.1				



147.31  
 12.18  
 135.13  
 0.87  
 135.82  
 14.63  
 128.19  
 0.84  
 125.73  
 2.27  
 116.86  
 116.84  
 .02 Error

E 133.61	2.67	1.68	130.72	7.76	8.80	6.80	4.80	2.7	20.6	118.60
13.7	14.7	21.1	5.1	4.1	7.0	9.0	11.0	13.1	15.2	7.13
10.0	12.1	21.0	1.2	0.5	4.6	2.3	1.6	9.8	16.4	2.07
13.7	22.6	22.0	10.7	7.6	7.7	7.7	7.7	7.7	7.7	7.7

E.Cb                      W.Cb

25.	133.61	133.24
26.	132.89	132.31
27.	131.68	131.39
28.	130.72	130.45
29.	129.76	129.52
30 = E.C. Brk	128.8	128.6
+ 53	126.8	126.4
+ 06.54 Brk	124.8	123.8 = P.C. W. Ret.
122.7		
120.6		
+ 46.54 = St. Valtairc	118.6	



69.46 B.M. Wells Treat  
 2.70  
 72.16  
 11.23  
 60.93  
 67.83

Culvert #1

Fl. at existing Culvert 46.6  
 Fl. in let 47.7

8.12  
 7.02  
 5.95  
 1.97

46.6  
 8.24  
 54.44  
 17.70  
 6.94  
 5.84  
 1.3

72.16  
 69.9  
 2.26  
 8.39  
 13

14 39 20  
 34 11 20 30  
 140  
 128  
 12

Curb Inlet #3 119' W. of Wells St

Cb. Grade 69.9  
 Flowline box 57

10' E. Stake

72.16 72.16  
 69.9 57  
 2.26 15.16  
 11.78 11.78  
 -9.52 +3.38

10' W. Stake

67.85 67.85  
 69.9 57  
 -2.05 10.85  
 5.37 5.37  
 -7.42 +5.18

Curbinlet #4

Cb. Grade 69.9  
 Flowline Box 55.0

10' E Stake

72.16 72.16  
 69.9 55  
 2.26 17.16  
 8.44 8.44  
 -6.18 +8.72

10' W. Stake

72.6 17.16  
 80.4 8.04  
 -5.78 +9.12

9.91  
 9.12  
 19.03  
 55  
 74.03  
 55  
 18.03

160' E. of Warrington  
 Curb Inlet #1 (North Side) Top Cb. 81.9 Flowline 60.0

9240 E.M. 1/4  
 Drive  
 96.28  
 17.88  
 83.60 T.P.  
 0.34  
 83.74  
 12.30  
 71.51  
 5.72  
 77.26  
 79.71  
 68.50  
 11.69  
 80.24  
 7.78  
 72.46  
 12.29  
 85.45  
 6.71  
 84.74  
 10.32  
 95.06  
 91.05  
 91.05 E.M. Warrington

Curb Inlet #2 (South) 81.9 65.0

9240 E.M. 1/4  
 Drive  
 96.28  
 17.88  
 83.60 T.P.  
 0.34  
 83.74  
 12.30  
 71.51  
 5.72  
 77.26  
 79.71  
 68.50  
 11.69  
 80.24  
 7.78  
 72.46  
 12.29  
 85.45  
 6.71  
 84.74  
 10.32  
 95.06  
 91.05  
 91.05 E.M. Warrington

Culvert #2 intake outlet  
 20.5' (N. of N. line) 53.6 53.0

Culvert #6 57.1 56.5  
 20.5' (S. of S. line)

10' E. End Stake  
 83.74 83.74  
 51.7 60.  
 2.04 53.74  
 12.40 12.40  
 -10.36 +11.54

10' W. End Stake  
 77.26 77.26  
 81.7 60.  
 -7.84 19.76  
 8.71 8.71  
 -10.35 +8.55

8' End Stake  
 80.24 80.24  
 81.7 45  
 -1.66 75.74  
 8.33 8.33  
 -10.87 +5.71

W. End Stake  
 80.24 80.24  
 81.7 65  
 -1.66 15.24  
 7.78 7.78  
 -9.44 +7.46

53.6  
 53.7  
 57.17  
 55.17  
 5.82  
 73.8

56.5  
 56.5  
 65.76  
 57.1  
 8.66  
 8.66  
 74.88

Chatsworth Blvd  
Sewer Construction

150.55  
15.66  
169.21

97.98  
17.82  
85.16  
1.99  
87.15  
0.92  
86.23  
11.42  
77.65

F.L.  
151.40  
154.40  
154.45  
154.88  
155.21  
155.54  
155.88

WL Chatsworth Plugend + 8.30  
0 + 19.37 = M.H.#1 + 8.58

19 + 09.37 = DE  
5' S of Voltaire at Warrington 95.00  
@ Warrington = M.H.#3 74.90

9074 9074 9074 9074 9074  
75.15 75.02 75.88 76.25 76.62  
15.37 15.27 14.86 14.77 14.12  
6.25 6.29 6.28 6.31 7.23  
9.34 9.29 9.28 9.31 9.39

7 = 3 + 67 = DE  
@ Warrington = M.H.#3 95.42  
75.15 74.63 78.11 79.60  
20.37 8.77 17.81 15.79  
10.86 8.35 7.78 6.16  
4.41 4.43 4.53 4.56

6 (47.83)  
85.02 90.42 84.05  
81.08 83.56 77.37  
17.37 2.36 11.37  
92.14 9.22 5.17  
78.15 4.77 7.57

b = 2 + 87 = DE

5/2/29 14000  
Flood  
Colpoul  
P20-10

5441	5453	5488	5521	5554	5585
13.50	75.64	78.33	79.00	79.87	79.83
5.09	8.18	4.84	5.23	5.80	6.33
79.73	81.48	8.49	7.78	8.87	6.00
87.15	87.15	75.52	75.88	76.25	76.62
73.08	12.0	11.58	11.27	10.95	10.73
2.23	8.54	5.83	4.57	4.53	4.37
21.75	48.34	16.10	12.10	10.57	10.09
76.63	78.11	79.60	81.08	82.56	84.05
21.35	19.77	18.38	16.90	15.59	13.98
15.92	8.07	6.10	4.57	3.57	3.70
48.45	40.40	12.28	12.38	12.00	10.23
84.66	84.57	84.36	84.36	84.36	84.36
12.97	13.81	13.29	14.14	14.14	14.14
5.42	4.57	3.78	4.57	4.57	4.57
77.57	78.41	79.51	80.61	81.71	82.81

SEBR  
96.22 Voltaire  
0.25 Villa Drive  
96.87  
17.21  
84.26  
6.43  
90.74

Sewer in Voltaire & Villa Drive

NL Voltaire 84.66  
M.H.#2 84.57  
SL Voltaire 84.36

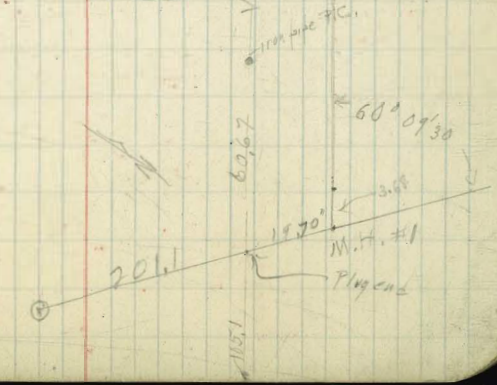

Water Line Voltaire St

97.98  
 12  
 3.599  
 2.64  
 85.62

	K.L.
100' E of EL Wells = 00	79.0
+50	75.5
1	78.0
+50	80.5
2 = WL Worden	83.0
+int 2 "	84.8
+50 EL "	85.6
+50	86.7
3 10	87.2
+35	87.3
5 +50	87.4
+35	86.8
4 +10	86.4
+30	84.4
5 +50 = WL Warrington	82.4

73.0	75.5	78.0	80.5	83.0	84.8	85.6	86.7	87.2	87.3
15.5	15.1	10.8	17.5	15.9	14.2	12.8	12.3	11.8	11.7
72.5	9.3	4.8	2.7	6.3	5.2	4.4	3.5	5.2	3.2
13.0	77.6	76.1	77.2	78.9	79.0	77.7	78.8	78.6	78.0
87.2	84.8	86.4	84.4	82.4					
11.8	12.2	12.6	14.6	16.6					
3.9	4.6	5.4	7.8	13.4					
47.9	77.2	77.2	74.8	73.2					

WORDEN ST See Worden Profile  
BORROW

10' V	87.4	87.4
34' Voltare	87.4	88.4
50' S Voltare	87.4	86.3
100' "	87.9	83.7
150' S	80.3	81.1
200' S = NL Udal	77.8	78.5

R.P. 15' E+W of NL Hubs

St. Voltare Warrington, Borrow, Voltare to Udal

0400	W	E
0410	86.7	85.9
490	87.3	86.7
450	87.9	87.5
470	88.4	88.1
490	88.7	88.6
410	89.0	88.9
430	89.0	89.2
450	88.9	89.3
470	88.6	89.2
494	88.4	89.0
N NL Udal	88.0	88.9

R.P. 15' E+W on NL Udal ST

See Warrington profile

90.93  
10.01  
100.94  
12.50  
88.44  
90.64

41.09  
7.94  
99.03

W	87.4	87.9	80.3	77.8				
	17.5	18.0	10.3	15.8				
	2.7	1.0	7.0	10.6				
	+7.8	+6.2	+3.3	+4.2				
E	86.3	83.7	81.1	78.5				
	14.6	17.4	9.4	12.1				
	1.5	7.2	3.3	8.3				
	+13.1	+10.0	+6.7	+3.8				
W	86.7	87.3	87.9	88.4	88.7	89.0	89.0	88.9
	14.3	11.7	11.1	10.6	10.3	10.0	10.1	10.1
	3.0	3.4	3.4	3.1	3.0	2.9	2.7	2.5
	+7.3	+8.3	+7.7	+7.5	+7.3	+7.1	+6.9	+6.2
E	85.9	86.7	87.5	88.1	88.6	88.9	89.0	89.3
	13.4	14.3	14.8	10.9	10.4	10.1	9.8	9.7
	4.4	4.2	5.0	4.8	4.9	5.9	3.7	3.9
	+7.6	+7.1	+6.8	+6.1	+5.5	+6.2	+6.1	+5.5
W	88.6	88.4	88.0					
	10.4	10.0	11.0					
	4.0	6.1	6.4					
	+6.0	+4.7	+4.5					
E	89.4	89.0	88.9					
	9.8	10.0	10.1					
	4.4	3.8	6.1					
	+5.4	+4.2	+4.0					

Warrington Borrow Voltair to Whittier

	E.L.	W.L.	
N.L. Voltairc	85.2	85.9	91.09 5.65
+ 10	85.0	85.5	96.74 12.76 83.98
+ 30	83.75	84.0	0.27 84.65
+ 40	82.0	82.0	11.98 72.77
+ 50	71.0	71.25	0.85 73.62
+ 70 = St. Whittier	60.0	60.5	

E 25.2	96.7 85.8 11.7 5.8 +5.9	96.7 83.7 13.0 6.2 +6.8	96.7 82.1 14.7 11.7 +3.0	84.65 71.1 13.6 8.5 +3.1	73.6 60.0 13.6 15.8 -2.2
W. 85.9	96.7 85.5 11.2 2.0 +8.7	96.7 84.1 12.7 3.6 +9.1	96.7 82.1 14.7 6.7 +8.0	84.6 71.3 13.3 3.1 +10.2	84.6 60.5 14.1 12.5 +1.6

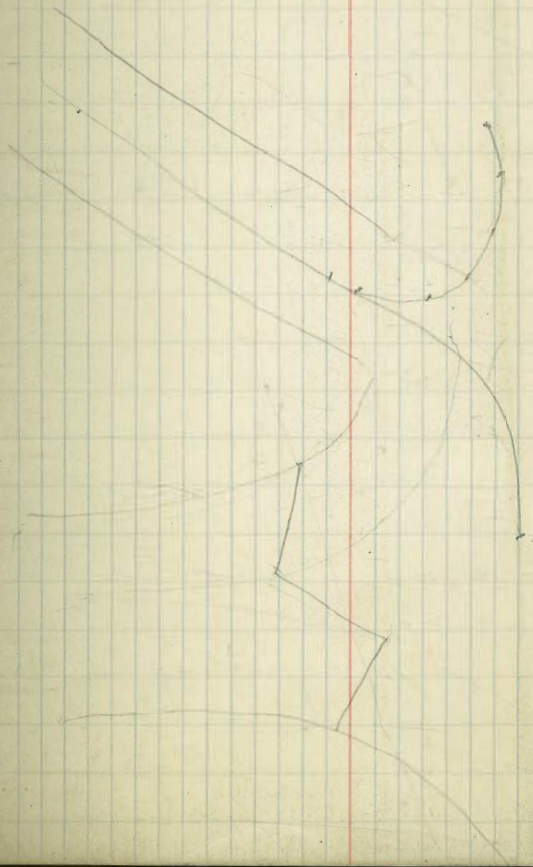

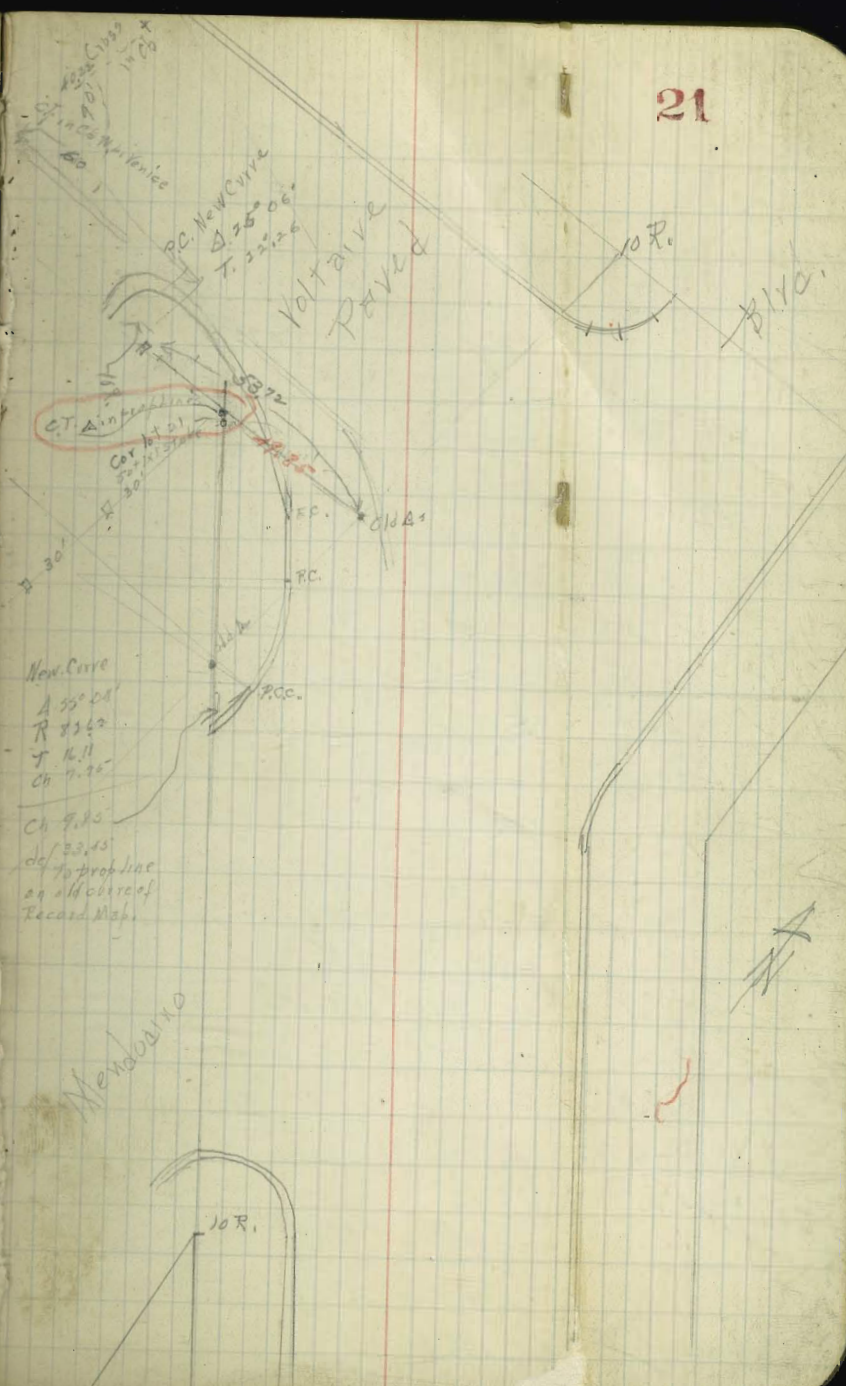

Grading Harris, Cont.  
 Alley 1 Palm Heights

	W Side		E Side	
0+00 = N. Douglass St.	271.20	5.12 5.18 1.92	271.60	
0+10	271.6	1.67 +0.05		4.12
+20	272.00	1.82 1.88	272.2	3.10 +1.97
+30	272.6	1.72 3.04 +1.15	272.8	3.52 +1.22
+40	273.0	1.33 1.33 -1.23	273.2	3.12 +1.05
+50	273.1	3.22 0.22 1.30	273.8	3.12 +1.17
+60	273.0	1.33 1.33 +1.20	273.2	3.12 +1.22
+70	272.8	3.52 3.52 +1.05	273.0	3.12 +1.17
+80	272.6	3.72 3.72 +1.14	272.8	3.52 3.52 +1.40
+90			272.8	3.52 3.52
		N Side		
0+00 = N. Douglass St.	272.6	2.75 New stake 4.14 5.23 1.93 4.13	272.6	2.50 3.21 7.27
+15	269.8	5.10 7.05 +1.94	269.8	5.30 +1.04
+25	268.7	5.71 7.10 +1.39	268.7	5.60 +1.55
+35	267.8	7.20 8.59 +1.39	267.8	7.30 8.50
+45	267.10	1.37 0.37 +1.00	267.1	7.82 +1.32
+55	266.7	1.72 2.22 +1.15	266.7	7.40 11.31
+65	266.45	2.22 2.22 +1.17	266.45	7.00 11.00
+75	266.40	3.07 10.56 -2.49	266.40	10.44 -3.42
+85	266.53	1.84 10.15 -1.07	266.53	6.64 10.15
+95	6.66	4.51 8.56 7.65	6.66	5.51 +1.97
	6.79	6.38 5.33 +1.06	6.79	6.38 +1.73
	6.92	2.25 4.21 +1.44	6.92	4.21 +1.97
	267.05	6.12 4.20 +1.22	267.05	6.12 5.12 +1.00

S.W.B.P. Douglas St. Harris

370.53
5.77
271.37
3.12
272.90
2.20
273.10
1.08
225.02
3.45
248.47
2.46
266.07
7.10
223.17
6.70
227.17
1.45
249.13
6.94
247.99
268.25

272.6	269.8	268.7	268.8
5.23	8.03	7.13	10.03
4.25	6.97	8.40	9.56
7.28	11.24	4.68	-1.57
247.1	266.9	266.85	266.8
10.73	10.73	4.70	4.75
8.73	13.96		4.90
22.00	-8.03		5.57
			-6.7
266.6	4.77	4.92	7.05
4.95	4.76	4.63	4.50
4.29	4.10	3.84	3.50
4.64	+1.66	+7.7	+1.00

268.25 N.W. N.W. Br. St. & Douglas St. Harris

1465  
 8288  
 24788

Grades Changed to Meet New Culvert Location

	W Side		N Side
1+00	267.15		267.15
1+35	266.9	1.96 1.40 2.01	266.9
1+45	266.85	3.32 1.00	266.85
1+65	266.8	2.06 4.91 2.85	266.8
2+06.44	266.65	2.21 2.87 -1.14	266.65
2+21.34	266.6		266.6
			2.21 5.84 -3.63



6.7+1352	267.18	5.99 5.50 +1.46	267.18	5.99 5.50 +1.46
1+55.1 = Wly End.	267.30	5.97 5.43 +1.44	267.30	5.97 5.43 +1.44

### Colvert #1

S. Line  
N. Line  
C. Basin

*Changed by  
Survey 8/5/29*

262	5.97
260.8	5.50
266	5.97
	5.43
	+1.19

### Colvert #1 New Line Grade

0+00 = Top Grating	266.3	5.54 5.50 +1.00
Flow Line	263.3	5.54 5.50 +1.00
0+50 = Brk	258	10.36 11.35 +1.00
1+00	256.5	13.36 11.35 +2.00
1+30 = S. Washington = A	255.66	5.50 5.50 +2.11
1+49 = Connection to East	255.5	9.66 8.40 +1.00

N.W. 2nd Washington

Br. P. 264.47

17
264.66
5.76
258.90
10.00
268.90
12.86
281.76
252.47

4.18	3.61	320	3.08	312	263
3.12		418		823	215
7.30		748		233	481
3.65		371		8	260
3.49	294	260	245	251	343
2.51		345		260	446
5.147		608		5.14	789
2.99		301		2155	394
3.91	3.54	390	3.54	3.08	
3.50	2.46	342	3.42		
7.41	7.00	6.94	6.91		
3.90		3.44	3.44		







Froude St. Grades, Cont.

	E.Cb.		W.Cb.	
0+00 = N.A. Capella	76.64	13.25 13.25 2.33 2.33 10.00 10.00 +2.33	75.67	5.97 5.97 5.97 1.4 1.4 7.1 10.9 10.0 7.7 13.5 13.2 7.13
+50	74.12	10.00 10.00 10.00 10.00 10.00 10.00 +2.33	73.15	10.9 10.0 7.7 13.5 13.2 7.13
1+	71.6	10.00 10.00 10.00 10.00 10.00 10.00 +2.33	70.62	10.9 10.0 7.7 13.5 13.2 7.13
+50	69.06	10.00 10.00 10.00 10.00 10.00 10.00 +2.33	68.09	10.9 10.0 7.7 13.5 13.2 7.13
2	66.54	10.00 10.00 10.00 10.00 10.00 10.00 +2.33	65.56	10.9 10.0 7.7 13.5 13.2 7.13
+50	64.02	10.00 10.00 10.00 10.00 10.00 10.00 +2.33	63.03	10.9 10.0 7.7 13.5 13.2 7.13
3+00 = S.L. Brighton	61.5	10.00 10.00 10.00 10.00 10.00 10.00 +2.33	60.5	10.9 10.0 7.7 13.5 13.2 7.13
0+00 = N.A. "	60.5	10.00 10.00 10.00 10.00 10.00 10.00 +2.33	59.5	10.9 10.0 7.7 13.5 13.2 7.13
1	58.25	10.00 10.00 10.00 10.00 10.00 10.00 +2.33	57.25	10.9 10.0 7.7 13.5 13.2 7.13
+50	56.0	10.00 10.00 10.00 10.00 10.00 10.00 +2.33	55.0	10.9 10.0 7.7 13.5 13.2 7.13
2	53.70	10.00 10.00 10.00 10.00 10.00 10.00 +2.33	52.70	10.9 10.0 7.7 13.5 13.2 7.13
2+15 = S.L. Long Branch	51.5	10.00 10.00 10.00 10.00 10.00 10.00 +2.33	50.5	10.9 10.0 7.7 13.5 13.2 7.13
0+00 = N.A. "	50.5	10.00 10.00 10.00 10.00 10.00 10.00 +2.33	49.5	10.9 10.0 7.7 13.5 13.2 7.13
11	49.27	10.00 10.00 10.00 10.00 10.00 10.00 +2.33	48.27	10.9 10.0 7.7 13.5 13.2 7.13
+50	47.25	10.00 10.00 10.00 10.00 10.00 10.00 +2.33	47.25	10.9 10.0 7.7 13.5 13.2 7.13
	45.62	10.00 10.00 10.00 10.00 10.00 10.00 +2.33	47.62	10.9 10.0 7.7 13.5 13.2 7.13
2+15 = S.L. Mill	48.0	10.00 10.00 10.00 10.00 10.00 10.00 +2.33	49.0	10.9 10.0 7.7 13.5 13.2 7.13
0+00 = N.A. "	48.0	10.00 10.00 10.00 10.00 10.00 10.00 +2.33	49.0	10.9 10.0 7.7 13.5 13.2 7.13
11	47.5	10.00 10.00 10.00 10.00 10.00 10.00 +2.33	46.63	10.9 10.0 7.7 13.5 13.2 7.13
+50	47.	10.00 10.00 10.00 10.00 10.00 10.00 +2.33	46.25	10.9 10.0 7.7 13.5 13.2 7.13
	46.5	10.00 10.00 10.00 10.00 10.00 10.00 +2.33	45.87	10.9 10.0 7.7 13.5 13.2 7.13
1974 Ten E 202.58 on N	46.0	10.00 10.00 10.00 10.00 10.00 10.00 +2.33	45.5	10.9 10.0 7.7 13.5 13.2 7.13

79.0  
 7.36  
 86.36

11.77 R.M. To N.W. of S.W.  
 Brighton

11.77 R.M. To N.W. of S.W.  
 Brighton

Fraude St. Grades, Cont.

	E. Cb.		W. Cb.
0+00 = Mt. Voltaire	15.0	$\frac{4.04}{4.04}$	44.5
1-53735 on R.	14.6	4.44	44.
4-54735 E	14.2	4.54	43.5
24 21.1 = St. Louis on E	13.8	5.00	43.
2+15 = St. Louis on W	13.4	5.72	42.5
150+00+100 = Mt. W	13.0	$\frac{3.12}{3.12}$	42.0
1-55135 on R.	12.5	3.62	41.5
1-55235 on R.	11.	4.12	41.
14 20 = St. Louis on E	11.5	4.62	40.5
14 15 = St. Louis on W	11.0	4.76	40.0

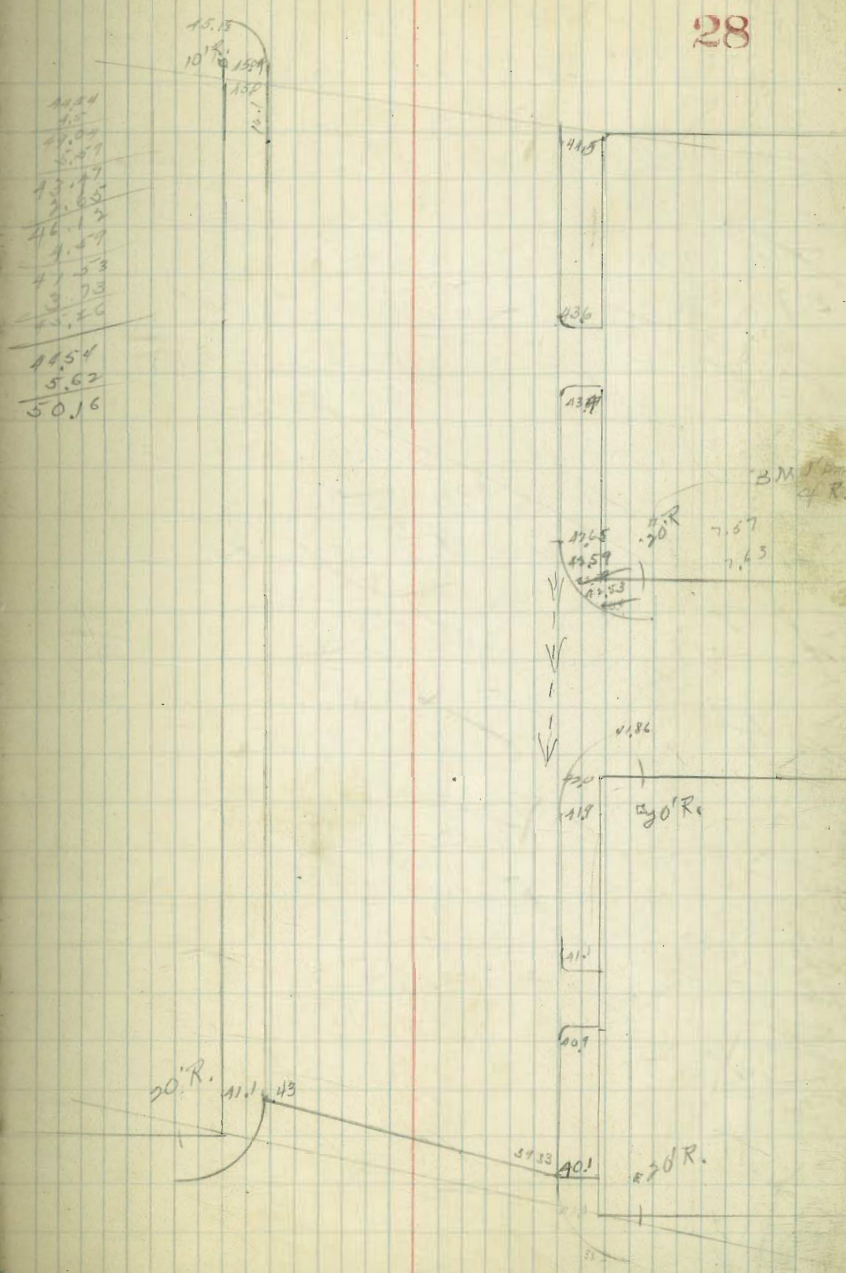

Sewer in Froude St  
Coronado to Santa Cruz

29

0+00 = N.L. Coronado	172.3	8.78	Connect to
+ 55	170.1	2.14	Existing Sewer
1+10 = Brk	167.9	2.18	
+ 70	160.96	6.97	172.77
2+30	154.03	6.93	4.31
+ 90	147.09	6.93	191.08
3+50 = M.H.#1	140.16	6.93	172.65
30' E of M.H.#1 plug	143.4	3.27	12.873
30' W of M.H.#1 plug	137.61	5.79	0.46

8/19/30  
 Flood  
 Station  
 Kauer

# Catch Basin at Sutter & 9bis

B.M.N.K.B.P.	0.50	262.50		262.00	Sutter & Sackdaw
	4.04	254.94	11.60	250.90	

W. End Catch Basin		250.90		7.29	
		247.67		7.36	
E " " "		247.67		7.29	
				7.18	
				-21	

Flow Line &		254.90		11.94	
		243.0			

W End Flow		248.33		11.61	
------------	--	--------	--	-------	--

E End "		243.33		11.41	
---------	--	--------	--	-------	--

	208	
	571	
	39	

	254.94	
	6.08	
	248.86	



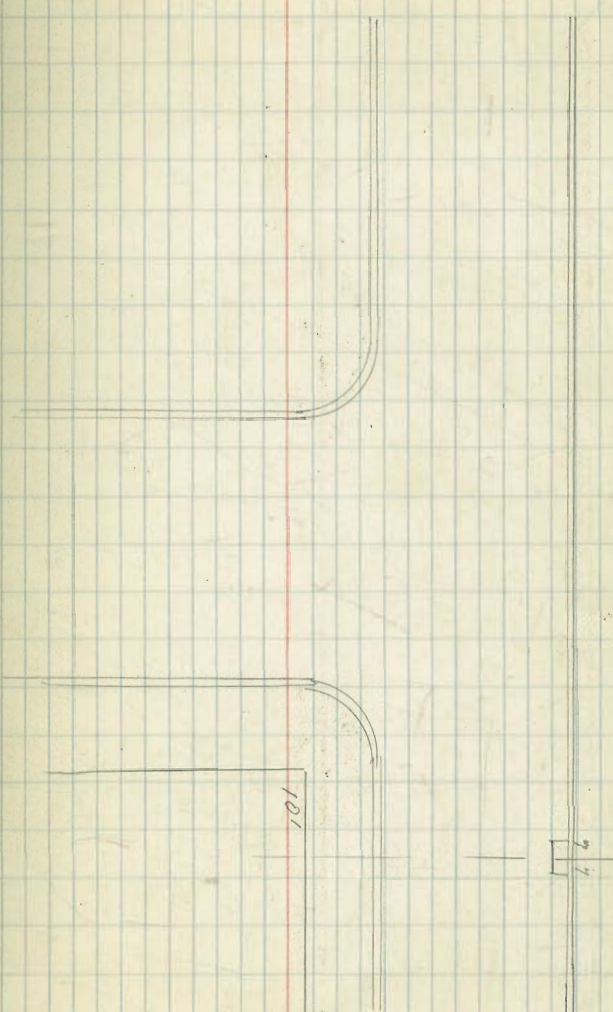





MADE  
FIELD  
TRIP  
RECORD  
RABBIT

Alley Paving  
BIT 7 Watkins & Middle  
" B Burlington

1200  
31<sup>st</sup> June, 19

	N	N	
			287.07
			7.40
E.L. 31 <sup>st</sup> = 0+00	290.71	290.97	288.47
			8.28
0+40 = PVC	291.40	291.70	291.23
			3.98
0+60	291.70	291.95	298.03
			6.33
0+80 = PVC	291.90	292.10	298.22
			2.30
1+20	292.07	292.27	295.33
			3.26
1+60	292.23	292.43	297.27
			3.96
2+00 = BREAK	292.40	292.60	293.71
			5.62
2+40	292.52	292.72	297.53
2+80	292.65	292.85	
3+20	292.77	292.97	
3+60 = BREAK	292.90	293.10	
4+00	293.45	293.65	
4+40 = BREAK	294.0	294.20	
4+70	294.15	294.40	
5+00 = BREAK	294.30	294.60	
5+50	294.65	294.97	
6	295.0	295.35	
+1.71 = WL 3 <sup>rd</sup> and 4 <sup>th</sup>	295.15	295.54	

WATSON CUTTON  
7/6/29

paving

	S	N	S	N	S	N
	90.71	91.40	91.70	91.90	92.07	92.23
	92.40	92.60	92.77	92.90	93.45	94.0
	92.72	92.85	92.97	93.10	93.65	94.20
	94.15	94.30	94.65	95.0	95.15	95.54
	94.40	94.60	94.97	95.35	95.54	95.94

7/12/07  
 Blue  
 Source  
 Kernmen  
 Xaniff

Quince St. Farming  
 Columbia to India

W. C. B. 11

	S. Cb.		N. Cb.
0-06 = W. Columbia			
0+00 = W. C.	150.8		152.2
0+14 = T. C. P. 100	148.0		148.5
1	137.5		137.67
+	127.		127.25
17.4	116.5		116.22
P+035 = T. C. P. 100	106.0		106.0
2-10.0	104.9		104.60
-16.5	93.5		93.8

Handwritten notes and calculations in the lower section of the left page, including various numbers and small diagrams.

India St.  
 566 face .33 cr.

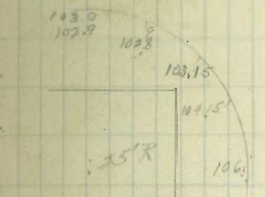

SE India

- 103.00
- 111.23
- 114.43
- 118.03
- 120.03
- 126.43
- 130.03
- 132.33
- 137.30
- 142.33
- 147.33
- 152.33
- 157.33
- 162.33
- 167.33
- 172.33
- 177.33
- 182.33
- 187.33
- 192.33
- 197.33
- 202.33

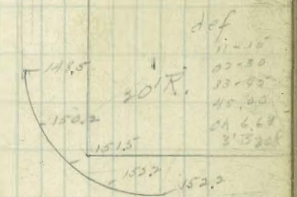
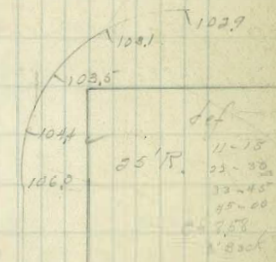

Columbia St.

9/14/29  
 Flood  
 Repair  
 Paving  
 Work

Oline St. Paving

Water & Sewer

	N. Cb.	S. Cb.
	135.5	135.0
	2.0	2.0
	2.0	2.0
	2.0	2.0
0700 = W. Columbia	135.3	135.2
0710 = W. Columbia	135.3	135.2
	124.35	124.35
	118.5	118.5
	110.75	110.75
1140 = W. Columbia	105.0	105.0
1145 = W. Columbia	101.7	101.7

100.96  
 6.12  
 107.08

S.F. Ind. 2  
 100.76  
 12.84  
 113.80  
 0.153  
 118.29  
 12.33  
 135.40  
 0.12  
 135.46  
 12.11  
 157.60  
 157.85  
 155.77  
 12.03  
 172.82  
 4.22  
 145.57  
 143.56 N. Columbia  
 101.00

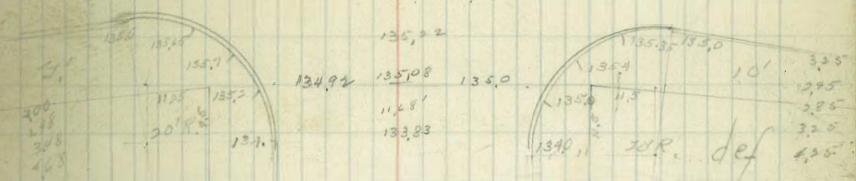

35

Columbia St.

50' face 33' cr

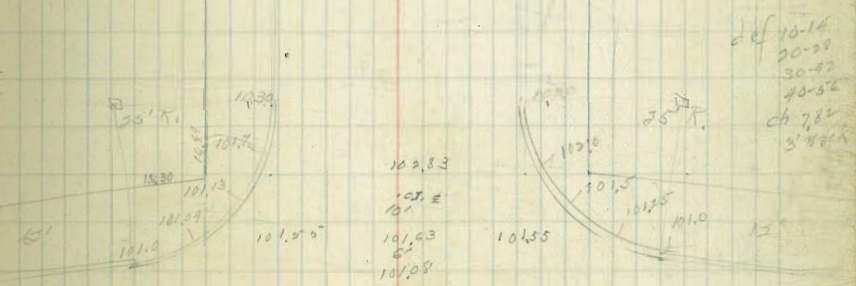

493  
 623  
 686  
 689  
 693

- 2.07

def 10-14  
 20-22  
 30-42  
 40-52  
 ch 782  
 5' 80' K

697  
 493  
 593  
 643  
 688  
 693

N.W. 1/4  
Flood  
Reserve  
Kanary

Alley Paving Bk 14 Fairmont  
& Bk 3 Mountain View  
20' wide

B.C. 1911

B.M. N.W. 1/4  
174 N.W. 1/4

N.W. 1/4 34307

36

0+00 = S.L. University

E. Side

W. Side

+ 40

342.95

7.61  
1.62  
1.01  
3.65  
2.60  
1.50

341.62

4.51  
4.51

342.64

3.49  
2.41  
1.00 Nail in

+ 80

343.45

6.80  
1.71  
5.83  
1.59  
1.24

343.66

2.47  
1.47  
1.00 Nail in

+ 20

344.42

5.83  
1.59  
1.24  
5.35  
4.35  
1.00

344.67

5.56  
1.11  
1.21

+ 40 = P.Y.C.

344.9

5.67  
1.25  
-0.10  
5.87  
4.65  
-0.11

345.2

5.05  
1.10 Nail in  
5.34  
1.77  
-0.05

+ 60

345.3

345.6

5.19  
5.28  
-0.09

+ 80 = E.Y.C.

345.5

345.8

5.13  
0.12  
+0.24

+ 20

345.68

345.78

5.06  
5.07  
-0.52  
4.70

+ 40

346.05

346.35

5.88  
-0.58

+ 60

346.41

346.71

4.33  
2.83  
-0.10

+ 20

346.78

347.08

3.97  
3.25  
+0.72

+ 60

347.14

347.44

6.56 Nail in  
5.60  
+1.26 Fence

+ 20

347.50

347.80

6.49 Nail in  
5.84  
+0.65 Fence

+ 40

347.87

348.17

6.13  
5.10  
+1.03

+ 60

348.23

348.53

5.76  
5.23  
+0.53

+ 20 = T.Y.C.

348.6

348.9

5.76  
5.63  
+0.13

+ 40

348.6

348.9

6.06  
5.04  
+1.02

+ 60

348.3

348.6

6.76  
6.88  
+0.18  
5.05

+ 80

347.6

347.9

6400 = E.Y.C. - No. 11 - 11/21/2011

346.7

343.108  
343.07 B.M. N.W. 1/4 Hand 7/11/11  
-0.01 5/1/11

11/16/29  
Flood  
Rear  
K 2899

Narragansett Ave  
Paving 53 Rd.  
Office  
50c.

	N. Cut.	S. Cut.
0+00 = W.L. Santa Barbara	217.0	217.9
0+60 = E.L. " " = 0+00	217.2	219.2
30	217.6	219.62
60	218.0	220.04
90	218.4	220.47
1+30	218.8	220.89
50	219.2	221.31
80	219.6	221.73
2+10	220.0	222.15
40	220.4	222.58
2+70 = P.V.C.	220.8	223.0
90	221.0	223.2
3+10	221.0	223.2
1+30	220.9	222.9
2+50	220.6	222.5
2+70	220.1	221.9
2+90 = B.V.C.	219.4	221.1
4+25	219.1	219.45
4+60 = P.V.C.	216.8	217.2
80	215.4	216.2
5+00 = E.V.C.	214.1	214.9
+ 30 = E.V.C.	213.3	213.06
+ 45.0	210.9	211.93
+ 66.8	207.1	207.86
6+00 = W.L. Venice	204.5	204.5

219.67 S.W. B.P. Narragansett 44 Santa Barbara  
 237.20  
 9.66  
 217.54  
 0.68  
 218.22  
 12.44  
 205.78  
 0.76  
 206.53  
 1.24  
 205.29 N.W. B.P. Venice & Narr.  
 1.84  
 206.53  
 12.10  
 194.43  
 0.35  
 194.78  
 12.19  
 182.59  
 0.37  
 182.96  
 10.19  
 172.77  
 0.62  
 173.39  
 12.88  
 160.51  
 0.12  
 160.63  
 0.15  
 157.48 N.E. B.P. Catalina & Narr.

219.67  
 6.01  
 204.66  
 2.83  
 202.83  
 1.22  
 204.09  
 13.70  
 211.39  
 0.28  
 211.67  
 5.52  
 206.15  
 0.78  
 205.94  
 12.91  
 193.03  
 3.23  
 190.54  
 12.46  
 183.03  
 2.185  
 180.93  
 11.26  
 174.47  
 2.25  
 177.42

# Narragansett Ave

10' Rd  
7' Cb face  
4' Cr.

N. Gut      S. Gut.

0+00 = E.Venice	202.1	202.1
+35	201.1	201.1
+40 = P.V.C.	200.8 <sup>5</sup>	200.5
60	199.3 <sup>7</sup>	199.2
70	197.4 <sup>2</sup>	197.4
1+00	195.7 <sup>3</sup>	195.3
1+30 = E.V.C.	192.7	192.8
+55	188.05	188.1
1+90 = P.V.C.	183.4	183.4
3+10	181.0	181.0
+30	178.9	179.0
+50	177.4	177.4
2+70 E.V.C.	176.2	176.5
+92.5	175.25	175.55
3+15 = P.V.C.	174.7	174.6 <sup>9X</sup>
35	173.2	173.7
55	172.1	172.7
75	170.9	171.4
95	169.3	170.0
1+15	167.5	168.2
1+35 = E.V.C.	165.8	166.3

92.205  
+ 3.35  
= 95.555

5.22  
157.48  
162.70



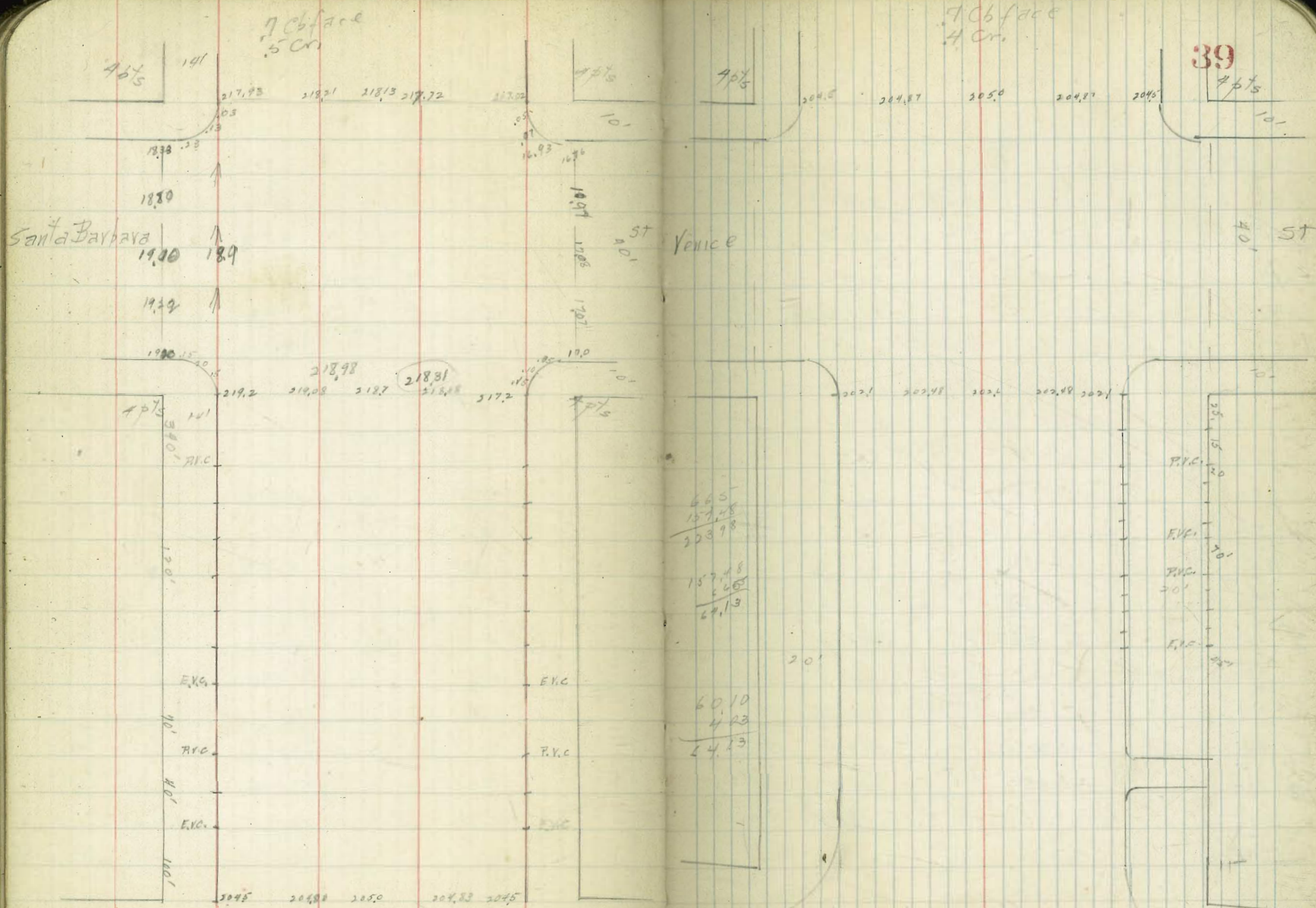

Flood  
Tribice  
Kandy  
11/18/29

Alley 156 U. H. Carroll  
20' wide  
D sewer lat. 70's of St. Howard on W.

	East		West
0+00 = N.L. Polk	366.65	5.66 5.58 366.35	366.25
+ 20	367.0	5.33 +2.00 Nail 1.98 1.97	367.02
+ 81 = P.K.C.	367.35	4.93 +1.71 4.93	367.4
+ 100	367.5	4.95 -1.12 4.73 4.95	367.2
+ 20	367.6	4.73 -1.12 4.95	367.65
+ 40	367.6	4.73 -1.12 4.95	367.65
+ 60	367.5	4.73 -1.12 4.95	367.6
+ 80	367.4	4.73 -1.12 4.95	367.5
+ 100	367.2	4.73 -1.12 4.95	367.25
+ 20	366.9	4.73 -1.12 4.95	367.0
+ 40 = E.K.C.	366.6	4.73 -1.12 4.95	366.7
+ 85	365.87	4.73 -1.12 4.95	365.95
+ 30 = 45	365.15	4.73 -1.12 4.95	365.20
+ 75	364.39	4.73 -1.12 4.95	364.45
+ 20 = P.K.C.	363.65	4.73 -1.12 4.95	363.7
+ 40	363.40	4.73 -1.12 4.95	363.40
+ 60 = E.K.C.	363.25	4.73 -1.12 4.95	363.25
+ 85 = 3/	363.08	4.73 -1.12 4.95	363.13
+ 50 = 45	362.91	4.73 -1.12 4.95	363.01
+ 95 = B.K.	362.75	4.73 -1.12 4.95	362.9
+ 100	362.60	4.73 -1.12 4.95	362.9

S.E. B.P. OHIO & FOLK  
365.96  
5.95  
371.91

S.E. B.P. OHIO & FOLK 366.47  
S.E. B.P. " " Howard 361.01

40

364.47 S.E. OHIO & HOWARD  
3.46  
367.93  
4.60  
363.33  
6.00  
369.33  
3.93  
366.45  
5.17  
371.62  
3.33  
369.29  
4.04  
373.33

F1000  
 12/15/09

Paving  
 Alley 18 Fairmount Dock  
 0.03

	East.	<sup>332</sup> 312	West.	
0+00 = N2. Univ	346.81	4.37 2.87	347.15	4.88 6.38 +0.02
+10	346.8	6.38 5.74 +0.64	346.8	6.38 5.33 +3.00
+40	6.66	6.62 5.74 +0.78	6.66	6.52 6.105 +0.47
+70	6.51	6.67 5.50 +1.17	6.51	6.67 6.00 +0.67
1+00	6.37	6.81 6.23 +0.58	6.37	6.81 6.86 +1.95
+30	6.23	5.32 5.28 +0.06	6.23	5.22 3.28 +1.44
+60	6.08	5.37 5.61 -0.24	6.08	5.37 4.32 +0.78
+90	5.94	5.51 5.74 -0.23	5.94	5.51 4.23 +0.87
2+20 = Bk	346.8	5.65 5.63 +0.02	345.8	5.65 5.08 +0.57
+40	345.86	5.59 5.19 +0.40	345.86	5.59 4.94 +0.65
+70	5.95	5.30 5.30 +0.00	5.95	5.50 4.66 +0.84
3+0	6.04	5.41 5.04 +0.37	6.04	5.41 4.60 -1.19
+30	6.14	5.31 5.29 -0.02	6.14	5.31 5.26 -0.20
+60	6.23	5.02 5.65 -0.63	6.23	4.31 4.27 -0.04
+90	6.32	4.22 4.73 -0.51	6.32	4.22 2.32 -1.90
4+20	6.41	4.13 5.45 -1.32	6.41	4.13 5.02 -0.89
+50	6.51	4.03 3.88 +0.20	6.51	4.03 3.43 -0.40
+80 = Bk	346.6	3.94 3.89 +0.06	346.6	3.94 3.60 +0.34
5+00 = Bk	346.7	3.94 3.76 +0.08	346.7	3.94 3.83 +0.11
+40 = P.V.C.	347.6	6.27 5.85 +0.42	347.6	6.27 1.94 +0.51
+60	347.7	6.17 5.90 +0.27	347.7	6.17 5.90 +0.27
+80	347.5	6.37 4.52 +1.85	347.5	6.37 5.57 +0.80
5+90 <sup>85</sup> = P.V.C. S.A. P.V.S	346.83	7.04 7.01 +0.03	346.96	6.91 6.88 +0.04

3,86  
 3,86  
 1,81  
 41

B.M. N.V.B.P.  
 Manlo & Univ.

343.09 = 343.11 on new plug set	10.09	7.43
353.18	4.81	358.61
344.58	5.01	343.65
347.45	5.74	351.19
347.51	5.03	
347.71	5.00	
347.16	6.16	
348.87		

Storm Drain Alley 18 Fairmount,  
360' of 8" Concrete Sewer pipe

		W.	E.
0+00 = Catch Basin #1		7.75	7.75
2+20 N of N.L. Univ.	343.7	5.08	5.08
		-2.67	+2.12
+30 = Δ in pipe	343.59	7.86	
		4.82	
		3.04	
		9.76	
		5.22	
		2.80	
1 4-17-55	3.42	9.92	
		2.67	
		4.84	
		10.09	
		4.21	
		7.58	
3 -	3.09	10.33	
		5.33	
4 3+21 = Δ Cleanout #1	342.95	7.75	
		10.51	
		6.82	
		7.90	
1) 3-16-53	342.67	10.69	
		5.09	
		7.55	
7	342.49	10.18	
		9.63	
3 3+61 = W.L. Manhole	342.31	7.123	
		10.93	
3 3+76 = Ret on Manhole & Univ	342.26	10.21	
		-0.01	

Sewer Laterals Alley 18 Fairmount

#1 19976 N of Univ on E	340.9	10.55
		5.53
		46.02
#2 19932 N of Univ on E	341.1	10.35
		5.19
		45.17
#3 N of Univ on W	341.81	11.87
		5.19
		76.24
#4 N of Univ on W	342.11	10.07
		5.17
		45.67
#5 29954 N of Univ on E	341.19	10.26
		6.24
		45.57

Shortage of .75 ft partitioned among 24 lots

Water Services Alley 18 Fairmount

1 - 59.90 N of Univ on W	} Shortage of 0.75 ft partitioned to lots
2 - 119.80 " " " E	
3 - 169.80 " " " E	
4 - 219.70 " " " E	
5 - 279.60 " " " W	
6 - 329.60 " " " W	
7 - 20' S of Polk on W	
7 = N.L. Univ on E	

Flood  
 12/18/59  
 12/18/59

1 OCT

Coronado Ave Pmnt  
 Sunset Cliffs Blvd to EBERS

BUNW 97 40  
 Elev 50.06

Sunset Cliffs		20
5002 4854	0.82 506	5075 5110
5002 5000	51.8 516	5120 51.9

106.70  
 6.10  
 114.80  
 127.0  
 5.08

30'

40 01 30  
 89 55  
 179-56 30  
 3 30

104.8  
 104.8  
 50

103.7	10402	103.7	10402
105.13	10413	4.59	10450

Ebers

CORONADO

43

Ebers St

106.70	106.23	106.23	106.23	106.23
--------	--------	--------	--------	--------

107.0	106.93	106.59	106.59	106.59
107.85	107.28			

BMSW  
 Elev 105.40

10

133.5	132.63	132.72	132.42	132.42
-------	--------	--------	--------	--------

137.5	137.33	138.39	138.25	137.33
-------	--------	--------	--------	--------

169.0	168.33	168.39	168.25	167.33
-------	--------	--------	--------	--------

172.1	171.43	171.49	171.35	170.43
-------	--------	--------	--------	--------

174.7	174.03	174.09	173.95	173.03
-------	--------	--------	--------	--------

176.1	176.23	176.26	176.1	175.13
-------	--------	--------	-------	--------

178.0	177.83	177.84	177.65	176.63
-------	--------	--------	--------	--------

178.8	178.13	178.09	178.05	177.03
-------	--------	--------	--------	--------

179.4	179.03	179.44	179.29	178.03
-------	--------	--------	--------	--------

179.8	179.73	179.76	179.5	178.33
-------	--------	--------	-------	--------

Froude St.

4 pts  
 7876  
 7891  
 7910  
 7930  
 7950  
 500



Coronado & Guizot St. Intersection

34 SE 80  
Elev. 233.11

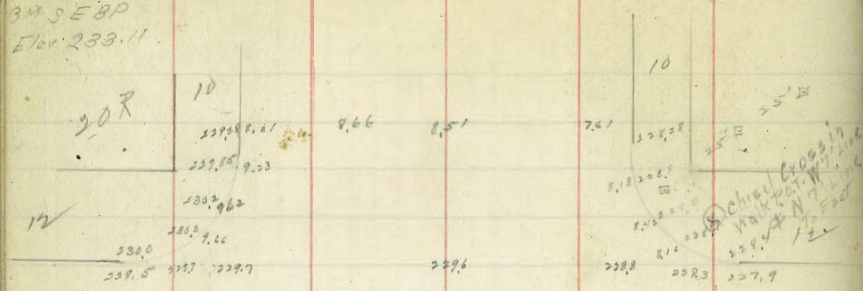

Guizot  
229.88 230.1 230.7 230.2

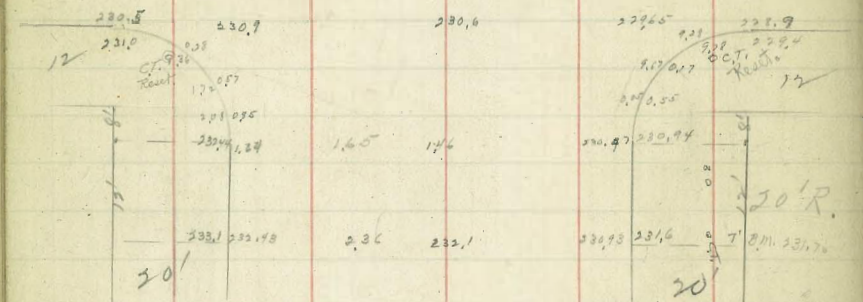

Coronado  
Santa Barbara

78991  
B.M. SIMMONS  
SW. 7 1/4 93.76

Santa Cruz Arc  
Ebers to Froude

45

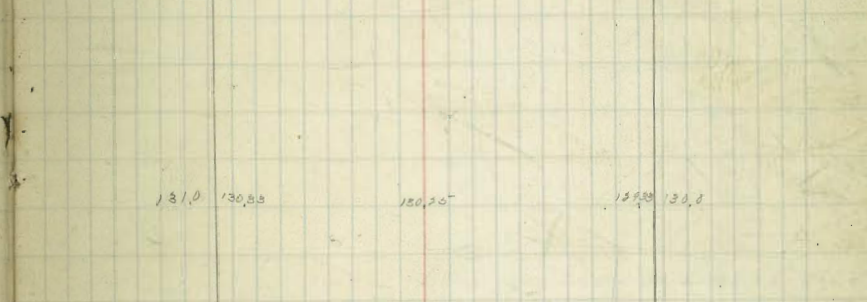
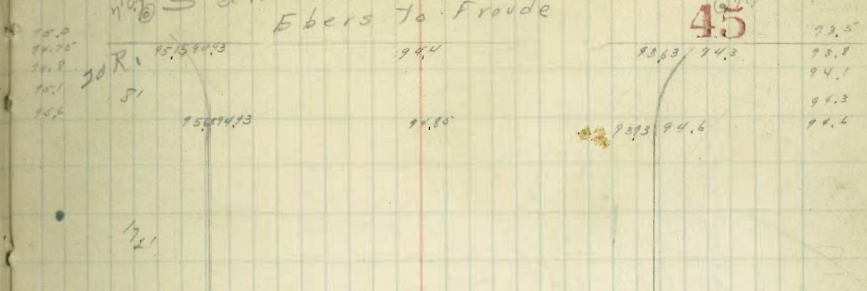

Froude

- 93.96
- 7.68
- 101.60
- 0.24
- 101.36
- 12.34
- 113.70
- 0.68
- 113.02
- 12.95
- 126.07
- 0.41
- 125.66
- 7.81
- 135.87

- 144.3
- 147.22
- 148.15
- 149.00
- 150.00

- 144.3
- 147.22
- 148.15
- 149.00
- 150.00

Santa Cruz  
 Fronde St  
 BM SW 7' back  
 Elev 149.32

151.0  
 150.1  
 149.6  
 149.2  
 150.0

76.5  
 148.2 148.73  
 148.5  
 149.33 149.0  
 148.5  
 149.25  
 149.33 149.0  
 148.5

373.62

BRK  
 BRK

113.5 172.50  
 173.0  
 173.23 173.0

375.98

300.1  
 0.76  
 Hub road 4/4/30

0.96  
 0.76  
 126.23  
 106.76

50  
 50  
 50  
 2040.203.33  
 203.6  
 203.33 203.33

1001  
 140  
 211.58  
 212.6  
 212.6

Evizot St

Santa Cruz

46

2040.203.33  
 203.6  
 203.33 203.33

149.32  
 8.77  
 158.09  
 1.20  
 156.89  
 12.60  
 149.47  
 1.92  
 167.57  
 12.74  
 180.31  
 3.40  
 177.49  
 11.23  
 189.41  
 0.37  
 187.03  
 11.32  
 200.34  
 0.20  
 197.57  
 12.37  
 112.36

211.33 211.7  
 -0.36  
 212.04  
 -0.16  
 212.20  
 7.04  
 212.14  
 +1.20  
 211.75 212.6

218.0  
 217.33  
 218.12  
 218.12

8.15  
 0.25  
 219.90 - 217.70, 218.6  
 210.70 211.0

218.5  
 218.5  
 218.5





Del Mar & Cable

20

40

20

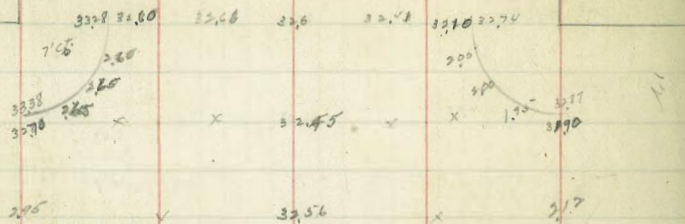

Cable St

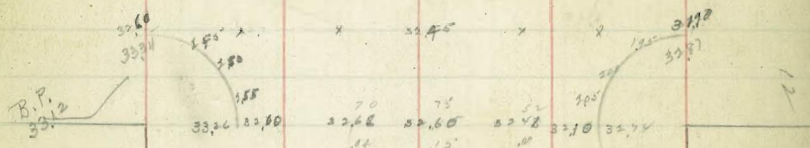
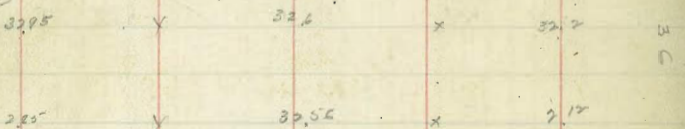

Sunset Cliffs Blvd

Del Mar Cable

3326 3350

3240 3274

20'  
100'

20'  
100'



3490 500 530 530 3540

20

20

3570 3570 548 5570 572 3580 3621

100'

Sunset Cliffs

7 MI B.P.  
3619







Orchard 140' Net Cable to Sta East.

40

420 45.38 45.71 45.0 45.29 44.63 45.5 40. 44.55 45.24

40.70  
39.20  
42.42  
41.22

40.48  
40.32  
41.2  
40.6

40.52  
40.32  
41.2  
40.6

40.52  
40.32  
41.2  
40.6

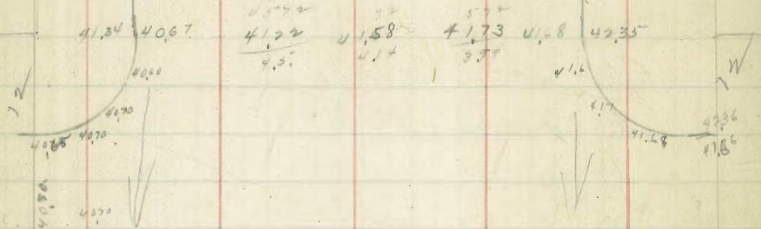

45.72 45.72 45.72 45.72 45.72  
41.22 41.58 41.73 41.8 42.35  
4.3 4.4 4.7 4.6

Cable 30

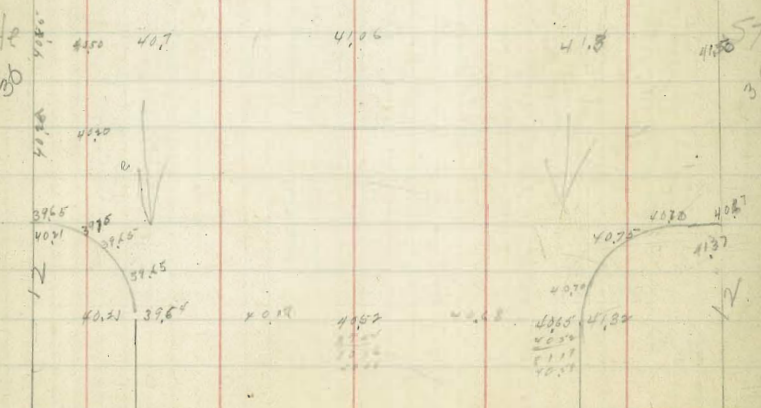

39.6 40.21 39.6 39.6 40.31 39.6  
40.7 40.7 40.7 40.7 40.7 40.7 40.7 40.7 40.7 40.7  
40.7 40.7 40.7 40.7 40.7 40.7 40.7 40.7 40.7 40.7

Orchard cable

52

20 40.1 39.54 40.18 40.52 40.18 40.32 20

29.41 30.22 30.28  
40 29.36 29.25 29.4 29.60 29.72 30.01

Sunset Cliffs

ORCHARD  
Sunset Cliffs

07-7.  
BM NW 7 tack  
Elev 30.21

30.38	29.96	30.71	30.20	31.33	20'
401	30.18		30.87		80'
60'				1.83	32.5
31.5	30.78	31.37	31.75		
401	22.9	31.53	32.09	32.43	33.2
401	33.4	2.78	33.27	3.45	37.3
401	35.1	4.43	34.97	5.20	39.3
40	37.2	6.53	37.07	7.45	39.2
40	39.7	9.03	39.59	9.95	40.7
40	42.9	12.33	42.79	13.15	43.7

49.83  
69.82  
117.83  
59.91  
40.01  
3.2  
36.9

600	9.33	10.01	0.5	0.53	61.5
-----	------	-------	-----	------	------

66.06	20	66.04	5.39	11.07	6.56	67.56	47.56
64.8		81.11				68.1	48.1
67.2		66.613		7.2		68.4	48.4
67.25						68.7	48.7
67.0						69.0	49.0

Ebers

ORCHARD  
Ebers

BM SW 7' c  
Elev 67.53

67.2	67.9	68.3	68.6	68.9	69.2	69.5	70.2	70.0	69.8	69.6
67.16	69.28	69.9		69.6		70.0	70.27	70.6	69.9	69.7
47.33	1.42	72.78	61.63	77.52	82.17	86.10	89.89	92.54	95.29	98.04
114.48	12.58	127.01	135.30	143.51	151.72	160.03	168.34	176.65	184.96	193.27
10.43	92.0	91.33	92.01	2.5	2.83	93.5				

53

50	50	102.1	5.48	132.14	6.25	203	127.7
50 R		127.0	6.33		7.33	203	127.1

Froude

58  
272  
317  
826  
370





Orchard & Guizat Intersection

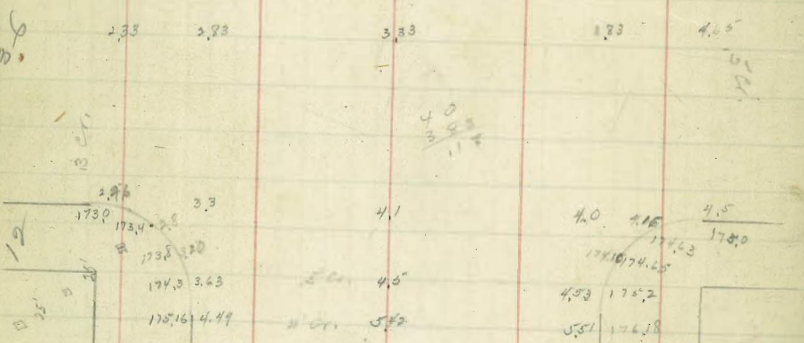
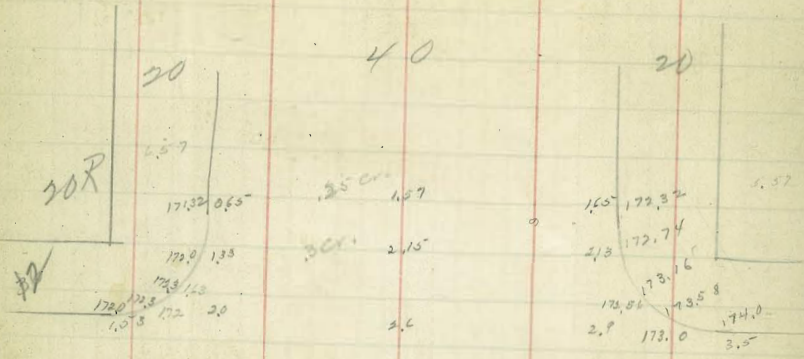

200.05  
4.01  
204.04  
12.82  
211.22  
215.44  
212.08  
12.73  
228.21  
1.21  
200.01

12 x 10  
343  
27

Santa Barbara

Orchard & Guizat

BM SE 25' tie  
Elev: 174.65

55



331

224.1	3.48	4.06	4.5	4.73	225.7
20'	206.8	2.18	4.81	7.3	209.3
20'	219.4	2.73	5.41	9.9	220.9
20'	231.6	3.93	6.21	2.43	233.1
20'	243.4	4.93	7.03	4.53	247.7

174.65  
174.28  
174.18  
174.05  
173.87  
173.71  
173.55  
173.39  
173.23  
173.07  
172.91  
172.75  
172.59  
172.43  
172.27  
172.11  
171.95  
171.79  
171.63  
171.47  
171.31  
171.15  
170.99  
170.83  
170.67  
170.51  
170.35  
170.19  
169.03  
168.87  
168.71  
168.55  
168.39  
168.23  
168.07  
167.91  
167.75  
167.59  
167.43  
167.27  
167.11  
166.95  
166.79  
166.63  
166.47  
166.31  
166.15  
165.99  
165.83  
165.67  
165.51  
165.35  
165.19  
165.03  
164.87  
164.71  
164.55  
164.39  
164.23  
164.07  
163.91  
163.75  
163.59  
163.43  
163.27  
163.11  
162.95  
162.79  
162.63  
162.47  
162.31  
162.15  
161.99  
161.83  
161.67  
161.51  
161.35  
161.19  
161.03  
160.87  
160.71  
160.55  
160.39  
160.23  
160.07  
159.91  
159.75  
159.59  
159.43  
159.27  
159.11  
158.95  
158.79  
158.63  
158.47  
158.31  
158.15  
157.99  
157.83  
157.67  
157.51  
157.35  
157.19  
157.03  
156.87  
156.71  
156.55  
156.39  
156.23  
156.07  
155.91  
155.75  
155.59  
155.43  
155.27  
155.11  
154.95  
154.79  
154.63  
154.47  
154.31  
154.15  
153.99  
153.83  
153.67  
153.51  
153.35  
153.19  
153.03  
152.87  
152.71  
152.55  
152.39  
152.23  
152.07  
151.91  
151.75  
151.59  
151.43  
151.27  
151.11  
150.95  
150.79  
150.63  
150.47  
150.31  
150.15  
150.00

170

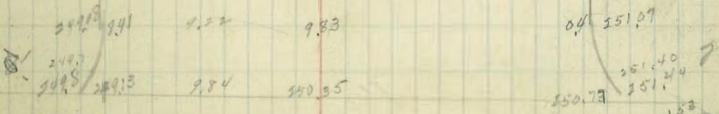

249.9  
249.7  
249.3  
249.0  
248.7

Santa Barbara BM SE BP Elev 250.05

40

10

Pescadero  
Ocean to  
Sunset Cliffs

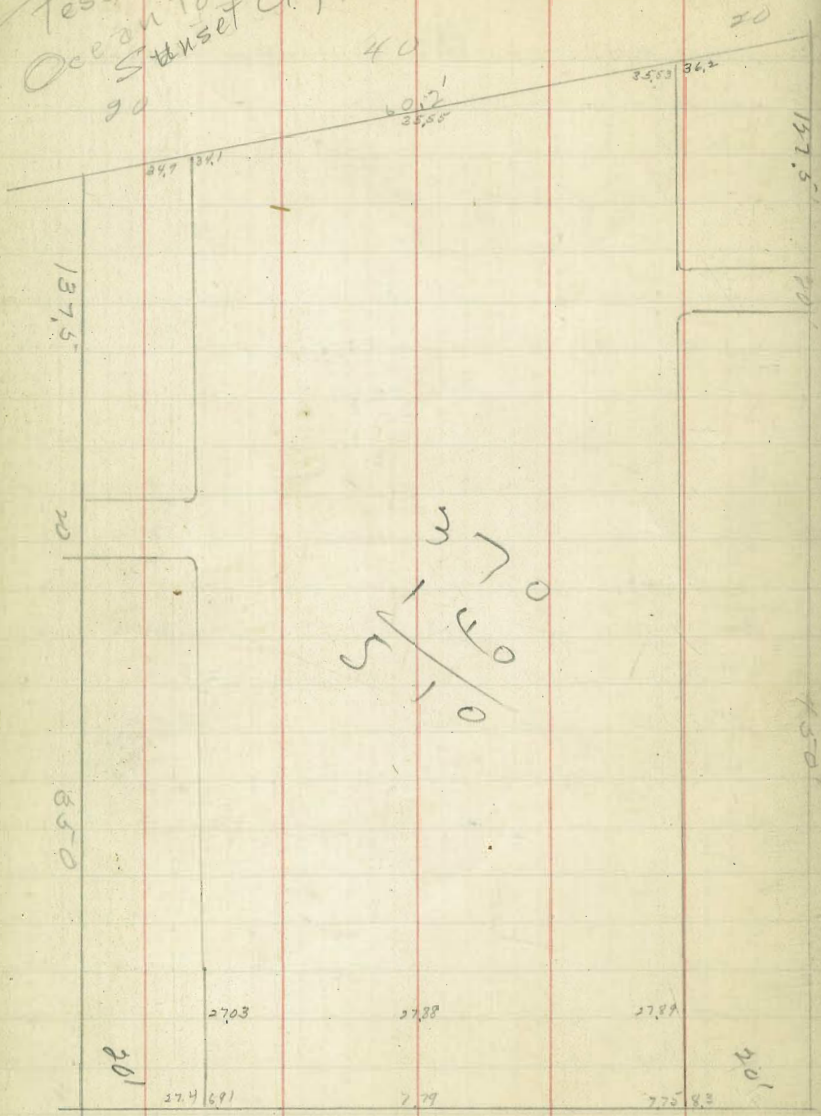

370  
510

Sunset Cliffs  
BM NW BP  
Elev 28.13

Pescadero  
Trough to Guizot  
BM SW BP  
Elev 94.60  
56

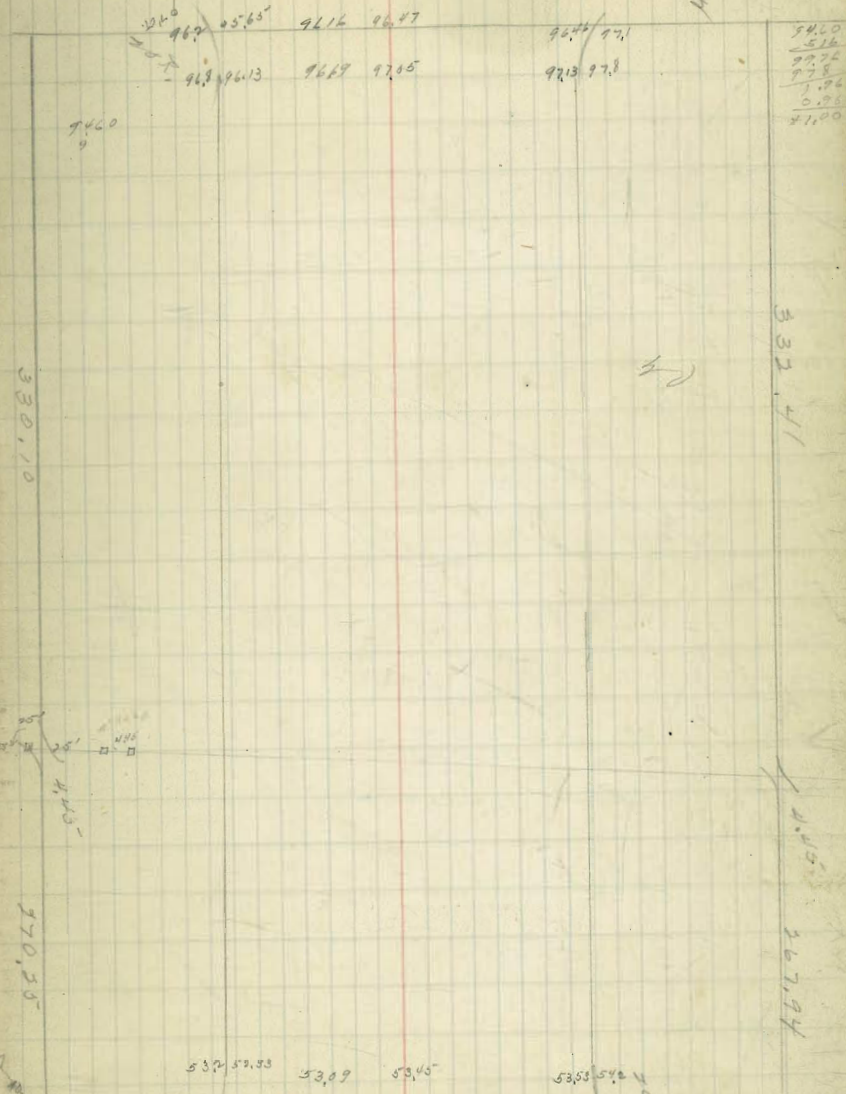

53.0, 50.33, 53.09, 53.45, 53.53, 54.0, 54.0, 54.7

Guizot

54.0  
51.6  
97.76  
97.8  
1.94  
0.18  
41.00

Pescadero & Guizot Intersection

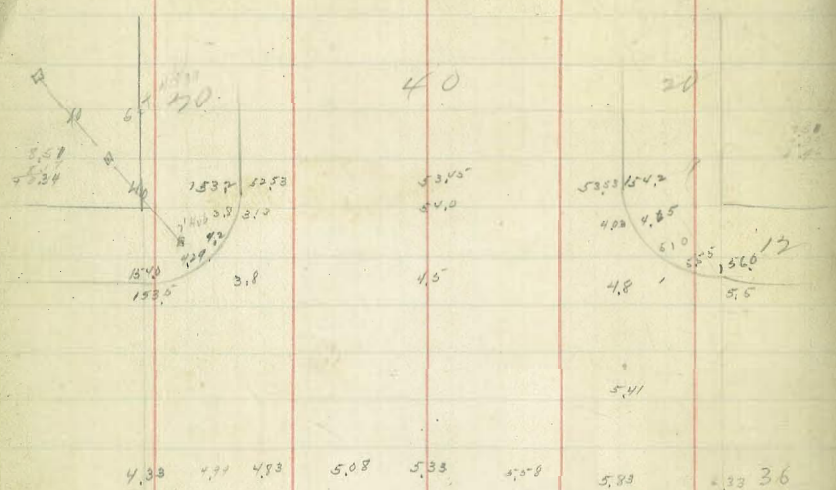

4.33 4.77 4.93 5.08 5.33 5.58 5.83 6.08 6.33 6.58 6.83 7.08 7.33 7.58 7.83 8.08 8.33 8.58 8.83 9.08 9.33 9.58 9.83 10.08 10.33 10.58 10.83 11.08 11.33 11.58 11.83 12.08 12.33 12.58 12.83 13.08 13.33 13.58 13.83 14.08 14.33 14.58 14.83 15.08 15.33 15.58 15.83 16.08 16.33 16.58 16.83 17.08 17.33 17.58 17.83 18.08 18.33 18.58 18.83 19.08 19.33 19.58 19.83 20.08 20.33 20.58 20.83 21.08 21.33 21.58 21.83 22.08 22.33 22.58 22.83 23.08 23.33 23.58 23.83 24.08 24.33 24.58 24.83 25.08 25.33 25.58 25.83 26.08 26.33 26.58 26.83 27.08 27.33 27.58 27.83 28.08 28.33 28.58 28.83 29.08 29.33 29.58 29.83 30.08 30.33 30.58 30.83 31.08 31.33 31.58 31.83 32.08 32.33 32.58 32.83 33.08 33.33 33.58 33.83 34.08 34.33 34.58 34.83 35.08 35.33 35.58 35.83 36.08 36.33 36.58 36.83 37.08 37.33 37.58 37.83 38.08 38.33 38.58 38.83 39.08 39.33 39.58 39.83 40.08 40.33 40.58 40.83 41.08 41.33 41.58 41.83 42.08 42.33 42.58 42.83 43.08 43.33 43.58 43.83 44.08 44.33 44.58 44.83 45.08 45.33 45.58 45.83 46.08 46.33 46.58 46.83 47.08 47.33 47.58 47.83 48.08 48.33 48.58 48.83 49.08 49.33 49.58 49.83 50.08 50.33 50.58 50.83 51.08 51.33 51.58 51.83 52.08 52.33 52.58 52.83 53.08 53.33 53.58 53.83 54.08 54.33 54.58 54.83 55.08 55.33 55.58 55.83 56.08 56.33 56.58 56.83 57.08 57.33 57.58 57.83 58.08 58.33 58.58 58.83 59.08 59.33 59.58 59.83 60.08 60.33 60.58 60.83 61.08 61.33 61.58 61.83 62.08 62.33 62.58 62.83 63.08 63.33 63.58 63.83 64.08 64.33 64.58 64.83 65.08 65.33 65.58 65.83 66.08 66.33 66.58 66.83 67.08 67.33 67.58 67.83 68.08 68.33 68.58 68.83 69.08 69.33 69.58 69.83 70.08 70.33 70.58 70.83 71.08 71.33 71.58 71.83 72.08 72.33 72.58 72.83 73.08 73.33 73.58 73.83 74.08 74.33 74.58 74.83 75.08 75.33 75.58 75.83 76.08 76.33 76.58 76.83 77.08 77.33 77.58 77.83 78.08 78.33 78.58 78.83 79.08 79.33 79.58 79.83 80.08 80.33 80.58 80.83 81.08 81.33 81.58 81.83 82.08 82.33 82.58 82.83 83.08 83.33 83.58 83.83 84.08 84.33 84.58 84.83 85.08 85.33 85.58 85.83 86.08 86.33 86.58 86.83 87.08 87.33 87.58 87.83 88.08 88.33 88.58 88.83 89.08 89.33 89.58 89.83 90.08 90.33 90.58 90.83 91.08 91.33 91.58 91.83 92.08 92.33 92.58 92.83 93.08 93.33 93.58 93.83 94.08 94.33 94.58 94.83 95.08 95.33 95.58 95.83 96.08 96.33 96.58 96.83 97.08 97.33 97.58 97.83 98.08 98.33 98.58 98.83 99.08 99.33 99.58 99.83 100.08 100.33 100.58 100.83 101.08 101.33 101.58 101.83 102.08 102.33 102.58 102.83 103.08 103.33 103.58 103.83 104.08 104.33 104.58 104.83 105.08 105.33 105.58 105.83 106.08 106.33 106.58 106.83 107.08 107.33 107.58 107.83 108.08 108.33 108.58 108.83 109.08 109.33 109.58 109.83 110.08 110.33 110.58 110.83 111.08 111.33 111.58 111.83 112.08 112.33 112.58 112.83 113.08 113.33 113.58 113.83 114.08 114.33 114.58 114.83 115.08 115.33 115.58 115.83 116.08 116.33 116.58 116.83 117.08 117.33 117.58 117.83 118.08 118.33 118.58 118.83 119.08 119.33 119.58 119.83 120.08 120.33 120.58 120.83 121.08 121.33 121.58 121.83 122.08 122.33 122.58 122.83 123.08 123.33 123.58 123.83 124.08 124.33 124.58 124.83 125.08 125.33 125.58 125.83 126.08 126.33 126.58 126.83 127.08 127.33 127.58 127.83 128.08 128.33 128.58 128.83 129.08 129.33 129.58 129.83 130.08 130.33 130.58 130.83 131.08 131.33 131.58 131.83 132.08 132.33 132.58 132.83 133.08 133.33 133.58 133.83 134.08 134.33 134.58 134.83 135.08 135.33 135.58 135.83 136.08 136.33 136.58 136.83 137.08 137.33 137.58 137.83 138.08 138.33 138.58 138.83 139.08 139.33 139.58 139.83 140.08 140.33 140.58 140.83 141.08 141.33 141.58 141.83 142.08 142.33 142.58 142.83 143.08 143.33 143.58 143.83 144.08 144.33 144.58 144.83 145.08 145.33 145.58 145.83 146.08 146.33 146.58 146.83 147.08 147.33 147.58 147.83 148.08 148.33 148.58 148.83 149.08 149.33 149.58 149.83 150.08 150.33 150.58 150.83 151.08 151.33 151.58 151.83 152.08 152.33 152.58 152.83 153.08 153.33 153.58 153.83 154.08 154.33 154.58 154.83 155.08 155.33 155.58 155.83 156.08 156.33 156.58 156.83 157.08 157.33 157.58 157.83 158.08 158.33 158.58 158.83 159.08 159.33 159.58 159.83 160.08 160.33 160.58 160.83 161.08 161.33 161.58 161.83 162.08 162.33 162.58 162.83 163.08 163.33 163.58 163.83 164.08 164.33 164.58 164.83 165.08 165.

From St Roscadero to Coronado  
 BM SWBP  
 Elev. 94.60

From St BM SW Conference  
 Elev 125.05  
 Tully St 132.04 **58**

12

97.1	96.4	94.5	92.3	95.5	96.1
20'	18.2		17.03	17.2	

94.60  
 12.48  
 107.08  
 0.57  
 106.71  
 4.27  
 110.98

110.14

110.0	109.5	109.51	109.33	108.5	109.0
11.38				11.39	11.39

126.21

101	123.0	127.28	127.1	125.21	127.0
-----	-------	--------	-------	--------	-------

Orchard

130.5	0.2	0.27	0.15	9.0	134.5
10'	1.45		1.28		

100'

145.9	1.5	4.87	4.38	3.5	144.0
147.8	2.3	7.29	7.13	4.3	146.8
152.7	3.5	9.47	9.33	3.5	149.0
151.0	1.3	4.27	4.13	0.3	150.0
153.7	2.7	7.67	7.53	1.7	152.2
152.2	2.1	6.77	6.63		

100'

100.0	154.5	9.51	9.33	8.5	157.0
-------	-------	------	------	-----	-------

Orchard  
 for intersection on Sec P. 54

Del Mar  
 for intersection Sec P. 50

Frovde St

BM SW 25' tie  
Elev 157.51

Del Mar

GUIZOT ST PhLome Ave to Del Monie

PhLome

BM SE 3P  
Elev 120.21 **59**

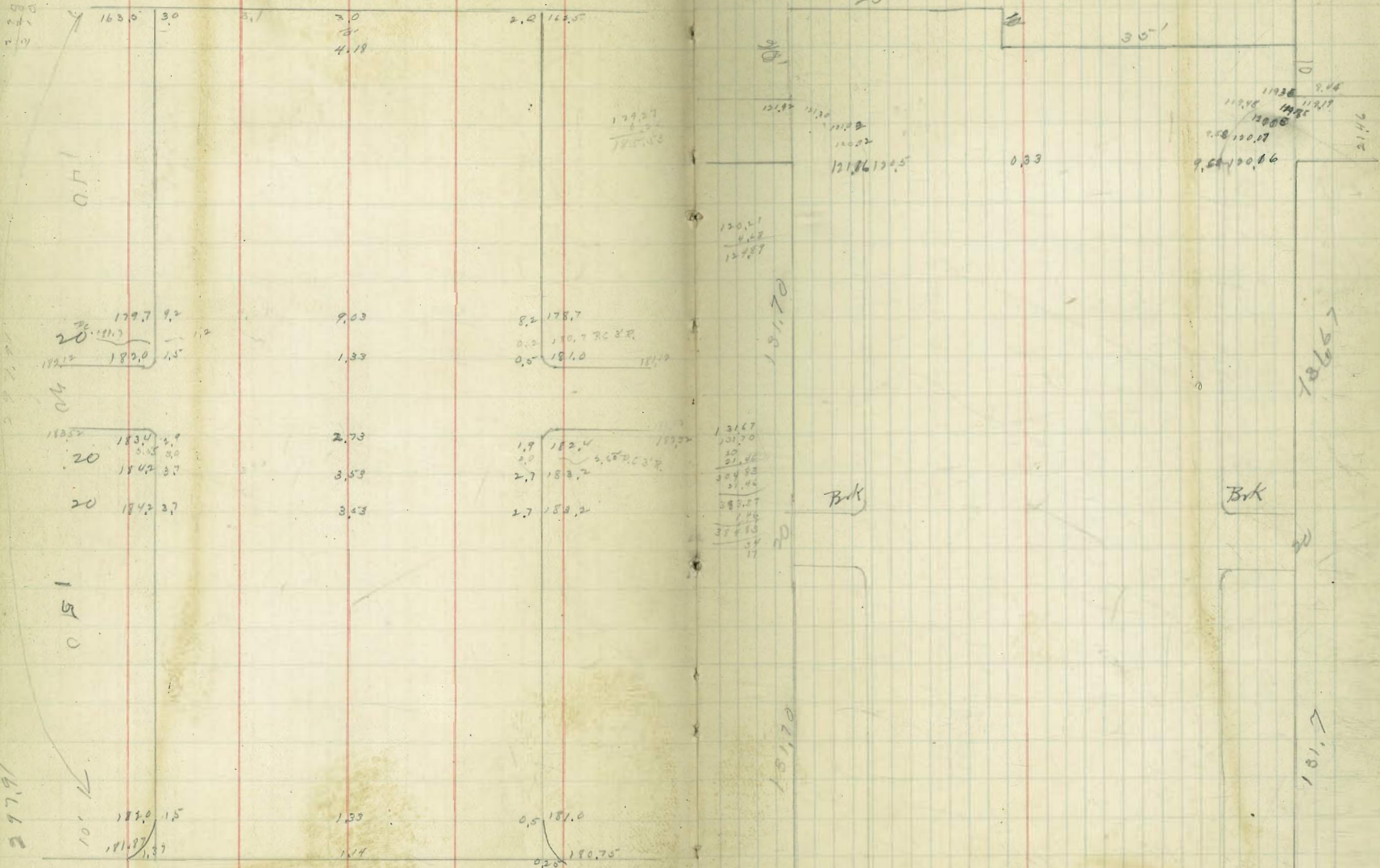

29791  
20  
2174  
13896

Coronado  
BM 3' tie back NW  
Elev 178.27  
For intersection Sec P 44.

12 133.5' 3.88  
135.0 134.25 134.14  
12  
132.2  
133.2  
133.2  
133.2  
133.2  
133.2

Bermuda

Guizot St B.M. S.W. 8.P  
Elev 133.21

B.M. S.W. 40'tie  
Elev. 151.44

60

Bermuda

Pescadero

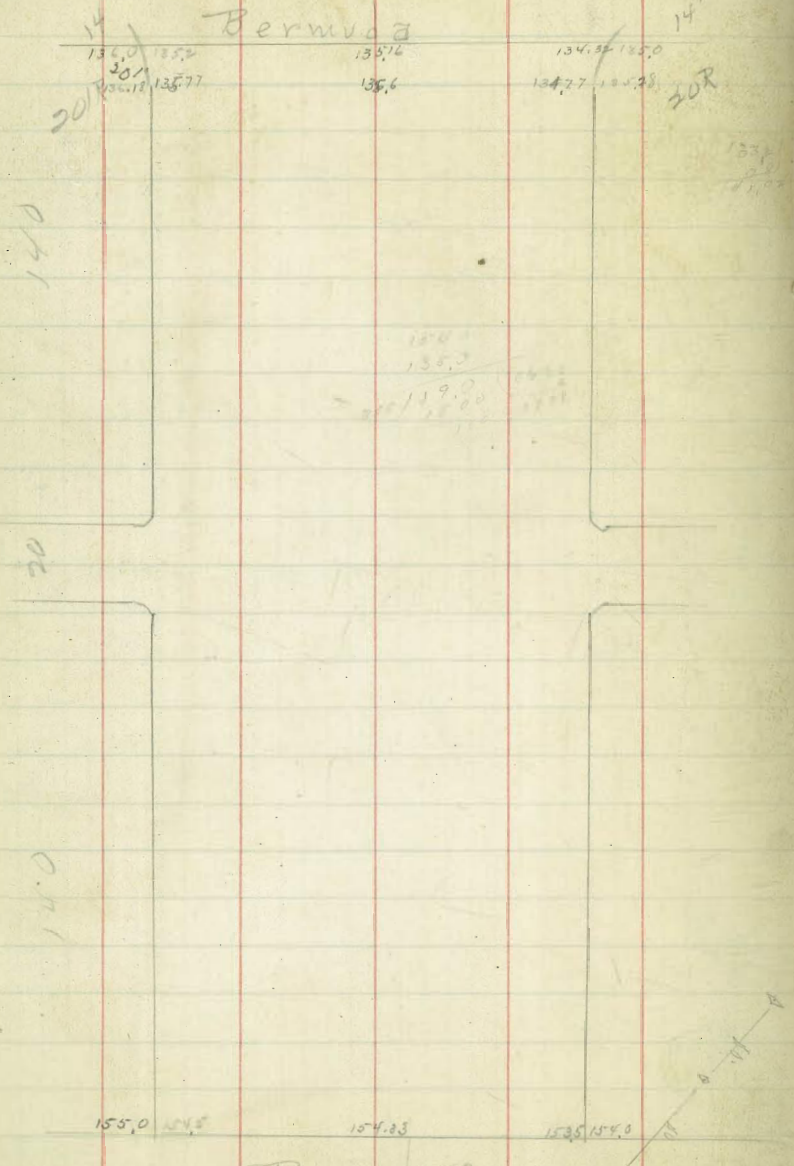

Pescadero.  
For Intersection See P. 57

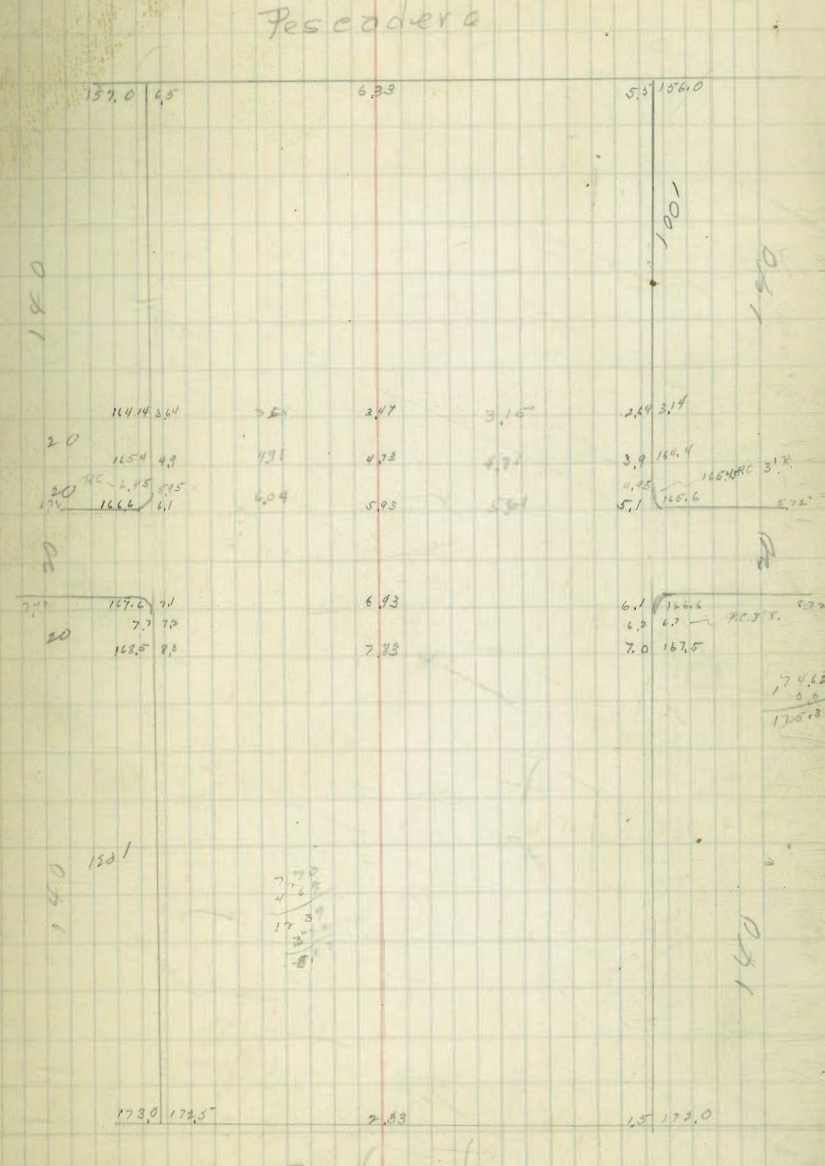

Orchard  
For Intersection See P. 55

Guizot St

BM SE 25' 710  
Elev. 174.65

Orchard  
36

17	175.0	174.5	4.50	3.5	174.0
20	17	17	6.14	5.75	5.21

12

12

204.5 204.25

101 203.28

501 210.0 209.5

501

140

216.4 215.9

220.20  
220.30

219.2 221.2 200.7

201.5 221.5 221.0

222.3 223.4 222.9

37

225.5 225.0

150

228.2 227.8

601

231.0 229.5

Guizot St

BM SE 25' 710  
Elev. 204.09

61

Del Mar  
36

12

204.08

203.21

209.88

215.73

203.2 203.5

204.38

208.5 209.0

214.9 215.4

501

140

471

220.42  
220.52  
9.10

214.7 220.2 217.7

220.0 220.5 220.6

221.4 223.4 222.3

37

224.0 224.0

150

226.8 227.8

601

229.5 228.9

200.12 200.3 199.86 199.43 220 101

201.5 10

200.65

200.58 200.5

Del Mar

For Intersection See P. 57

229.88

230.1

Coronado

For Intersection See P. 45





Sewer lines Coronado, Froude to 310  
Exp (Guzot)

0+00 = N.L. Coronado & Froude	172.3	15.91 8.72 77.12	12.54 7.88 204.66	233.11 12.30 245.41
0+30 = & M.H. # 6 = & Froude & Coronado	173.5	14.71 7.98 11.65	19.47 7.47 12.13	245.73 12.30 258.03
1	176.56	8.59 2.19 72.40	13.29 2.12 +4.91	239.64 12.30 251.94
2	179.62	17.46 11.84 +6.42	10.00 6.36 +2.41	227.57 12.30 245.27
3	182.69	14.40 2.84 78.70	18.30 11.12 +7.14	239.64 12.30 251.94
4	185.75	11.84 2.84 78.70	15.24 6.36 +8.84	203.51 12.30 215.81
5	188.81	20.12 30.63 10.12	12.07 16.71 +10.55	191.43 12.30 203.73
6 3+60 = & M.H. # 5	191.98	17.31 10.12 +10.51	10.35 10.12 +9.18	192.29 12.30 204.59
3+60 = " " " "	193.30	14.20 5.84 +2.76	13.24 8.24 +5.04	182.55 12.30 194.85
1	198.48	7.08 0.80 +2.18	12.84 7.78 +5.06	179.15 12.30 191.45
2	202.53	16.45 2.12 +8.10	19.84 11.72 +5.72	179.15 12.30 191.45
3	208.65	11.35 2.12 +8.10	14.75 5.88 +8.88	179.15 12.30 191.45
4	213.76	17.54 8.92 +5.62	20.84 12.12 +9.84	179.15 12.30 191.45
5	218.88	12.51 6.70 +5.51	15.73 8.11 +7.62	179.15 12.30 191.45
6 6+90 = & M.H. # 4 = & Guzot	224.00	8.20 2.51 +5.76	7.97 7.03 +5.71	179.15 12.30 191.45
1	227.0	10.25 7.14 +5.91	17.85 11.84 +6.14	179.15 12.30 191.45
2	230.0	9.14 2.27 +6.54	11.84 7.78 +4.34	179.15 12.30 191.45
3	233.01	9.14 2.27 +6.54	11.84 7.78 +4.34	179.15 12.30 191.45
4	236.01	9.14 2.27 +6.54	11.84 7.78 +4.34	179.15 12.30 191.45
5	239.01	9.14 2.27 +6.54	11.84 7.78 +4.34	179.15 12.30 191.45
6 10+30 = Dead end.	242.02	6.74 0.80 +3.96	9.34 2.31 +5.94	179.15 12.30 191.45

Sewer line Santa Cruz to Alley 21

M.H. # 15 + 47.5	97.42	7.14 1.84 75.32	11.84 7.78 +4.34
+ 91.50	95.66	8.92 2.35 43.57	11.84 7.78 +4.34
4-47.55 + 142.5	93.90	10.68 4.60 +6.28	11.84 7.78 +4.34
+ 190 = & M.H. # 16	72.14	12.44 2.36 +5.28	11.84 7.78 +4.34

Sewer line Santa Cruz etc.

Alley 21

0+00 = & M.H. # 1 = & Guzot	208.8	15.80 2.12 7.14	177.06 12.30 189.36
1 1.45	208.4	31.25 1.87 7.37	204.65 11.71 216.36
2 0+90 = Bk	198.0	5.30 4.74 1.74	213.97 12.30 226.27
1	193.5	11.84 7.20 +3.57	208.11 12.30 220.41
2 5-47.5	189.12	5.17 2.04 +3.13	203.46 12.30 215.76
3	184.68	8.11 1.41 +6.70	197.22 12.30 209.52
4	180.12	10.50 1.05 -1.07	186.62 12.30 198.92
5 8+30 = & M.H. # 2	175.8	7.52 12.15 11.5	179.15 12.30 191.45
1	170.4	13.12 5.13 +8.99	166.23 12.30 178.53
2	165.0	6.66 12.30 12.30	153.93 12.30 166.23
3	159.8	14.16 10.24 +3.92	143.69 12.30 155.99
4	154.2	17.16 12.30 +4.86	131.39 12.30 143.69
5	148.8	10.65	120.74 12.30 138.44
6 6+30 = E.L. Froude existing	143.4		110.44 12.30 122.74
+ 60 = M.L. Froude			98.14 12.30 110.44
0+00	137.64		85.84 12.30 98.14
1	133.14		73.54 12.30 85.84
2 4-52.55	128.68		61.24 12.30 73.54
3	124.22		48.94 12.30 61.24
4 2+10 = & M.H. # 3	119.76		36.64 12.30 48.94
1	115.64		24.34 12.30 36.64
2 5-45.55	111.53		12.04 12.30 24.34
3	107.41		0.74 12.30 12.04
4	103.30		0.74 12.30 12.04
5 4+52 = & M.H. # 15	99.19		0.74 12.30 12.04

See Opposite Page Bottom 2/50 of 67

Sewer Line Orchard

100.85  
10.95  
136.71  
9.10  
136.71  
12.93

Drop	Station	Reading	Subtraction	Result
0+00 = M.H.# 14 = E. Froude	120.15	17.56	10.16	7.40
"	121.08	14.63	12.11	2.52
"	124.43	13.58	11.06	2.52
"	127.78	9.93	7.41	2.52
"	131.13	17.57	14.94	2.63
"	134.48	10.22	7.59	2.63
"	137.83	10.87	8.24	2.63
"	141.18	11.52	8.89	2.63
3+70 = M.H.# 13	144.54	16.05	13.42	2.63
"	147.89	12.70	10.07	2.63
"	151.24	9.35	6.72	2.63
"	154.59	12.37	9.74	2.63
"	157.94	15.02	12.39	2.63
"	161.29	11.67	9.04	2.63
"	164.64	12.84	10.21	2.63
6+70 = M.H.# 12 = E. Guizo	168.0	9.51	6.88	2.63
"	175.5	11.61	8.98	2.63
"	183.0	12.78	10.15	2.63
"	190.5	9.59	6.96	2.63
"	198.0	13.24	10.61	2.63
"	205.5	6.15	3.52	2.63
9+70 = M.H.# 11	213.00	18.91	16.28	2.63
"	218.72	17.30	14.67	2.63
"	224.44	11.63	9.00	2.63
"	230.16	12.01	9.38	2.63
"	235.88	12.01	9.38	2.63
12+50 = Dead End	240.00	6.29	3.66	2.63

Check for change

Sewer Line Del Mar.

Drop	Station	Reading	Subtraction	Result
0+00 = M.H.# 10 = E. Froude	153.75	15.71	13.18	2.53
"	156.21	13.25	10.72	2.53
"	158.68	10.29	7.76	2.53
"	161.14	11.99	9.46	2.53
"	163.61	10.09	7.56	2.53
"	166.07	17.42	14.89	2.53
"	168.53	10.01	7.48	2.53
3+45 = M.H.# 9	171.0	15.76	13.23	2.53
"	174.74	11.69	9.16	2.53
"	178.49	14.56	12.03	2.53
"	182.24	8.82	6.29	2.53
"	185.98	20.31	17.78	2.53
"	189.73	12.08	9.55	2.53
"	193.47	12.50	9.97	2.53
6+90 = M.H.# 8 = E. Guizo	197.22	17.27	14.74	2.53
"	204.14	10.43	7.90	2.53
"	211.16	15.98	13.45	2.53
"	218.13	9.01	6.48	2.53
"	225.10	13.29	10.76	2.53
"	232.07	16.66	14.13	2.53
10+30 = M.H.# 7	239.04	9.68	7.15	2.53
"	240.0	8.79	6.26	2.53
"	241.78	18.42	15.89	2.53
"	243.97	8.27	5.74	2.53
"	244.45	16.23	13.70	2.53
"	245.94	4.88	2.35	2.53
12+50 = Dead End	245.94	15.45	12.92	2.53

West East

# Sewer Froude St

Connect to Existing MH.

0+00 =	Alley S of Orchard St	99.25	12.07 13.25 13.55 3.29 + 2.11
1		104.17	20.18 9.10 + 10.64 14.96
2	U-47.55	109.7	3.27 11.20 20.31 17.80 + 2.44
3	& Orchard	114.92	14.16 8.22 + 2.94
4	1290 = & MH # 14	120.15	18.01 3.00 + 3.00
5		126.30	13.41 0.12 + 1.07
6	U-502	132.45	17.87 11.66 + 6.20
7		139.6	15.64 6.22 + 7.25
8		147.0	13.31 2.10 + 7.12
9	U-453	149.25	11.74 3.42 + 7.72
10		151.50	8.89 1.67 + 7.22
11	& Del Mar.		
12	5+70 = & MH # 10	153.75	

## Sewer Laterals Froude St.

# 147	135.9	1.61 9.29 + 6.34
# 146	151.2	11.23 6.22 + 7.01
# 145	150.7	11.81 3.26 + 5.49
# 141	131.5	18.96 9.53 + 9.39
# 74	155.1	12.03 1.60 + 11.23

## Sewer Laterals Guisot St

# 144	218.7	6.30 + 4.12
-------	-------	----------------

## Sewer Laterals Pescadero Ave

# 148	29.3	38.31 9.0 + 4.4
-------	------	-----------------------

C6=341  
421  
3831

## Sewer Laterals Orchard Ave

# 122	129.0	5.71 2.71 + 2.99
# 123	134.7	14.0 8.21 + 5.20
# 124	141.9	2.77 1.72 + 5.08
# 125	143.6	16.99 12.22 + 2.69
# 126	146.6	13.97 2.25 + 2.24
# 127	148.8	11.72 3.22 + 7.94
# 128	152.3	9.28 1.05 + 5.51
# 129	156.2	12.76 12.44 + 4.32
# 130	160.4	13.52 1.61 + 3.16
# 131	164.16	8.36 2.11 + 5.10
# 132	171.4	15.91 2.37 + 9.12
# 133	178.8	8.81 2.02 + 10.79
# 134	186.4	15.39 7.32 + 6.04
# 135	193.8	17.80 16.22 + 7.25
# 136	201.4	10.55 2.22 + 8.00
# 137	208.7	15.27 17.15 + 6.70
# 138	216.2	7.22 0.51 + 7.25
# 139	223.5	10.57 2.84 + 6.23
# 140	229.2	15.49 11.20 + 6.77
# 141	234.0	15.44 0.55 + 7.44
# 142	238.6	8.27 3.19 + 6.10
Extra # 143	242.5	13.38 2.22 + 2.50

# Sewer Laterals Del Mar Ave

From to Guizot

N	From	To	S.	1903	13.83
# 75	1600	9.46 2.33 7.12	# 119	159.3	13.83 9.87 45.76
# 76	1645	16.45 10.57 5.88	# 118	161.8	11.33 9.12 22.45
# 77	1674	18.54 8.12 10.42	# 117	164.3	19.37 19.37 38.74
# 78	1713	21.69 3.12 18.57	# 116	167.3	16.37 2.24 18.61
# 79	1747	24.81 3.12 21.69	# 115	170.6	13.37 3.00 16.37
# 80	1786	27.93 3.12 24.81	# 114	173.7	9.87 3.00 12.87
# 81	1829	31.05 12.12 18.93	# 113	175.9	13.15 13.15 26.30
# 82	1867	34.17 19.21 14.96	# 112	179.3	15.75 8.22 23.97
# 83	1904	37.29 15.91 21.38	# 111	183.1	17.14 17.14 34.28
# 84	1941	40.41 12.27 28.14	# 110	186.9	12.88 7.13 20.01

Guizot to Santa Cruz Ave

# 85	2010	43.53 14.09 29.44	# 108	199.6	15.49 3.56 18.95
# 86	2071	46.65 20.04 26.61	# 107	205.7	9.39 4.47 13.86
# 87	2118	49.77 15.84 33.93	# 106	211.9	10.33 15.24 25.57
# 88	2166	52.89 21.69 31.20	# 105	218.0	20.37 12.87 33.24
# 89	2226	56.01 17.73 38.28	# 104	224.7	13.69 4.39 18.08
# 90	2310	59.13 13.65 45.48	# 103	231.2	17.53 12.10 29.63
# 91	2370	62.25 11.73 50.52	# 102	237.5	10.23 3.56 13.79
# 92	2427	65.37 14.09 51.28	# 101	245.4	14.50 9.50 24.00
# 93	2474	68.50 10.50 58.00	# 100	249.5	18.42 5.14 23.56
# 94	2501	71.62 7.80 63.82	# 99	251.4	1.50 5.41 6.91
# 95	249.2	74.74 5.10 69.64	# 98	250.1	8.80 3.34 12.14
# 96	242.8	77.86 13.80 64.06	# 97	248.1	11.10 5.14 16.24

# Sewer Laterals Santa Cruz Ave

# 28	108.0	7.24 1.87 5.37	# 7	213.3	21.85 12.80 9.05
# 29	111.1	15.25 8.12 7.13	# 6	217.6	17.35 8.12 9.23
# 30	115.0	11.33 3.72 7.61	# 5	221.6	13.35 1.50 14.85
# 31	119.0	12.87 2.24 10.63	# 4	225.7	9.12 2.12 11.24
# 32	123.5	14.09 1.50 12.59	# 3	229.8	15.69 7.12 8.57
# 33	125.6	12.87 1.50 14.37	# 2	233.9	12.59 2.12 10.47
# 34	128.1	10.37 2.24 12.61	# 1	237.6	7.88 3.56 4.32
# 35	133.3	16.37 7.87 8.50	# 22	177.7	14.03 3.56 10.47
# 36	138.4	14.09 2.24 11.85	# 24	184.7	17.87 7.12 10.75
# 21	145.5	17.44 3.56 13.88	# 26	192.6	19.21 11.24 8.97
# 20	151.7	18.63 1.50 17.13	# 27	204.9	21.69 3.56 18.13
# 19	157.6	25.37 7.87 17.50	# 17	166.7	21.69 3.56 18.13
# 17	166.7	21.69 8.30 13.39	# 16	171.8	21.69 3.56 18.13
# 16	171.8	21.69 3.56 18.13	# 15	174.6	21.69 3.56 18.13
# 14	179.6	24.81 4.17 20.64	# 14	179.6	24.81 4.17 20.64
# 13	183.6	27.93 5.14 22.79	# 13	183.6	27.93 5.14 22.79
# 12	187.6	31.05 6.12 24.93	# 12	187.6	31.05 6.12 24.93
# 11	191.6	34.17 7.13 27.04	# 11	191.6	34.17 7.13 27.04
# 10	195.7	37.29 8.12 29.17	# 10	195.7	37.29 8.12 29.17
# 9	200.7	40.41 9.12 31.29	# 9	200.7	40.41 9.12 31.29
# 8	202.9	43.53 10.10 33.43	# 8	202.9	43.53 10.10 33.43

14932 RMA FIVE  
 0.25  
 149.57  
 11.46  
 158.11  
 128.41  
 13.33  
 122.08  
 6.32  
 128.40  
 12.43  
 115.97  
 11.32  
 105.65  
 10.77  
 104.24  
 10.24  
 93.95

271927  
 54.46  
 157.57  
 13.82  
 170.33  
 1.34  
 168.99  
 11.32  
 180.34

Sewer laterals Coronado Ave

1869  
192.69

# 54	177.6	10.61 2.03 +8.58	# 56	179.4	8.51 4.02 +4.49
# 53	179.5	8.71 2.14 +6.57	# 57	182.2	6.01 1.01 +5.00
# 52	184.3	15.65 11.81 +4.84	# 58	185.0	15.00 12.28 +2.72
# 51	186.9	13.35 9.46 +3.89	# 59	187.8	12.80 4.10 +8.70
# 50	189.9	10.30 3.10 +7.20	# 60	190.6	22.00 12.10 +9.90
# 49	194.0	17.41 11.12 +6.29	# 61	196.0	16.41 6.24 +10.17
# 48	195.6	17.01 4.12 +12.89	# 62	201.2	11.41 3.52 +7.89
# 47	201.2	11.41 1.21 +10.20	# 63	205.1	19.88 11.33 +8.55
# 46	205.0	20.09 8.24 +11.85	# 64	209.1	15.98 7.87 +8.11
# 45	209.8	15.22 8.80 +6.42	# 65	213.7	14.38 2.66 +11.72
# 44	213.9	11.18 3.56 +7.62	# 66	218.4	12.06 10.20 +1.86
# 43	218.5	17.96 9.85 +8.11			
# 42	229.1	7.41 1.85 +5.56	# 67	227.3	7.21 5.17 +2.04
# 41	232.2	11.09 0.23 +10.86	# 68	231.5	8.01 0.23 +7.78
# 40	236.1	12.18 6.64 +5.54	# 69	234.2	14.05 8.22 +5.83
# 39	238.9	9.88 3.60 +6.28	# 70	235.2	13.08 1.07 +12.01
# 38	241.7	10.41 3.10 +7.31	# 71	237.8	10.48 2.43 +8.05
# 37	243.2	8.61 1.58 +7.03	# 72	240.5	7.78 0.32 +7.46
			# 73	242.8	9.31 3.02 +6.29

Sewer laterals Cable St

# 149	27.4	10.34 4.22 +6.12	# 152	27.4	8.34 4.22 +4.12
# 150	24.5	13.20 2.22 +10.98	# 153	29.4	8.34 2.88 +5.46
# 151	24.5	13.20 9.41 +3.79			

3812 S. 50th St  
462  
37.74

Sewer line Santa Cruz @ Vizo + East

67  
227.08  
12.87  
209.65  
0.80  
237.85  
6.68  
245.88  
12.16  
239.80  
1.50  
234.88  
11.97  
223.00  
1.07  
224.66

0 + 00 =	\$ N.H. # 1	208.8	15.85 8.11 +7.74
1.		212.0	11.80 9.19 +2.61
2.		216.8	17.06 11.27 +5.79
3.	6-505	220.8	14.85 7.25 +7.60
4.		224.8	10.05 3.22 +6.83
5.		228.8	16.47 10.54 +5.93
6.	3 + 00	232.8	12.88 2.65 +10.23
	3 + 00 = D.E.	236.0	4.28 4.20 +0.08

194.0	186.9	196.0
7.49	5.79	8.27
201.49	192.69	204.27
6.44		3.66
207.93		207.93
195.60		
12.33	12.33	
4.81	4.81	
7.52	7.87	

# Santa Cruz Ave Grades

Station	North	South
0+00 = E.A. Ebers		
Old Carb	94.3	95.1
0+08 = P.C.	94.6	95.6
1	97.7	98.7
2	100.8	101.8
3	103.9	104.9
4 1+80 Brk.	107.0	108.0
1	100.83	111.83
2	114.66	115.66
3	118.50	119.50
4	122.33	123.33
5	126.16	127.16
6 4+40 = Brk	130.0	131.0
7	135.17	136.17
8	140.34	141.34
9 5+92 = P.C.	145.5	146.5
6+00 = EX. CB PL. Froude	146.85	147.37
0+00 = EL. Froude	148.1	149.5
+08 = P.C.	149.0	150.0
1	155.0	155.87
2 4-48's	161.0	161.75
3	167.0	167.62
4 2+00 = Brk	173.0	173.5
1 6-50's	178.09	178.58
2	183.16	183.66

# Cable Pmt Orchard sec 10 for section 68

4067  
4 1.66  
8 2.33  
4 1.50  
4 0.67  
8 2.33  
3 1.17  
3 1.17

B.R.B.M.  
33.12

Del  
Mar

B.R.B.M.  
28.58

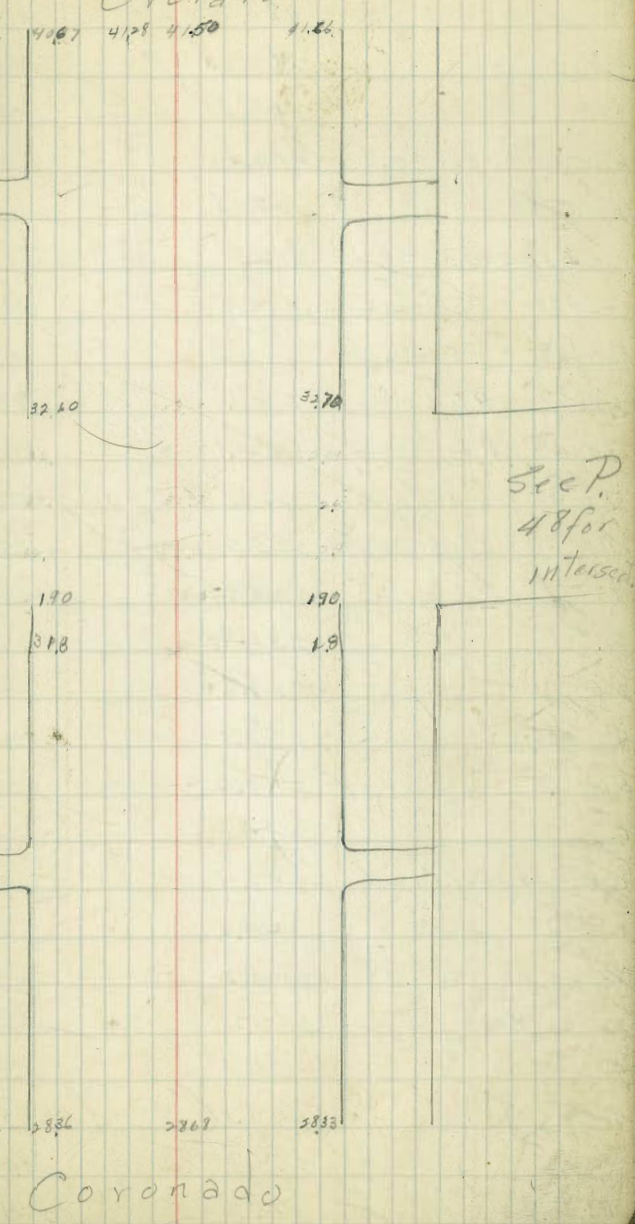

Coronado

	N		S	
3	188.25	$\begin{array}{r} 10.8 \\ 8.2 \\ +2.6 \\ \hline 5.8 \\ 4.1 \\ +1.7 \\ \hline 12.7 \\ 12.3 \\ +0.6 \\ \hline 7.8 \\ 7.2 \\ +0.1 \\ \hline 3.3 \\ 3.5 \\ -0.2 \end{array}$	188.75	$\begin{array}{r} 14.8 \\ 3.9 \\ +10.1 \\ \hline 2.8 \\ 4.5 \\ +0.3 \\ \hline 14.7 \\ 1.6 \\ +3.1 \\ \hline 10.2 \\ 8.6 \\ +1.6 \end{array}$
4 6-50s	193.33	$\begin{array}{r} 12.7 \\ 12.3 \\ +0.6 \\ \hline 7.8 \\ 7.2 \\ +0.1 \\ \hline 3.3 \\ 3.5 \\ -0.2 \end{array}$	193.83	$\begin{array}{r} 14.7 \\ 1.6 \\ +3.1 \\ \hline 10.2 \\ 8.6 \\ +1.6 \end{array}$
5	198.41	$\begin{array}{r} 10.8 \\ 8.2 \\ +2.6 \\ \hline 5.8 \\ 4.1 \\ +1.7 \\ \hline 12.7 \\ 12.3 \\ +0.6 \\ \hline 7.8 \\ 7.2 \\ +0.1 \\ \hline 3.3 \\ 3.5 \\ -0.2 \end{array}$	198.71	$\begin{array}{r} 14.7 \\ 1.6 \\ +3.1 \\ \hline 10.2 \\ 8.6 \\ +1.6 \end{array}$
6 5+00 = Rk R Cons	203.5	$\begin{array}{r} 3.3 \\ 3.5 \\ -0.2 \end{array}$	204.0	$\begin{array}{r} 15.14 \\ 12.1 \\ +2.0 \end{array}$
1 + 50	208.05	$\begin{array}{r} 10.8 \\ 8.2 \\ +2.6 \\ \hline 5.8 \\ 4.1 \\ +1.7 \\ \hline 12.7 \\ 12.3 \\ +0.6 \\ \hline 7.8 \\ 7.2 \\ +0.1 \\ \hline 3.3 \\ 3.5 \\ -0.2 \end{array}$	217.35	
6+80 = W.L. Guizotto S	212.6	$\begin{array}{r} 5.0 \\ 3.8 \\ +2.2 \end{array}$	217.7	
+6+60 = EL Guizotto S.	218.5	$\begin{array}{r} 2.5 \\ 0.8 \\ +1.7 \\ \hline 13.4 \\ 12.8 \\ +1.4 \end{array}$	218.0	
6+68 = R Cons.			220.63	
6+92 = P.C. on N	221.0	$\begin{array}{r} 10.3 \\ 8.4 \\ +1.9 \end{array}$	223.1	
7+00 = W.L. Guizotto N	221.9		225.56	
7+30 = old cons.			228.2	
7+60 = EL Guizotto N	225.0		231.4	
1	228.2		232.11	
2	231.4		235.39	
3 7-40s	234.6		238.67	
4	237.8		241.94	
5	241.0		245.22	
6	244.2		248.5	
7 10+40 = R.K. Cons.	247.4		249.8	
1.	249.0		251.1	
2.	250.6		252.1	
3 11-50s	252.2		253.0	
4.	253.2		253.7	
5.	254.1		254.2	
6.	254.8		254.6	
7.	255.3			

	N	S.
8.	255.6	255.0
9. 1/2 00	255.8	255.07
10.	255.9	255.07
11. 12+60 = W.L. Santa Barbara	256.0	255.0

8	232.47	214	2.92	2.47	230.24	R.C.
8.5	233.1	222.43	222.1	230.93	231.6	
8.10	233.1	222.43	222.1	230.93	231.6	

249.10  
11.70  
237.40

Coronado 57 Grades

0+00 = El. Ebers.	106.5	106.7
0+08	106.8	107.0
0+18	107.97	107.85
1.	112.04	112.09
2	116.12	116.33
3. 1-43 1/2	120.70	120.57
4	124.27	124.81
5	128.35	129.05
6 2+60 = Brk.	132.43	133.3
3+00 = Brk	138.0	139.10
11	145.5	146.5
2. 4-45 1/2	153.0	154.0
51	160.5	161.5
4 4+80 = R.V.C.	168.0	169.0
1.	171.1	172.1
2. 5-20 1/2	173.7	174.7
3.	175.8	176.9
41	177.3	178.5
5 5+80	178.4	179.8

242.0	241.33	1.29	1.05	237.93	240.6	
210	245.05	4.83	4.60	3.53	244.2	
20	246.5	5.83	5.86	5.70	4.73	245.1
20	247.4	6.73	6.76	6.60	5.63	246.3
20	248.2	7.63	7.59	7.55	6.63	247.2
20	249.2	8.13	8.19	8.05	7.13	247.8
20	249.7	8.53	8.59	8.40	7.53	248.2
20	249.8	8.93	8.74	8.65	7.83	248.5
20	249.4	8.73	8.79	8.65	7.73	248.8
20	249.2	8.53	8.59	8.40	7.53	248.2
20	248.7	8.23	8.14	8.15	7.23	247.9
20	247.8	7.13	7.29	7.30	6.53	247.2
20	247.0	6.133	6.49	6.45	5.73	246.4

B.M. SW B.P.  
340.10 B.P.

Santa Barbara



# Coronado Grades

	N.	S.
5+92 = P.C.	178.76	180.22
6+00 = W.L. Froode	179.0	181.0
0+00 = E.L. Froode	180.5	182.
0+08	180.96	182.44
1.	183.53	184.89
2. 3-44	186.10	187.34
3. 1+40 = P.W.C.	188.66	189.78
+60	189.95	190.95
+80	191.3	192.3
2+00	192.9	193.9
2+20	194.52	195.52
1.	198.74	199.74
2	202.96	203.96
3	207.18	208.18
4 8-4653	211.40	212.4
5	215.62	216.62
6	219.84	220.84
7	214.06	225.06
8 5+92 = P.C. Guizot	228.28	229.28
6+00 = W.L. Guizot	229.0	230.0
0+00 = E.L. Guizot	230.5	232.0
0+08 = P.C.	230.94	232.44
0+21.5 = Brk-odd. Cb	231.6	233.1

# Coronado Grades 71

	N	S
0+00 = E.L. Cliffs <sup>Sunset</sup>	51.14	50.27
0+10	57.7	50.92
1	56.26	55.36
2	60.63	59.81
3	64.99	64.25
4	69.36	68.7
5 12-48.55	73.72	73.14
6	78.09	77.59
7	82.45	82.03
8	86.82	86.48
9	91.18	90.92
10	95.54	95.36
11	99.91	99.81
12 5+92 = P.C.	104.28	104.26
6+00 = Ebers.	104.8	104.8

2.7  
-0.6

# Del Mar Ave Grades

	N.	S.	
0+00 = F.L. Sun Set cliffs	36.8	36.3	
1	37.97	37.35	
2	39.15	38.4	
3	40.32	39.45	
4. 2+00 = P.V.C.	41.5	40.5	
2+20	42.1	41.1	
+40	43.0	42.0	
+60	44.2	43.1	
2+80 = F.V.C.	45.7	44.5	
1	49.43	48.15	
2	53.16	51.8	
3	56.9	55.44	
+40	58.8	57.2	
4+60 = E.V.C.	61.38	59.88	
1	67.7	66.20	
2	74.02	72.52	
3	80.34	78.84	
6+00 = Ebers	81.35	79.9	
0+00 = E.L. Ebers	84.6	83.15	
0+08 = P.C.	85.62	84.12	
1	91.48	89.98	
2	97.34	95.84	
3	103.2	101.7	
4	109.06	107.56	

50.7 Total Ebers

80.75 P.M.

10.85  
 11.50  
 12.15  
 12.80  
 13.45  
 14.10  
 14.75  
 15.40  
 16.05  
 16.70  
 17.35  
 18.00  
 18.65  
 19.30  
 19.95  
 20.60  
 21.25  
 21.90  
 22.55  
 23.20  
 23.85  
 24.50  
 25.15  
 25.80  
 26.45  
 27.10  
 27.75  
 28.40  
 29.05  
 29.70  
 30.35  
 31.00  
 31.65  
 32.30  
 32.95  
 33.60  
 34.25  
 34.90  
 35.55  
 36.20  
 36.85  
 37.50  
 38.15  
 38.80  
 39.45  
 40.10  
 40.75  
 41.40  
 42.05  
 42.70  
 43.35  
 44.00  
 44.65  
 45.30  
 45.95  
 46.60  
 47.25  
 47.90  
 48.55  
 49.20  
 49.85  
 50.50  
 51.15  
 51.80  
 52.45  
 53.10  
 53.75  
 54.40  
 55.05  
 55.70  
 56.35  
 57.00  
 57.65  
 58.30  
 58.95  
 59.60  
 60.25  
 60.90  
 61.55  
 62.20  
 62.85  
 63.50  
 64.15  
 64.80  
 65.45  
 66.10  
 66.75  
 67.40  
 68.05  
 68.70  
 69.35  
 70.00  
 70.65  
 71.30  
 71.95  
 72.60  
 73.25  
 73.90  
 74.55  
 75.20  
 75.85  
 76.50  
 77.15  
 77.80  
 78.45  
 79.10  
 79.75  
 80.40  
 81.05  
 81.70  
 82.35  
 83.00  
 83.65  
 84.30  
 84.95  
 85.60  
 86.25  
 86.90  
 87.55  
 88.20  
 88.85  
 89.50  
 90.15  
 90.80  
 91.45  
 92.10  
 92.75  
 93.40  
 94.05  
 94.70  
 95.35  
 96.00  
 96.65  
 97.30  
 97.95  
 98.60  
 99.25  
 99.90  
 100.55  
 101.20  
 101.85  
 102.50  
 103.15  
 103.80  
 104.45  
 105.10  
 105.75  
 106.40  
 107.05  
 107.70  
 108.35  
 109.00  
 109.65  
 110.30  
 110.95  
 111.60  
 112.25  
 112.90  
 113.55  
 114.20  
 114.85  
 115.50  
 116.15  
 116.80  
 117.45  
 118.10  
 118.75  
 119.40  
 120.05  
 120.70  
 121.35  
 122.00  
 122.65  
 123.30  
 123.95  
 124.60  
 125.25  
 125.90  
 126.55  
 127.20  
 127.85  
 128.50  
 129.15  
 129.80  
 130.45  
 131.10  
 131.75  
 132.40  
 133.05  
 133.70  
 134.35  
 135.00  
 135.65  
 136.30  
 136.95  
 137.60  
 138.25  
 138.90  
 139.55  
 140.20  
 140.85  
 141.50  
 142.15  
 142.80  
 143.45  
 144.10  
 144.75  
 145.40  
 146.05  
 146.70  
 147.35  
 148.00  
 148.65  
 149.30  
 149.95  
 150.60  
 151.25  
 151.90  
 152.55  
 153.20  
 153.85  
 154.50  
 155.15  
 155.80  
 156.45  
 157.10  
 157.75  
 158.40  
 159.05  
 159.70  
 160.35  
 161.00  
 161.65  
 162.30  
 162.95  
 163.60  
 164.25  
 164.90  
 165.55  
 166.20  
 166.85  
 167.50  
 168.15  
 168.80  
 169.45  
 170.10  
 170.75  
 171.40  
 172.05  
 172.70  
 173.35  
 174.00  
 174.65  
 175.30  
 175.95  
 176.60  
 177.25  
 177.90  
 178.55  
 179.20  
 179.85  
 180.50  
 181.15  
 181.80  
 182.45  
 183.10  
 183.75  
 184.40  
 185.05  
 185.70  
 186.35  
 187.00  
 187.65  
 188.30  
 188.95  
 189.60  
 190.25  
 190.90  
 191.55  
 192.20  
 192.85  
 193.50  
 194.15  
 194.80  
 195.45  
 196.10  
 196.75  
 197.40  
 198.05  
 198.70  
 199.35  
 200.00  
 200.65  
 201.30  
 201.95  
 202.60  
 203.25  
 203.90  
 204.55  
 205.20  
 205.85  
 206.50  
 207.15  
 207.80  
 208.45  
 209.10  
 209.75  
 210.40  
 211.05  
 211.70  
 212.35  
 213.00  
 213.65  
 214.30  
 214.95  
 215.60  
 216.25  
 216.90  
 217.55  
 218.20  
 218.85  
 219.50  
 220.15  
 220.80  
 221.45  
 222.10  
 222.75  
 223.40  
 224.05  
 224.70  
 225.35  
 226.00  
 226.65  
 227.30  
 227.95  
 228.60  
 229.25  
 229.90  
 230.55  
 231.20  
 231.85  
 232.50  
 233.15  
 233.80  
 234.45  
 235.10  
 235.75  
 236.40  
 237.05  
 237.70  
 238.35  
 239.00  
 239.65  
 240.30  
 240.95  
 241.60  
 242.25  
 242.90  
 243.55  
 244.20  
 244.85  
 245.50  
 246.15  
 246.80  
 247.45  
 248.10  
 248.75  
 249.40  
 250.05  
 250.70  
 251.35  
 252.00  
 252.65  
 253.30  
 253.95  
 254.60  
 255.25  
 255.90  
 256.55  
 257.20  
 257.85  
 258.50  
 259.15  
 259.80  
 260.45  
 261.10  
 261.75  
 262.40  
 263.05  
 263.70  
 264.35  
 265.00  
 265.65  
 266.30  
 266.95  
 267.60  
 268.25  
 268.90  
 269.55  
 270.20  
 270.85  
 271.50  
 272.15  
 272.80  
 273.45  
 274.10  
 274.75  
 275.40  
 276.05  
 276.70  
 277.35  
 278.00  
 278.65  
 279.30  
 279.95  
 280.60  
 281.25  
 281.90  
 282.55  
 283.20  
 283.85  
 284.50  
 285.15  
 285.80  
 286.45  
 287.10  
 287.75  
 288.40  
 289.05  
 289.70  
 290.35  
 291.00  
 291.65  
 292.30  
 292.95  
 293.60  
 294.25  
 294.90  
 295.55  
 296.20  
 296.85  
 297.50  
 298.15  
 298.80  
 299.45  
 300.10  
 300.75  
 301.40  
 302.05  
 302.70  
 303.35  
 304.00  
 304.65  
 305.30  
 305.95  
 306.60  
 307.25  
 307.90  
 308.55  
 309.20  
 309.85  
 310.50  
 311.15  
 311.80  
 312.45  
 313.10  
 313.75  
 314.40  
 315.05  
 315.70  
 316.35  
 317.00  
 317.65  
 318.30  
 318.95  
 319.60  
 320.25  
 320.90  
 321.55  
 322.20  
 322.85  
 323.50  
 324.15  
 324.80  
 325.45  
 326.10  
 326.75  
 327.40  
 328.05  
 328.70  
 329.35  
 330.00  
 330.65  
 331.30  
 331.95  
 332.60  
 333.25  
 333.90  
 334.55  
 335.20  
 335.85  
 336.50  
 337.15  
 337.80  
 338.45  
 339.10  
 339.75  
 340.40  
 341.05  
 341.70  
 342.35  
 343.00  
 343.65  
 344.30  
 344.95  
 345.60  
 346.25  
 346.90  
 347.55  
 348.20  
 348.85  
 349.50  
 350.15  
 350.80  
 351.45  
 352.10  
 352.75  
 353.40  
 354.05  
 354.70  
 355.35  
 356.00  
 356.65  
 357.30  
 357.95  
 358.60  
 359.25  
 359.90  
 360.55  
 361.20  
 361.85  
 362.50  
 363.15  
 363.80  
 364.45  
 365.10  
 365.75  
 366.40  
 367.05  
 367.70  
 368.35  
 369.00  
 369.65  
 370.30  
 370.95  
 371.60  
 372.25  
 372.90  
 373.55  
 374.20  
 374.85  
 375.50  
 376.15  
 376.80  
 377.45  
 378.10  
 378.75  
 379.40  
 380.05  
 380.70  
 381.35  
 382.00  
 382.65  
 383.30  
 383.95  
 384.60  
 385.25  
 385.90  
 386.55  
 387.20  
 387.85  
 388.50  
 389.15  
 389.80  
 390.45  
 391.10  
 391.75  
 392.40  
 393.05  
 393.70  
 394.35  
 395.00  
 395.65  
 396.30  
 396.95  
 397.60  
 398.25  
 398.90  
 399.55  
 400.20  
 400.85  
 401.50  
 402.15  
 402.80  
 403.45  
 404.10  
 404.75  
 405.40  
 406.05  
 406.70  
 407.35  
 408.00  
 408.65  
 409.30  
 409.95  
 410.60  
 411.25  
 411.90  
 412.55  
 413.20  
 413.85  
 414.50  
 415.15  
 415.80  
 416.45  
 417.10  
 417.75  
 418.40  
 419.05  
 419.70  
 420.35  
 421.00  
 421.65  
 422.30  
 422.95  
 423.60  
 424.25  
 424.90  
 425.55  
 426.20  
 426.85  
 427.50  
 428.15  
 428.80  
 429.45  
 430.10  
 430.75  
 431.40  
 432.05  
 432.70  
 433.35  
 434.00  
 434.65  
 435.30  
 435.95  
 436.60  
 437.25  
 437.90  
 438.55  
 439.20  
 439.85  
 440.50  
 441.15  
 441.80  
 442.45  
 443.10  
 443.75  
 444.40  
 445.05  
 445.70  
 446.35  
 447.00  
 447.65  
 448.30  
 448.95  
 449.60  
 450.25  
 450.90  
 451.55  
 452.20  
 452.85  
 453.50  
 454.15  
 454.80  
 455.45  
 456.10  
 456.75  
 457.40  
 458.05  
 458.70  
 459.35  
 460.00  
 460.65  
 461.30  
 461.95  
 462.60  
 463.25  
 463.90  
 464.55  
 465.20  
 465.85  
 466.50  
 467.15  
 467.80  
 468.45  
 469.10  
 469.75  
 470.40  
 471.05  
 471.70  
 472.35  
 473.00  
 473.65  
 474.30  
 474.95  
 475.60  
 476.25  
 476.90  
 477.55  
 478.20  
 478.85  
 479.50  
 480.15  
 480.80  
 481.45  
 482.10  
 482.75  
 483.40  
 484.05  
 484.70  
 485.35  
 486.00  
 486.65  
 487.30  
 487.95  
 488.60  
 489.25  
 489.90  
 490.55  
 491.20  
 491.85  
 492.50  
 493.15  
 493.80  
 494.45  
 495.10  
 495.75  
 496.40  
 497.05  
 497.70  
 498.35  
 499.00  
 499.65  
 500.30  
 500.95  
 501.60  
 502.25  
 502.90  
 503.55  
 504.20  
 504.85  
 505.50  
 506.15  
 506.80  
 507.45  
 508.10  
 508.75  
 509.40  
 510.05  
 510.70  
 511.35  
 512.00  
 512.65  
 513.30  
 513.95  
 514.60  
 515.25  
 515.90  
 516.55  
 517.20  
 517.85  
 518.50  
 519.15  
 519.80  
 520.45  
 521.10  
 521.75  
 522.40  
 523.05  
 523.70  
 524.35  
 525.00  
 525.65  
 526.30  
 526.95  
 527.60  
 528.25  
 528.90  
 529.55  
 530.20  
 530.85  
 531.50  
 532.15  
 532.80  
 533.45  
 534.10  
 534.75  
 535.40  
 536.05  
 536.70  
 537.35  
 538.00  
 538.65  
 539.30  
 539.95  
 540.60  
 541.25  
 541.90  
 542.55  
 543.20  
 543.85  
 544.50  
 545.15  
 545.80  
 546.45  
 547.10  
 547.75  
 548.40  
 549.05  
 549.70  
 550.35  
 551.00  
 551.65  
 552.30  
 552.95  
 553.60  
 554.25  
 554.90  
 555.55  
 556.20  
 556.85  
 557.50  
 558.15  
 558.80  
 559.45  
 560.10  
 560.75  
 561.40  
 562.05  
 562.70  
 563.35  
 564.00  
 564.65  
 565.30  
 565.95  
 566.60  
 567.25  
 567.90  
 568.55  
 569.20  
 569.85  
 570.50  
 571.15  
 571.80  
 572.45  
 573.10  
 573.75  
 574.40  
 575.05  
 575.70  
 576.35  
 577.00  
 577.65  
 578.30  
 578.95  
 579.60  
 580.25  
 580.90  
 581.55  
 582.20  
 582.85  
 583.50  
 584.15  
 584.80  
 585.45  
 586.10  
 586.75  
 587.40  
 588.05  
 588.70  
 589.35  
 590.00  
 590.65  
 591.30  
 591.95  
 592.60  
 593.25  
 593.90  
 594.55  
 595.20  
 595.85  
 596.50  
 597.15  
 597.80  
 598.45  
 599.10  
 599.75  
 600.40  
 601.05  
 601.70  
 602.35  
 603.00  
 603.65  
 604.30  
 604.95  
 605.60  
 606.25  
 606.90  
 607.55  
 608.20  
 608.85  
 609.50  
 610.15  
 610.80  
 611.45  
 612.10  
 612.75  
 613.40  
 614.05  
 614.70  
 615.35  
 616.00  
 616.65  
 617.30  
 617.95  
 618.60  
 619.25  
 619.90  
 620.55  
 621.20  
 621.85  
 622.50  
 623.15  
 623.80  
 624.45  
 625.10  
 625.75  
 626.40  
 627.05  
 627.70  
 628.35  
 629.00  
 629.65  
 630.30  
 630.95  
 631.60  
 632.25  
 632.90  
 633.55  
 634.20  
 634.85  
 635.50  
 636.15  
 636.80  
 637.45  
 638.10  
 638.75  
 639.40  
 640.05  
 640.70  
 641.35  
 642.00  
 642.65  
 643.30  
 643.95  
 644.60  
 645.25  
 645.90  
 646.55  
 647.20  
 647.85  
 648.50  
 649.15  
 649.80  
 650.45  
 651.10  
 651.75  
 652.40  
 653.05  
 653.70  
 654.35  
 655.00  
 655.65  
 656.30  
 656.95  
 657.60  
 658.25  
 658.90  
 659.55  
 660.20  
 660.85  
 661.50  
 662.15  
 662.80  
 663.45  
 664.10  
 664.75  
 665.40  
 666.05  
 666.70  
 667.35  
 668.00  
 668.65  
 669.30  
 669.95  
 670.60

Del Mar Grades  
N  
S.

73

5	114.92	113.42	2.0 2.0 -0.2
6	120.78	119.28	1.5 1.5 +0.5
7	126.64	125.14	1.5 1.5 +1.6
8.5+40 = Birk.	132.3	131.0	1.3 1.3 +0.9
1.	137.02	135.52	1.5 1.5 +0.5
2.	141.54	140.04	1.5 1.5 +0.5
3. L-42	146.07	144.57	1.5 1.5 +1.5
4	150.59	149.09	1.5 1.5 +1.5
5	155.11	153.61	1.5 1.5 +1.5
6. 5+92 = P.C.	159.64	158.14	1.5 1.5 +1.5
6+00 = W.L. Froude	160.4	158.85	1.5 1.5 +1.5

0+00 = F.L. Froude	163.5	161.8	
0+08 = P.C.	163.92	162.42	
1.	166.52	165.02	
2. L-48.75	169.12	167.62	
3.	171.71	170.21	
4.	174.31	172.81	
5.	176.91	175.41	
6. 3+00 = Birk	179.5	178.0	1.5 1.5 -1.5
1.	183.15	181.65	1.5 1.5 -1.5
2.	186.8	185.3	1.5 1.5 -1.5
3. L-48.75	190.45	188.95	1.5 1.5 -1.5
4.	194.1	192.6	1.5 1.5 -1.5
5.	197.75	196.25	1.5 1.5 -1.5
6. 5+92 = P.C.	201.4	199.9	1.5 1.5 -1.5
6+00 = W.L. Guizot	201.8	200.5	1.3 1.3 -1.3

58.71  
49.50  
20.22  
2.82  
209.50  
10.26  
190.24  
18.78  
171.46  
15.71  
155.75  
12.41  
143.34  
12.70  
130.64  
9.45  
117.19  
11.38  
105.81  
144.77  
8.28  
157.51  
4.18  
161.44  
10.06  
146.57  
2.81  
152.07  
1.88  
157.12  
0.40  
139.02  
12.68  
126.84  
0.38  
127.22  
100.30  
0.70  
105.00  
22.04  
103.64  
0.02  
103.62  
12.74  
89.75  
11.44  
71.19  
10.21  
10.21  
10.21  
100.00  
92.75

# Del Mar Grades

	N.		S.	
0+00 = El. Gvizot	204.5	12.1	203.1	$\frac{13.5}{13.5}$ - 0.0
0+08 = F.C.	205.46	$\frac{19.8}{12.1}$ + 4.8	204.01	
1. <del>SW. 1/4</del> 204.00	210.74	$\frac{19.8}{12.1}$ + 11.9	209.6	$\frac{7.0}{7.0}$ + 0.1
2. <del>SE. 1/4</del> 204.00	216.02	$\frac{13.6}{12.1}$ + 0.0	215.18	$\frac{1.2}{1.2}$ - 1.1
3. <del>SW. 1/4</del> 204.00	224.3	$\frac{16.0}{12.1}$ + 2.8	220.77	$\frac{7.5}{7.5}$ - 0.6
4. <del>SW. 1/4</del> 204.00	226.58	$\frac{16.0}{12.1}$ + 2.7	226.35	$\frac{11.0}{11.0}$ + 3.0 + 3.5
5. <del>SW. 1/4</del> 204.00	231.86	$\frac{16.2}{12.1}$ + 7.1	231.94	$\frac{5.4}{5.4}$ + 1.8
6. <del>SW. 1/4</del> 204.00	237.14	$\frac{11.0}{12.1}$ + 8.7	237.43	$\frac{10.0}{10.0}$ + 6.1
7. <del>SW. 1/4</del> 204.00	242.42	$\frac{15.5}{12.1}$ + 7.5	243.12	$\frac{5.0}{5.0}$ + 1.0
8. 3+60 = old C6. Bk.	247.7	$\frac{10.2}{12.1}$ + 6.3	248.7	$\frac{7.2}{7.2}$ + 8.7 + 6.0

# Froude St Grades

	E.		W.	
0+00 = N.A. P. ...	97.1		96.1	
1.	100.3		99.3	
2. 4-45	103.5		102.5	
3.	106.8		105.8	
4. 1+60	110.0		109.0	
1. 3-44.7	116.0		115.0	
2.	122.0		121.0	
3. 3+00 = S.L. Orchard	129.0	$\frac{10.2}{8.1}$ + 2.1	127.0	$\frac{7.6}{7.6}$ - 3.4
0+00 = N.A. "	130.5	$\frac{7.9}{8.1}$ + 3.0	129.5	$\frac{7.7}{7.7}$ + 6.1
1. 2-505	139.75		136.75	
2. 1+00 = F.C.	145.0		144.0	
+ 30	147.8		146.8	
+ 40	150.0		149.0	

# Froude St Grades

1+60	151.8	150.8
1+80 = F.C.	153.2	152.2
1	155.5	154.5
2. 3/405	157.7	156.7
3. 3+00 = S.L. Del Mar	160.0	159.0
0+00 = N.A. " "	163.5	162.5
1	168.9	167.9
2. 3/405	174.3	173.7
3. 1+20 = F.C.	179.7	178.7
+ 40	182.0	181.0
+ 50	183.4	182.4
+ 80	184.2	183.2
3+00 = F.C.	184.2	183.2
1. 2/405	183.1	182.1
3. 5+00 = F.C.	182.0	181.0
3+10 = S.L. Coronado	181.87	180.75

# Orchard Ave Grades

# Pescadero Ave Grades

	N.	S.
0700 = K.L. Sunset dffs	31.0	30.33
+50	31.75	30.91
1700 = Brk	32.5	31.5
1.	33.2	32.2
2. 6-40's	34.4	33.4
3. All Breaks	36.1	35.1
4	38.2	37.2
5.	40.7	39.7
6. 3+40 =	43.9	42.9
"	48.3	47.17
2. 4-50's	52.7	51.45
3.	57.1	55.72
4 5+40 = Brk	61.5	60.0
5+42 = P.C	67.56	66.06
6+00 = Ebers	68.1	66.8
0700 = E.L. Ebers	70.2	68.9
0708 = P.C.	70.67	69.16
1.	74.5	73.0
2. 6-45-33's	78.3	76.8
3	82.1	80.6
4.	85.9	84.4
5	89.7	88.2
6. 2+80 = Brk	93.5	92.0
1. 5-53's	99.2	97.7
2.	104.9	103.4

	N	S	N
0700 = F.L. Froude	96.2	96.2	97.1
"	100.85	100.85	101.85
"	105.7	105.7	106.7
"	110.5	110.5	111.5
"	115.3	115.3	116.3
"	120.2	120.2	121.2
"	125.0	125.0	126.0
"	129.8	129.8	130.8
"	134.7	134.7	135.7
"	139.5	139.5	140.5
"	144.3	144.3	145.3
"	149.15	149.15	150.15
" = W.L. Quizot	153.8	153.8	154.7
1400 = E.L. Quizot	158.4	158.4	157.0
"	161.7	161.7	162.6
"	167.3	167.3	168.33
"	173.0	173.0	174.00
"	178.7	178.7	179.67
"	184.3	184.3	185.34
"	190.0	190.0	191.01
"	195.7	195.7	196.67
"	201.3	201.3	202.34
"	207.0	207.0	208.02
"	212.7	212.7	213.68
"	218.35	218.35	219.35
"	223.7	223.7	224.9

BM 56.12  
70.25  
50.75  
37.75  
30.40  
24.25  
18.10  
11.95  
5.80  
-0.35  
-6.50  
-12.65  
-18.80  
-24.95  
-31.10  
-37.25  
-43.40  
-49.55  
-55.70  
-61.85  
-68.00  
-74.15  
-80.30  
-86.45  
-92.60  
-98.75  
-104.90  
-111.05  
-117.20  
-123.35  
-129.50  
-135.65  
-141.80  
-147.95  
-154.10  
-160.25  
-166.40  
-172.55  
-178.70  
-184.85  
-191.00  
-197.15  
-203.30  
-209.45  
-215.60  
-221.75  
-227.90  
-234.05  
-240.20  
-246.35  
-252.50  
-258.65  
-264.80  
-270.95  
-277.10  
-283.25  
-289.40  
-295.55  
-301.70  
-307.85  
-314.00  
-320.15  
-326.30  
-332.45  
-338.60  
-344.75  
-350.90  
-357.05  
-363.20  
-369.35  
-375.50  
-381.65  
-387.80  
-393.95  
-400.10  
-406.25  
-412.40  
-418.55  
-424.70  
-430.85  
-437.00  
-443.15  
-449.30  
-455.45  
-461.60  
-467.75  
-473.90  
-480.05  
-486.20  
-492.35  
-498.50  
-504.65  
-510.80  
-516.95  
-523.10  
-529.25  
-535.40  
-541.55  
-547.70  
-553.85  
-560.00  
-566.15  
-572.30  
-578.45  
-584.60  
-590.75  
-596.90  
-603.05  
-609.20  
-615.35  
-621.50  
-627.65  
-633.80  
-639.95  
-646.10  
-652.25  
-658.40  
-664.55  
-670.70  
-676.85  
-683.00  
-689.15  
-695.30  
-701.45  
-707.60  
-713.75  
-719.90  
-726.05  
-732.20  
-738.35  
-744.50  
-750.65  
-756.80  
-762.95  
-769.10  
-775.25  
-781.40  
-787.55  
-793.70  
-799.85  
-806.00  
-812.15  
-818.30  
-824.45  
-830.60  
-836.75  
-842.90  
-849.05  
-855.20  
-861.35  
-867.50  
-873.65  
-879.80  
-885.95  
-892.10  
-898.25  
-904.40  
-910.55  
-916.70  
-922.85  
-929.00  
-935.15  
-941.30  
-947.45  
-953.60  
-959.75  
-965.90  
-972.05  
-978.20  
-984.35  
-990.50  
-996.65  
-1002.80  
-1008.95  
-1015.10  
-1021.25  
-1027.40  
-1033.55  
-1039.70  
-1045.85  
-1052.00  
-1058.15  
-1064.30  
-1070.45  
-1076.60  
-1082.75  
-1088.90  
-1095.05  
-1101.20  
-1107.35  
-1113.50  
-1119.65  
-1125.80  
-1131.95  
-1138.10  
-1144.25  
-1150.40  
-1156.55  
-1162.70  
-1168.85  
-1175.00  
-1181.15  
-1187.30  
-1193.45  
-1199.60  
-1205.75  
-1211.90  
-1218.05  
-1224.20  
-1230.35  
-1236.50  
-1242.65  
-1248.80  
-1254.95  
-1261.10  
-1267.25  
-1273.40  
-1279.55  
-1285.70  
-1291.85  
-1298.00  
-1304.15  
-1310.30  
-1316.45  
-1322.60  
-1328.75  
-1334.90  
-1341.05  
-1347.20  
-1353.35  
-1359.50  
-1365.65  
-1371.80  
-1377.95  
-1384.10  
-1390.25  
-1396.40  
-1402.55  
-1408.70  
-1414.85  
-1421.00  
-1427.15  
-1433.30  
-1439.45  
-1445.60  
-1451.75  
-1457.90  
-1464.05  
-1470.20  
-1476.35  
-1482.50  
-1488.65  
-1494.80  
-1500.95  
-1507.10  
-1513.25  
-1519.40  
-1525.55  
-1531.70  
-1537.85  
-1544.00  
-1550.15  
-1556.30  
-1562.45  
-1568.60  
-1574.75  
-1580.90  
-1587.05  
-1593.20  
-1599.35  
-1605.50  
-1611.65  
-1617.80  
-1623.95  
-1630.10  
-1636.25  
-1642.40  
-1648.55  
-1654.70  
-1660.85  
-1667.00  
-1673.15  
-1679.30  
-1685.45  
-1691.60  
-1697.75  
-1703.90  
-1710.05  
-1716.20  
-1722.35  
-1728.50  
-1734.65  
-1740.80  
-1746.95  
-1753.10  
-1759.25  
-1765.40  
-1771.55  
-1777.70  
-1783.85  
-1790.00  
-1796.15  
-1802.30  
-1808.45  
-1814.60  
-1820.75  
-1826.90  
-1833.05  
-1839.20  
-1845.35  
-1851.50  
-1857.65  
-1863.80  
-1869.95  
-1876.10  
-1882.25  
-1888.40  
-1894.55  
-1900.70  
-1906.85  
-1913.00  
-1919.15  
-1925.30  
-1931.45  
-1937.60  
-1943.75  
-1949.90  
-1956.05  
-1962.20  
-1968.35  
-1974.50  
-1980.65  
-1986.80  
-1992.95  
-1999.10  
-2005.25  
-2011.40  
-2017.55  
-2023.70  
-2029.85  
-2036.00  
-2042.15  
-2048.30  
-2054.45  
-2060.60  
-2066.75  
-2072.90  
-2079.05  
-2085.20  
-2091.35  
-2097.50  
-2103.65  
-2109.80  
-2115.95  
-2122.10  
-2128.25  
-2134.40  
-2140.55  
-2146.70  
-2152.85  
-2159.00  
-2165.15  
-2171.30  
-2177.45  
-2183.60  
-2189.75  
-2195.90  
-2202.05  
-2208.20  
-2214.35  
-2220.50  
-2226.65  
-2232.80  
-2238.95  
-2245.10  
-2251.25  
-2257.40  
-2263.55  
-2269.70  
-2275.85  
-2282.00  
-2288.15  
-2294.30  
-2300.45  
-2306.60  
-2312.75  
-2318.90  
-2325.05  
-2331.20  
-2337.35  
-2343.50  
-2349.65  
-2355.80  
-2361.95  
-2368.10  
-2374.25  
-2380.40  
-2386.55  
-2392.70  
-2398.85  
-2405.00  
-2411.15  
-2417.30  
-2423.45  
-2429.60  
-2435.75  
-2441.90  
-2448.05  
-2454.20  
-2460.35  
-2466.50  
-2472.65  
-2478.80  
-2484.95  
-2491.10  
-2497.25  
-2503.40  
-2509.55  
-2515.70  
-2521.85  
-2528.00  
-2534.15  
-2540.30  
-2546.45  
-2552.60  
-2558.75  
-2564.90  
-2571.05  
-2577.20  
-2583.35  
-2589.50  
-2595.65  
-2601.80  
-2607.95  
-2614.10  
-2620.25  
-2626.40  
-2632.55  
-2638.70  
-2644.85  
-2651.00  
-2657.15  
-2663.30  
-2669.45  
-2675.60  
-2681.75  
-2687.90  
-2694.05  
-2700.20  
-2706.35  
-2712.50  
-2718.65  
-2724.80  
-2730.95  
-2737.10  
-2743.25  
-2749.40  
-2755.55  
-2761.70  
-2767.85  
-2774.00  
-2780.15  
-2786.30  
-2792.45  
-2798.60  
-2804.75  
-2810.90  
-2817.05  
-2823.20  
-2829.35  
-2835.50  
-2841.65  
-2847.80  
-2853.95  
-2860.10  
-2866.25  
-2872.40  
-2878.55  
-2884.70  
-2890.85  
-2897.00  
-2903.15  
-2909.30  
-2915.45  
-2921.60  
-2927.75  
-2933.90  
-2940.05  
-2946.20  
-2952.35  
-2958.50  
-2964.65  
-2970.80  
-2976.95  
-2983.10  
-2989.25  
-2995.40  
-3001.55  
-3007.70  
-3013.85  
-3020.00  
-3026.15  
-3032.30  
-3038.45  
-3044.60  
-3050.75  
-3056.90  
-3063.05  
-3069.20  
-3075.35  
-3081.50  
-3087.65  
-3093.80  
-3100.00  
-3106.15  
-3112.30  
-3118.45  
-3124.60  
-3130.75  
-3136.90  
-3143.05  
-3149.20  
-3155.35  
-3161.50  
-3167.65  
-3173.80  
-3179.95  
-3186.10  
-3192.25  
-3198.40  
-3204.55  
-3210.70  
-3216.85  
-3223.00  
-3229.15  
-3235.30  
-3241.45  
-3247.60  
-3253.75  
-3259.90  
-3266.05  
-3272.20  
-3278.35  
-3284.50  
-3290.65  
-3296.80  
-3302.95  
-3309.10  
-3315.25  
-3321.40  
-3327.55  
-3333.70  
-3339.85  
-3346.00  
-3352.15  
-3358.30  
-3364.45  
-3370.60  
-3376.75  
-3382.90  
-3389.05  
-3395.20  
-3401.35  
-3407.50  
-3413.65  
-3419.80  
-3425.95  
-3432.10  
-3438.25  
-3444.40  
-3450.55  
-3456.70  
-3462.85  
-3469.00  
-3475.15  
-3481.30  
-3487.45  
-3493.60  
-3499.75  
-3505.90  
-3512.05  
-3518.20  
-3524.35  
-3530.50  
-3536.65  
-3542.80  
-3548.95  
-3555.10  
-3561.25  
-3567.40  
-3573.55  
-3579.70  
-3585.85  
-3592.00  
-3598.15  
-3604.30  
-3610.45  
-3616.60  
-3622.75  
-3628.90  
-3635.05  
-3641.20  
-3647.35  
-3653.50  
-3659.65  
-3665.80  
-3671.95  
-3678.10  
-3684.25  
-3690.40  
-3696.55  
-3702.70  
-3708.85  
-3715.00  
-3721.15  
-3727.30  
-3733.45  
-3739.60  
-3745.75  
-3751.90  
-3758.05  
-3764.20  
-3770.35  
-3776.50  
-3782.65  
-3788.80  
-3794.95  
-3801.10  
-3807.25  
-3813.40  
-3819.55  
-3825.70  
-3831.85  
-3838.00  
-3844.15  
-3850.30  
-3856.45  
-3862.60  
-3868.75  
-3874.90  
-3881.05  
-3887.20  
-3893.35  
-3899.50  
-3905.65  
-3911.80  
-3917.95  
-3924.10  
-3930.25  
-3936.40  
-3942.55  
-3948.70  
-3954.85  
-3961.00  
-3967.15  
-3973.30  
-3979.45  
-3985.60  
-3991.75  
-3997.90  
-4004.05  
-4010.20  
-4016.35  
-4022.50  
-4028.65  
-4034.80  
-4040.95  
-4047.10  
-4053.25  
-4059.40  
-4065.55  
-4071.70  
-4077.85  
-4084.00  
-4090.15  
-4096.30  
-4102.45  
-4108.60  
-4114.75  
-4120.90  
-4127.05  
-4133.20  
-4139.35  
-4145.50  
-4151.65  
-4157.80  
-4163.95  
-4170.10  
-4176.25  
-4182.40  
-4188.55  
-4194.70  
-4200.85  
-4207.00  
-4213.15  
-4219.30  
-4225.45  
-4231.60  
-4237.75  
-4243.90  
-4250.05  
-4256.20  
-4262.35  
-4268.50  
-4274.65  
-4280.80  
-4286.95  
-4293.10  
-4299.25  
-4305.40  
-4311.55  
-4317.70  
-4323.85  
-4330.00  
-4336.15  
-4342.30  
-4348.45  
-4354.60  
-4360.75  
-4366.90  
-4373.05  
-4379.20  
-4385.35  
-4391.50  
-4397.65  
-4403.80  
-4409.95  
-4416.10  
-4422.25  
-4428.40  
-4434.55  
-4440.70  
-4446.85  
-4453.00  
-4459.15  
-4465.30  
-4471.45  
-4477.60  
-4483.75  
-4489.90  
-4496.05  
-4502.20  
-4508.35  
-4514.50  
-4520.65  
-4526.80  
-4532.95  
-4539.10  
-4545.25  
-4551.40  
-4557.55  
-4563.70  
-4569.85  
-4576.00  
-4582.15  
-4588.30  
-4594.45  
-4600.60  
-4606.75  
-4612.90  
-4619.05  
-4625.20  
-4631.35  
-4637.50  
-4643.65  
-4649.80  
-4655.95  
-4662.10  
-4668.25  
-4674.40  
-4680.55  
-4686.70  
-4692.85  
-4699.00  
-4705.15  
-4711.30  
-4717.45  
-4723.60  
-4729.75  
-4735.90  
-4742.05  
-4748.20  
-4754.35  
-4760.50  
-4766.65  
-4772.80  
-4778.95  
-4785.10  
-4791.25  
-4797.40  
-4803.55  
-4809.70  
-4815.85  
-4822.00  
-4828.15  
-4834.30  
-4840.45  
-4846.60  
-4852.75  
-4858.90  
-4865.05  
-4871.20  
-4877.35  
-4883.50  
-4889.65  
-4895.80  
-4901.95  
-4908.10  
-4914.25  
-4920.40  
-4926.55  
-4932.70  
-4938.85  
-4945.00  
-4951.15  
-4957.30  
-4963.45  
-4969.60  
-4975.75  
-4981.90  
-4988.05  
-4994.20  
-5000.35  
-5006.50  
-5012.65  
-5018.80  
-5024.95  
-5031.10  
-5037.25  
-5043.40  
-5049.55  
-5055.70  
-5061.85  
-5068.00  
-5074.15  
-5080.30  
-5086.45  
-5092.60  
-5098.75  
-5104.90  
-5111.05  
-5117.20  
-5123.35  
-5129.50  
-5135.65  
-5141.80  
-5147.95  
-5154.10  
-5160.25  
-5166.40  
-5172.55  
-5178.70  
-5184.85  
-5191.00  
-5197.15  
-5203.30  
-5209.45  
-5215.60  
-5221.75  
-5227.90  
-5234.05  
-5240.20  
-5246.35  
-5252.50  
-5258.65  
-5264.80  
-5270.95  
-5277.10  
-5283.25  
-5289.40  
-5295.55  
-5301.70  
-5307.85  
-5314.00  
-5320.15  
-5326.30  
-5332.45  
-5338.60  
-5344.75  
-5350.90  
-5357.05  
-5363.20  
-5369.35  
-5375.50  
-5381.65  
-5387.80  
-5393.95  
-5400.10  
-5406.25  
-5412.40  
-5418.55  
-5424.70  
-5430.85  
-5437.00  
-5443.15  
-5449.30  
-5455.45  
-5461.60  
-5467.75  
-5473.90  
-5480.05  
-5486.20  
-5492.35  
-5498.50  
-5504.65  
-5510.80  
-5516.95  
-5523.10  
-5529.25  
-5535.40  
-5541.55  
-5547.70  
-5553.85  
-5560.00  
-5566.15  
-5572.30  
-5578.45  
-5584.60  
-5590.75  
-5596.90  
-5603.05  
-5609.20  
-5615.35  
-5621.50  
-5627.65  
-5633.80  
-5639.95  
-5646.10  
-5652.25  
-5658.40  
-5664.55  
-5670.70  
-5676.85  
-5683.00  
-5689.15  
-5695.30  
-5701.45  
-5707.60  
-5713.75  
-5719.90  
-5726.05  
-5732.20  
-5738.35  
-5744.50  
-5750.65  
-5756.80  
-5762.95  
-5769.10  
-5775.25  
-5781.40  
-5787.55  
-5793.70  
-5799.85  
-5806.00  
-5812.15  
-5818.30  
-5824.45  
-5830.60  
-5836.75  
-5842.90  
-5849.05  
-5855.20  
-5861.35  
-5867.50  
-5873.65  
-5879.80  
-5885.95  
-5892.10  
-5898.25  
-5904.40  
-5910.55  
-5916.70  
-5922.85  
-5929.00  
-5935.15  
-5941.30  
-5947.45  
-5953.60  
-5959.75  
-5965.90  
-5972.05  
-5978.20  
-5984.35  
-5990.50  
-5996.65  
-6002.80  
-6008.95  
-6015.10  
-6021.25  
-6027.40  
-6033.55  
-6039.70  
-6045.85  
-6052.00  
-6058.15  
-6064.30  
-6070.45  
-6076.60  
-6082.75  
-6088.90  
-6095.05  
-6101.20  
-6107.35  
-6113.50  
-6119.65  
-6125.80  
-6131.95

Orchard Ave

	N.		S.
3.	100.6	12.8 7.0 +5.3	109.8
4. 6-535	116.3	15.3 7.7 +10.5	114.7
5.	123.0	12.5 +7.9	130.4
6.			
7. 5+92 = P.C.	127.7		126.1
6+00 = W.L. Froude	128.1	10.1 2.6 +7.5	127.0
0+00 = E.L. Froude	139.83	8.4 4.7 +3.7	129.2
0+08 = P.C.	180.49		129.68
1. 3-465	134.60		133.6
2. 1+00 = P.I.C.	138.71		137.57
+20	140.2		139.1
+40	141.7		140.6
+60	142.9		141.9
1+80 = E.V.C.	144.13		143.18
1	146.6		145.6
2. 4-455	149.0		148.0
3	151.4		150.4
4. 3+60 = P.V.C.	153.87		152.87
+80	155.0		154.0
4+60	156.3		155.3
+20	157.8		156.8
4+40 = E.V.C.	159.4		158.4
1. 3-526	163.7		162.7
2	168.0		167.0
3. 5+92 = P.C.	172.32		171.32
6+00 = W.L. Guizot	172.8	7.9 2.6 +5.3	172.0

12.8  
7.0  
+5.3  
15.3  
7.7  
+10.5  
12.5  
+7.9  
8.4  
4.7  
+3.7  
7.6  
4.2  
+3.4

Orchard Ave Grades

'76

	N		S.
0+00 = E.L. Guizot	175.2	5.5 1.0 +4.1	174.3
0+08 = P.C.	176.18		175.16
1.	182.3	2.8 7.9 +5.1	181.3
2.	188.5	3.1 3.0 +7.1	187.4
3.	194.6	7.0 3.8 +1.7	193.5
4.	200.8	12.2 2.3 +7.9	199.6
5.	206.9	6.1 3.1 +3.7	205.8
6.	213.1	10.3 5.3 +5.0	211.9
7.	219.2	14.0 2.8 +7.2	218.0
8. 3+40 = P.I.C.	225.4	8.4 3.1 +4.5	224.1
+60	228.3	17.0 7.6 +7.4	226.8
+80 <i>sketch</i>	230.9	14.4 4.7 +9.7	229.4
4+00	233.1	12.2 2.6 +9.4	231.6
4+20 = E.V.C.	235.2	10.4 8.8 +9.4	233.6
1.	239.2	15.6 7.3 +8.3	237.5
3. 4-42.55	243.1	11.7 4.6 +7.1	241.3
3	247.1	7.7 2.7 +5.3	245.2
4. 5+90 = P.C.	251.07	3.7 3.0 +0.7	249.08
6+00 = W.L. Guizot	251.4	3.4 3.0 +0.6	249.8

174.5  
6.0  
180.5  
1.5  
199.4  
12.2  
191.6  
1.8  
175.2  
11.8  
201.2  
0.7  
201.9  
201.6  
205.0  
1.7  
21.2  
22.1  
22.4  
23.4  
24.7  
25.7  
26.7  
27.7  
28.7  
29.7  
30.7  
31.7  
32.7  
33.7  
34.7  
35.7  
36.7  
37.7  
38.7  
39.7  
40.7  
41.7  
42.7  
43.7  
44.7  
45.7  
46.7  
47.7  
48.7  
49.7  
50.7  
51.7  
52.7  
53.7  
54.7  
55.7  
56.7  
57.7  
58.7  
59.7  
60.7  
61.7  
62.7  
63.7  
64.7  
65.7  
66.7  
67.7  
68.7  
69.7  
70.7  
71.7  
72.7  
73.7  
74.7  
75.7  
76.7  
77.7  
78.7  
79.7  
80.7  
81.7  
82.7  
83.7  
84.7  
85.7  
86.7  
87.7  
88.7  
89.7  
90.7  
91.7  
92.7  
93.7  
94.7  
95.7  
96.7  
97.7  
98.7  
99.7  
100.7



# Gulzot St. Grades

	E		W.	
0+00 = P.H. Loma = 255.41	121.0	$\frac{10.22}{19.29}$ $\frac{2.12}{-1.1}$	120.0	$\frac{11.28}{19.29}$ $\frac{-1.1}{-1.1}$
1.	123.33	$\frac{18.1}{17.7}$	122.33	$\frac{8.96}{2.62}$ $\frac{-1.74}{-1.74}$
2 6-47.33	125.66	$\frac{15.2}{6.2}$	124.66	$\frac{6.6}{-1.0}$ $\frac{-1.0}{-1.0}$
3	128.0	$\frac{13.4}{10.1}$ $\frac{-3.3}{-3.3}$	127.0	$\frac{4.2}{1.7}$ $\frac{-1.7}{-1.7}$
4	130.33	$\frac{11.1}{2.4}$ $\frac{-2.7}{-2.7}$	129.33	$\frac{1.7}{2.3}$ $\frac{-2.3}{-2.3}$
5	132.66	$\frac{21.0}{12.2}$ $\frac{-8.8}{-8.8}$	131.66	$\frac{0.8}{0.8}$ $\frac{-8.8}{-8.8}$
6 2+83.4 = SL Bermuda	135.0	$\frac{2.9}{2.9}$ $\frac{-1.0}{-1.0}$	134.0	$\frac{7.46}{2.56}$ $\frac{-1.04}{-1.04}$
0+00 = N.H. "	136.0	$\frac{2.45}{2.45}$ $\frac{-1.01}{-1.01}$	135.0	$\frac{6.00}{2.00}$ $\frac{-1.00}{-1.00}$
1.	139.16	$\frac{14.4}{11.3}$ $\frac{-3.1}{-3.1}$	138.16	$\frac{15.4}{11.7}$ $\frac{-3.7}{-3.7}$
2 6-50.5	142.33	$\frac{11.3}{7.0}$ $\frac{-4.3}{-4.3}$	141.33	$\frac{12.3}{10.9}$ $\frac{-1.4}{-1.4}$
3.	145.50	$\frac{9.1}{6.5}$ $\frac{-2.6}{-2.6}$	144.5	$\frac{9.1}{11.9}$ $\frac{-2.8}{-2.8}$
4	148.66	$\frac{5.0}{2.4}$ $\frac{-2.6}{-2.6}$	147.66	$\frac{5.9}{2.1}$ $\frac{-3.8}{-3.8}$
5	151.83	$\frac{13.9}{12.7}$ $\frac{-1.2}{-1.2}$	150.83	$\frac{14.7}{11.6}$ $\frac{-3.1}{-3.1}$
6 3+00 = SL P. S. B. Lero	155.0	$\frac{10.7}{5.7}$ $\frac{-5.0}{-5.0}$	154.0	$\frac{11.7}{10.5}$ $\frac{-1.2}{-1.2}$
0+00 = N.H. "	157.0	$\frac{5.7}{6.7}$ $\frac{-1.0}{-1.0}$	156.0	$\frac{10.0}{10.3}$ $\frac{-0.3}{-0.3}$
1 3-00	160.57	$\frac{3.1}{2.1}$ $\frac{-1.0}{-1.0}$	159.57	$\frac{6.1}{13.1}$ $\frac{-7.0}{-7.0}$
2 1+00 = P.C.	164.14	$\frac{10.4}{13.4}$ $\frac{-3.0}{-3.0}$	163.14	$\frac{11.4}{12.6}$ $\frac{-1.2}{-1.2}$
+20	165.4	$\frac{13.1}{14.8}$ $\frac{-1.7}{-1.7}$	164.4	$\frac{14.1}{12.2}$ $\frac{-1.9}{-1.9}$
+40	166.6	$\frac{11.2}{4.7}$ $\frac{-6.5}{-6.5}$	165.6	$\frac{12.2}{14.1}$ $\frac{-1.9}{-1.9}$
+60	167.6	$\frac{10.7}{18.4}$ $\frac{-7.7}{-7.7}$	166.6	$\frac{11.7}{13.7}$ $\frac{-2.0}{-2.0}$
+80 = P.C.	168.5	$\frac{10.0}{2.0}$ $\frac{-8.0}{-8.0}$	167.5	$\frac{11.0}{10.0}$ $\frac{-1.0}{-1.0}$
1	170.0	$\frac{8.5}{2.0}$ $\frac{-6.5}{-6.5}$	169.0	$\frac{9.5}{10.0}$ $\frac{-0.5}{-0.5}$
2 3-40's	171.5	$\frac{10.0}{10.0}$ $\frac{-8.5}{-8.5}$	170.5	$\frac{8.0}{10.0}$ $\frac{-2.0}{-2.0}$
3 3+00 = SL D. Orchard	173.0	<del><math>\frac{7.7}{11.1}</math></del>	172.0	<del><math>\frac{7.7}{10.4}</math></del>

	E		W.	
0+00 = N.H. Orchard	175.0	$\frac{5.7}{2.4}$ $\frac{-3.3}{-3.3}$	174.0	$\frac{6.7}{10.1}$ $\frac{-3.4}{-3.4}$
1	179.41	$\frac{7.9}{2.1}$ $\frac{-5.8}{-5.8}$	178.41	$\frac{9.1}{7.3}$ $\frac{-1.8}{-1.8}$
2	183.73	$\frac{18.7}{13.0}$ $\frac{-5.7}{-5.7}$	182.83	$\frac{4.9}{7.3}$ $\frac{-2.4}{-2.4}$
3	188.25	$\frac{11.2}{14.5}$ $\frac{-3.3}{-3.3}$	187.25	$\frac{4.0}{3.1}$ $\frac{-0.9}{-0.9}$
4 4-50's	192.66	$\frac{6.0}{2.0}$ $\frac{-4.0}{-4.0}$	191.66	$\frac{7.8}{11.2}$ $\frac{-3.4}{-3.4}$
5	197.08	$\frac{2.4}{2.6}$ $\frac{-0.2}{-0.2}$	196.08	$\frac{3.4}{5.6}$ $\frac{-2.2}{-2.2}$
6 3+00 = SL Del Mar	201.5	$\frac{19.6}{29.0}$ $\frac{-9.4}{-9.4}$	200.5	$\frac{1.8}{2.0}$ $\frac{-0.2}{-0.2}$
0+00 = N.H. "	204.5	$\frac{7.6}{2.7}$ $\frac{-4.9}{-4.9}$	203.5	$\frac{8.0}{2.0}$ $\frac{-6.0}{-6.0}$
+40 = B.K.	210.0	$\frac{14.4}{13.8}$ $\frac{-0.6}{-0.6}$	209.0	$\frac{15.4}{5.8}$ $\frac{-9.6}{-9.6}$
+90 = "	216.4	$\frac{17.8}{11.8}$ $\frac{-6.0}{-6.0}$	215.4	$\frac{7.0}{7.6}$ $\frac{-0.6}{-0.6}$
+40 = "	221.5	$\frac{12.7}{7.6}$ $\frac{-5.1}{-5.1}$	220.5	$\frac{3.9}{3.2}$ $\frac{-0.7}{-0.7}$
+90 = "	225.5	$\frac{8.7}{4.5}$ $\frac{-4.2}{-4.2}$	224.5	$\frac{1.1}{1.8}$ $\frac{-0.7}{-0.7}$
+40 = "	228.5	$\frac{5.8}{3.1}$ $\frac{-2.7}{-2.7}$	227.3	$\frac{6.9}{2.6}$ $\frac{-4.3}{-4.3}$
3+00 = " 70. Com. Rd.	231.0	$\frac{3.2}{2.0}$ $\frac{-1.2}{-1.2}$	230.0	$\frac{1.7}{2.0}$ $\frac{-0.3}{-0.3}$
3+10 = B.K. on W. Rd.	230.2		230.2	$\frac{4.0}{4.0}$ $\frac{-0.0}{-0.0}$
0+00 = N.H. Orchard	229.4	$\frac{3.0}{1.6}$ $\frac{-1.4}{-1.4}$	228.9	$\frac{3.5}{2.0}$ $\frac{-1.5}{-1.5}$
+10 = "	229.4	$\frac{4.7}{1.0}$ $\frac{-3.7}{-3.7}$	228.4	$\frac{5.1}{10.9}$ $\frac{-5.8}{-5.8}$
1	227.68	$\frac{1.0}{2.0}$ $\frac{-1.0}{-1.0}$	226.77	$\frac{5.0}{5.0}$ $\frac{-0.0}{-0.0}$
2 4-10's	225.96	$\frac{6.4}{3.4}$ $\frac{-3.0}{-3.0}$	225.15	$\frac{7.2}{10.4}$ $\frac{-3.2}{-3.2}$
3	224.24	$\frac{8.1}{2.0}$ $\frac{-6.1}{-6.1}$	223.52	$\frac{8.8}{10.1}$ $\frac{-1.3}{-1.3}$
4 1+70 = P.C. on W.	222.52	$\frac{9.8}{10.6}$ $\frac{-1.0}{-1.0}$	221.9	$\frac{10.4}{10.1}$ $\frac{-0.3}{-0.3}$
+40	220.8	$\frac{3.5}{2.0}$ $\frac{-1.5}{-1.5}$	220.8	$\frac{3.4}{10.1}$ $\frac{-6.7}{-6.7}$
2+10 = P.C. on W.	220.8	$\frac{11.5}{10.0}$ $\frac{-1.5}{-1.5}$	219.5	$\frac{4.7}{10.0}$ $\frac{-5.3}{-5.3}$
1 1+00 = 2' 55' 03" W.	218.8		218.8	$\frac{5.4}{11.4}$ $\frac{-6.0}{-6.0}$
2 0+30 = B.K. on W.	218.0		218.0	$\frac{6.0}{11.9}$ $\frac{-5.9}{-5.9}$



# Gvizo 7 St. Grades

	E.	W.	
1	10.50	217.1	7.1 4.2 7.2
2	3+50 = E.V.C. on W.	219.08	13.0 8.1 4.7
1		214.89	8.3 4.0 4.3
2		213.68	10.5 6.7 3.8
3		212.47	11.7 7.5 4.2
4	(E.L. 3+90)	217.36	12.7 8.4 4.3
5	11.50	210.05	14.1 8.1 6.0
6	3+40	208.84	5.4 1.2 4.2
7		207.63	6.6 2.8 3.8
8	(E.L. 3+10) Santa Cruz E	206.42	7.6 4.3 3.3
9		205.21	9.0 5.4 3.6
10	E.C. on Santa Cruz	204.0	10.2 5.0 5.2
11	0+00 = N.L. Santa Cruz	222.7	12.4 8.1 4.3
12	+40	224.32	11.0 6.8 4.2
13	+50	222.83	10.5 10.0 0.5
14	+80 = P.K. on E	224.45	10.8 7.3 3.5
15	+100	222.76	10.2 6.5 3.7
16	+30	224.3	11.0 7.1 3.9
17	+40	224.1	11.2 10.5 0.7
18	+60	223.8	

## DIRECTIONS FOR USE OF TABLES

TABLE No. 1

Distance of slope stake from side or shoulder stake for any width roadway, slope 1% to 1% If ground is nearly level, the cut or fill at side stake is located by the double entry method in left column and top row. The number in body of table is same row and column by which distance from side stake to slope stake. If ground is not nearly level, the distance from side stake to slope stake and slope stake lower target by this amount if cut, elevate if fill. Add this amount to cut or fill and distance in table. Set up rod at this point, and line of sight should cut target. (See also Table No. 2.)

## IMPROVED TABLES AND INFORMATION

TABLE No. 2  
To find Tangent and External for curve of any other degree, divide by degree of curve and add correction found in column of corrections. Degree of curve with a given  $T$  may be found by dividing tangent (or external), opposite  $T$  by given tangent (or external).  
The distance from a point on the tangent to the curve is very nearly the square of the tangent length divided by twice the radius.

6.89  
5.7  
7.16

6.11  
4.62  
10.73  
5.86  
5.50

5.90  
4.40  
10.86  
0.17  
5.27

## DIRECTIONS FOR USE OF TABLES

TABLE No. 1.

Distance of slope stake from side or shoulder stake for any width roadway, slope  $1\frac{1}{2}$  to 1. If ground is nearly level, the cut or fill at side stake is located by the double entry method in left column and top row. The number in body of table in same row and column gives distance from side stake to slope stake. If ground is not level estimate the difference in elevation between the side stake and slope stake, lower target by this amount if cut, elevate if fill. Add this amount to cut or fill and find distance in table. Set up rod at this point, and line of sight should cut target. If it does not make the slight adjustment necessary.

TABLE No. 9.

To find Tangent and External for curve of any other degree, divide by degree of curve and add correction found in column of corrections.

Degree of curve with a given I may be found by dividing tangent, (or external), opposite I by given tangent, (or external).

The distance from a point on the tangent to the curve is very nearly the square of the tangent length divided by twice the radius.

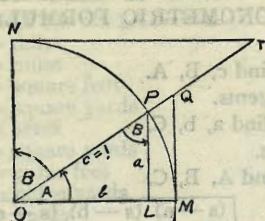

TABLE II

TRIGONOMETRIC FORMULÆ.

$$\begin{aligned} \angle A &= \angle MOP & \angle B &= \angle PON = \angle OPL \\ R &= OB = c = 1 \\ \sin A &= \frac{a}{c} = \frac{a}{1} = a = \cos B = LP \\ \cos A &= \frac{b}{c} = \frac{b}{1} = b = \sin B = OL \\ \tan A &= \frac{a}{b} = \frac{MQ}{OM} = \frac{MQ}{1} = MQ = \cot B = MQ \\ \cot A &= \frac{NT}{ON} = \frac{NT}{1} = NT = \tan B = NT \\ \sec A &= \frac{OQ}{OM} = \frac{OQ}{1} = OQ = \csc B = OQ \\ \csc A &= \frac{OT}{ON} = \frac{OT}{1} = OT = \sec B = OT \\ \text{vers } A &= \frac{LM}{OP} = LM = \text{covers } B \end{aligned}$$

$$\begin{aligned} \text{covers } A &= \frac{OP - LP}{OP} = OP - LP = \text{vers } B \\ \text{exsec } A &= PQ = \text{coexsec } B \\ \text{coexsec } A &= PT = \text{exsec } B \\ \sin \frac{1}{2} A &= \sqrt{\frac{1 - \cos A}{2}} & \cos \frac{1}{2} A &= \sqrt{\frac{1 + \cos A}{2}} \\ \sin 2A &= 2 \sin A \cos A & \cos 2A &= \cos^2 A - \sin^2 A \\ \text{Law of Sines} & \frac{\sin a}{a} = \frac{\sin B}{B} = \frac{\sin C}{C} \\ \text{Law of Cosines} & c^2 = a^2 + b^2 - 2ab \cos C \\ \text{Law of Tangents} & \frac{a+b}{a-b} = \frac{\tan \frac{1}{2}(A+B)}{\tan \frac{1}{2}(A-B)} \end{aligned}$$



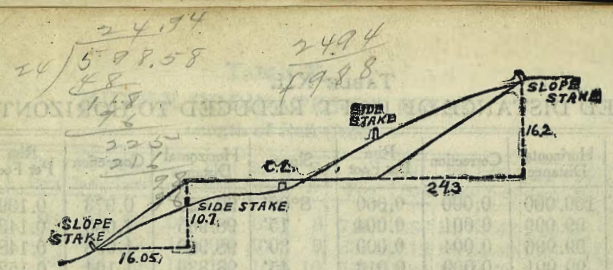

DISTANCES FROM SIDE STAKES FOR CROSS-SECTIONING

SLOPE 1 1/2 TO 1. ROADWAY OF ANY WIDTH.

	0	.1	.2	.3	.4	.5	.6	.7	.8	.9	
0	0.00	0.15	0.30	0.45	0.60	0.75	0.90	1.05	1.20	1.35	0
1	1.50	1.65	1.80	1.95	2.10	2.25	2.40	2.55	2.70	2.85	1
2	3.00	3.15	3.30	3.45	3.60	3.75	3.90	4.05	4.20	4.35	2
3	4.50	4.65	4.80	4.95	5.10	5.25	5.40	5.55	5.70	5.85	3
4	6.00	6.15	6.30	6.45	6.60	6.75	6.90	7.05	7.20	7.35	4
5	7.50	7.65	7.80	7.95	8.10	8.25	8.40	8.55	8.70	8.85	5
6	9.00	9.15	9.30	9.45	9.60	9.75	9.90	10.05	10.20	10.35	6
7	10.50	10.65	10.80	10.95	11.10	11.25	11.40	11.55	11.70	11.85	7
8	12.00	12.15	12.30	12.45	12.60	12.75	12.90	13.05	13.20	13.35	8
9	13.50	13.65	13.80	13.95	14.10	14.25	14.40	14.55	14.70	14.85	9
10	15.00	15.15	15.30	15.45	15.60	15.75	15.90	16.05	16.20	16.35	10
11	16.50	16.65	16.80	16.95	17.10	17.25	17.40	17.55	17.70	17.85	11
12	18.00	18.15	18.30	18.45	18.60	18.75	18.90	19.05	19.20	19.35	12
13	19.50	19.65	19.80	19.95	20.10	20.25	20.40	20.55	20.70	20.85	13
14	21.00	21.15	21.30	21.45	21.60	21.75	21.90	22.05	22.20	22.35	14
15	22.50	22.65	22.80	22.95	23.10	23.25	23.40	23.55	23.70	23.85	15
16	24.00	24.15	24.30	24.45	24.60	24.75	24.90	25.05	25.20	25.35	16
17	25.50	25.65	25.80	25.95	26.10	26.25	26.40	26.55	26.70	26.85	17
18	27.00	27.15	27.30	27.45	27.60	27.75	27.90	28.05	28.20	28.35	18
19	28.50	28.65	28.80	28.95	29.10	29.25	29.40	29.55	29.70	29.85	19
20	30.00	30.15	30.30	30.45	30.60	30.75	30.90	31.05	31.20	31.35	20
21	31.50	31.65	31.80	31.95	32.10	32.25	32.40	32.55	32.70	32.85	21
22	33.00	33.15	33.30	33.45	33.60	33.75	33.90	34.05	34.20	34.35	22
23	34.50	34.65	34.80	34.95	35.10	35.25	35.40	35.55	35.70	35.85	23
24	36.00	36.15	36.30	36.45	36.60	36.75	36.90	37.05	37.20	37.35	24
25	37.50	37.65	37.80	37.95	38.10	38.25	38.40	38.55	38.70	38.85	25
26	39.00	39.15	39.30	39.45	39.60	39.75	39.90	40.05	40.20	40.35	26
27	40.50	40.65	40.80	40.95	41.10	41.25	41.40	41.55	41.70	41.85	27
28	42.00	42.15	42.30	42.45	42.60	42.75	42.90	43.05	43.20	43.35	28
29	43.50	43.65	43.80	43.95	44.10	44.25	44.40	44.55	44.70	44.85	29
30	45.00	45.15	45.30	45.45	45.60	45.75	45.90	46.05	46.20	46.35	30
31	46.50	46.65	46.80	46.95	47.10	47.25	47.40	47.55	47.70	47.85	31
32	48.00	48.15	48.30	48.45	48.60	48.75	48.90	49.05	49.20	49.35	32
33	49.50	49.65	49.80	49.95	50.10	50.25	50.40	50.55	50.70	50.85	33
34	51.00	51.15	51.30	51.45	51.60	51.75	51.90	52.05	52.20	52.35	34
35	52.50	52.65	52.80	52.95	53.10	53.25	53.40	53.55	53.70	53.85	35
36	54.00	54.15	54.30	54.45	54.60	54.75	54.90	55.05	55.20	55.35	36
37	55.50	55.65	55.80	55.95	56.10	56.25	56.40	56.55	56.70	56.85	37
38	57.00	57.15	57.30	57.45	57.60	57.75	57.90	58.05	58.20	58.35	38
39	58.50	58.65	58.80	58.95	59.10	59.25	59.40	59.55	59.70	59.85	39
40	60.00	60.15	60.30	60.45	60.60	60.75	60.90	61.05	61.20	61.35	40
41	61.50	61.65	61.80	61.95	62.10	62.25	62.40	62.55	62.70	62.85	41
42	63.00	63.15	63.30	63.45	63.60	63.75	63.90	64.05	64.20	64.35	42
43	64.50	64.65	64.80	64.95	65.10	65.25	65.40	65.55	65.70	65.85	43
44	66.00	66.15	66.30	66.45	66.60	66.75	66.90	67.05	67.20	67.35	44
45	67.50	67.65	67.80	67.95	68.10	68.25	68.40	68.55	68.70	68.85	45
46	69.00	69.15	69.30	69.45	69.60	69.75	69.90	70.05	70.20	70.35	46
47	70.50	70.65	70.80	70.95	71.10	71.25	71.40	71.55	71.70	71.85	47
48	72.00	72.15	72.30	72.45	72.60	72.75	72.90	73.05	73.20	73.35	48
49	73.50	73.65	73.80	73.95	74.10	74.25	74.40	74.55	74.70	74.85	49
50	75.00	75.15	75.30	75.45	75.60	75.75	75.90	76.05	76.20	76.35	50

Computed by L. Leland Locke.

Handwritten calculations and diagrams on the right page. Includes numbers like 109, 1035, 573, 1733, 6164, 4, 8, 52, 6.60, 4.06, 5.73, 5.36, 5.54, 5.66, 12.26, 6.13, 285.17, 283.71, 125.771, 128.85, 128.62, 307.62, 162.5, 81.25, 1.21, 90.01, 89.55, 6.30, 16.25, 31/390, 24, 100, 144, 60, 48, 120, 277.62, 20, 277.62, 138.81, 10, 148.81.

To find

