

19

G19

Carb. and
West of

398

URBANCITY

Table showing the difference of latitude and departure in running 80 chains at any course from 1 to 60 minutes.

MINUTES	LKS.	MINUTES	LKS.	MINUTES	LKS.
1	2 1/3	21	49	41	95 2/3
2	4 2/3	22	51 1/3	42	98
3	7	23	53 2/3	43	100 1/3
4	9 1/3	24	56	44	102 2/3
5	11 2/3	25	58 1/3	45	105
6	14	26	60 2/3	46	107 1/3
7	16 1/3	27	63	47	109 2/3
8	18 2/3	28	65 1/3	48	112
9	21	29	67 2/3	49	114 1/3
10	23 1/3	30	70	50	116 2/3
11	25 2/3	31	72 1/3	51	119
12	28	32	74 2/3	52	121 1/3
13	30 1/3	33	77	53	123 2/3
14	32 2/3	34	79 1/3	54	126
15	35	35	81 2/3	55	128 1/3
16	37 1/3	36	84	56	130 2/3
17	39 2/3	37	86 1/3	57	133
18	42	38	88 2/3	58	135 1/3
19	44 1/3	39	91	59	137 2/3
20	46 2/3	40	93 1/3	60	140

Return to City Engineers Office
 City Hall, San Diego, Cal.
 TABLE FOR RUNNING ON SLOPES.

In the following table the first column shows the angle, the second the number of links to be added to a chain on the slopes, to make one chain horizontal measurement.

Angle	COR. IN LINKS	Angle	COR. IN LINKS	Angle	COR. IN LINKS	Angle	COR. IN LINKS
0		0		0		0	
4	0.24	11	1.88	18	5.14	25	10.54
5	0.38	12	2.24	19	5.76	26	11.26
6	0.55	13	2.63	20	6.42	27	12.24
7	0.76	14	3.06	21	7.11	28	13.37
8	0.98	15	3.53	22	7.85	29	14.34
9	1.24	16	4.02	23	8.64	30	15.47
10	1.55	17	4.56	24	9.47	35	22.07

Return to City Engineers Office
 City Hall, San Diego, Cal.

MICROFILMED

2 1964

9/17/04
 Hutchison
 Ferrans
 Evans

629 ✓

Cur grades for lot "A" Block 15
 Middletown

M. Madunga (owner)
 C.A. Nagle (contractor)
 Permits # 1616-1617

19.01			
8.31	24.00	25.50	27.00
<u>27.32</u> H.I.	0.32	1.82	0.32
0.32	1.82	5.26	
27.00		5.58	
5.26	2.758	4.82	
<u>32.26</u> H.I.	4.68		

5 Slopes

27.62			
3.60	24.00	27.00	27.58
<u>31.22</u> H.I.	7.22	4.22	3.60

Chk Hutchison 9/15/04
 Evans

Graded
 Certificate No. 1705-1706
 1605-1606

Ash

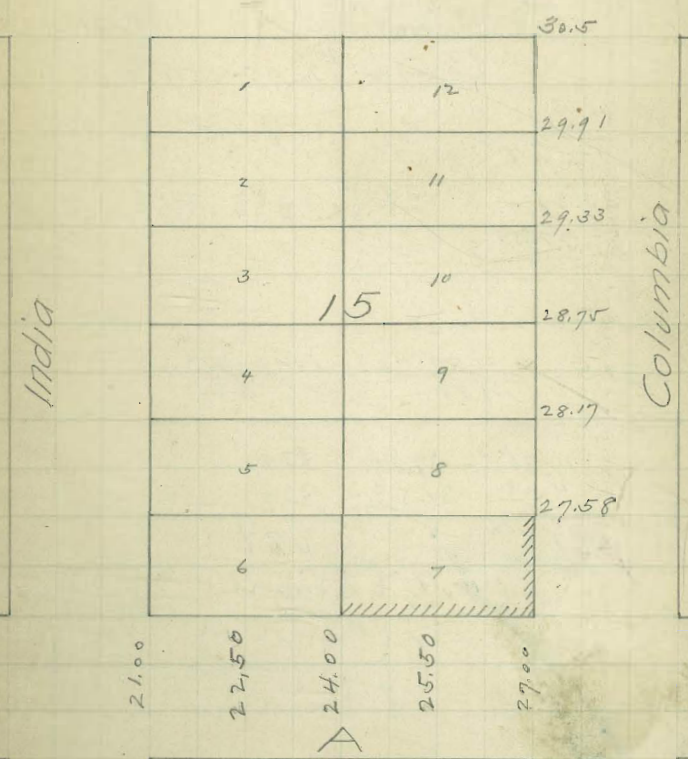

Fitchison
 Evans

POSTED

3

630 ✓

cut grades for lot 1 Block 14
 Middletown.

F. K. Lumbardy (owner)
 J. P. Christensen (contractor)

Permits #1595-1596

41.38			
0.69	3.76	31.00	31.00
42.07	33.75	2.51	2.01
8.68			
33.39	33.95	32.72	31.29
4.12	3.56	4.79	6.22
37.51	1.23		
	4.79		
	1.22		
	6.01		

* Stakes

33.75	31.50	32.72	33.95
25.3	1.78	3.56	2.33
36.28			

33.75	37.84	37.84
4.09	31.50	33.95
37.84	6.34	4.89

chk $\frac{11}{29}$ } Dams
 $\frac{14}{24}$ } Permit

OK

Certificate No. 1666-1667

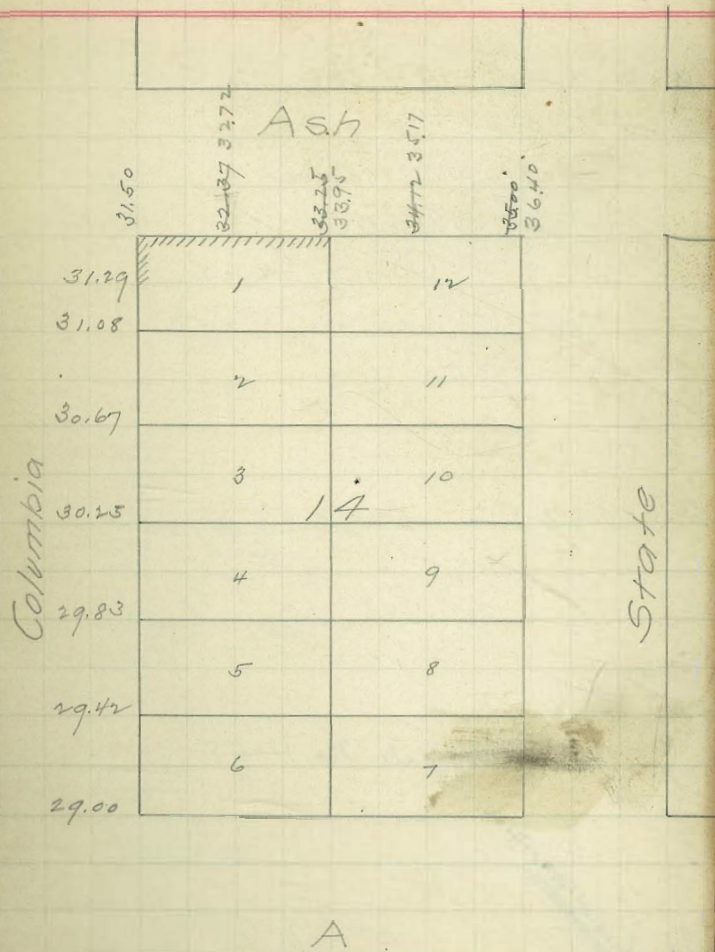

9/16/04 { Hutchinson
 Torrance
 Evans

POSTED

4

631 ✓

Built grades for lot "L" Block 196
 Hartons add.

Shaffer & Swallow (owner)
 Hess & Winder (contractor)

Permit # 1643

5.95	5.20	54.50	5.890
53.80	7.75	5.25	0.85
59.75	57.00	55.75	57.541
	2.75	4.00	

3 Stakes.

625.3 HF	54.50	55.75	57.0
	9.03	6.78	5.53

checked 10/24/04 { Watch
 Plummer

Certificate No. 1458

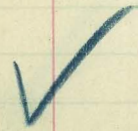

Front

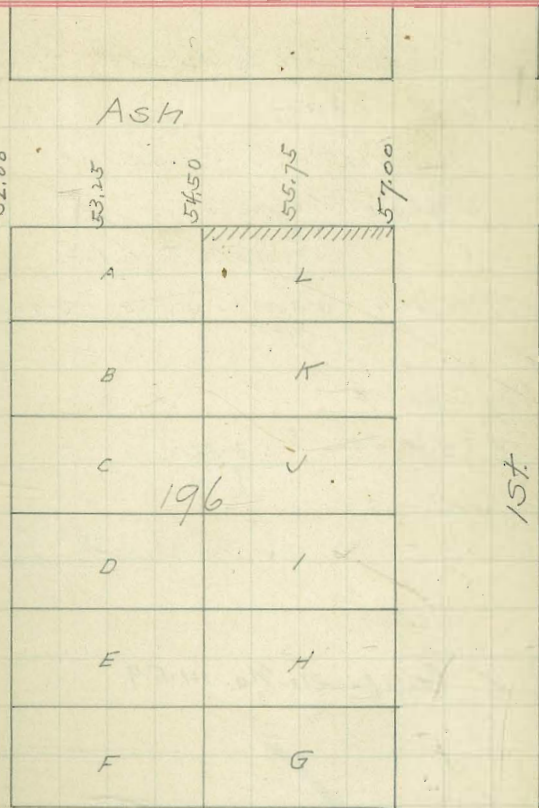

A

9/16/10 { Hutchison
Torrance
Evans

POSTED

5

637 ✓

Curb grades for E 1/2 lot F Block 197
Norton's add.

Mrs. Mattie E. Andrews (owner)

West & Winters (contractor)

Permit # 1644

59.75 H.P. 53.50 55.00 58.00
 6.25 4.75 1.75

1 Stake

62.53 H.P. 53.50
 9.03

Checked 10/27/04 ^{Atal} Pennie

Certificate No. 1459



Beech

Front

First

A	L
B	K
C	V
D	I
E	H
F	G
52.00	58.00
53.50	56.50
55.00	55.00
56.50	53.50
58.00	52.00

197

Ash

9/13/04

Hatch
Terrance
Evans

POSTED

6

633 ✓

684
138.07

cut grades for lot L. Block 216
Horton add.

J. G. Parson (owner)
John Stabler (contractor)

Permit #1641

BM 4.40 144.91 SEC of 5th and Elm. 140.51

4.41 140.50

set 2 Stakes 5.79 139.12

7.16 137.75

138.07 137.75 139.12 140.50
5.41 5.73 7.36 2.98
143.48 HI

checked 10/27/04 Hald
Remis

Certificate No. 1467

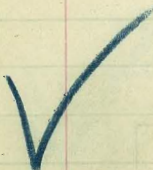

Elm

135.00

136.37

137.75

139.12

140.50

444

A

V

B

X

C

V

216

D

I

E

H

F

G

576

Date

9/15/04 {Hatch
Terrance
Evans

POSTED

7

634 ✓

cut grade for lot 1 Block 10
Middletown

W. L. Livelyn (owner)

Doc. Kelly (contractor)

Permit #1647

BIVG 46.15 43.045 SE Cor. state 38.43
and A

Set 1. stake 4.595 38.45

38.43 42.60 42.60
4.17 37.20 39.70
42.60 5.40 2.90 ✓

Chk 11/29 { Davis
04 { Pennel

O.K.

Certificate No. 181 ✓

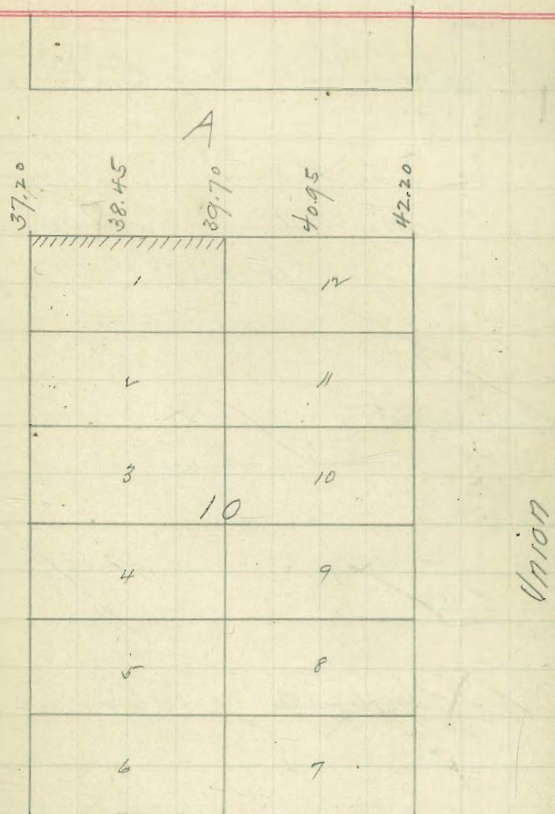

9 { Hitchison
 11/16 { Torrance
 10/4 { Evans

POSTED

635 ✓

cut grade for lot G Block 223
 Horton's add.

J. L. Kramer (owner)
 John Stabler (contractor)

Permit # 1657

111.91			
8.40			
112.31	14.1	110.00	105.00
		2.31	7.31
			100.00
			12.31

1 Stake:

111.91			
0.57			
112.48	14.1	110.00	105.00
		2.78	7.78
			100.00
			12.78

checked 10/27/04 Hald
 Remmie

Certificate No. 1466

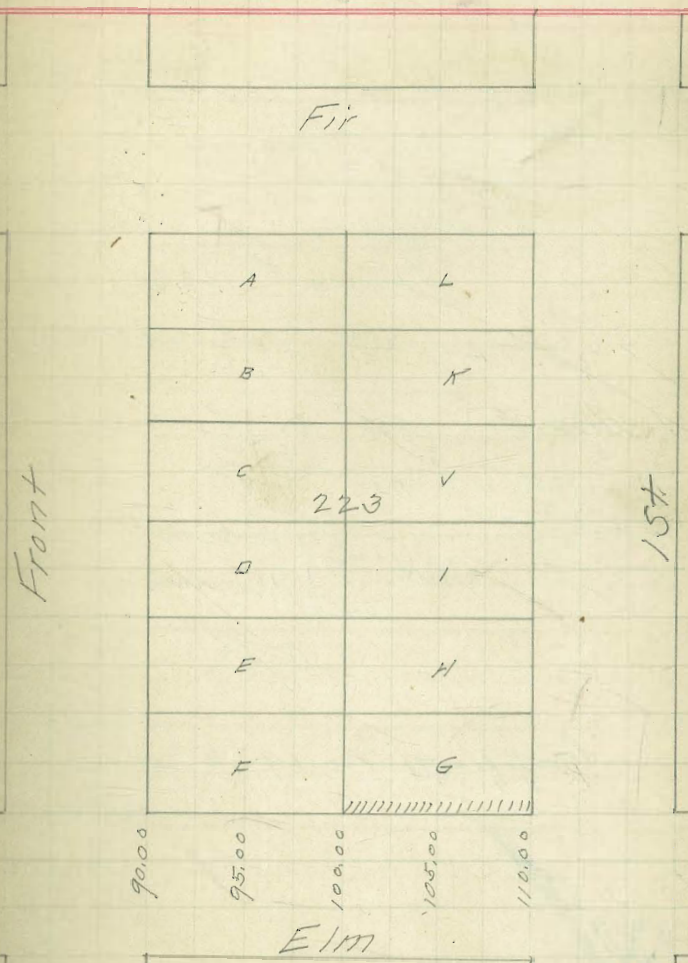

9 Hutchison
 1/4 Torrance
 1/4 Evans

POSTED

9

636 ✓

Cont. grade for lots 1-2 Block 33
 Middleton

B. Morality (owner)
 M.O. Reilly (contractor)

Permit # 1633

63.31		60.00	60.33	60.67	61.00
<u>2.80</u>			<u>4.78</u>	<u>4.22</u>	<u>4.11</u>
65.11	4.11	5.11			

4 Staked

65.35	65.35
<u>4.1</u>	<u>60.33</u>
63.31	60.33
<u>2.04</u>	<u>5.02</u>
65.35	

Chl 11/24 } Davis
 04 } Penne
 O.K.

Certificate No. 1936

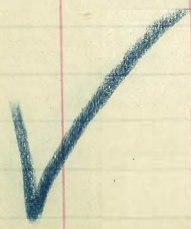

Date

State	61.00	1	12	Union
	60.67	2	11	
	60.33	3	10	
	60.00	33		
	59.67	4	9	
	59.33	5	8	
59.00	6	7		

Cedar

9 Hutchison
 1/19/04 Torrance
 1/04 Evans

POSTED

10

637 ✓

Quit grades for lot A Block 198
 Norton's add.

J. J. Saitz (owner)
 Will Macdonald (contractor)
 Permit # 1673

77.65	74.00	68.75		
<u>0.56</u>				
78.21 H.I.	3.71	9.46	2.88	63.00
<u>9.46</u>	<u>5.70</u>		<u>2.11</u>	<u>7.84</u>
68.75	7.02	65.87	5.78	
<u>2.11</u>	<u>7.16</u>	<u>4.99</u>	<u>2.11</u>	
70.86 H.I.				

2 Stakes

77.65	74.00	68.75	63.00
<u>0.56</u>	<u>3.19</u>	<u>8.94</u>	<u>14.69</u>
77.69			

Chk Hutchison 1/19/04
 Torrance 1/13/04
 Graded

Certificate No. 1349



1st

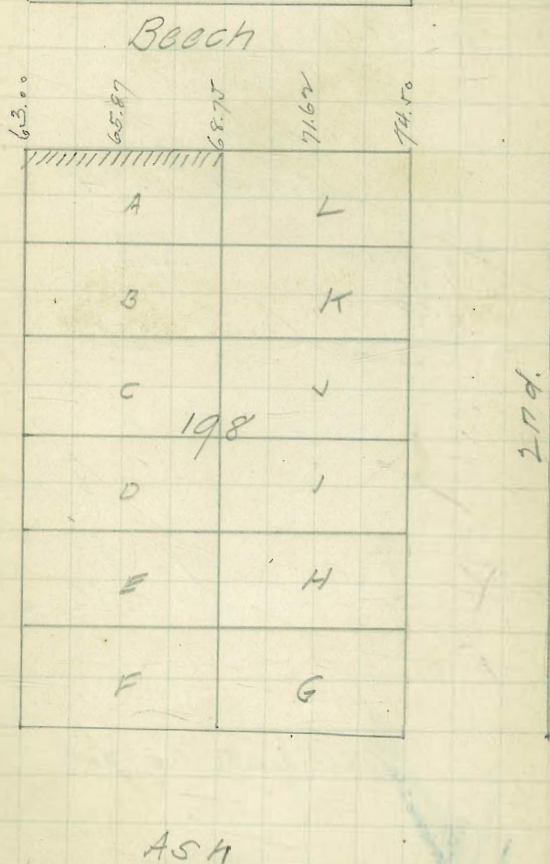

9/19/04 { Hutchison
Horrans
Evans

POSTED

638 ✓

Cont grades for lot E. J. Block 237
Horrans add.

L. D. Cyr. (owner)
J. F. Over (contractor)
Permit #1674

117.38			
7.47		117.48	
<u>124.85</u>	Per.	8.42	
11.17		<u>109.06</u>	
113.68			
3.80		108.00	112.17
<u>117.48</u>	H.J.	7.48	116.34
1.14		4.17	1.14
<u>116.34</u>			

4 Stakes.

122.91
<u>11.21</u>
TR 111.70
<u>2.43</u>
4 114.13
<u>10.80</u>
6.13

Chk 11/29/04 { Davis
penne
O.K.

Certificate No. 1647

Hawthorn

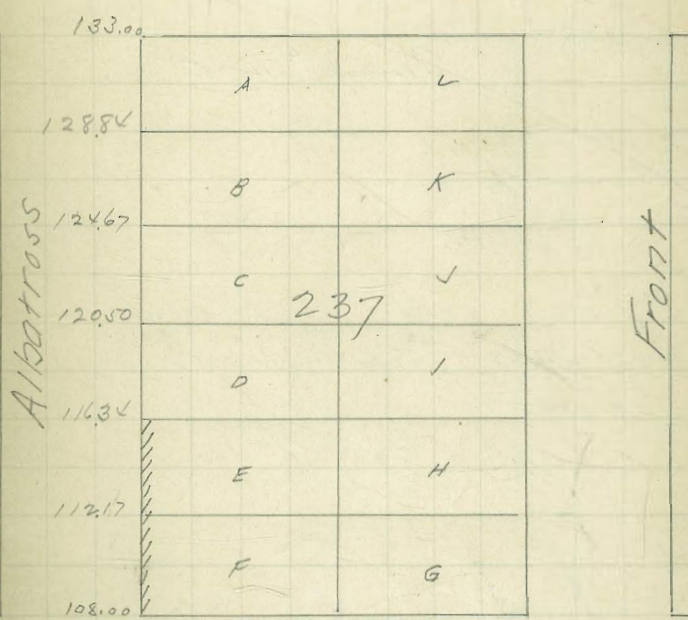

Grape

9 Hutchison
 19 Torrance
 16 Evans

639 ✓

Level grades for lots K-L Block
 236 Horton's add.

Sam W. Jones (owner)
 & J. Over (contractor)

Permit #1675

116.34		
<u>10.26</u>	124.67	122.67
126.60 H.H.	193	3.93
<u>1.41</u>		
125.19		
<u>7.77</u>	126.84	31.00
132.96 H.H.	6.12	1.96
	<u>2.16</u>	
	1.74	

3 Stake	134.77	134.77
	<u>131</u>	122.67
cm	134.42	
	<u>35</u>	121.0
6	134.77	

Chk $\frac{11}{29}$ } Davis
 04 } Kenne
 O.K.

Certificate No. 1649

POSTED

12

Hawthorn

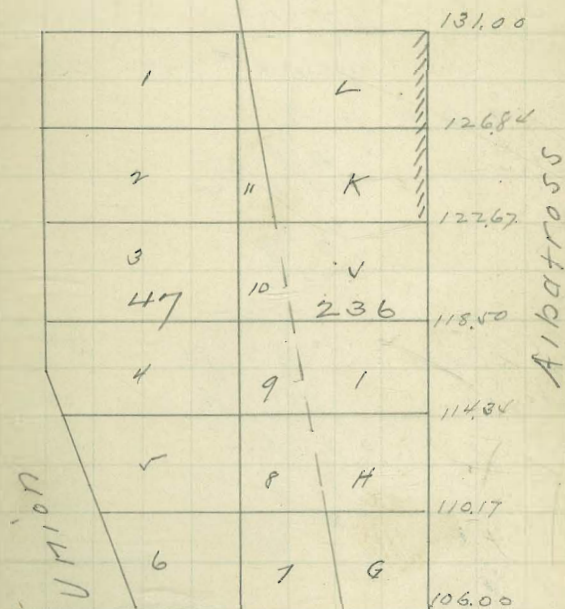

Grape

9/29/04 { Hatch
Cornly
Lambert

640 ✓

cut grades for lots 7-8-9-10-11-12
Block 44 Middletown.

(owners)

J. F. Owen (contractor)

Permit #1691-1703

79.64 B.M. Far by State

2.40	76.50	76.42	76.33	76.25
82.04 HI	5.54	5.62	5.71	5.79

76.17	76.08
5.87	5.96

6 Stakes. Mar. 15, 1905

Checked by Lechilds & Gunn

O.K.

Certificati No 2177. 2178

POSTED

13

Grape

Columbia

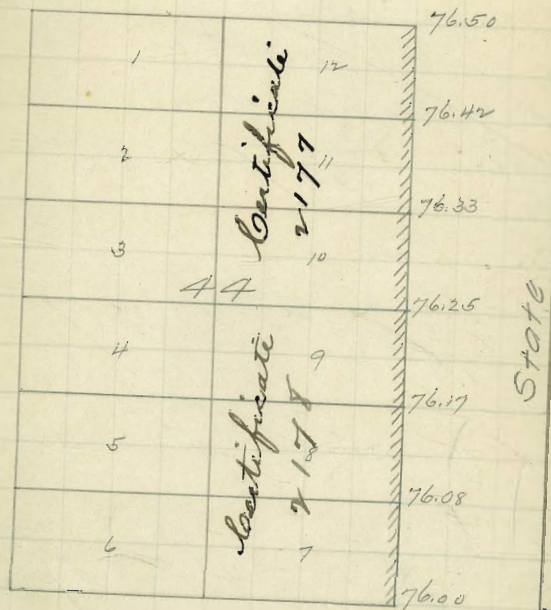

STATE

Fir

9/29/04
 Hatch
 Comby
 Lambert

641 ✓

Levelling grades for lots "A" Block 196
 Normal Addition.

John H. Snyder (owner)
 J. F. Over (contractor)
 Permit #1700

53.80 2m Hydrant Front 2/4 ash
 $\frac{3.82}{51.62}$ $\frac{52.00}{5.62}$ $\frac{53.25}{4.37}$ $\frac{54.50}{3.12}$

1 Stake 57.53 57.53
 $\frac{53.80}{37.3}$ $\frac{52}{5.53}$ ✓ $\frac{54.50}{3.03}$ ✓
 457.33

Chick $\frac{11}{29}$ } Daws
 $\frac{24}{24}$ } Kemmer

Covered

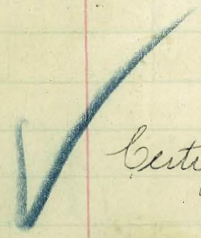

Certificate No. 1650

POSTED

14

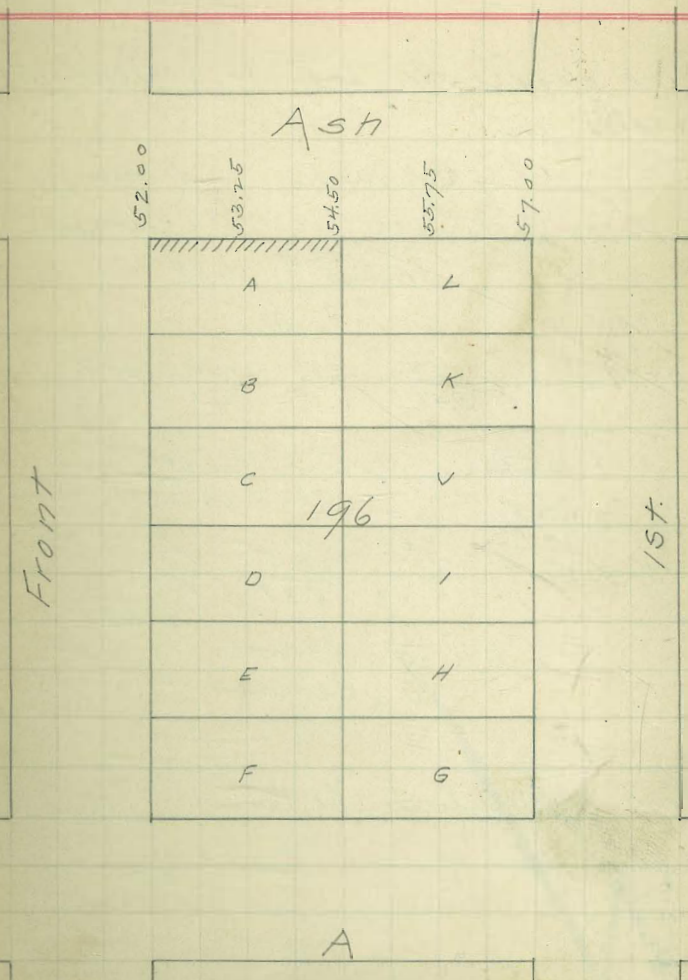

9/27/04 { Hatch
Comely
Lambert

642 ✓

cut grades for lots 1-12 Block 15
Middletown.

Alf Edwards (owner)

J. F. Over (contractor)

Permit # 1688

33.75 BM Columbia by Ash.

224				
35.99 HI	30.60	28.87	27.25	25.62
	5.49	7.12	8.74	10.37

4 Stakes. 1 Stake Reset 11/1/05
Hutchinson 4 7.45

23.25			
9.38	32.63	32.63	
9 3 2.63	24	27.25	32.63
	8.63	5.38	30.5
			2.13 ✓

Chk $\frac{11}{29}$ { Davis
74 { Rennie

Certificate No. 1651

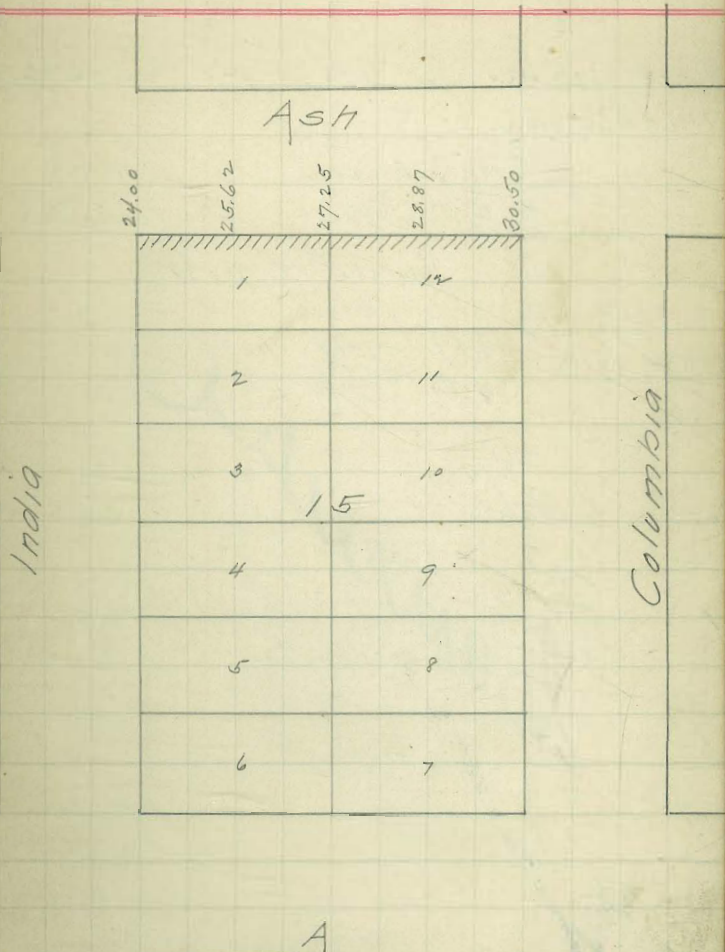

9/29/04 (Hatch
Combs
Lambert)

643 ✓

Buck grades for lots 1-2-3 Block 21
Middleton.

P. M. Johnson (owner)
J. J. Over (contractor)

Permits #1709-1710

1652 316 State ad Buck

297	4949	19.79	4949	1949	9949
4949	49	49.50	45	4323	4246
	599	1.99	1.9	6.26	7.03
	1949				
	1170				
	777				

6 stakes

"To be reset when grade
is changed."

Lambert

✓

Cedar.



Beech

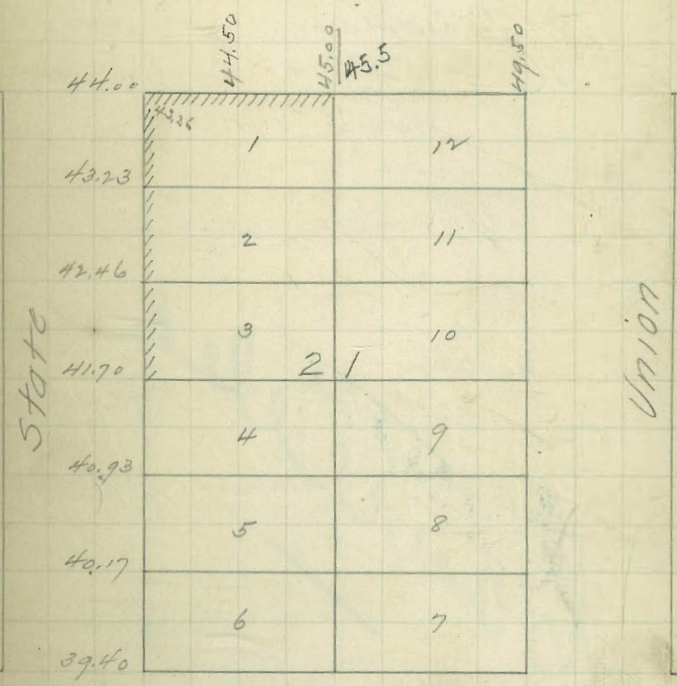

ASH

9/29/04 { Hatch
Comly
Lambert

POSTED

17

644 ✓

Cut grade for lot 7 Block 24
Madison.

A. Loftus (owner)
Stabler (Q. J. Over) (contractor)

Permit #1711

16.52 R.N. NE Cor State & Beech
~~5.27~~ ~~51.79~~ ~~51.79~~ ~~51.79~~
~~51.79~~ ~~49.50~~ ~~48.00~~ ~~46.50~~
 16.52 2.29 3.79 5.29
~~5.36~~ ~~5.15~~ ~~5.15~~
 51.95 16.50 15.00
 5.08 3.88

2 Stakes
 46.52 46.52 49.10
 5.66 4.65 2.68
 52.18 H/L

Chk. ~~Stabler~~ 10/14/04

Guard

(see page 31)

Cedar

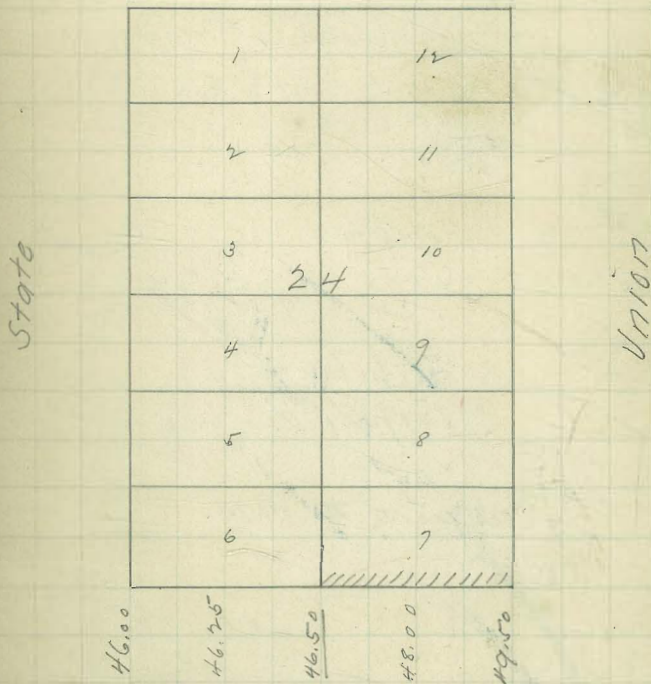

Beech

9/29/04 {Hatch
Comly
Lambert

POSTED

18

645 ✓

Curb grades for lot A. Block 197
Hastings Addition.

Trustees Free Methodist Church (owners)
John Stables (contractor) →
Permit #1704

53.80	B.M. Hydrant Front of Ash.		
4.07			
57.87	61.265	58.50	
2.78	56.75	2.765	
55.09	4.515		
6.175			
61.265 HI	2 stakes		
65.88 HI	58.50	56.75	56.00
	7.38	9.13	10.88

Curb checked Hatch
10/21/04 Rennie

Certificate No. 1470

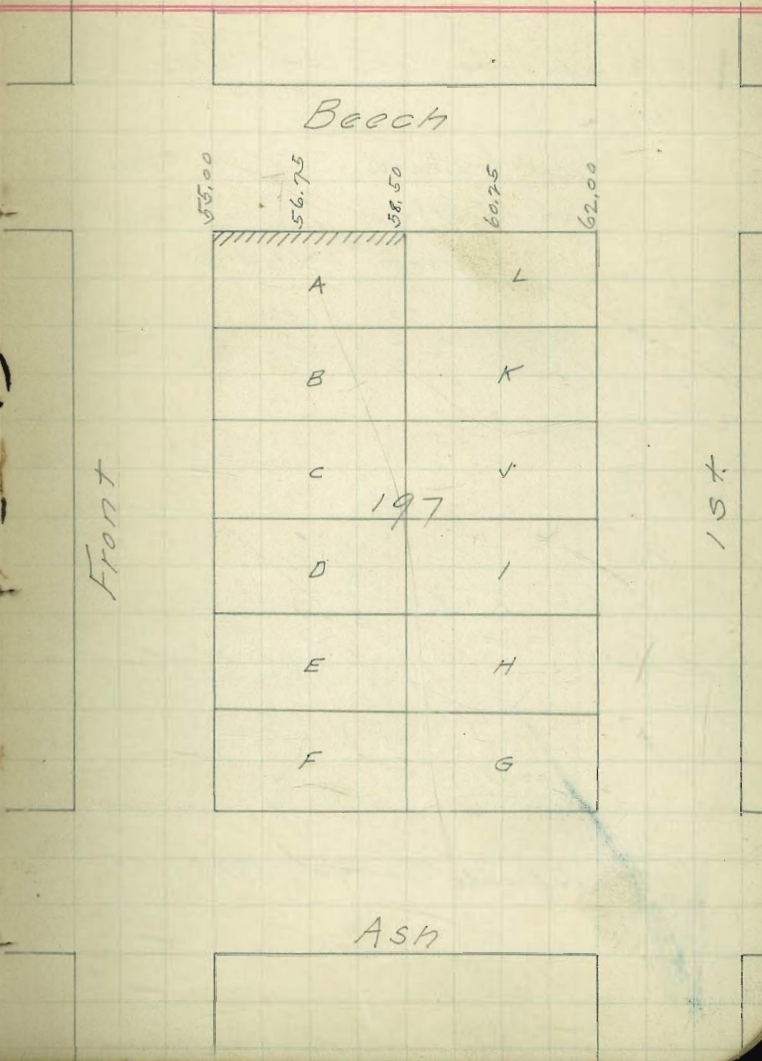
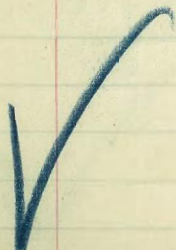

9/29/04 {
 Hatch
 Comby
 Lambert

POSTED

19

646 ✓

cut grades for lots 1-2 Block 19
 Middletown.

Chas. Lohike (owner)

M. O'Reilly (contractor)

Permit #1706-1707

11.38 BM Columbia 24 Bul -
 0.19
 11.52 HI 3575 3412 3250 335
 5.77 7.40 9.02 35.75 HI
 3575 3575
 3140 3032
 4.35 5.43

6 Stakes

30.43 37.53 37.53 37.53
 7.10 35.75 32.5 30.32
 37.53 1.78 5.03 7.21

Chk 1/29 { Davis
 04 { Remme
 O.K.

Certificate No. 1937-1938

Beech

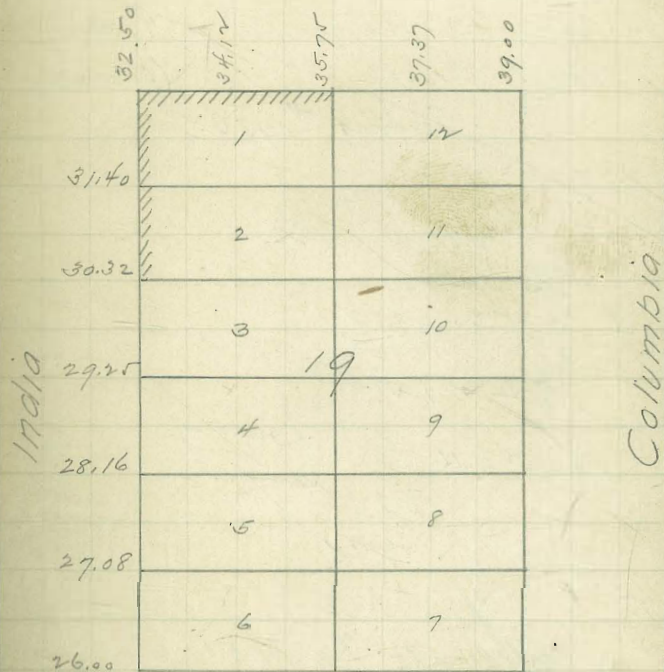

Ash

9/28/04 { Hatch
Comly
Lambert

POSTED

20

647 ✓

best grades for lot 10 Block 18
Middletown.

Mrs. McGinn (owner)

M. O'Reilly (contractor)

Permit #1708

23.25 - 3108 - 3108
7.73 2833 27.25
31.08 2.75 3.83

2 Slakes

37.53 37.53
2.33 2.25
9.20 ✓ 10.28 ✓

chk $\frac{11}{24}$ } Dawn
64 } permit

B.K.

Certificate No 1951

Beech

Arctic

India

			30.58
1	12		29.41
2	11		28.33
3	10	18	27.25
4	9		26.16
5	8		25.08
6	7		24.00

ASH

648 ✓

cut grades for lot A Block 213
Hortens Addition

Frank Ryder (Owner)

M. O. Rielly (Contractor)

Permit #1705

(Hold)

Cancelled ✓

Date

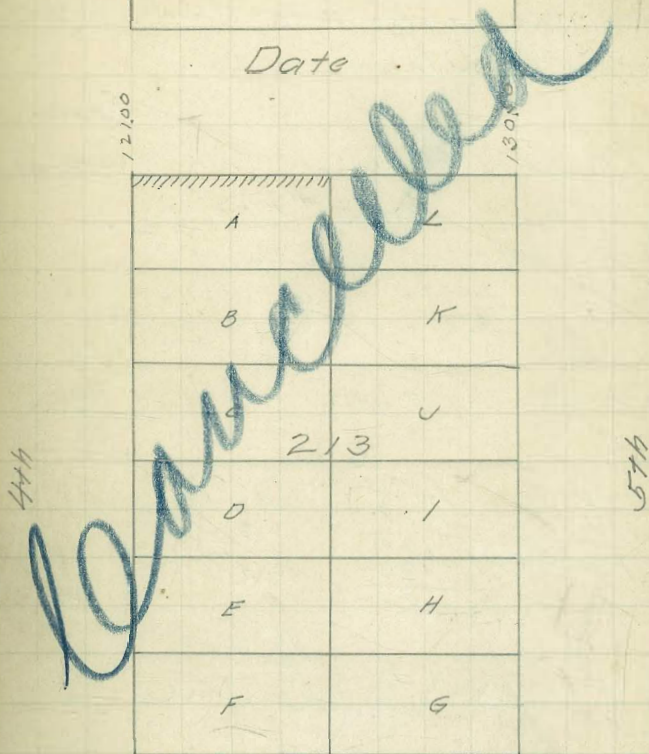

Cedar

9/29/04 Hatch
Comby
Lambert.

POSTED

22

649 ✓

Cont grades for lots C-D. Block 237
Horton's Addition

Kess & Winder
Permit #1717

(owner)
(contractors)

Hawthorn

134,425 BNC. Albatross & Hamilton

052	134995	127.61	127.61	127.61
134.945	124.625	120.50	116.34	113.9
10.295	10275	7.11	11.27	116.29
124.650				3.19
2.96				119.96 NE
72.7.61 HI	1 Stake			7.27
				172.11

φ 134.77	134.77	122.91
124.67	127.9	116.34
10.10 TP	121.98	6.57
	121.93	
	φ 122.91	

Chil $\frac{11}{29}$
 $\frac{24}{24}$ } Oars
Kenne
OK.

Certificate No. 1676

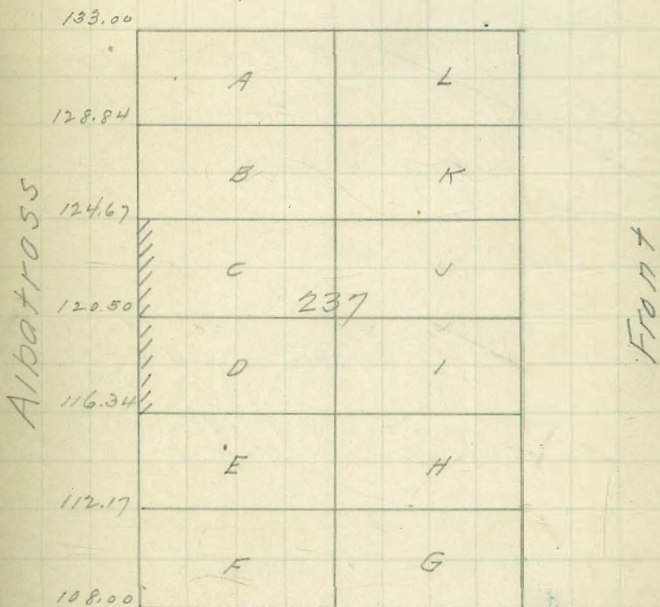

Grape

7/30/04 { Hatch
Rennie
Lambert

POSTED

23

650 ✓

Cont. grades for lots 11-12 Block 37
Middletown.

A. J. Penland (owner)

J. J. Over (contractor)

Permit #1689

79.64 BM State by Fir.

1.29	75.12	73.91
80.93	5.81	7.02

1 stake set in 7/04

Mar. 15, 1905

Checked by Childs & Gunn
C.K.

Columbia

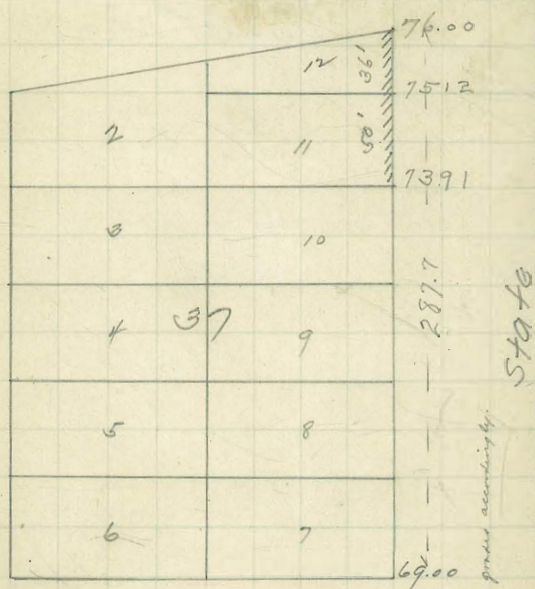

State

Measurements taken and notes given accordingly.

Elm

Certificate No 2179

7/30/22 Hatch
Rennie
Lambert

POSTED

24

651 ✓

Curb grades for lot 2 Block 35
Middletown.

Mrs. Lydia Lamm (owner)
J. F. Over (contractor)

Permit #1690

6331 13m Date of State
576
6907 HL
6667 6433
2.10 1.71

Checked ends of curb only.

max in. 1 7/8

Mar. 15, 1905

Checked by Childs & Gunn
O.K.

Certificate No 2180

E 1177

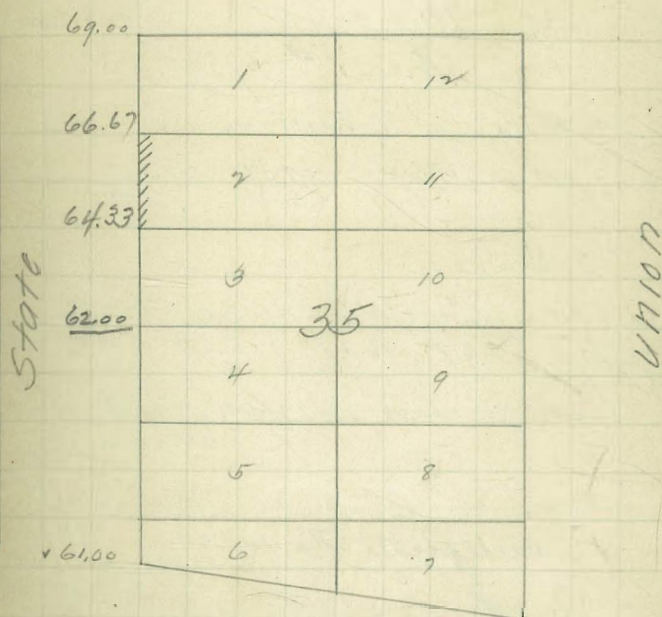

Date

10/4/04 { Hatch
Rennie
Lambert

652 ✓

cut grade for lot L. Block 219
Hatch's add.

Tom Kneel (owner)
J.P. Christensen (contractor)
Permit # 1720

116.34 B.M. 2nd Elm
375
120.09 HI 116 - 114.50 113 -
1.09 5.59 7.09

2 Stakes

111.91 116.0 114.50 113.0
6.76 2.67 4.17 5.67
118.67 HI

checked 10/27/04 (Hatch)
(Permit)

Certificate No. 1495

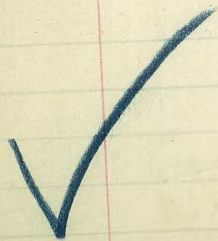

POSTED

25

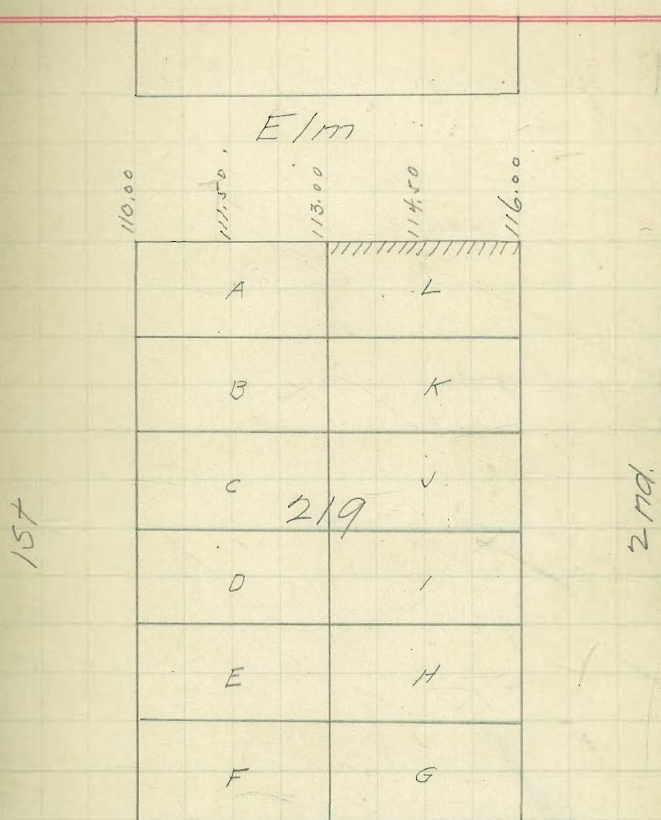

Date

10/9/04 { Hatch
Rennie
Lambert

653 ✓

Burt grades for lot 7 Block 13
Middleton

J. J. Johnson (owner)
J. P. Christensen (contractor)

Permit # 1740

13.48 B.M. Union & A
301
16.49 HI $\frac{1250}{3.99} \frac{4125}{5.24}$

2 Stake

walk out land 10/29/04 Hatch -

$\frac{42.60}{42.50} \frac{42.60}{40}$
6.10 2.60

Chl $\frac{11}{29}$ } Davis
04 } Rennie
P.K.

Certificate No. 1665

POSTED

26

ASH

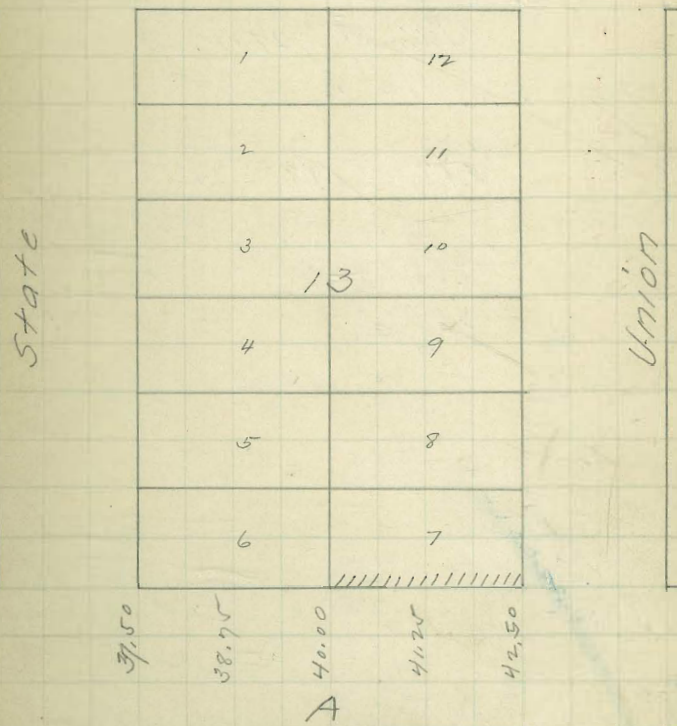

10/4/04 } Hatch
 10/6/04 } Rennie
 Lambert

654 ✓

a. L.
 Curt grades for lots 3-9, Block 194
 Horton's add.

Mrs. M. A. Wilcox (owner)
 J. F. Over (contractor)

Permit # 1728-1727

58.90 BNG 1st 2/4 Ash

11.05	69.50	66 -	67.50	69 -
69.98	5.18	3.98	2.48	0.97
98				

69.00	70.50	62.26	62.87	63.87	63.87
238	0.88	16.1	615.0	555	555
7138		3.37	5.87	9.37	

62.26 BM 3rd 2/4 "A"

1.39	60.50	59.25	58.0
63.65 HI	3.15	4.70	5.65

56.75	55.50
6.70	5.15

3 Stones

65.93	73.02	73.02	73.02
7.99	64.50	62.50	60.50
97.3.02	8.52 ✓	5.52 ✓	2.52 ✓

Chk 11/29/04

Davis
 Rennie
 O.K.

Certificates Nos. 1652-1653

POSTED

27

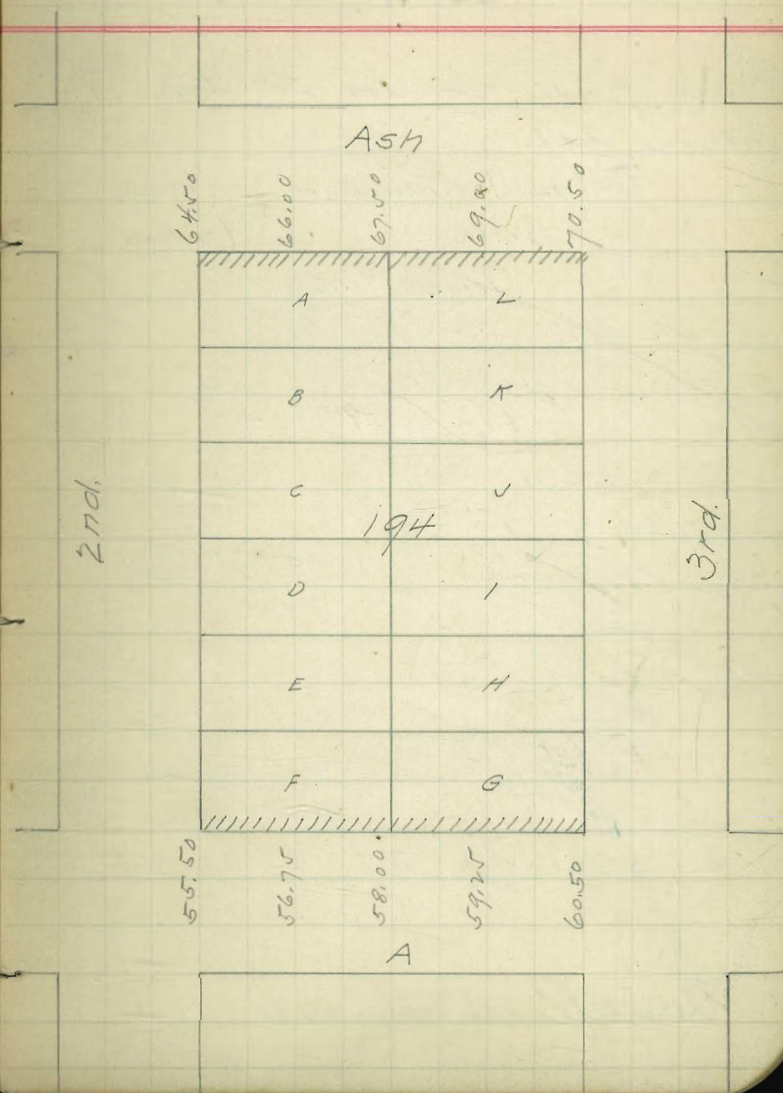

10/6/04 { Hatch
Rennie
Lambert

655 ✓

Cut grades for lot F. Block 192
Norton's add.

John DeLauncy (owner)
J. F. Over (contractor)

Permit #1729

67.66 B.M. 5th 2nd A

0.57
68.23 HI 60.50 62.32 64.15
7.73 5.91 4.08

2 Stakes 67.66
0.78 67.80 60.50
68.44 HI 6.64 7.94

2 Stakes Reset 62.32 64.15
1/8" Hutchison 6.12 4.27
4.29

67.66 68.41
7.5 6.05
68.51 7.91
68.32

6.09 1/2 Davis Only 50' laid
ch 1/2 20 Rennie Covered & not
04 graded.

Mar. 15 1905.
Checked by Childs + Gunn
O.K.

Certificate No 2181

POSTED

28

Ash.

H H

A L

B K

C J

D I

E H

F G

192

57H

60.50

62.32

64.15

65.97

67.80

A

10/4/04 { Hatch
Rennie
Lambert

POSTED

29

(Copied to Here)

656 ✓

Cont grades for lot L-A Block 1
Horton's add.

Mrs. M. A. Wilson (owner)
J. A. Harrison

J. J. Over (contractor)

Permit #1730 - 1731.

50.13	1316	1st 1/4 "A"	
279			
52.89 HE	48 -	47.87	47.75
	9.87	5.00	5.12

11.62	47.50
5.25	5.37

3 Stakes

50.13	51.62	52.62	52.62
2.49	48.0	47.75	47.50
52.62	4.62 ✓	4.87 ✓	5.12 ✓

Ch/11/29 { Davis
04 { Rennie

O.K.

Permit No. 1654 - 1655

Front

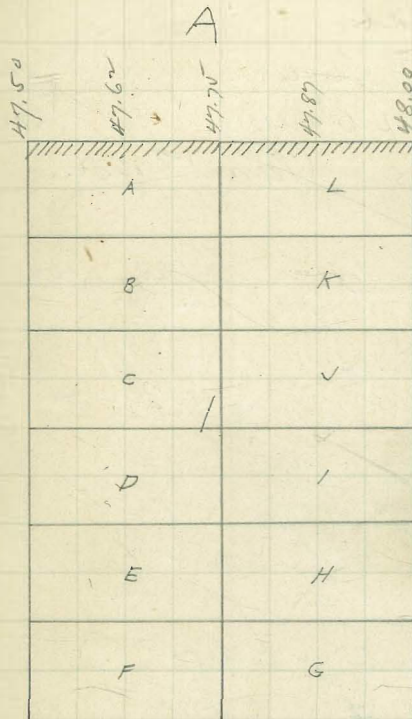

15 ft

10/4/04 { Hatch
Rennie
Lambert

POSTED

657 ✓

Curb grades for lot L Block 211
Hortons add.

J. Siefert (owner)
m. O'Reilly (contractor)

Permit # 1736

101.22 BM 2 3/4 Date.
8.22
109.44

104 -	106.50	109.
5.44	2.99	0.44

2 Stakes

curb 3/10 out in street

101.22	110.2	110.2
8.98	10.4	10.9
110.20	6.2	1.2

Chill 1/2 { Down
4 { Rennie

Curb in only.

Note Line of curb like old
return is out in the street 0.3

Date

99.00	101.50	104.00	106.50	109.00
A			V	
B			X	
C		211	V	
D			I	
E			H	
F			G	

211d

Brd.

Cedar

POSTED

658 ✓

Curb grades for lot of Block 24
Harrison Add. (Middletown)

Anthony Loftus (owner)
John Adbler (contractor)
Permit #1752

Duplicate of page 1 of this book

Chk Harrison 7/14/04
Grade
Certificate No. 1380

Cedar

State

Union

1	12
2	11
3	10
4	9
5	8
6	7
46.00	46.25
46.50	48.00
49.50	

24

Beech

POSTED

659 ✓

Curb grades for lot D. Block 250
Horton's add.

Eugene Dancy (owner)

J. F. Over (contractor)

Permit #1758.

(Between curbs)

8K - $\frac{1}{2}$ } Daws
84 } Pennie

Certificate No. 1648.



Ivy

A		v
B		x
C	750	v
D		i
E		H
F		G

Albatross

Front

Hawthorn

POSTED

10/1/04 { Hatch
Rennie
Lambert

660 ✓

Cont. grades for lot of Block 197
Norman Add.

Munford Est. (owner)
J.P. Christensen (charmer)
Permit #1713

5890 BM 1st ash.

3.58
62.48 HI 58- 56.50 55-
 1.48 5.98 7.48

1 Stake

5890
3.63
62.53 HI 58- 56.50 53-
 1.53 6.03 7.53

checked 10/27/04 { Hatch
 { Rennie

Certificate No. 1473

Beech

Front

15'

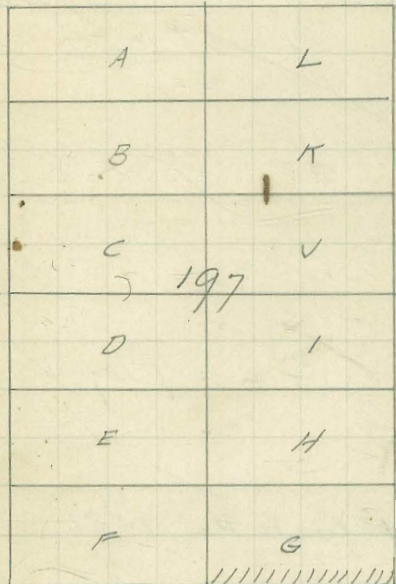

52.00
53.50
55.00
56.50
58.00

ASH

10/4/04 { Hatch
Rennie
Lambert

POSTED

34

661 ✓

Curb grades for lots S. E. J.
Block 327 Holmes Add.

W. M. Herbert (owner)
John Stott (contractor)

Permit # 1457

271.39 BM 5th & Olive

272.61	266.0	266.25	266.50	266.75
1.23	6.61	6.36	6.11	5.86

5 stakes

271.39	266.00	66.50	66.50
266	8.00	7.00	7.29
274.99			

Chk Hutchison T + E } 11/4/04

Certificate No. 1581

✓

Palm

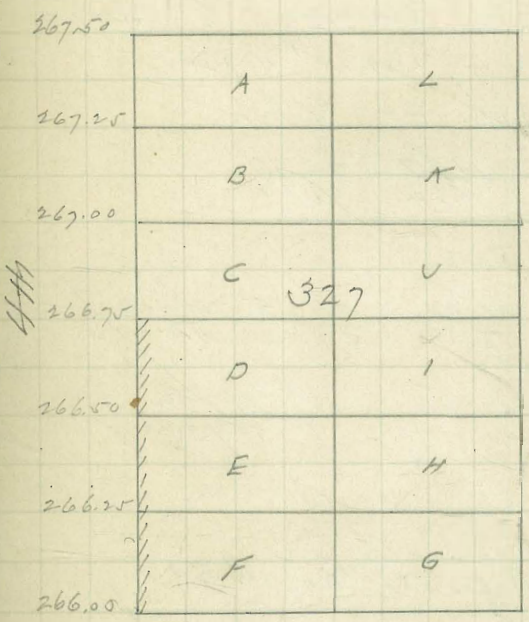

Olive

POSTED

10/6/04 { Hatch
Rennie
Lambert

662 ✓

cut grades for lot 1 Block 12
Middletown

Geo. W. Parker (owner)
Heist Warden (contractor)

Permit # 1772

53.80 B.M. Front by Ash

0.69	4437	4250
54.49	10.12	1.199

Stake

53.80	16.25	4437	4250
0.9	8.45	10.33	12.20
54.70			

checked 10/27/04 { Hatch
Rennie

Certificate No. 1451

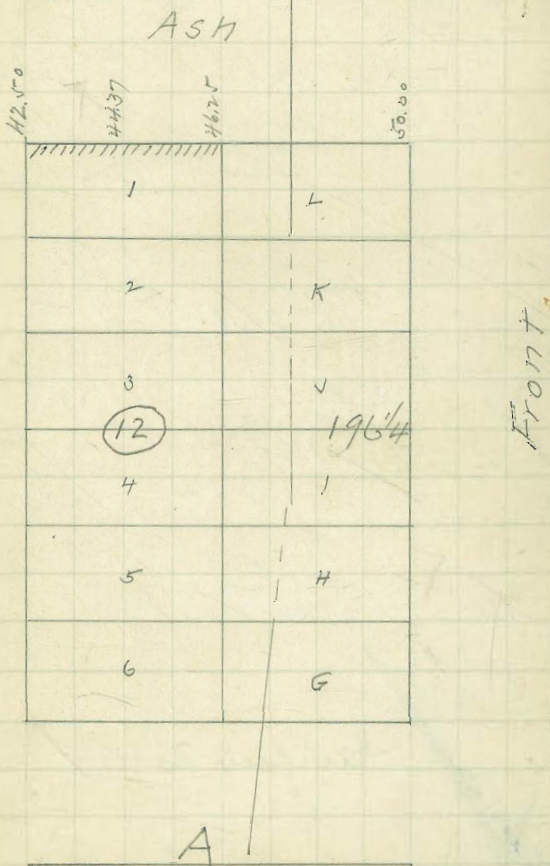
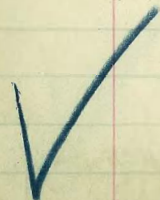

11/ { Hutchison
 18/ { Torrance
 14/ { Evans

POSTED

663 ✓

Out grades for lots A-B Block 216
 Horton's add.

Thos. Kneale (owner)
 Thos. Kneale (contractor)

Permit #1774

138.07
 2.85
 Hold. 140.92

135.00
 5.72
 134.37
 4.55
 137.75
 3.17

1 Stake 138.07
 2.89
 140.96 + 1. 596

3637 37.75
 3.21
 Chk Hutchison 12/12/14
 Torrance 1/8/14

Graded
 Certificate No. 1810
 ✓

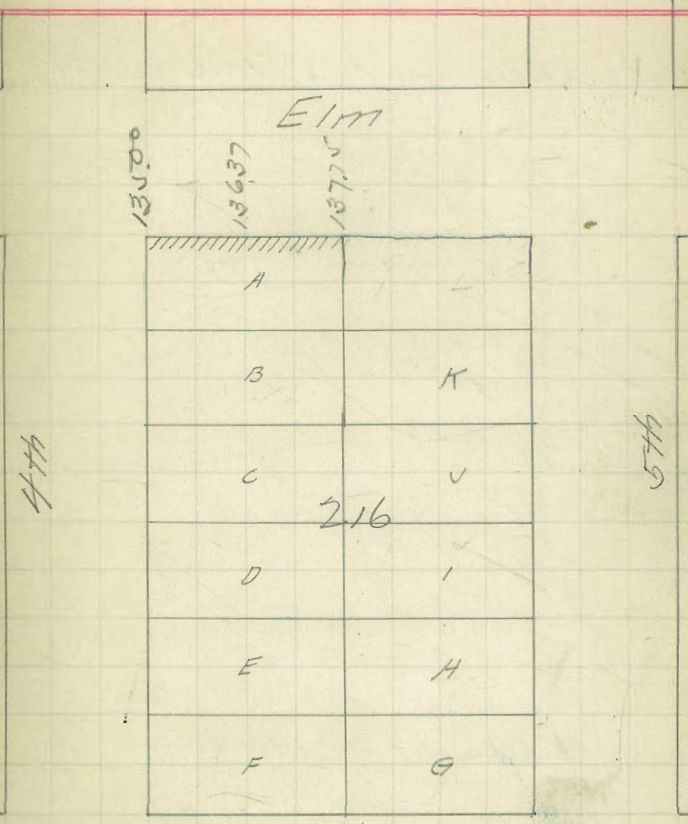

Date

10/ { Hutchison
8/ { Tarrant
1/4 { Evans

664 ✓

Curb grades for lots 10 Block 19
Middletown add.
Henry A. Leffert (owner)
Hess & Winters (contractor)
Permit # 1777

4139	3783	3667	3550
<u>183</u>	<u>539</u>	<u>654</u>	<u>777</u>
4321 HI		117	
		<u>771</u>	

1 Stake
14.51 HI 3550
901

checked 10/27/04 (Hatch
(Rennie)

Certificate No. 1452

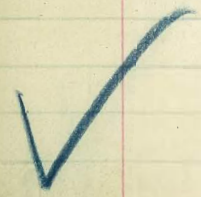

POSTED

Beech

			39.00	
	1	12	37.83	
	2	11	36.67	
	3	10	35.50	
India	4	9	34.33	Columbia
	5	8	33.17	
	6	7	32.00	

Ash

10/15/04 { Hotel
Permit
Lambert

POSTED

665 ✓

Cut grades for lot 3 Block 5.
Madison.

O. Morse (owner)

J. F. Jones (contractor)

Permit # 1746

18.63 B.M. India by "B"

341	17.33	17.25
<u>22.04</u>	1.71	4.79

2 Stakes

21.55	19.30	17.25	17.33
	3.73	4.78	4.79
	<u>22.03</u>		

Ch. Hutchison 1 1/5% ✓

Grade

Certificate No. 1583



B

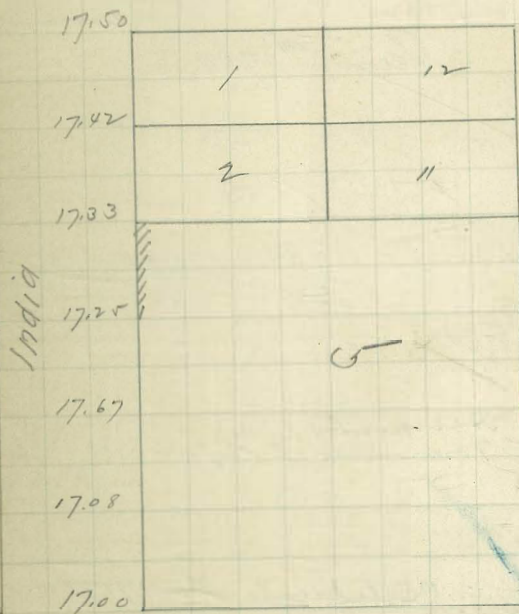

Columbia

C

10/ Hutchison
 8/ Torrance
 10/ Evans

POSTED

666 ✓

Cont. grass for lots F-G Block 2nd
 Hanson's add.

United Investment Co (owner)
 J. Engelhus (contractor)

Permit #1780

111.91			
7.26	113.00	114.50	116.00
<u>119.17</u>	6.17	4.67	3.17
	117.50		
	<u>1.67</u>		

3. Staked.

114.34	119.00	116.00	113.00
5.73	0.47	2.47	6.47
<u>119.47</u>			

Chk Hutchison 4 1/2/04
 Torrance 7 1/2/04

Grass
 Certificate No. 1712

Fir

A	L
B	K
C	V
D	I
E	H
F	G
113.00	114.00
116.00	117.50
119.00	

157

2nd.

E177

POSTED

40

745 ✓

Curb grades for lot A Block 40
New San Diego

K. Putz (owner)
J.W. Butler (contractor)
Permit # 1816

Curb at each end. Chk for distance
out Hutchinson $10\frac{1}{2}\%$
7 + 2 $1\frac{1}{2}\%$

Chk Hutchinson $1\frac{1}{4}\%$

Graded

Certificate No. 1587

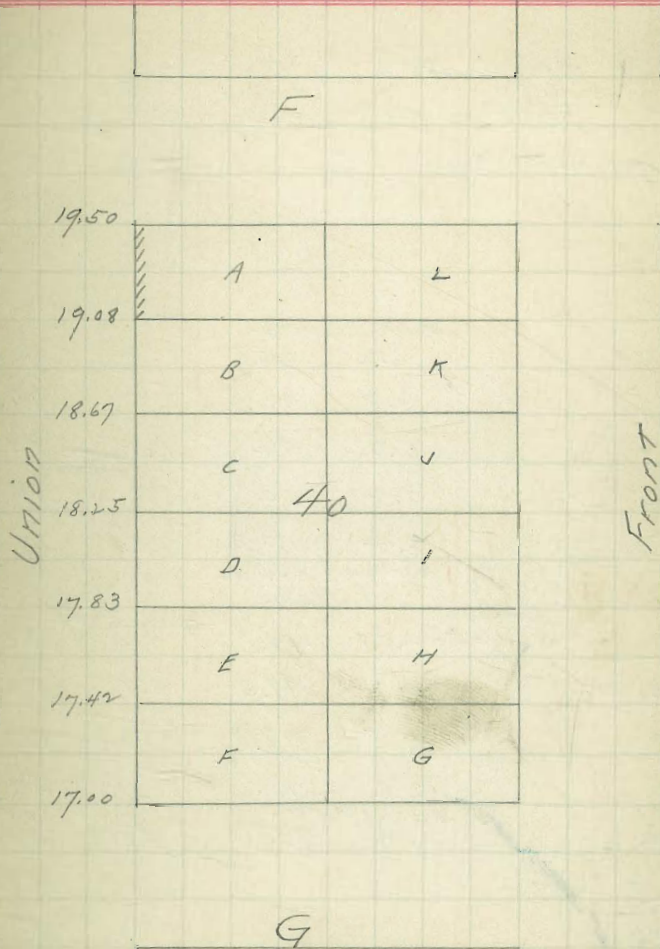

10/17/04 Hatch Rennie Lambert
 Level on Beech and State St. curbs to determine grade -

POSTED

13.16 46.52 State by Beech -		North side West from Union		South Side West from Union	
	6.20				
	52.72 HI				
W line Union - Curb.				3.2	49.5
25				5.0	47.7
50				5.8	46.9
75				6.5	46.2
100		End of Curb.			
		6.2	46.5	7.0	45.7
125		6.2	46.5	7.5	45.2
150		6.6	46.1	7.7	45.0
175		7.0	45.7	8.1	44.6
200		7.4	45.3	8.5	44.2
	46.52	North on E Side of State		South on E Side of State St.	
	46.4				
0	51.16 HI	5.1	46.1	9.0	43.7
25		4.2	47.0	9.7	43.6
50		3.5	47.7	9.6	43.1
75		2.6	48.6	10.3	42.4
100		End of curb.			
		1.75	49.71	10.5	42.2
125				10.8	41.9
150				end of curb.	
				11.0	41.7

10 { Hutchison
 1/29 { Torrance
 1/4 { Evans

"Order #746 Permit #1818 is the last
 changed by the City Engineer."

POSTED

42

746 ✓

Curb grades for lots 7-8-9 Block 30
 Middleman.

A. Anna (owner)

J. W. Butler (contractor)

Permit #1818

38.97	42.62	38.75	37.50	36.25
4.75	1.70	4.97	6.22	7.47
43.72 H.I.	43.72	43.72	43.72	43.72
38.97	35.20	35.00	34.80	34.72
1.91	5.88	1.20	1.20	1.20
40.88 H.I.	41.08	41.08	41.08	41.08

5 Stakes.

38.97	35.00	37.50	38.75
3.26	7.43	4.93	3.68
42.43 H.I.	42.43	42.43	42.43

Chk Hutchison } 11/4/04
 Torrance }

Graded

Certificate No. 1586

Data

Arctic

		42.50
1	12	41.25
2	11	40.00
3	10	38.75
4	9	37.50
5	8	36.25
6	7	35.00

India

Cedar

11/10/04 { Hutchison
Torrance
Evans

POSTED

43

Level grades for lots 3-4 Block 19
Middletown.

Edwards (owner)
M O Reilly (contractor)
Permit # 1872

23.25		30.33	29.25	28.17
8.17		1.09	2.17	3.25
31.42	ft.			

2 stakes

30.63 ft. $\frac{30.33}{0.3}$

Chk Hutchison 7 1/2/04
Torrance

Graded

Certificate No. 1953



Beech

32.50			
31.41	1		14
30.33	2		"
29.25	3		10
28.17	4	19	9
27.08	5		8
26.00	6		7

India

Columbia

ASH

11/104 { Hutchison
Torrens
Evans

POSTED

Curb grades for lots H. J. Block 45
New Town.

J. Gillmore (owner)
J. P. Christensen (contractor)
Permit # 1875

8.33				
<u>5.63</u>				
13.96	44.	<u>7.50</u>	<u>4.150</u>	<u>8.50</u>
		6.46	.25	5.46
			<u>8.00</u>	<u>8.25</u>
			5.96	6.21

3 Stakes
 8.33
5.05
 13.38 44.
 7.75
5.23
 8.25
5.13

Chk Hutchison
Evans 1/16/05

Grand Certificate No. 1954

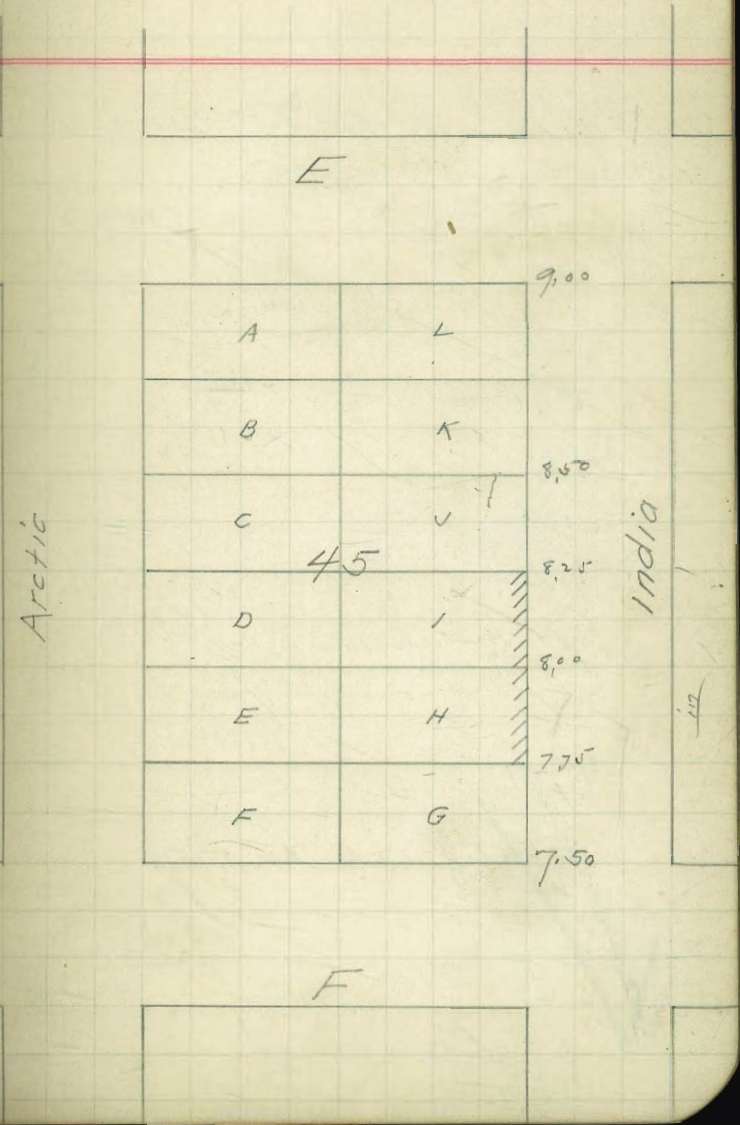

Hutchinson
 11/11/04 } 7 E

45

POSTED

Quit grades for lot F. Block 208
 Hector's add.

C. P. Brown (owner)

Ch. Nagle (contractor)

Permit # 1876

55.26	57.00	58.50
<u>6.21</u>	<u>4.57</u>	<u>2.97</u>
61.47	61.57	
	1.50	
	2.00	

1 Stake

55.26	57.00	60.00
<u>7.02</u>	<u>5.28</u>	<u>2.28</u>
62.28	62.28	

Chk Hutchinson & Terrace 7/12/04

Graded

certificate No. 1771



Front

Cedar

A L

B K

C ✓

D I

E H

F G

208

1st.

57.00

58.50

60.00

63.00

Beech

11/ } Hutchison
 11/ } Terrance
 10/ } Evans

POSTED

Curb grades for lots 17 to 29 inc.
 and so 10' lot 30 Block 1 Nuts add.

(owner)
 J. Christensen (contractor)
 Permit # 1874

284.87	284.00	84.18	84.36	84.54
<u>4.78</u>		<u>5.12</u>	<u>4.76</u>	<u>4.78</u>
289.32 H.I.	5.32	5.12	4.76	4.78
	<u>84.22</u>	<u>84.90</u>	<u>85.08</u>	<u>85.20</u>
	4.60	4.42	4.24	4.12

8 Stakes.

284.87	284.00	84.36	84.72	85.08	85.20
<u>4.78</u>		<u>5.27</u>	<u>4.91</u>	<u>4.55</u>	<u>4.23</u>
289.63 H.I.	5.33	5.27	4.91	4.55	4.23

Chk Hutchison & Terrance 12/10/04
 Graded

Certificales 2119, 2120, 2121, 2122

University

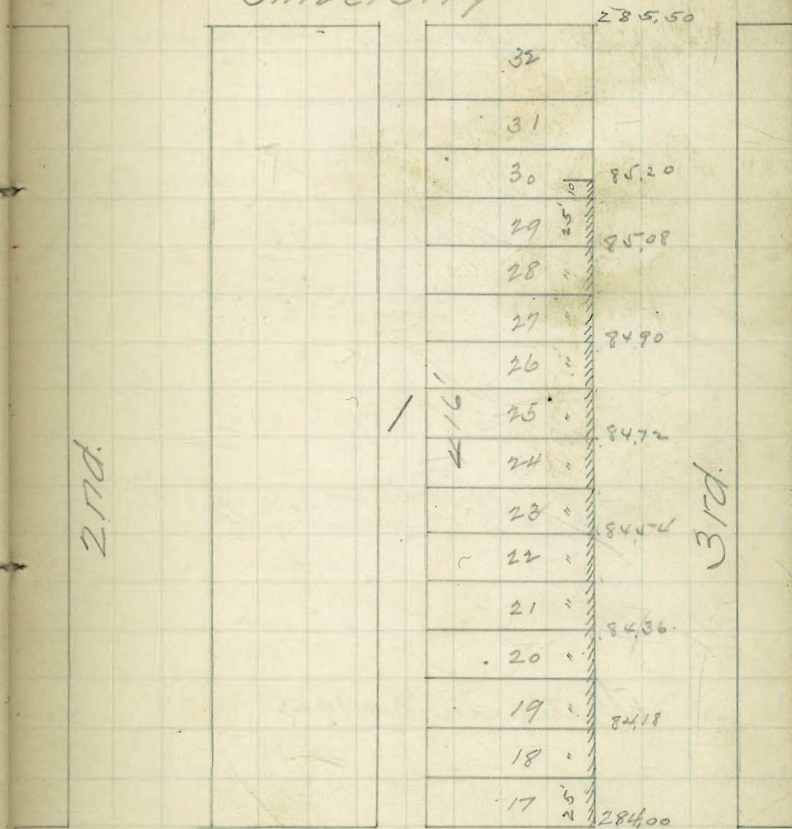

Robinson

1/4 Hutchison
 1/11 Torrance
 1/4 Evans

POSTED 47

Cont grades for lots 4-5 Block 15
 Middletown.

J. Croft (owner)
 m.o' Reilly (contractor)
 Permit # 1878

19.01			
6.62	21.50	22.00	22.50
25.63	4.13	3.63	3.13

3 Stakes

26.39 2/11 21.50 3.89
 4.99

Chk Hutchison
 & Torrance 1/4/04

Graded

Certificate No. 1955

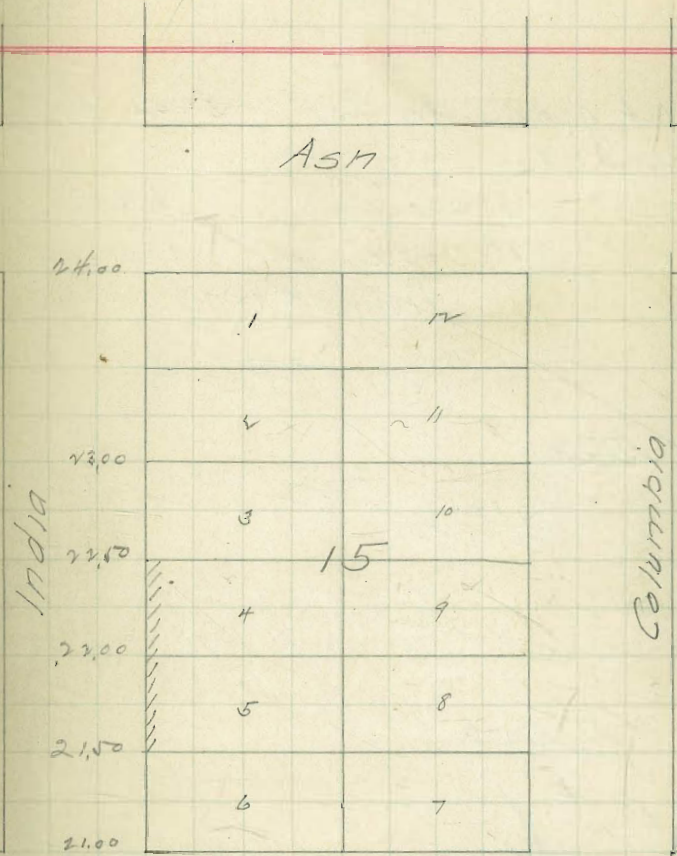
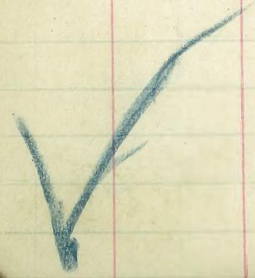

11/11/04 { Hutchison
 11/11/04 { Torrance
 11/11/04 { Evans

POSTED

cut grades for lot 8 Block 16
 Middletown.

B. Sieman (owner)

M. O'Rielly (Contractor)

Permit #1877

25.63 4.1 20.67 20.08
 4.96 5.55

1 Stek

23.25 20.67 20.08
 3.14 5.72 6.31
 26.39 4.1

Chk Hutchison 7 12/1/04
 Torrance 7 12/1/04

Graded

Certificate No. 1956

ASN

Arctic

India

1	12	22.00
2	11	
3	10	
4	9	
5	8	2047
6	7	2008
		19.50

A

1/4 } Fitchison
 1/4 } Evans
 1/4 } Lewis

POSTED

49

Cont' gradus for lots B-C-D.
 Block 56 New San Diego

Simpson Pinnis Granite Co (owner)

" " " " (Contractor)

Permit # 5017

2670	2537	2600	2633
<u>262</u>	<u>320</u>	<u>332</u>	<u>277</u>
2932			

2667
2168

✓ Stakes

2670	3039	3039
<u>369</u>	<u>2567</u>	<u>2667</u>
3039	472	372

Chk 2/1 } Davis
 04 } Lewis

OK.

27.00

26.67

26.33

26.00

25.67

25.33

25.00

Union

A

L

B

K

C

V

D

I

E

H

F

G

56

FRONT

Certificate No 2047

E

1/1 Hutchison
 2/5 Torrance &
 10/6 Evans

POSTED

50

Cut grade for lot 12 Block 7
 Middletown.

Callahan (owner)
 McReilly (contractor)
 Permit # 1909

19.01			
<u>5.04</u>	19.00	18.58	17.75
24.05	5.05	5.47	63

3 Stakes

26.39	19.00	18.58
4.11	2.39	7.51

Chk Hutchison 7/14/14
 Torrance 7/14/14

Not uncovered

Certificate No. 1957

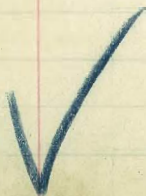

Arctic

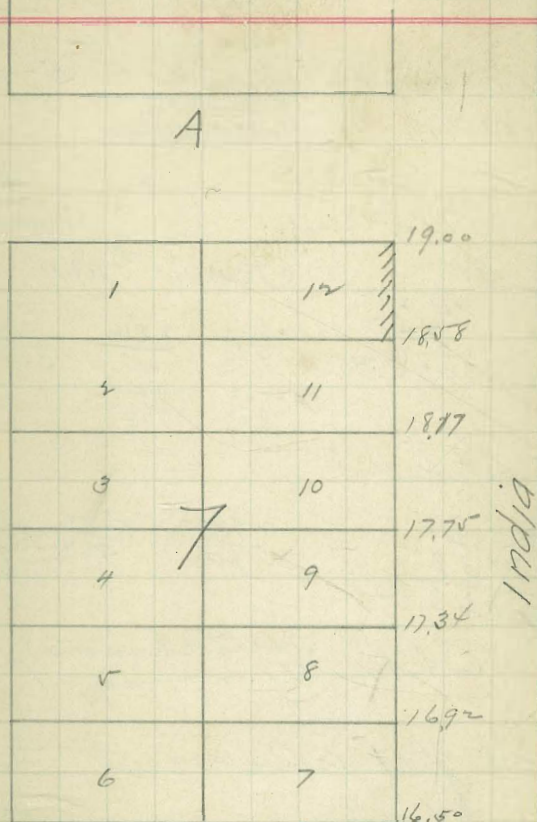

11/12/14 { Hutchison
Torrance
Evans

POSTED

Cont. grade for lots 5-6
Block 19 Middle town

Stanton (owner)
McRiley (contractor)

Permit # 1911

23.25	26.00	28.16	27.08
<u>7.48</u>	<u>4.73</u>	<u>2.57</u>	<u>3.65</u>
30.73 H.I.			
	<u>27.53</u>	<u>29.00</u>	
	3.23	1.73	

5 Stakes

23.25	29.00	26.00	28.16
<u>7.38</u>	<u>4.63</u>	<u>4.63</u>	<u>4.47</u>
30.63 H.I.			

Chk Hutchison 12/1/14
Torrance 1/1/14

Not uncovered

Certificates Nos 1957-1958

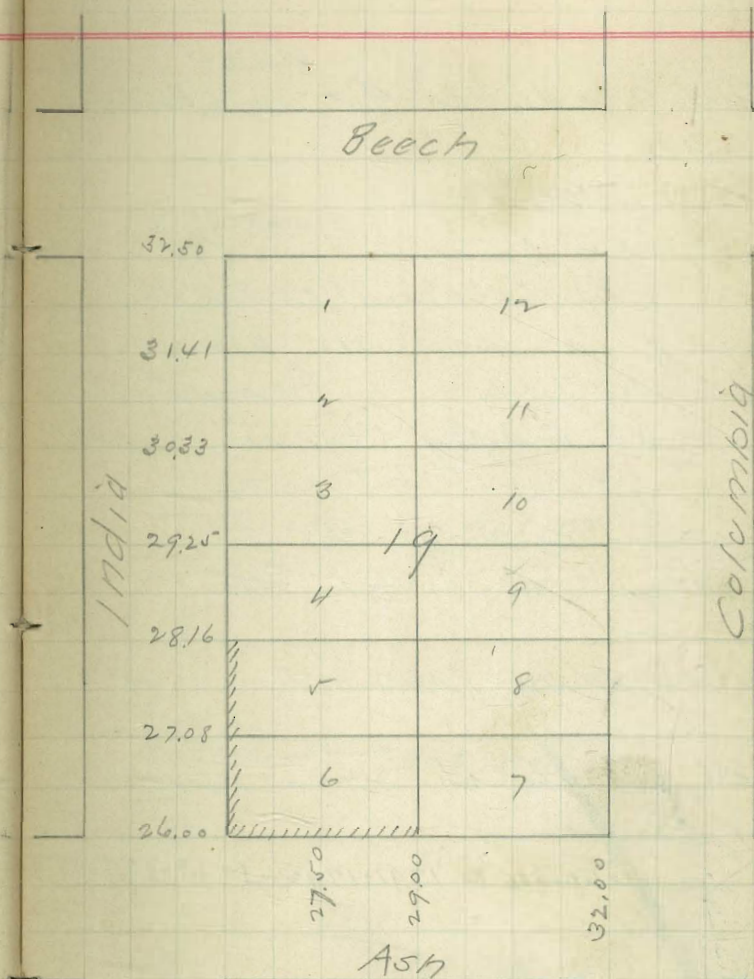

1/2 } Hutchison
 7/8 }
 1/4 } Evans

POSTED

Block 1
 Curl grades for Lots 10-11-12, Brooks
 Add.

M.W. Stokes } owners)
 Chas Seiss }

John Stables (contractor)

Curl grades for Lots 14 & 15 Block 1
 Brooks Add. Permit # 1954

P.C. Ridgley owner 1949

J. F. Owen (contractor)

280.10	79.50	79.83	80.00	80.83
5.04	5.64	5.31	4.14	4.31
285.14	85.14	85.14	84.17	85.17
	3.31	3.31	3.97	3.97

4 stakes Stables 1 Stake - 0522

✓ Lots 10-11-12 Chk Hutchison } 1/2
 Evans } 1/4

✓ Certificate No. 1791-1792-1793-1992

✓ Lots 14-15
 Hutchison } 1/2
 Evans } 1/4 Graded

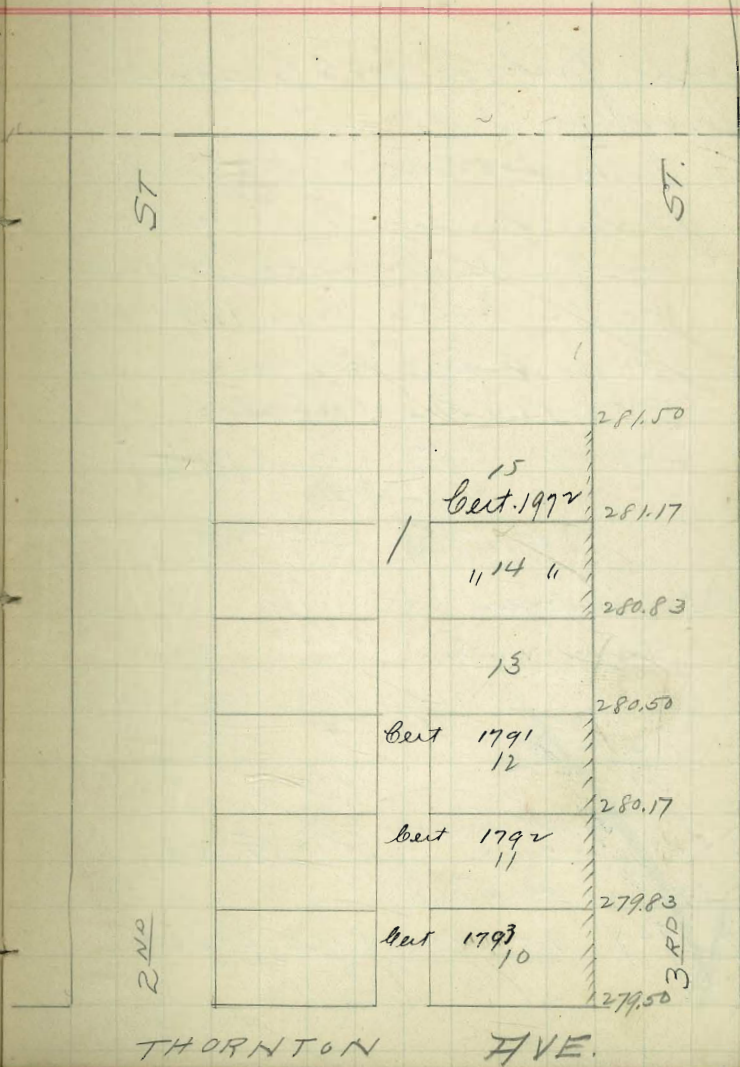

THORNTON AVE.

12/ Hutchison
 13/ Evans
 14/ Evans

POSTED

53

Curb Grades for Lots 5 Block 2
 Brookes Add,

M. B. Dondore (owner)
 J. P. Christensen (contractor)

Curb Grades for Lots 899 Block 2
 Brookes Add Permits 1961 & 1951

Major Maye (owner)
 Brown & Miller (contractors)

285.14	24.1	81.96	81.67	81.08	80.79
		3.18	3.47	2.06	4.35
		5.07	3.58		
			2.00		
81.88	80.50	82.25	82.52		
3.76	2.24	2.89	2.27		
	2.25				
	2.26				
	2.27				

1 Stek Christensen
 7 " Brown + Winick

280.10	81.67	81.08	80.50	82.25
5.12	3.55	4.14	4.72	2.77
285.22		82.87		
		2.35		

Chk Hutchison
 Evans > 1/13/05
 Lot 5 is Graded

8-9 Not Graded or Uncovered

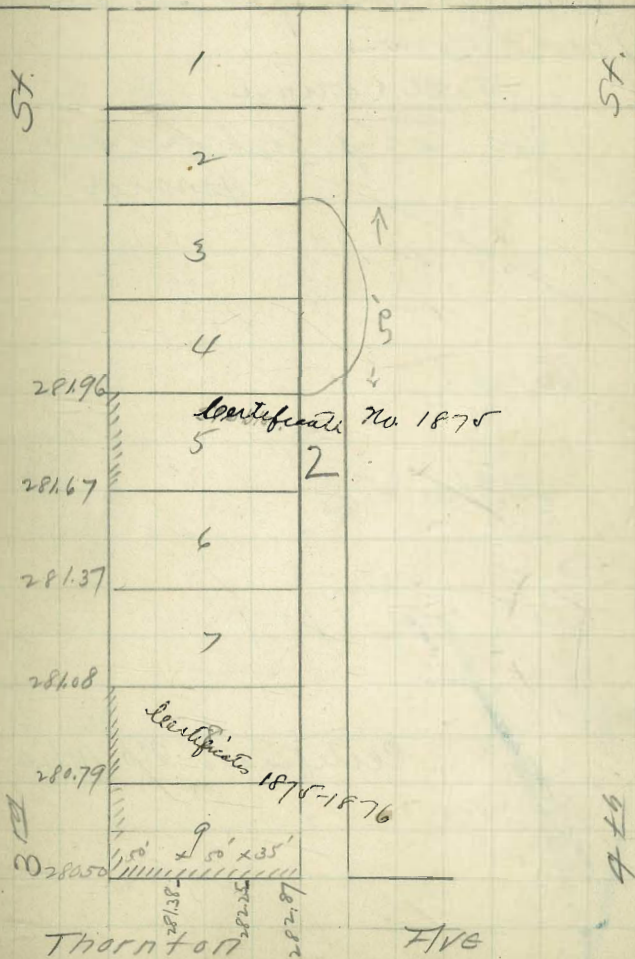

12/ Hutchinson
 7/ Evans
 10/ Evans

POSTED

Curb Grades for Lots 5 Block 8
 Middletown

Hall & owner
 Jos Kelly Contractor
 Permit # 1953

19.08 B.M.	19.58	19.17	18.75
4.88	4.81	4.72	5.14
23.89 H.I.	4.72	4.45	
	4.72	4.45	
	5.14	5.56	

2 Stakes.

18.63	18.75	17.17
4.40	4.28	3.86
23.03 H.I.		

Chk Hutchinson
 Evans 1/16/05

Graded

Certificate No. 1960

	A	ST
20.0		
19.58	1	12
19.17	2	11
18.75	3	10
18.33	4	9
17.92	5	8
17.5	6	7
	B	ST

India

Columbia

12 } Hitchison
 7/ } Torrey
 10/ } Evans

POSTED

Curb Grades for Lots 5 & 6 Block 31
 Middletown

Richard O'Neill (owner)
 Brown & Muther (contractors)
 Permit # 1950

1 Stake

41.80
 39.5
 2.3

Chk 1/2 } Dams
 1/5 } Schmidt
 Not Graded

Certificate No. 1890

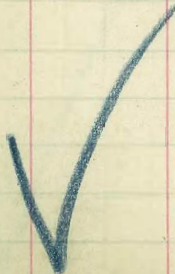

	Date	St.	
	44.50		
St	43.25	1	12
	42.00	2	11
	40.75	3	10
	39.50	4	9
	38.25	5	8
India	37.00	6	7

Cedar St

Columbia

12/ } Hutchison
 17/ } Torrance
 10/4 } Evans

POSTED

56

Curb Grades for Lots D E F Block 255
 Horlows Add.

H. H. Johnson (owner)
 Brown & Nuthen (Contractor)
 Permit # 1958

185.65		182.00	80.33	78.67	77.00
0.71		4.86	6.03	7.69	7.36
186.36	4.11	1.67	1.66	1.67	9.36
		6.03	7.69	9.36	

3 Stakes

185.65		78.67	77.00
0.00		7.92	8.69
185.69	4.11	1.67	9.69

1 Stake Permit. 12/16/54

7.69

185.65		82.00	78.67	177.0
0.77		4.02	7.75	7.42
186.42	4.11			

Chk Hutchison & Evans 11/6/55

Graded

Certificate No. 1961

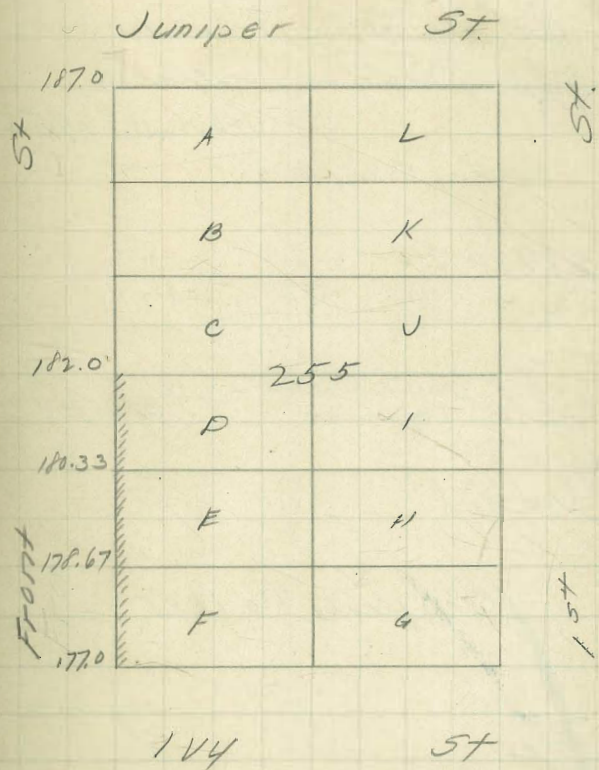

12/ Hutchinson
 17/ Torrance
 10/4 Evans

POSTED

58

Curve grades for Lot 1 Block 210
 Hortons Add.

Pierre Gray (owner)
 C.A. Nagle (contractor).

101.22 B.M. 27 + Date Permit # 1962

$$\begin{array}{r} 0.31 \\ 101.53 \end{array}$$

$$\begin{array}{r} 96.00 \\ 0.53 \\ 92.25 \end{array}$$

$$\begin{array}{r} 98.00 \\ 8.53 \\ 111.53 \end{array}$$

$$\begin{array}{r} 99.00 \\ 11.53 \\ 110.53 \end{array}$$

$$\begin{array}{r} 82.64 \\ 9.21 \\ 92.25 \end{array}$$

4 Stakes.

Stone Monument. See that cover is put in here

$$\begin{array}{r} 95.14 \\ 91 \\ 5.14 \end{array}$$

$$\begin{array}{r} 95.14 \\ 93 \\ 2.14 \end{array}$$

$$\begin{array}{r} 93.8 \\ 6.58 \\ 91 \\ 3.58 \end{array}$$

Chk 2/ Davis
 05 Lewis

OK.

Certificate 2027.

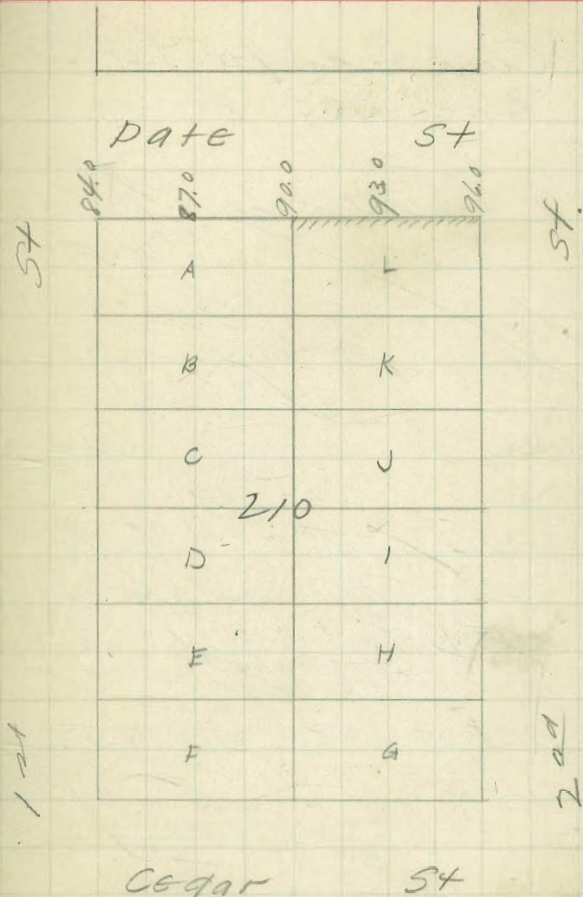

12 Hutchison
 14 Tomney
 104 Evans

POSTED

Curt Grad for Lot C
 Block 330 Horton

Critterden (owners)
 Over (Cont.)

1965

	6.15		
	<u>.25</u>		
277.25	268.25	68.50	
0.01	<u>9.40</u>	<u>9.15</u>	
277.65			
	67.50		
	<u>10.15</u>		
2 stakes		273.26	273.26
		268.25	268.12
		4.76	5.01
		<u>5.14</u>	
		273.26	

Reset stake 1st stake for N 1/4

Lot D 3/4 } Down
 2/4 } Brooks
 05 } Straw

269.47	268.5	268.25
<u>3.35</u>	<u>4.35</u>	<u>4.55</u>
272.80		

Chk 1/2 } Davis
 05 } Brooks

Lot C only. O.K.

Certificate No 2603

QUINCE

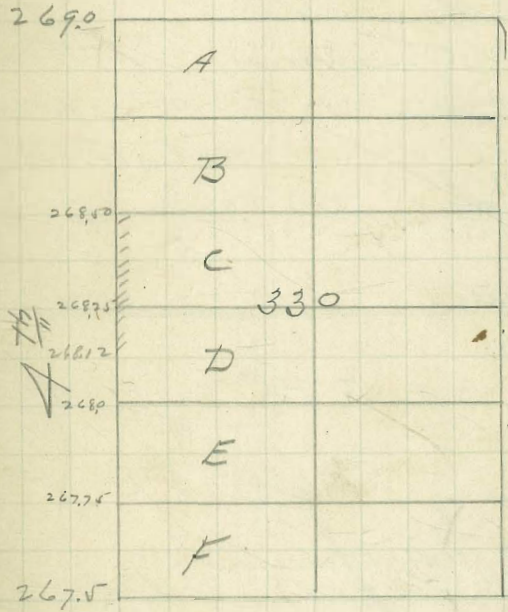

Palm.

12/ } Hutchison
 16/ } Evans
 104/ } Lewis

POSTED

Curb Grades for Lot 12-1581 C B Lot 2
 Brookles Odd

C. T. Dondore } owners
 M. O. Tumbangh }

John Stables contractor
 Permit # 1992

287.30	86.08	86.37	86.66	86.95
3.40	4.63	4.33	4.04	3.70
290.70				

2 Stakes.

C. Grades

290.56	86.08	86.66
	4.48	3.90

86.95
 3.61

Chk Hutchison 7/13/05
 Evans

Grades

			288.11
1		15	
			287.82
2		17	
			287.53
3		16	
			287.24
4		15	
			286.95
5	2	14	
			286.66
6		13	
			286.37
7		12	
			286.08
8		11	
			285.79
9		10	
			285.50

3rd

Thornton

12/ Hutchison
 16/ Evans
 10/ Lewis

Curl grade photos 11 8 1/2
 131K Brooks Add.
 Dr. Polhemus (owner)
 J. P. Christensen (contractor)
 Permit # 1995

284.06	83.50	83.67	83.83
3.97			
288.03	41.1	4.36	4.20

3 Stakes

284.38	83.50	83.83
3.72		
288.10	41.1	4.27

Chk Hutchison 1/13/05
 Evans

Graded
 Certificate No. 1874

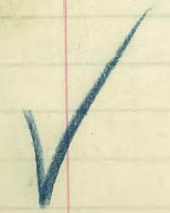

Thorn + 0.57 POSTED

61

285.5		
285.32	1	26
285.17	2	23
285.0	3	22
284.83	4	21
284.67	5	20
284.50	6	19
284.33	7	18
284.17	8	17
284.0	9	16
283.83	10	15
283.67	11	14
283.5	12	13

A 7 1/2

5 1/2

Brookes

12 } Hutchison
 116 } Evans
 104 } Lewis

*1980

Curb grade for Lots.
 9-10-11-12- Block 7

Mutt's Ad
 A A Sparks (owner)

John Stebler (cont'd)

289.10
 4.61
 293.71

89.00
 100'
 4.71
 29
 5.00
 5.29

3 Stakes

289.10
 4.25
 293.35

289.00
 4.35
 88.42
 4.73

Chk Hutchison 7/18/05
 Evans

Graded

Certificate No. 1883



POSTED

62

Robinson

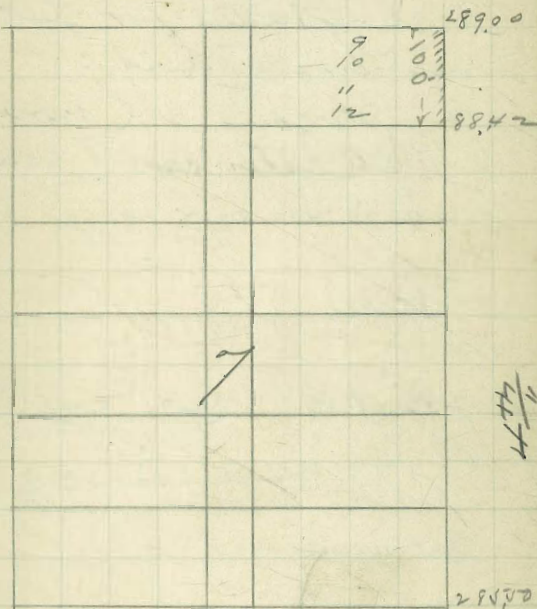

Thornton

12/ { Hutchison
 17/ { Evans
 /05 Lewis

POSTED

63

*1994
 Curt grades for Lots 11-12
 Loma Grand add
 Bryan (owner)
 J P Christensen (cont)

291.97 H/L $\frac{87.80}{4.47}$ $\frac{87.67}{4.30}$ $\frac{87.83}{4.14}$

3 Stakes.

292.57 H/L $\frac{87.80}{4.76}$ $\frac{87.83}{4.76}$

Chk Hutchison / Evans 7/13/05
 Not recorded

Certificate No. 1873

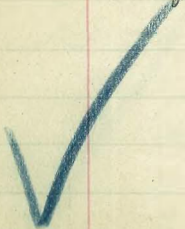

12/11/04 { Stuechison
Erans
Lewis

POSTED

64

#1989

Curb Grade for Cur
Lot F Block 222 Horizons
Property (owner
C. A. Meigs (cont))

B.M. 93.08	Front	88.00	83.00	80.50	78.00
0.07	Elim.	0.70	2.18	4.68	7.18
<hr/>					
93.15	H.I.				
9.54		6.96			
83.61		79.22	4 Steps		
1.52					
85.13	H.I.				
2.06		4.32			
83.12		90.13			
11.80		94.40			
94.42	H.I.				

Mar. 15, 1905

Checked by Childs & Gunn
P.K.

Certificate 2194

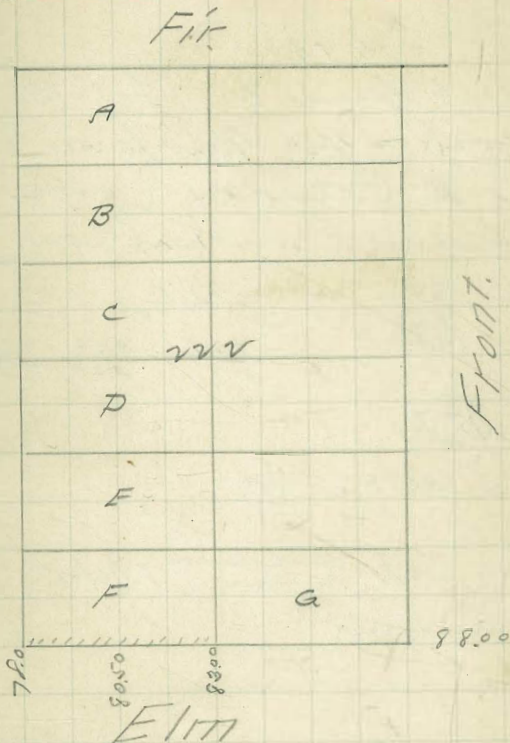

12 } Hutchison
 17 } Evans
 14 } Lewis

POSTED

65

1993

Curt Study for Lot B
 Block 44/62 New Town Acad
 E W Peterson (owner)
 Brown + Winters (Cont)

8.33	4.15		
<u>5.91</u>	<u>2.8</u>		
14.24 7.1	9.25	9.50	9.75
	5	4.75	4.49

1 Stake

13,385.11	9.50	9.75
	<u>3.89</u>	<u>3.63</u>

Chk Hutchison } 1/16/65
 Evans

Not measured

Certificate No. 1962

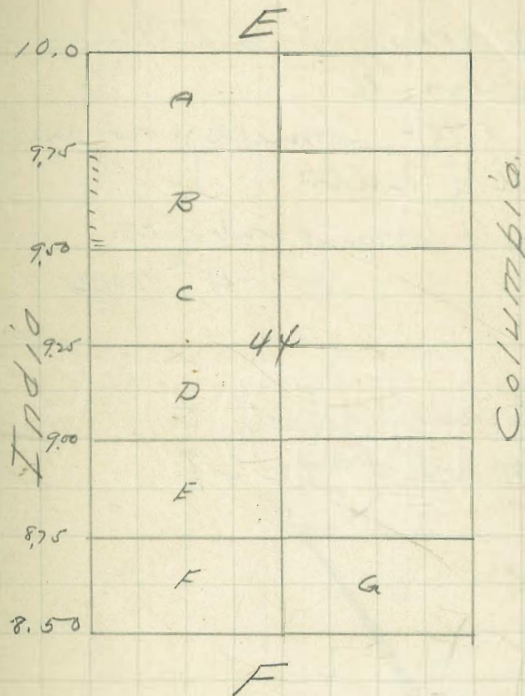

Curb Grade for Lots 8 Block 3
Loma Grande

W.V. Mc Connell, owner

A.E. Nutt }

J.P. Owen, contractor

Permit # 2014

Transferred to
Book 24 Page 27

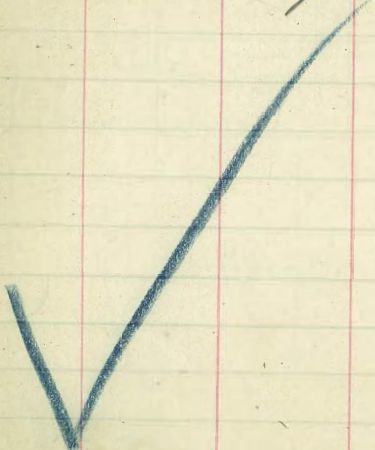

Brook POSTED

66

283.5			
284.33	1		6
285.17	2	13	5
286.0	3		4
286.83	4		19
	5		10
287.67	6		17
288.50	7		16
289.33	8		15
289.17	9		14
288.0	10	3	13
287.83	11		12
287.67	12		11
287.5	13		

5TH

Hutchison
Evans.
Lewis

67

POSTED

Curb Grades for Lots 7 & 8 Block 14
Middleton

W. P. Walter (owner)

J. J. Owen (contractor)

Permit #2009

23.25

6.05

29.30

24.00

5.30

25.08

4.22

26.17

3.13

27.25

2.05

4 Stakes

Mar 15, 1905

Checked by Childs & Gunn
O.K.

Certificate No 2183

Beech

			30.5
1		12	29.42
2		11	28.33
3	18	10	27.25
4		9	26.17
5		8	25.08
6		7	24.0

Arctic

BIPUL

Fish

1/20/05 { Patch
 Rennie
 W. Lambert

curb Grade for lots 11212 Block 34
 Middletown.

E. C. Powers (owner)
 J. Owen (contractor)
 Permit # 2008

B.M. 70.97 68 - 4565 6337
 083 3.80 6.12 8.43

 71.80

3 Stake
 Mar. 15, 1905
 checked by Leholds & Gunn,
 U.K.

Certificate No 2182

E 117

Columbia

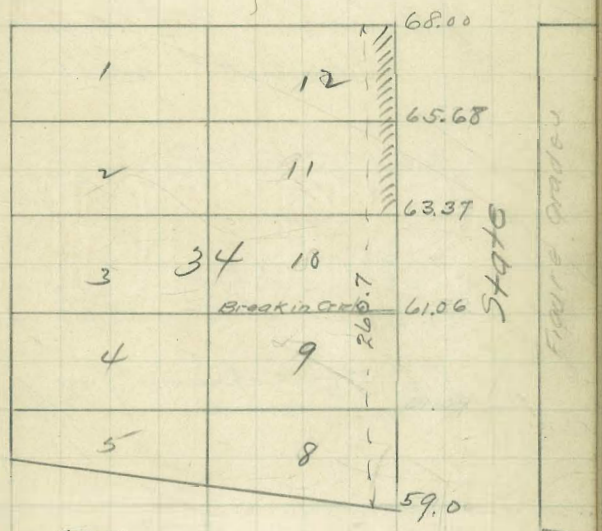

Date

$\frac{11}{12}$ } Hutchison
 Evans
 Lewis

POSTED

69

Curb grades for Lots 12 Block 16
 Middletown

Chas. Griswold (owner)

J. T. Cow (contractor)

Permit # 2011

26.40 #1, $\frac{2200}{240}$ $\frac{2240}{3.76}$

$\frac{2826}{383}$ #1, $\frac{2300}{409}$ $\frac{2240}{4.67}$

Chk Hutchison } $\frac{2}{20/05}$
 Evans

Certificate No 2184

Ash

1	12	22.30
		22.42
2	11	21.83
3	10	21.25
4	9	20.67
5	8	20.08
6	7	19.5

Arctic

India

A.

1/12 } Hutchison
 1/12 } Evans
 1/05 } Lewis

POSTED 70

Cul Grades for Lots 7-11 212 Block W
 Middletown

C. Muller } owners
 C. Wolfe }

J. T. Ower (contractor)

Permit #2006

30.43 B.M.				
<u>5.57</u>	38.90	31.25	32.75	38.00
36.00 H.I.	<u>4.70</u>	4.75	3.25	2.50
2.50	38.97 B.M.			
<u>33.50</u>	<u>1.86</u>			
6.96	40.33	34.25	35.00	
<u>40.36 H.I.</u>		6.08	4.33	
40.33 H.I.				

8 Stakes

30.43	8.03	5.78
<u>8.1</u>		
38.53	7.28	3.53

Chk 49 (Davis)
 85 (Brooks)
 OK

Certificati 2494-2495

Cedar

ARCTIC

Certificati

12

11-2495

10

27

4

5

6

7

2494

35.0

34.25

33.50

32.75

32.0

31.25

30.5

x

INDIA

Beech

1/14/05 { Hatch
 Kimmie
 Gambert

Curb Grades for Lots 9 Block 37
 Middletown
 P. P. Wheaton (owner)
 J. T. Over (contractor)
 Permit # 2007

B.M. 79.64 Stake of Fir
 0.30
 79.94 72.64 71.43
 8.51 7.30 8.51

71.43 1 Stake
 4.11
 75.54 B.M. top of iron post of railing
 4.57 at cor, (SE cor Stake of Elm
 70.97 Mar. 15, 1905

Checked by Childs & Gunn
 O.K.
 plank still in

Certificate 2185

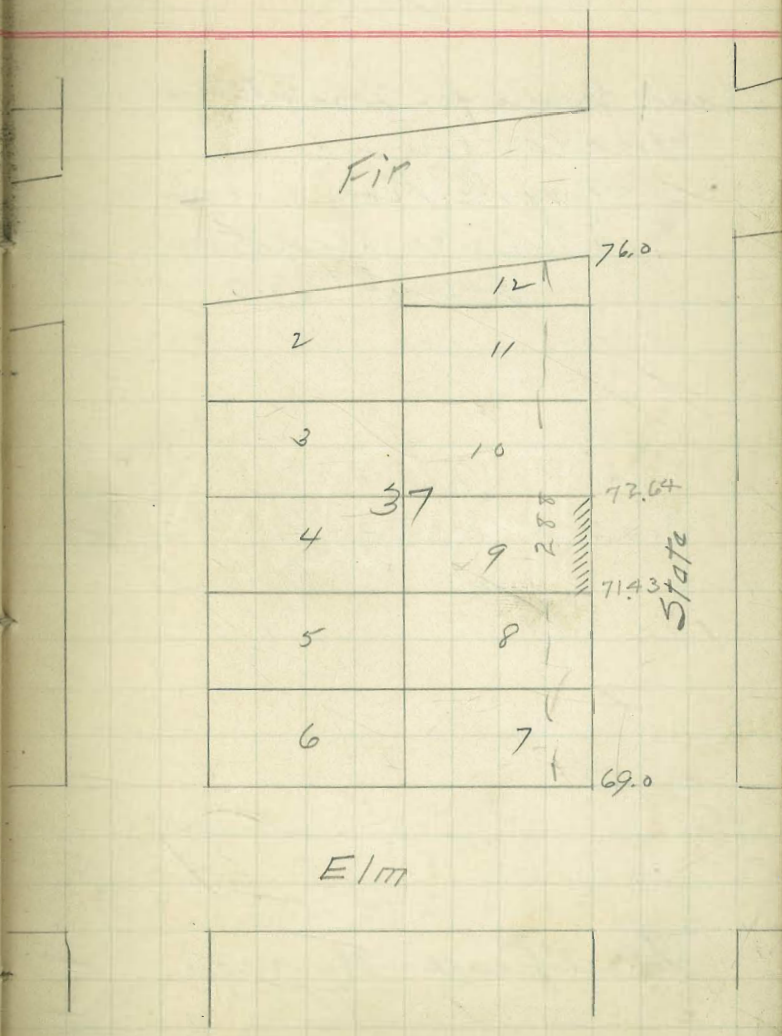

12 } Hutchison
 18 } Evans
 104 } Lewis

POSTED

Cont Gradios for Lot 2 Block 45
Middletown.

May, R. Koemer (owner)
 J. F. Over (contractor)
 Permit # 2010

$$\begin{array}{r} 77.07 \\ 6.31 \\ \hline 83.38 \end{array}$$

$$\begin{array}{r} 78.42 \\ 1.91 \\ \hline 80.51 \end{array}$$

$$\begin{array}{r} 78.33 \\ 0.50 \\ \hline 78.83 \end{array}$$

1 Stake Mar. 15, 1905
 checked by Childs & Gunn
 O.K.

Certificate No 2186

GRAPE

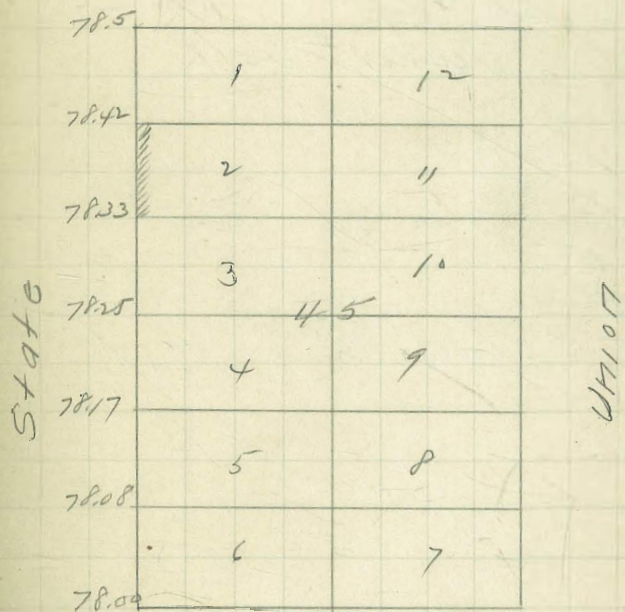

FIT

12/8
1/2
104

Hutchinson
Evans
Lewis

73

POSTED

Quit grade for lot "F" Block 357
Hortons Add.

Mrs. Mayo (Owner)

Ch. Nogle (Contractor)

Permit # 2018

278.88 3.77

5.54 H.I.

283.92

11.62

272.30

4.48 H.I.

276.78

20.83

5.92

3.88

270.00

6.25

2 Stakes.

Lot F chke. behind
Sum. 3/18/05

Certificate 2195

Spruce

272.50

A

L

272.16

B

K

271.83

C

V

ATH

271.50

357

D

I

577

271.17

E

H

270.83

F

G

270.50

Redwood

1/11/105 { Hutchison
Evans
Lewis

POSTED

Curb grades, lot 6 Bl. 13, Brookes.
 Dan Pitter (owner.)
 Frank White
 J. Stabler (Contractor.)
 Permit No. ~~2065~~ 2071.

28033	28000	8061	8123	8166
<u>572</u>	<u>607</u>	<u>5.46</u>	<u>4.84</u>	<u>4.41</u>
28607.41				

4 stakes

28033	5.54	3.81
<u>521</u>		
6285.54		

Chic $\frac{3}{14}$ / Dans
 / Lewr
 OK.

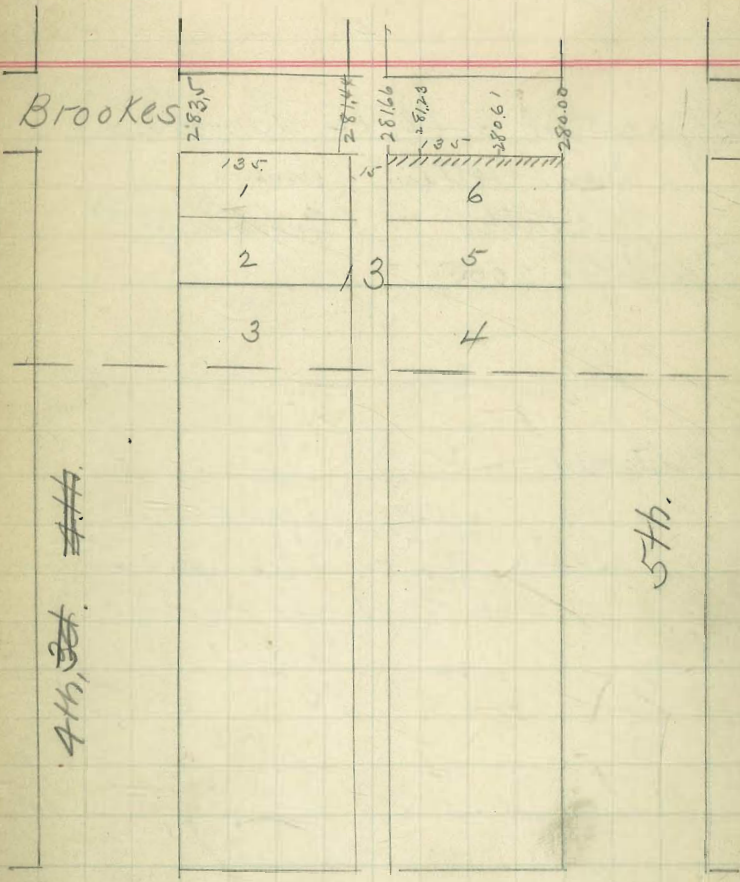

Walnut.

Certificate 2140

11/15 { Hutcheson
 Evans
 Lewis

POSTED

6. Grade. Lot 6, Bl. 12 Brooks.
 Dan. Potter (owner)
 J. Stabler (Contractor)
 Permit no. 2065

281.05				
5.71	81.82	81.92	82.71	83.40
286.76	5.39	48.4	4.15	5.26
	5.0		3.6	

3 Stakes

281.05	286.49	286.49
5.44	284.37	283.50
286.49	5.12	2.99

chk 2/88 { Dan
 Lewis
 O.K.

Brookes

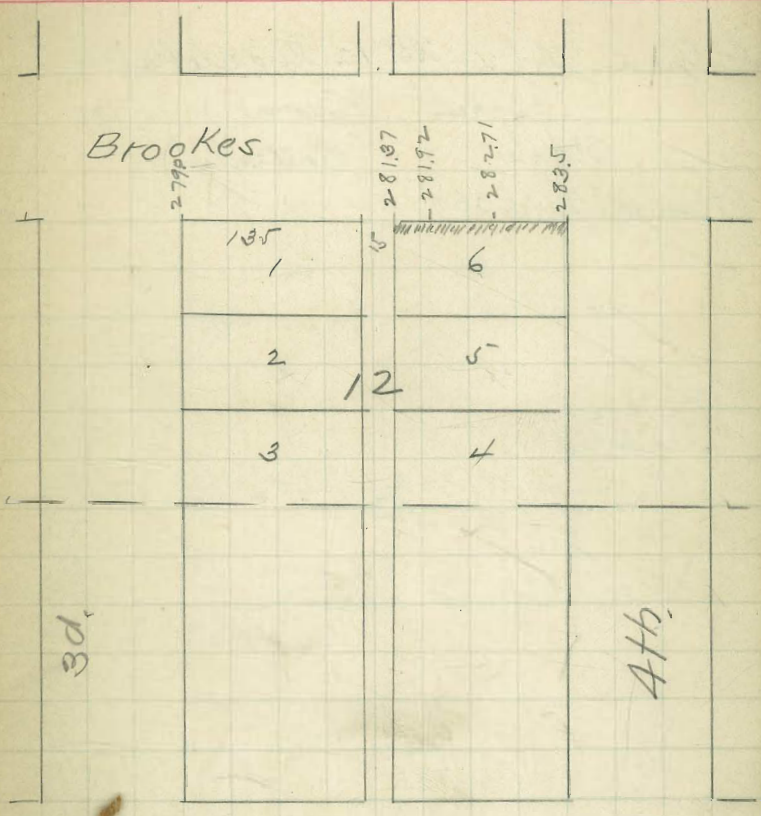

Walnut

Certificate 2141

$\frac{1}{14}$ { Hutchison
 Evans
 $\frac{1}{15}$ Lewis

76

POSTED

Belgradis, lot 12 Bl. 6 Middletown

Jones (Owner)
 Nagle (Contractor)

Permit No. 2069

21.15 Hl. $\frac{16.42}{4.73}$ $\frac{16.50}{4.65}$

3 Slopes $\frac{18.63}{3.10}$ $\frac{21.74}{5.24}$ $\frac{21.74}{5.32}$
 $\frac{21.74}{5.32}$

ch $\frac{2}{15}$ { Davis
 Lewis
 O.K.

Certificate No 2197

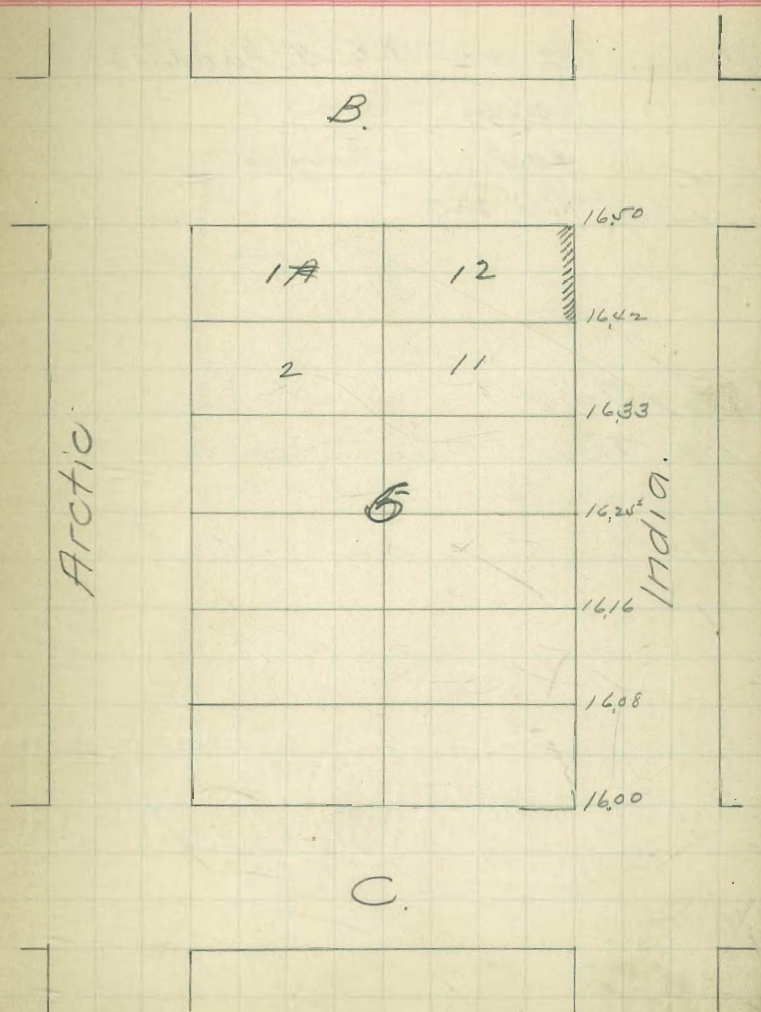

1/12 } Hutchison
 1/12 } Evans
 1/15 } Lewis

POSTED

* 1000

grad. lots 1+2 - Bl. 5 Middletown

Jones (owner)
 Nagle (Contractor)

Permit No. 2070.

18.63	17.50	17.42	17.33
2.52	3.65	3.73	3.82
<u>21.15</u>			

541'

3 Stakes not in $\frac{2}{55}$

This is bituminous walls with no curb.

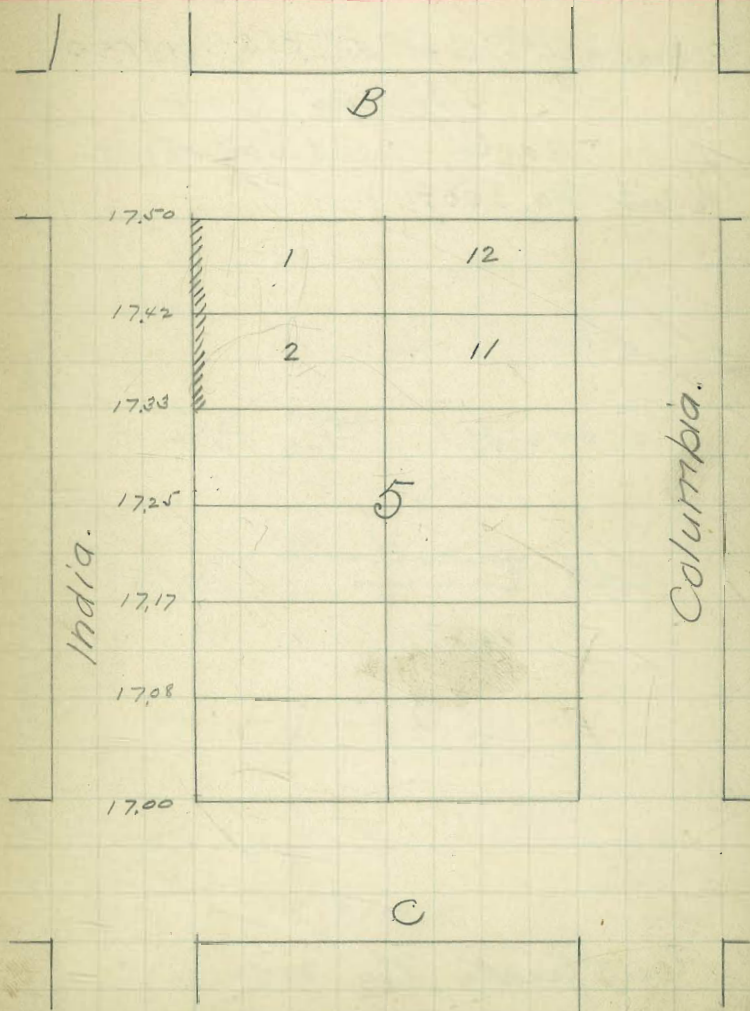

POSTED

6 grades, lots E + F, Bl. 385, Norton's.

B. F. Phillips - (owner)

Nagle (Contractor)

Permit No. 2068.

Grades Set. 11/15

279.72 H.I., $\frac{7300}{6.72}$ $\frac{2500}{4.72}$

Chk Hutchison
Evans 7/13/05

Certificate No 2196

Thorn.

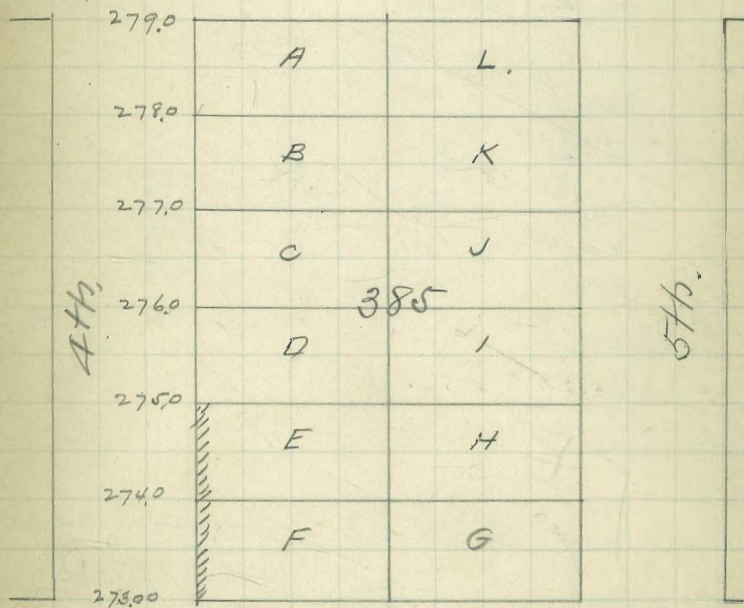

Spruce.

2/ Hutchinson
 13/ Evans
 15/ Wetmore

6/11.00
 125

79

POSTED

Cont. grades for lots 11-12 Block 51
 Middletown

C. H. Hinckley (owner)
 C. A. Nagle (contractor)
 Permit #2139

6331			4526	4918
<u>678</u>			<u>432</u>	
6409			4958	
<u>1233</u>			<u>463</u>	
5176	4500	4467	4495	
<u>155</u>	<u>831</u>	822	<u>463</u>	
5331	817		568	
<u>805</u>	<u>848</u>		<u>120</u>	
4526	662		4923	

4 Stakes

4526	5.59 ✓
<u>633</u>	
5059	5.92 ✓

chk 29 { Davis
 15 { Brooks
 OK

Certificate No 2479

Hawthorn

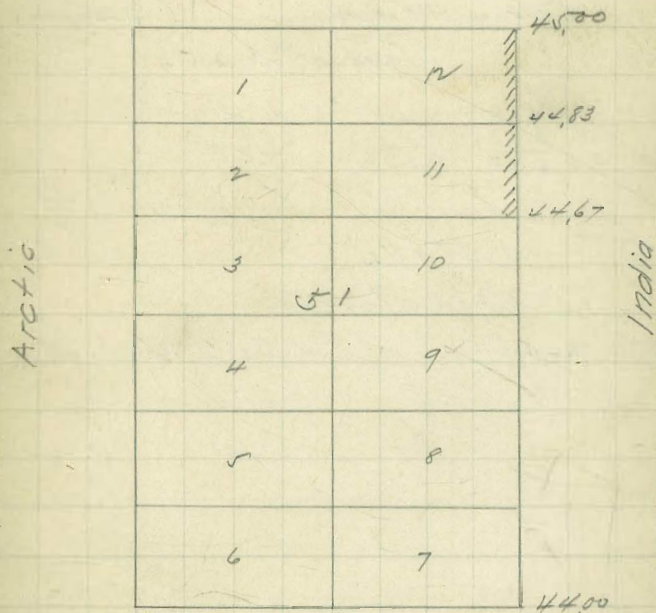

Grape

2
24
05 } Davis
Lewis
Brooks

POSTED

Cut grades for lot A Block 5
Houston add

St. Johnson (owner)
Brown & Winters (contractor)
Permit #2125

83.35	86.38	86.38
3.03	2.3	78.50
<u>86.38</u>	<u>3.38</u>	<u>7.88</u>

1 stake

Checks OK.

As in front of 50' of Lot A is washed out.

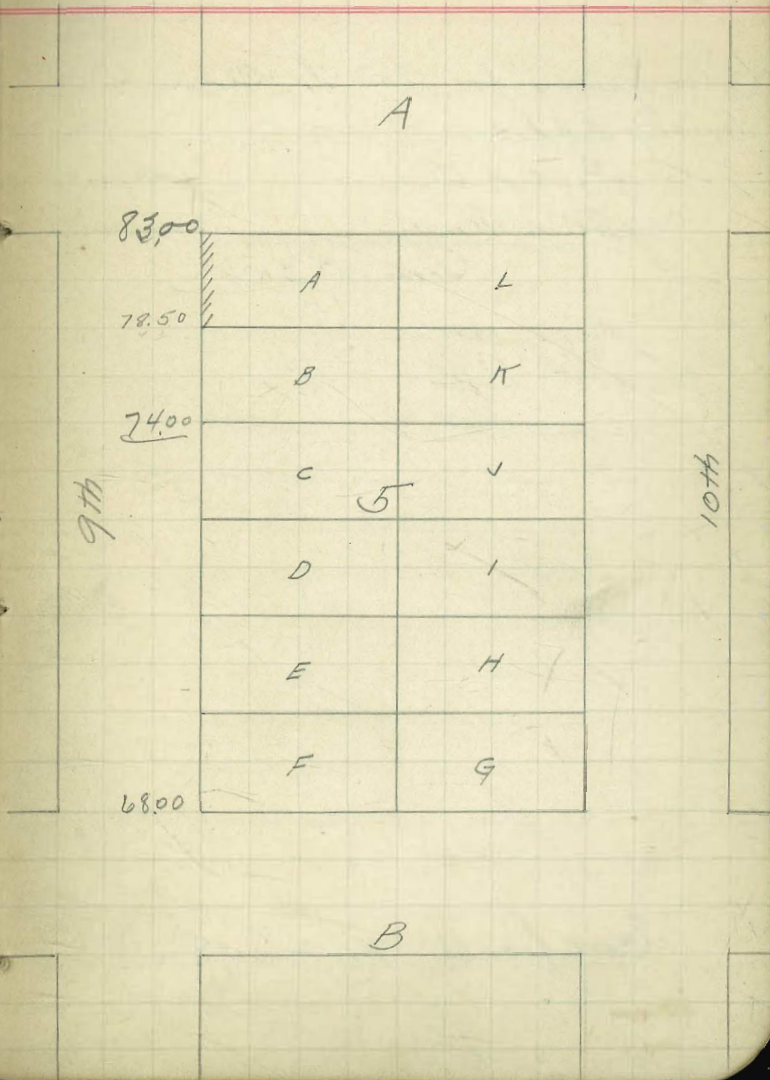

POSTED

cut grass for lot L Block 213
Hortons addition.

Frank Rydes (owner)
M.O. Reilly (contractor)
Permit # 2134

122.13 128.50 128.5
6.37 121 125.5
128.50 7.50 3.0

CHK $\frac{3}{8}$ } Davis
 $\frac{1}{15}$ } Lewis

4th

Date	
12/10	130.0
12/15	
A	L
B	K
C	V
2/13	
D	I
E	H
F	G

5th

Certificate No 2048

Cedar

2/19/15 { Hutchison
Evans
Winters

POSTED

Count grades for lot 12 Block 6
Nutt's add.

M. V. Carroll (owner)
John Staples (contractor)
Permit #138

289.19			285	15.70	15.26
371				142.5	2.6
292.90	87.50	87.76		7.0	87.00
	5.40	5.14	53	18.00	87.26
	26		26		87.76
	5.14	88.2	177	53	88.02
	4.88	4.17		26.5	19
4 Stakes	88.21	4.69		157	88.27
	4.69	88.29		250.5	79
		4.61			89.00

289.19	288.28
3.17	
4 292.36	4.07
	4.86

CHK by { Davis
Brooks
OK.

X o.l low at alley

Certificate No 2604

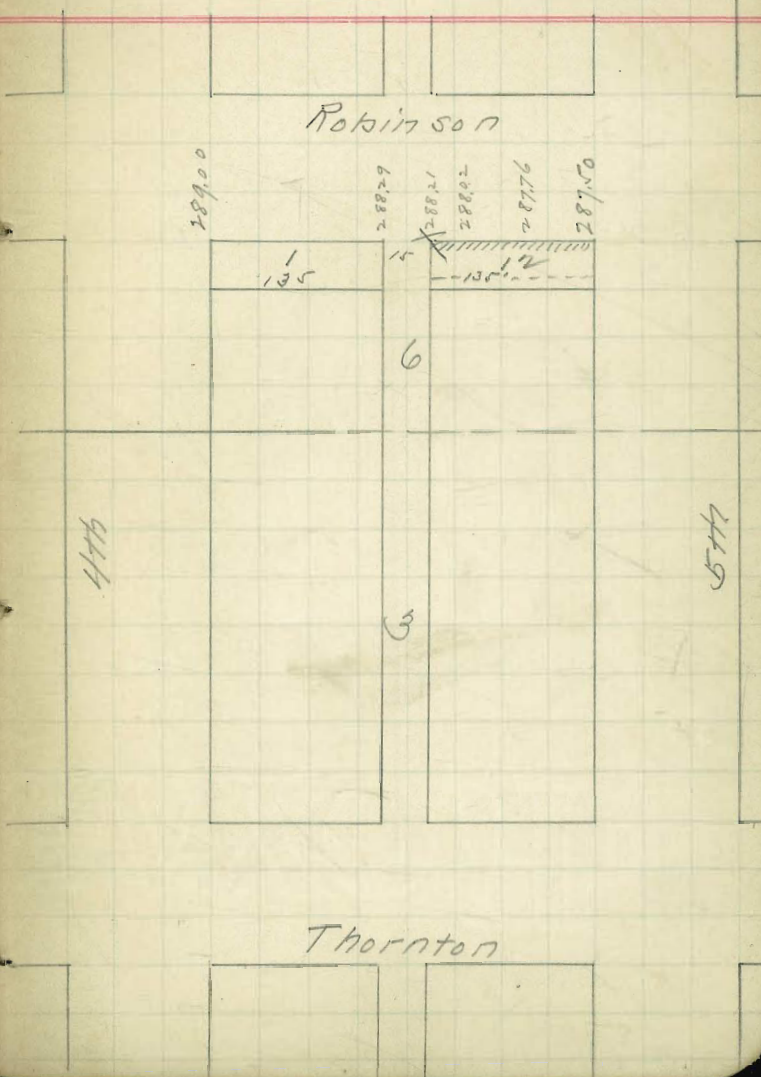

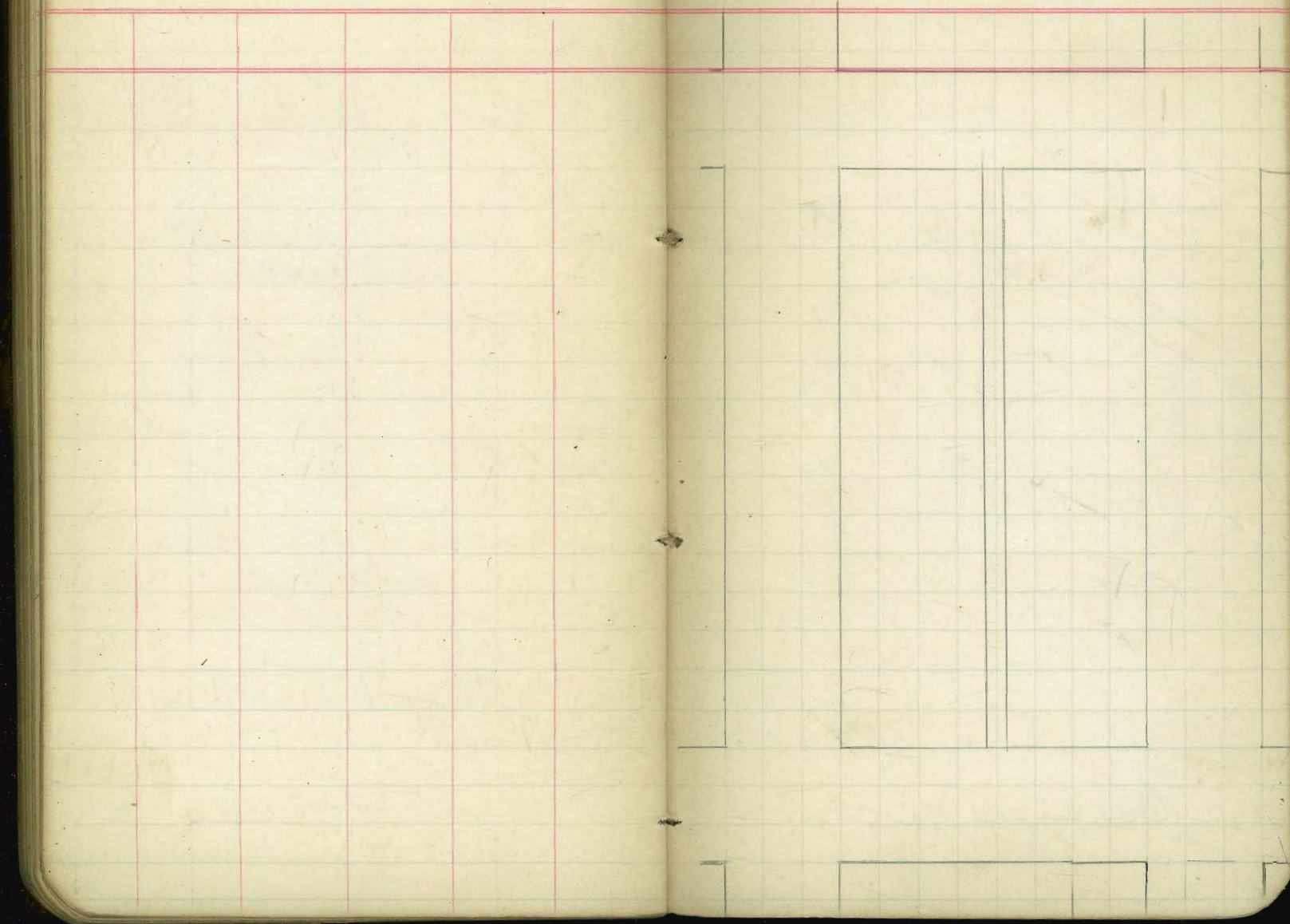

$\frac{3}{14}$ } Davis
 $\frac{14}{15}$ } Lewis
 $\frac{15}{15}$ } Brooks

Cont. Grades for Lot 1293/Block 34
 Middletown.

Joseph Barbling (owner)
 C. A. Nagle (cont)
 Permit # 2202

	$\frac{70.97}{1.04}$				
	172.61	62.62	62.62	62.62	62.62
	$\frac{10.41}{1.02}$	$\frac{57.5}{3.12}$	$\frac{57.62}{5.02}$	$\frac{55.71}{6.91}$	$\frac{53.82}{8.80}$
TP	61.60				
	$\frac{1.02}{62.62}$				

5 stakes

	$\frac{70.97}{0.03}$	$\frac{59.5}{11.44}$	$\frac{55.71}{5.15}$	$\frac{53.82}{7.04}$
	70.94			
	$\frac{11.44}{59.49}$			
TP	59.49			
	$\frac{1.38}{60.86}$			

Chk $\frac{4}{29}$ } Davis
 $\frac{15}{15}$ } Brooks

Return at X is at high.

Certificate No 2565

POSTED

all copies

81

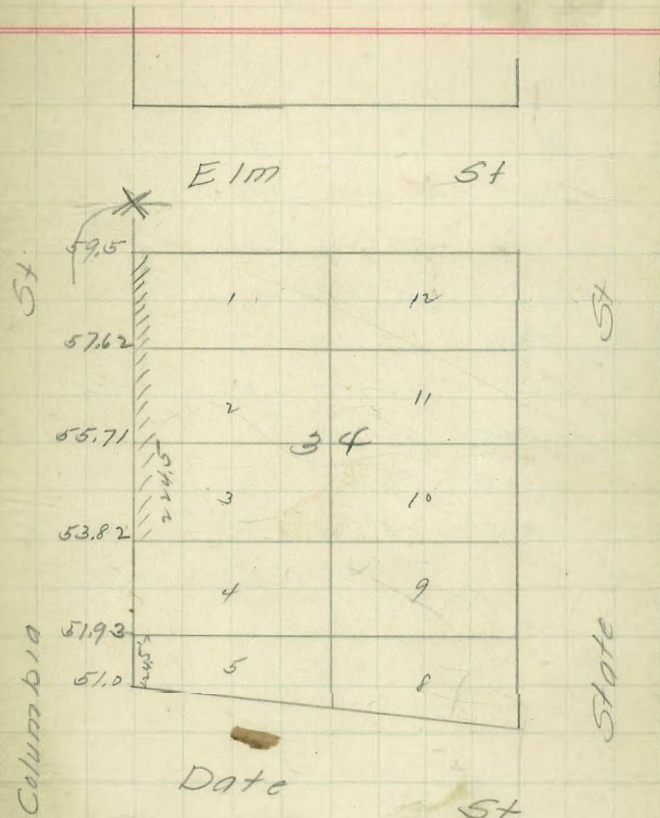

10/27/04
 Hatch
 Rennie
 Check levels from
 3rd 2nd D to State and
 Beach -

B.M.	6.82	46.82		40.00	
B.M.	3.32	48.43	1.71	45.11	45.105
B.M.	2.28	49.075	2.665	45.765	46.55
B.M.	1.10	44.265	4.88	43.165	43.175
B.M.	12.96	50.195	7.03	37.235	
B.M.	9.05	59.175	0.07	50.125	50.13
B.M.	6.57	65.455	0.29	58.885	58.90
B.M.	0.155	64.73	0.88	64.575	64.59
B.M.	3.905	59.165	9.47	55.26	
B.M.	0.15	52.88	6.70	52.465	52.931
B.M.			4.36	46.52	46.52

Initial B.M. 3rd 2nd D
 S.E. 3rd 2nd C N Hinge Hydt.
 NE 3rd 2nd B Sph in Cor Pole -
 SE 2nd 2nd B Top Nozzle Hydt.
 NW 1st " B Spk in Cor Pole - set 10/27/02
 SE 1st " A N Hinge Hydt.
 SE 1st " Asb. Spk in Elec Pole -
 NE " Beach " " Phone "
 SW Front " " " Elec Pole - set 10/27/02
 SE Union " " Nozzle Hydt.
 NE State " " Spk in Pole -

