

G - 215

LIETZ

LEVEL BOOK

No. 772

TRAVERSE TABLE FOR TRANSIT BOOK.

From 1° to 90° for a distance of 100.

Degrees.	DEGREES.		¼ DEGREE.		½ DEGREE.		¾ DEGREE.		Degrees.
	Lat.	Dep.	Lat.	Dep.	Lat.	Dep.	Lat.	Dep.	
0			100 00	0 44	100 00	0 87	99 99	1 31	89
1	99 98	1 75	99 98	2 18	99 97	2 62	99 95	3 05	88
2	99 94	3 49	99 92	3 93	99 91	4 36	99 88	4 80	87
3	99 86	5 23	99 84	5 67	99 81	6 10	99 79	6 54	86
4	99 76	6 98	99 73	7 41	99 69	7 85	99 66	8 28	85
5	99 62	8 72	99 58	9 15	99 54	9 58	99 50	10 02	84
6	99 45	10 45	99 41	10 89	99 36	11 32	99 31	11 75	83
7	99 25	12 19	99 20	12 02	99 14	13 05	99 09	13 49	82
8	99 03	13 92	99 97	14 35	98 90	14 78	98 84	15 21	81
9	98 77	15 64	98 70	15 07	98 63	16 50	98 56	16 93	80
10	98 48	17 36	98 40	17 79	98 33	18 22	98 25	18 65	79
11	98 16	19 08	98 08	19 51	97 99	19 94	97 90	20 36	78
12	97 81	20 79	97 72	21 22	97 63	21 64	97 53	22 07	77
13	97 44	22 50	97 34	22 92	97 24	23 34	97 13	23 77	76
14	97 03	24 19	96 92	24 62	96 81	25 04	96 70	25 46	75
15	96 59	25 88	96 48	25 50	96 36	26 72	96 25	27 14	74
16	96 13	27 56	96 00	27 98	95 88	28 40	95 76	28 82	73
17	95 63	29 24	95 50	29 65	95 37	30 07	95 24	30 49	72
18	95 11	30 90	94 97	31 32	94 83	31 73	94 69	32 14	71
19	94 55	32 56	94 41	32 97	94 26	33 38	94 12	33 79	70
20	93 97	34 20	93 82	34 61	93 67	35 02	93 51	35 43	69
21	93 36	35 84	93 20	36 24	93 04	36 65	92 88	37 06	68
22	92 72	37 46	92 55	37 86	92 39	38 27	92 22	38 67	67
23	92 05	39 07	91 88	39 47	91 71	39 87	91 53	40 27	66
24	91 35	40 67	91 18	41 07	91 00	41 47	90 81	41 87	65
25	90 63	42 26	90 45	42 66	90 26	43 05	90 07	43 44	64
26	89 88	43 84	89 69	44 23	89 49	44 62	89 30	45 01	63
27	89 10	45 40	88 90	45 79	88 70	46 17	88 50	46 56	62
28	88 29	46 95	88 09	47 33	87 88	47 72	87 67	48 10	61
29	87 46	48 48	87 25	48 86	87 04	49 24	86 82	49 62	60
30	86 60	50 00	86 38	50 38	86 16	50 75	85 94	51 13	59
31	85 72	51 50	85 49	51 88	85 26	52 25	85 04	52 62	58
32	84 80	52 99	84 57	53 36	84 34	53 73	84 10	54 10	57
33	83 87	54 46	83 63	54 83	83 39	55 19	83 15	55 56	56
34	82 90	55 92	82 66	56 28	82 41	56 64	82 16	57 00	55
35	81 92	57 36	81 66	57 71	81 41	58 07	81 16	58 42	54
36	80 90	58 78	80 64	59 13	80 39	59 48	80 13	59 83	53
37	79 86	60 18	79 60	60 53	79 34	60 88	79 07	61 22	52
38	78 80	61 57	78 53	61 91	78 26	62 25	77 99	62 59	51
39	77 71	62 93	77 44	63 27	77 16	63 61	76 88	63 94	50
40	76 60	64 28	76 32	64 61	76 04	64 94	75 76	65 28	49
41	75 47	65 61	75 18	65 93	74 90	66 26	74 61	66 59	48
42	74 31	66 91	74 02	67 24	73 73	67 56	73 43	67 88	47
43	73 14	68 20	72 84	68 52	72 54	68 84	72 24	69 15	46
44	71 93	69 47	71 63	69 78	71 33	70 09	71 02	70 40	45
45	70 71	70 71							
Degrees.	Dep.	Lat.	Dep.	Lat.	Dep.	Lat.	Dep.	Lat.	Degrees.
	DEGREES.		¼ DEGREE.		½ DEGREE.		¾ DEGREE.		

Published by the A. LIETZ Co., San Francisco, Cal.

MADE IN U. S. A.



Quality Evidenced Since 1882.

MICROFILMED

APR 26 1965

Standard Tripod Connection

MICROFILMED
APR 12 1965

LIETZ STANDARD ENGINEERS' TRANSIT
With U Shaped Standards

No. 5E with 6¼" limb.

No. 11E with 5" limb.

Furnished with either Internal or External Focusing Telescope.

CITY ENGINEER'S OFFICE

G-215

TABLE OF STADIA REDUCTIONS
For a Constant of 100.
ROD VERTICAL.

Min.	0°		1°		2°		3°		4°		5°		6°		7°	
	Hor. Dist.	Diff. Elev.	Hor. Dist.	Diff. Elev.	Hor. Dist.	Diff. Elev.	Hor. Dist.	Diff. Elev.	Hor. Dist.	Diff. Elev.	Hor. Dist.	Diff. Elev.	Hor. Dist.	Diff. Elev.	Hor. Dist.	Diff. Elev.
0	100.00	0.00	99.97	1.74	99.88	3.49	99.73	5.23	99.51	6.96	99.24	8.68	98.91	10.40	98.51	12.10
2	100.00	0.00	99.97	1.66	99.87	3.40	99.73	5.18	99.51	6.90	99.24	8.64	98.91	10.35	98.50	12.05
4	100.00	0.00	99.97	1.59	99.87	3.32	99.71	5.14	99.49	6.85	99.23	8.59	98.90	10.30	98.49	12.00
6	100.00	0.00	99.96	1.52	99.86	3.24	99.70	5.10	99.48	6.80	99.22	8.54	98.89	10.25	98.48	11.95
8	100.00	0.00	99.95	1.45	99.85	3.16	99.69	5.06	99.47	6.75	99.21	8.49	98.88	10.20	98.47	11.90
10	100.00	0.00	99.94	1.38	99.84	3.08	99.68	5.02	99.46	6.70	99.20	8.44	98.87	10.15	98.46	11.85
12	100.00	0.00	99.93	1.31	99.83	3.00	99.67	4.98	99.45	6.65	99.19	8.39	98.86	10.10	98.45	11.80
14	100.00	0.00	99.92	1.24	99.82	2.92	99.66	4.94	99.44	6.60	99.18	8.34	98.85	10.05	98.44	11.75
16	100.00	0.00	99.91	1.17	99.81	2.84	99.65	4.90	99.43	6.55	99.17	8.29	98.84	10.00	98.43	11.70
18	100.00	0.00	99.90	1.10	99.80	2.76	99.64	4.86	99.42	6.50	99.16	8.24	98.83	9.95	98.42	11.65
20	100.00	0.00	99.89	1.03	99.79	2.68	99.63	4.82	99.41	6.45	99.15	8.19	98.82	9.90	98.41	11.60
22	100.00	0.00	99.88	0.96	99.78	2.60	99.62	4.78	99.40	6.40	99.14	8.14	98.81	9.85	98.40	11.55
24	100.00	0.00	99.87	0.89	99.77	2.52	99.61	4.74	99.39	6.35	99.13	8.09	98.80	9.80	98.39	11.50
26	100.00	0.00	99.86	0.82	99.76	2.44	99.60	4.70	99.38	6.30	99.12	8.04	98.79	9.75	98.38	11.45
28	100.00	0.00	99.85	0.75	99.75	2.36	99.59	4.66	99.37	6.25	99.11	7.99	98.78	9.70	98.37	11.40
30	100.00	0.00	99.84	0.68	99.74	2.28	99.58	4.62	99.36	6.20	99.10	7.94	98.77	9.65	98.36	11.35
32	100.00	0.00	99.83	0.61	99.73	2.20	99.57	4.58	99.35	6.15	99.09	7.89	98.76	9.60	98.35	11.30
34	100.00	0.00	99.82	0.54	99.72	2.12	99.56	4.54	99.34	6.10	99.08	7.84	98.75	9.55	98.34	11.25
36	100.00	0.00	99.81	0.47	99.71	2.04	99.55	4.50	99.33	6.05	99.07	7.79	98.74	9.50	98.33	11.20
38	100.00	0.00	99.80	0.40	99.70	1.96	99.54	4.46	99.32	6.00	99.06	7.74	98.73	9.45	98.32	11.15
40	100.00	0.00	99.79	0.33	99.69	1.88	99.53	4.42	99.31	5.95	99.05	7.69	98.72	9.40	98.31	11.10
42	100.00	0.00	99.78	0.26	99.68	1.80	99.52	4.38	99.30	5.90	99.04	7.64	98.71	9.35	98.30	11.05
44	100.00	0.00	99.77	0.19	99.67	1.72	99.51	4.34	99.29	5.85	99.03	7.59	98.70	9.30	98.29	11.00
46	100.00	0.00	99.76	0.12	99.66	1.64	99.50	4.30	99.28	5.80	99.02	7.54	98.69	9.25	98.28	10.95
48	100.00	0.00	99.75	0.05	99.65	1.56	99.49	4.26	99.27	5.75	99.01	7.49	98.68	9.20	98.27	10.90
50	100.00	0.00	99.74	0.00	99.64	1.48	99.48	4.22	99.26	5.70	99.00	7.44	98.67	9.15	98.26	10.85
52	100.00	0.00	99.73	-0.07	99.63	1.40	99.47	4.18	99.25	5.65	98.99	7.39	98.66	9.10	98.25	10.80
54	100.00	0.00	99.72	-0.14	99.62	1.32	99.46	4.14	99.24	5.60	98.98	7.34	98.65	9.05	98.24	10.75
56	100.00	0.00	99.71	-0.21	99.61	1.24	99.45	4.10	99.23	5.55	98.97	7.29	98.64	9.00	98.23	10.70
58	100.00	0.00	99.70	-0.28	99.60	1.16	99.44	4.06	99.22	5.50	98.96	7.24	98.63	8.95	98.22	10.65
60	100.00	0.00	99.69	-0.35	99.59	1.08	99.43	4.02	99.21	5.45	98.95	7.19	98.62	8.90	98.21	10.60
c= .75	.75	.01	.76	.02	.75	.03	.75	.05	.75	.06	.75	.07	.75	.08	.74	.10
c= 1.15	1.15	.01	1.15	.03	1.15	.05	1.15	.07	1.15	.09	1.14	.11	1.14	.13	1.14	.15
c= 1.90	1.90	.02	1.90	.05	1.90	.08	1.90	.12	1.89	.15	1.89	.18	1.89	.21	1.88	.25

Published by the A. LIETZ Co., San Francisco, Cal.

INDEXED
NOV 1 1928

Walker
Hudson K
Beigs
9-27-44

GRADES for 6" Water Main

in Alley Bk. 4 - Teratta
Between Wabash & 39th
from N.L. Polk to 375 North

FB 1503
72

2

B.M. V Top of Alley
on N.L. Polk
Between Wabash & 39th
359.45
8.22 +
367.67

Grades are for Bottom Ditch 39th below
Established Grade of Paving

Station	X	Grade = Bottom Ditch	Cuts	Offsets
N.L. Polk = 0+00	367.67			
+148.5 = Bk	INDEXED	6.66 361.01	358.72	+ 2.3 5' W - L Alley (in hole)
+188.5		4.62 363.05	360.08	+ 3.0
+135.17	NOV ^{WK} 1 1948	3.81 363.86	360.85	+ 3.0
+181.4		2.46 365.21	361.63	+ 3.6
+228.5 = Bk		1.97 365.70	362.42	+ 3.3
+168.5 = Bk	1.31	370.74	1.24 366.43	363.12 + 3.3
+21.76		3.18 367.56	364.10	+ 3.5
+75		2.48 368.26	365.08	+ 3.2

INDEXED
NOV 1 1948

Walker Grades - 6" Water Main
 Haidin in Alley Bk. 39 - Teratta
 Beggs between 34th and F. Ross
 1927-40 from Orange to El Cajon Ave

2 MI. NW. Orange & Polk 374.47
 7 F.B. 580
 70
 0+00
 N.E. Top 16
 Gone
 373.32
 7.25
 380.57

Stations
 N.W. Orange Ave
 = 0+00

380.57

El Cajon
 Bottom
 Ditch

+40 = Bk.		5.0	375.57	372.08	+3.5	
+80		4.50	376.07	372.74	+3.3	
+120		3.7	376.87	373.12	+3.8	
+160		3.21	377.36	373.35	+4.0	
2+00		3.03	377.54	373.47	+4.1	
+50		3.09	377.48	373.60	+3.9	
TP 3+00	5.02	382.73	2.86	377.71	373.75	+4.0
+50		4.89	377.84	373.90	+3.9	
4+00		4.87	377.86	374.05	+3.8	
+50		5.10	377.63	374.20	+3.4	
5+00		4.87	377.86	374.35	+3.5	
+50		4.91	377.82	374.50	+3.3	
+50		4.81	377.92	374.60	+3.3	
6+07 = Sta. El Cajon				374.67		

chk. E. Top of Sta. El Cajon 4.81 377.92

378.02

" " " " F.B. 580
 72 0.10

INDEXED

NOV 1 1948

Walker
Hurdin

GRADES - 6" WATER MAIN

Beigs 9-27-44

Alley 81k 40 - Terolhu
Bel 33rd to Falter
from Orange to El Capitan

FB 1497
29

4

Top E. ch. Alley N.L. Orange

362.72
8.61
371.33 *

			Filet.	Bottom	Ditch	Cuts
=0+00		378.33				
+17		7.67	370.66	366.35		+4.3
+62		6.76	371.57	367.36		+4.2
1+07		5.92	372.41	368.37		+4.04
+47		5.26	373.07	369.07		+4.0
+87		4.65	373.68	369.40		+4.3
2+37		4.12	374.21	369.55		4.7
+87		4.46	373.87	369.70		4.2
3+37		4.63	373.70	369.85		+3.85
+87		4.44	373.89	370.00		+3.9
4+37		4.38	373.95	370.15		+3.8
+87		4.35	373.98	370.30		+3.7
5+27		3.94	374.39	370.60		+3.8
+87		3.27	375.06	371.35		+3.7
6+07	Sh. El Capitan Blvd.					
		3.10	375.23			

INDEXED

NOV ^{WK.} 1 1948

6+07

Ch. 14 ch. Alley SL El Capitan
FB 1497
26

333 375.00 ✓

Multer
Hardin
Boggs 9-29-44
ORANGE AVE. PAVING.
from 43rd to 44th St.
cf 358.78

INDEXED

WK
NOV 1 1948

357.43
Gutter
Fairmount

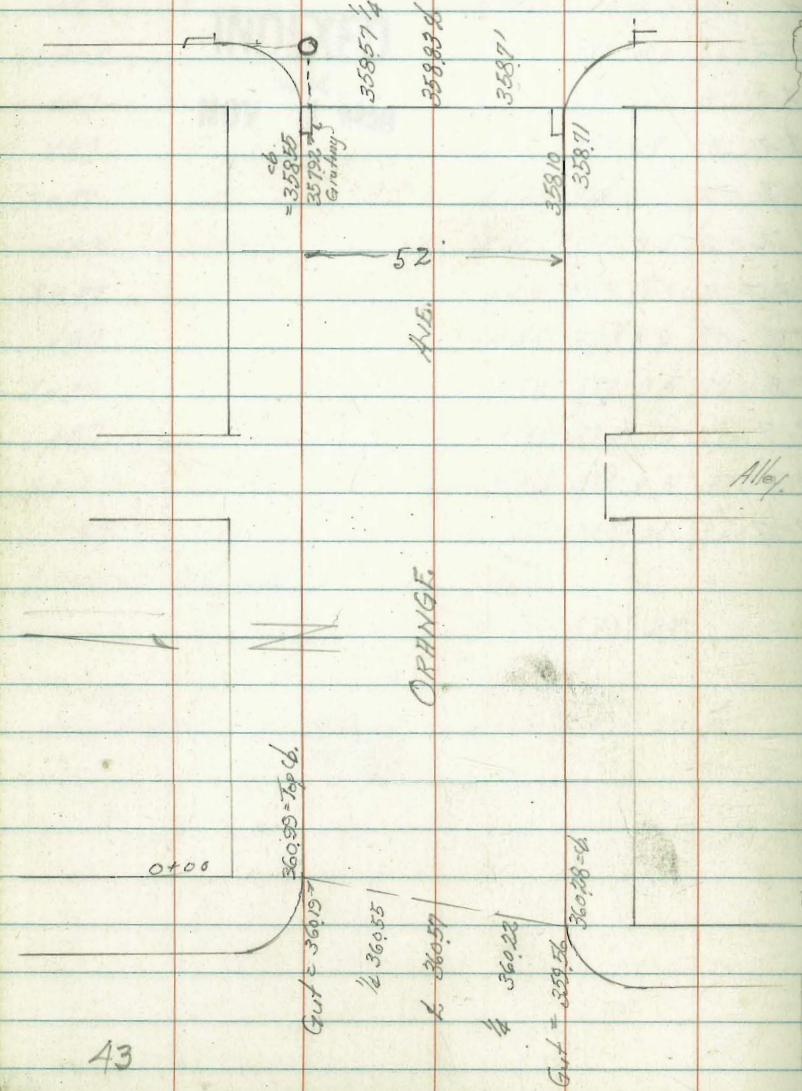

44th

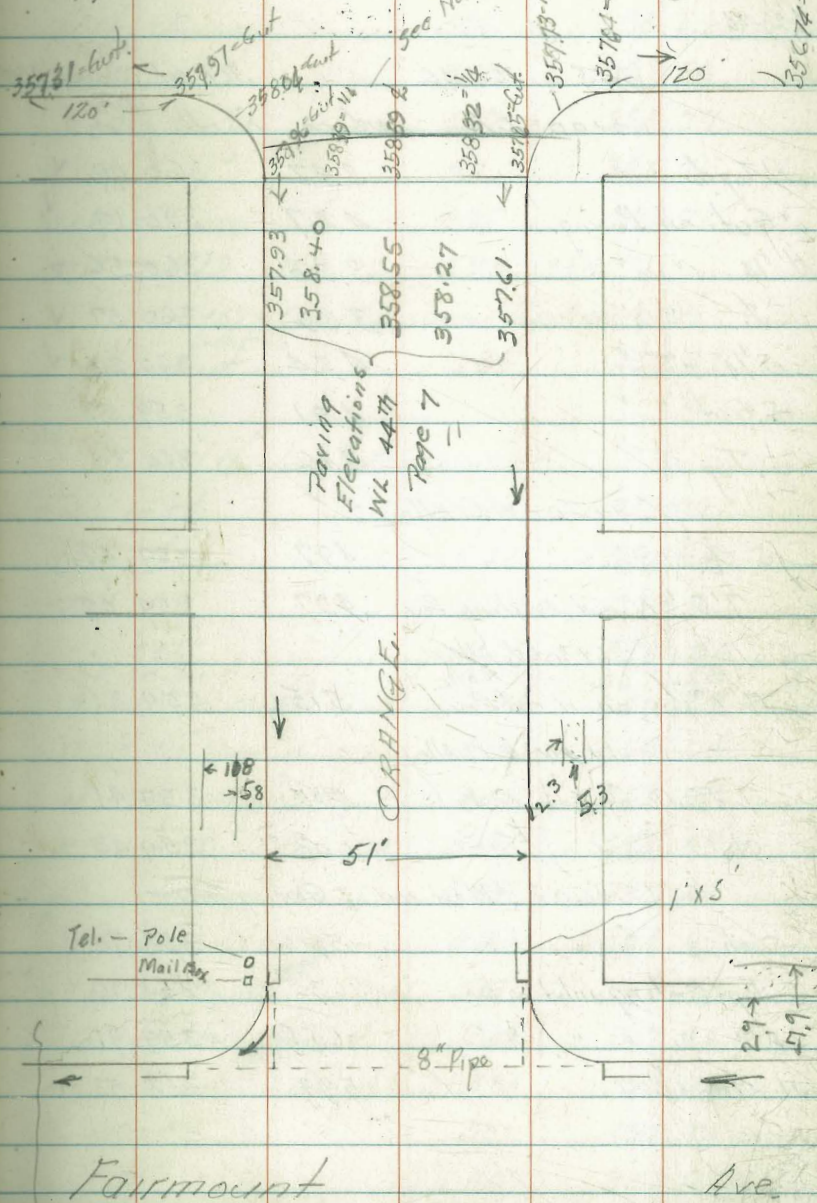

Walker
Hurdin
Boys
9-25-40

Levels on ORANGE Ave. to
Determine Drainage for Paving
from 43rd to 44th

364.46

6

2+64.7 = W.L. Fairmount

3.95 364.46
+0.0 = E. line 43rd on North

N.W. BR.
361.01 Orange + 43rd
Drip
S.E.

N Top cb 3.97 360.99 ✓
" Gut. on Paving 4.27 360.19 ✓
N 1/4 " " 3.90 360.56 ✓
S 1/4 " " 3.89 360.57 ✓
S. Gut " " 4.91 359.55
S. Top cb 4.16 360.30

N cb = Paving 5.92 358.54
N 1/4 on " 5.92 358.54
S " " 5.67 358.79
S 1/4 " " 5.75 358.71
S cb = Paving 5.75 358.71
T.P. 5.19 363.90 5.75 358.71
2+59 = Conc. Slope under Grating Inlets
Concrete
S cb on Gut 6.33 357.57

W cb. line Fairmount

1+20 = W.L. Alley
S cb 4.97 359.49
7'5" = N end Existing Pav 4.97 359.49
1+30 = S Alley
7'5" S cb on N end Pav 5.15 359.31
1+40 = E.L. Alley
7 South of S cb on Pav. 5.05 359.41
cb. 5.03 359.43

-100' on cb 5.91 357.99
" " Gut 6.41 357.49
-50' " " 6.33 357.57
" " cb Gut 5.66 358.24
-25' on Gut 6.32 357.58
-5' on Gut outlet 6.51 357.39
" " Top Grating 5.86 358.04
N on Hd Wall 5.48 358.42
N cb + on Rim Clearance 5.41 358.49
" " Floor " 6.49 357.41

2+60.3 = West end of Grating inlet
S cb 5.76 358.70
S top Grating inlet on toe 6.36 358.10
N " " " " 6.55 357.91
N Top cb 5.93 358.53

SL on Hd Wall 5.23 358.67
7.33 on Top Grating inlet 5.67 358.23
" " Floor Paving at " 6.14 357.76
SL +10' on Gut Paving 5.87 358.03
+50' " " " 5.91 357.99
+100' " " " 5.87 358.03
+150' " " " 5.82 358.08

	363.90	35.717	
E cb Fairmount			
-150' on Gult	5.77	358.13	
" " cb.	5.11	358.79	
-100' " "	5.15	358.75	
" " Gult.	5.96	357.94	
-50' " cb.	5.17	358.73	
" " Gult.	6.03	357.87	
15' South of S.L. Orange on cb	5.11	358.79	
" " Gult	5.95	357.95	
S.L. Orange on Flow 8" pipe	6.23	357.67	Corrup. pipe
" Hd. Well = cb = Poring	5.20	358.70	
N.L. on " " "	5.57	358.33	
" " Flow outlet "	6.49	357.41	
" " " " 8" pipe	6.61	357.29	
N + 15' on Gult.	6.42	357.48	
+50' " "	6.62	357.28	
+100' " "	6.89	357.01	
" " cb	6.07	357.83	
0+100 = Fibre Fairmount			
N cb. = Poring	5.52	358.38	
" " "	5.48	358.42	
L " "	5.25	358.65	
S 1/4 "	5.31	358.56	
S cb. = "	5.30	358.60	
of 3'			
S cb.	5.30	358.60	

	363.90		
10.5 on Hd. Well	5.41	358.49	
" " Flow 8" Pipe	6.71	357.19	= Flow Conc.
8' E of EL on Conc. Flow	6.67	357.23	
Ncb - 0.5 on Hd. Well	5.76	358.74	
" on Flow 8" pipe	6.87	357.03	
5' E " Conc. Inlet	6.88	357.02	
T.P. 548 363.78	5.60	358.30	
W.L. 44th St.			
S cb	5.70	358.08	
" Gult. on Poring	6.17	357.61	✓
S 1/4 " "	5.51	358.27	✓
L " "	5.23	358.55	✓
N 1/2 " "	5.38	358.40	✓
N Gult " "	5.85	357.93	✓
" cb	5.33	358.45	
L Red. NW on Gult.	5.78	358.00	
L " SW " "	6.13	357.65	
W cb. 44th			
-100' on cb.	6.10	357.68	
" " Gult. Poring	6.40	357.38	
-50' " "	6.18	357.60	
" " cb.	5.73	358.05	
N.L. on cb.	5.29	358.54	
" " Gult. Por.	5.84	357.94	
L on " "	5.08	358.70	

Wcb. 44th Cont. from P. 7

36378

Sh. on cb	576	358 02
" " Gub.	619	357 59
SL + 50' on Gub.	661	357 17
" " " cb.	605	357 73
+ 100' " Gub.	693	356 85
" " cb.	643	357 35

8

INDEXED

NOV 1 1948

GRADE And Location Existing
 54" Concrete Culvert
 Block 80 - Middletown opening 1621-B

Station
 2 Exist. MH
 = 0700

INDEXED

WK
 NOV 1 1948

Elev.
 Elevation Flood 54'
 29.50

16.9'

68.04

1 + 93.4 = Proposed opening into 54" pipe
 9.18
 Flow = 32.60
 58.86
 Top Pipe = 37.35 =

21.51 = Cut to top Pipe

57.38

0700 R.M.H.

7.22 50.16
 20.7
 27.55 29.83 29.83

And Index = 54.70
 B.M. S.E. BR. LAUREL 13.34 +
 68.04 +
 13.19 -
 54.85
 2.53 +
 57.38

INDEXED
 NOV 1 1948

Existing 54" Culvert
 Lot 4

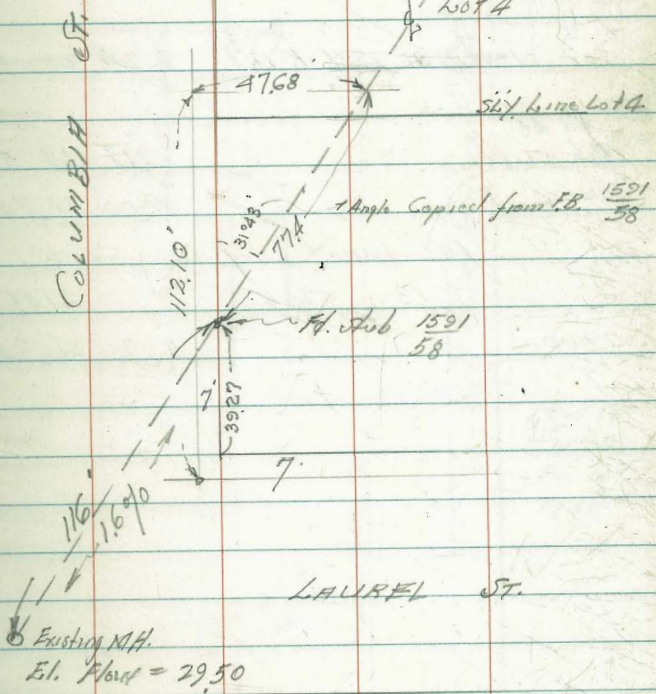

Walker
Hurdin
Beggs
16-14-44

Grades for Culvert, K-St
17 Walk And St. N. Side K-St
from W. C. Return East.

Drawing # 6402-L
5.29 26.74 21.45 N.V.B.P.
K-12th

Stations.

Station	INDEXED	Station	Station	Station	Notes
0+00	INDEXED WK NOV 3 1948	4.44	22.30	18.30	+ 400' existing cross on old (Not lined)
+28.8		5.94	20.80	18.01	+ 279' cross in walk 24'lt
+65		6.17	20.57	17.65	+ 222' " " " "
1+00		7.32	19.42	17.30	+ 212' " " " "
+28		8.27	18.47	17.02	+ 145' " " " "
+45		8.93	17.81	16.80	+ 101' " " " "

Set New BM. SW. K-12th	6.24	20.50		
+45				
chk curb	9.17	17.57		
" Gut	10.00	16.74		

Additional cuts for 0+00

518	26.63	21.45		
0+00	5.09	21.54	18.30	+ 329' 24'lt cross

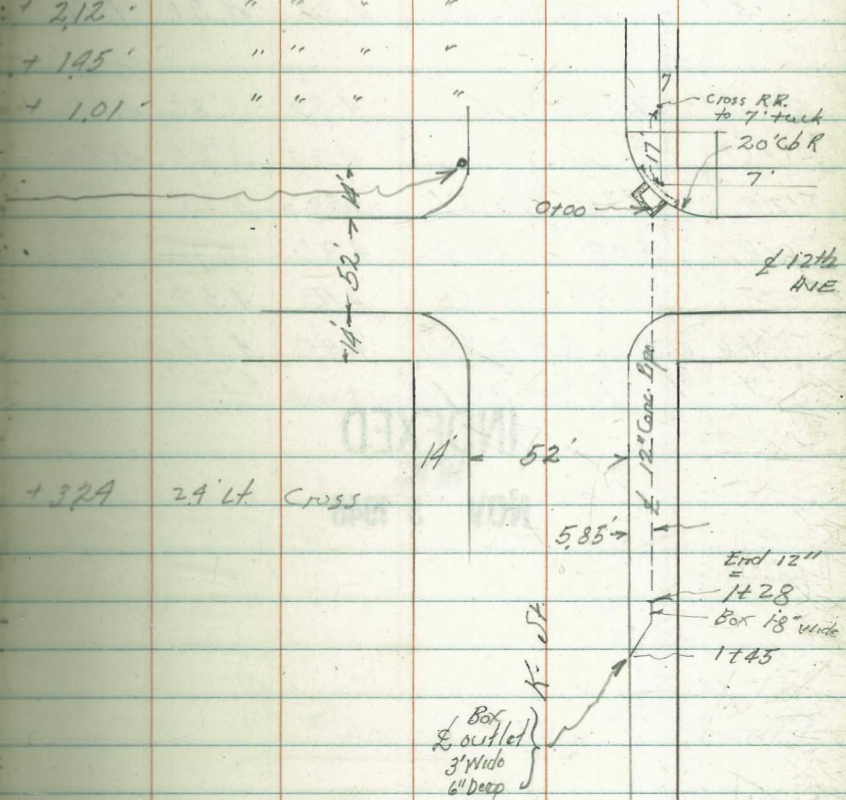

Walker
Harden
Beggs
4-24-44

GRADES For Culvert
on Jefferson est And Rosecrans
Drawing # 2884-B

	4.71	9.43	4.72	SE.B.P. Taylor Jan	
TP	4.27	9.97	3.73	5.70	± Mon Rosecrans
TP	5.50	18.75	9.72	3.25	Jefferson E.L. Flow
± Existing 36" Pipe = 0+00			5.27	3.48	-6.50 + 9.98
+2.8			4.86	3.89	-3.93 + 7.82
+54.3 = Inside Edge Inlet Box			4.84	3.91	-1.50 + 5.41
0+51 = St. End Inlet			4.89	3.86	4.21 - 9.35
+61			4.90	3.85	4.13 - 0.28
TP	7.26	10.51	5.50	3.25	
TP	3.03	8.73	4.81	5.70	
TP	5.01	9.58	4.16	4.57	
chk Existing 8" M.			4.85	4.73	
			4.72		
			5.01		

INDEXED
W.K.
NOV 3 1948

INDEXED

GAINES

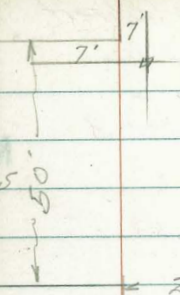

Jefferson

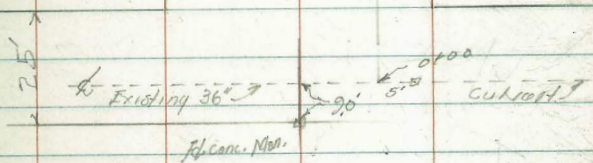
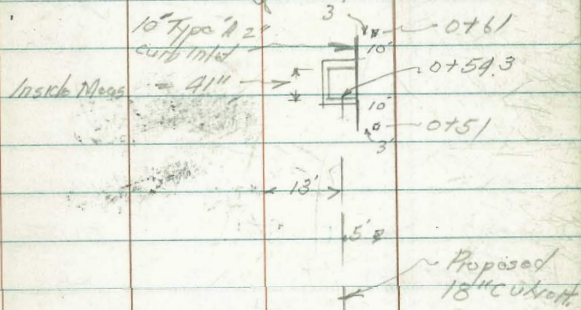

ROSECRANS

ST.

Walker
Hazard
Hardin
Sage

GRADES for Culvert on Ingalls St.
And Douglas St.

INDEXED
w.k.
NOV 3 1948

Station			Elev. Stakes	Elev. Flow pipe	Cuts	offsets.
0 + 00 = Inside Edge Existing label			244.82'			Next Existing Flow
1175		5.49	244.34	235.56'	8.78'	6 ft.
TR	118	238.41	12.60	237.23		
0 + 35 = bk.		6.02	232.39	226.30'	6.09'	
140		9.61	228.80	223.65'	5.15'	
TR						
145	0.71	226.29	12.83	225.58'	221.88'	3.70'
150		2.85	223.44	220.22'	3.22'	
155		4.18	222.11	219.00'	3.11'	
170		7.35	218.94	216.00'	2.94'	
175		8.20	218.09	214.86'	3.23'	
180		9.24	217.05	213.42'	3.63'	
185		10.90	215.39	211.71'	3.68'	
TR						
190	2.35	216.08	12.56	213.73	209.70'	4.03'
1+09		10.03	206.05	201.50'	4.55'	
ckk. Stake Hub.		0.80	215.28			
			215.25			
			1203			
		58				

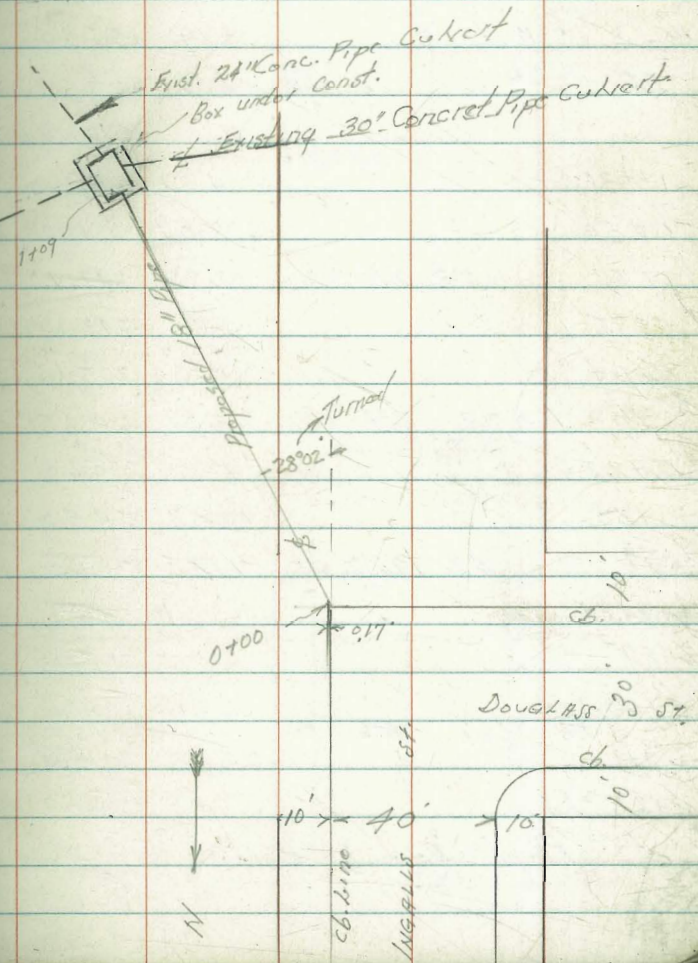

Walker Hazard
 Grades for CULVERT and CURB
 on JACKSON South of Washington St
 8995
 11-28-44
 Drawing # 6381-L

INDEXED
 W K
 NOV 3 1948

Station	TP	0.76	261.78	261.02	261.02	257.38	255.74	256.00	
FC. cb on East	2.51		259.57	4.1°	257.38	255.74	256.00	-0.26	on Radius stake
BC " " "				4.11	255.78				Meet East cb
BC. " " West			3.99	255.90					
FC. " "			4.56	255.33	256.00	-0.67			
			2.59.89x						
1+31			4.79	255.10	249.87	15.23	4' 1"		Cuts offsets
1+50			8.87	251.02	245.12	5.90	4' 1"		
TR	0.23	247.33	12.79	247.10					
1+75			3.38	243.95	238.87	5.08			
2+00			12.20	235.13	232.62	2.51			
TR	0.27	234.73	12.87	234.46					
2+25			4.45	230.28	226.37	3.91			
1+50			10.23	224.50	220.13	4.37			
TR	0.42	222.00	13.15	221.58					
2+74 = BC. Pt			3.91	218.99	214.13	4.86			
1+87			6.85	215.15	210.87	4.28			Cont P-14
3+00 = Sta.			11.36	210.64	207.62	3.02			
TR	6.26	216.05	12.21	209.79	206.52	3.27			Line changed to Radius 325'
111			9.48	206.57	205.42	1.15			
3+22 = E.C.			10.99	205.06					

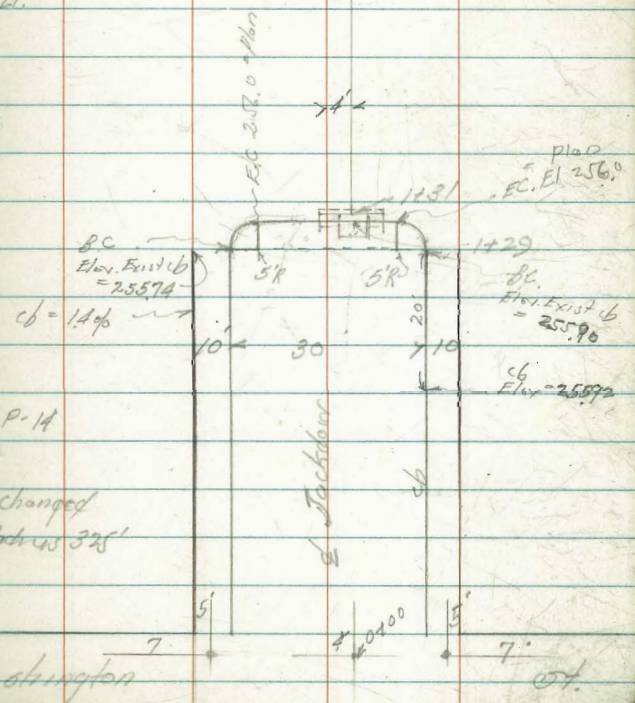
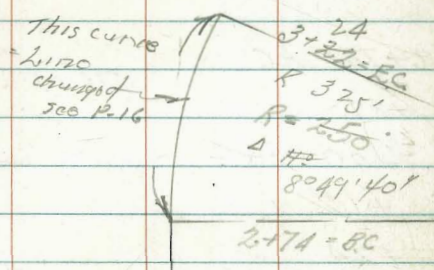

Flow East 30" Pipe 10.99 205.06 - Flow 30"

Washington

Culvert Cont. from P-13

Station.

2+74 = BC						
+87		216.05	117	214.88	210.87	4.01
3+00 - Brk			542	210.63	207.62	3.01
+12			629	209.76	206.40	3.36
+24			979	206.26	205.20	1.06
TP	4.37	215.32	510	210.95		
chk stake	1409 P-12		327	206.05		

Resketch see P-16

Walker
Hogart
Hardin
12-16-44

Grades - Portion Alley Blk 102

Central Park

Bot. K-L - 30th & 31st

Prolim Levels FB. 1667-37

Station	5.05	82.31	77.26	Stake EL.	
			Elv.	St. Alley	
4+50	5.06	77.25	77.09	C016	on Hub SL FB 1667-40
+75	5.05	77.26	77.23	C003	Stake Grade only "
5+00	4.80	77.51	77.32	C019	on Hub SL FB 1667-01

INDEXED
WIK
NOV 3 1948

Walker
Hazard
Hardin
12-25-44

Restake Portion of Culvert
on Jackson St.
South of Washington

INDEXED

WK
NOV 3 1948

Station	7.63	237.91	2.30.28	El. Stakes	El. Flow	Cuts	offsets
2+00			0.29	237.62	232.62	5.00	4" H
+25	OK not disturbed						
TR	0.53	226.11	12.33	225.58			
2+50			2.85	223.26	220.13	+3.13	4" H
2+74=BC Pt.			7.34	218.77	214.13	4.64	" "
TR							
2+87	1.92	215.70	12.33	213.78	210.87	2.91	" "
3+00=Blk.			5.01	210.69	207.62	3.07	" "
+10.62			5.44	210.26	206.46	3.80	" "
+21.24=End			7.95	207.75	205.31	2.44	" "
			10.69	205.01	205.01		" "

Note: Reason for lowering Grade at End of 18'
from 205.42 P-13 to 205.31 this page
Was per Request State Resident Engr.

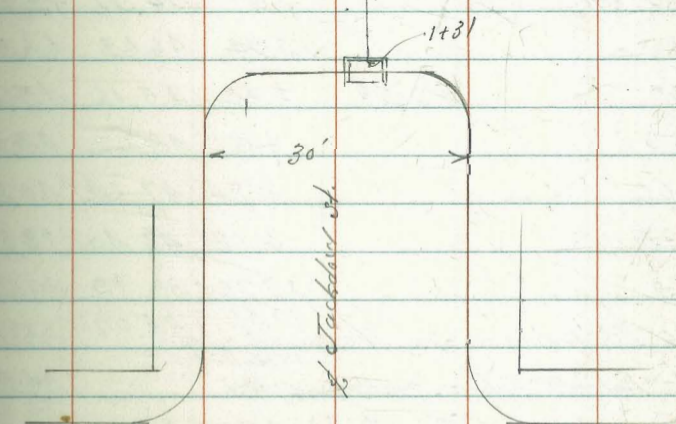
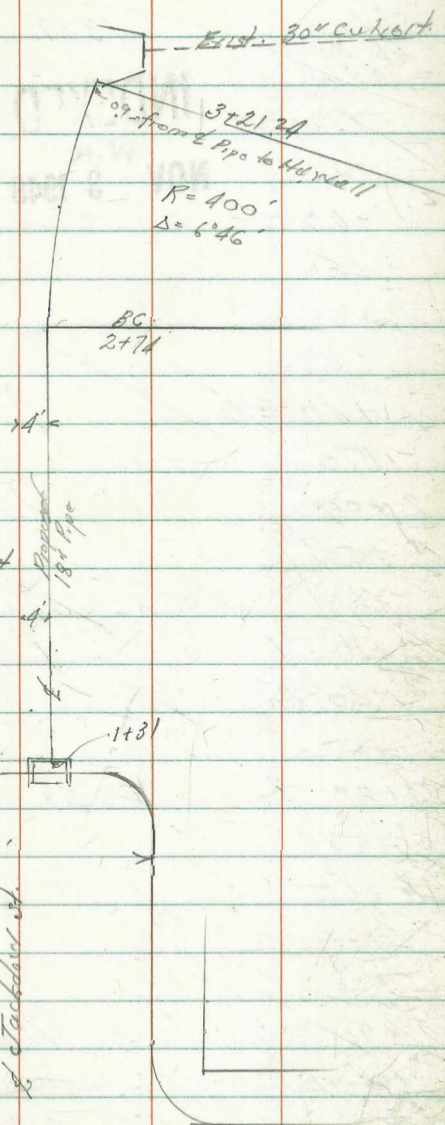

Walker
Hayward
Hurdin

Construction Grades - 8" Water Main
on Boston Ave from 38th to 39th St.

899
1-8-45

W.F.B.P. National - 38th - 76.58

Station
51 38th St.
= 0+00

73.87

Elev. Elev.
Stakes Bottom Ditch

Cut & Fills offsets.

INDEXED
NOV W.K.
3 1948

+20 = PVC

1.70 72.17 68.70

+3.97

3.24 +

79.82 +

7.26 -

72.56 T.P.

1.31 +

73.87 +

12.50 -

61.37 T.P.

1.20 +

62.57

1.310

49.47

0.11 +

49.58

0.11 -

49.47 T.P.

12.75 +

62.22 +

0.85 -

61.37

1.322 +

74.59

2.08

72.51

72.50

0.01

chk cb Rpt SE

Boston + 38th

Profile -

+40

1.27 72.60 68.10

+4.50

+60

1.25 72.62 67.80

+4.82

+80

1.37 72.50 67.41

+5.09

+100

1.64 72.23 66.75

+5.48

+120

2.05 71.82 65.90

5.92

+140 = E.V.C.

2.68 71.19 64.80

+6.39

+170

3.24 70.63 63.53

+7.10

2+00

3.88 69.99 61.46

+8.53

+40 T.P.

5.44 68.43 59.40

+9.03

+80 1.20 62.57

2.07 64.20 56.62

+8.18

3+10

12.50 61.37 53.85

+7.52

+40 = Bx

4.09 58.48 51.78

+6.70

+80

7.61 54.26 49.70

+5.26

4+20

49.58

15.94 46.63 47.37

-0.74

+60

4.42 45.16 45.04

+0.12

5+00

1.36 48.22 42.70

+5.52

+35

2.34 47.24 40.37

+6.87

+70

6.18 43.40 38.33

+5.07

+90 = Bk - End line app (Fire hydrant to be installed)

15.79 33.79 36.29

-2.50

+94 = End - Refurbish 2nd Red

15.51 34.07 35.10

-1.03

5+90 = strike for Fire Hydrant

34.86

-4.73 - Top cb.

15.31 34.27 39.00

Walker
Hazard
Harden
2-27-45

Rough Grades
LA. BINDER-PARK RECREATIONAL
HALL, on 29th St.

INDEXED

WK
NOV 3 1948

7897 7838 7829 7820 7810 3+00

7743 7741 7740 7738 7734 2+50

7639 7644 7650 7655 7661 2+00

7548 7564 7579 7593 1+50

7431 7461 7491 7520 7545
7452 7477 7502 7526 1+00

7327 7375 7422 7470 7500
7367 7399 7433 7463 0+50

7261 50 7320 50 7365 50 7425 50 7456
7300 50 7349 50 7380 50 7417

29th St.

198'

MARCEY ST.

Note: Grades changed as shown
Above by Bureau to better fit the
existing ground

6845 = N.V. B.P. Logon + 29th

728 +
77.73 T
4.04

73.69 TP on slab (0+00
100' E)

7487

81.17 T 0+00 50' E 100' E 150' E 200' E

7390 7320 7343 7385 7390 7465 7447 7466
7486 7477 7474 752 747 692 7400 641
746 726 748 748 685 648 643 643
746 746 746 746 746 746 746 746
+ 0.10 0.00 + 0.20 0.00 + 0.22 + 0.27 + 0.2

7367 7375 7390 7422 7433 7470 7468 7500
7150 742 748 6.95 744 6.47 749 6.17
741 741 741 741 741 741 741 741
+ 0.05 0.05 + 0.12 + 0.15 0.00 + 0.05 0.02

1400 N
7462 7461 7477 7491 7502 7520 7526 7545
6.26 5.65 6.40 6.26 6.15 5.97 5.91 5.72
5.81 5.81 4.85 4.75 4.88 4.88 4.63 4.63
+ 1.24 1.14 1.54 1.51 1.67 1.49 + 1.28 + 1.09

1450 N
7548 7564 7579 7593
5.69 5.53 5.38 5.24
4.71 4.12 3.89 + 2.07
+ 1.48 1.41 1.39

2+00
7639 7644 7650 7655 7661
4.78 4.73 4.67 4.62 4.56
4.68 3.04 2.93 2.96 2.86
+ 0.10 1.69 1.74 + 2.46 - 2.10

2+50 N
7743 7741 7740 7738 7734
3.74 3.76 3.77 3.77 3.83
3.66 3.37 3.21 3.44 3.18
+ 0.08 1.37 1.186 + 2.35 + 2.45

3+00 N
7847 7828 7829 7820 7810
2.70 2.72 2.88 2.97 3.07
2.52 1.40 0.94 0.76 0.66
+ 0.18 1.39 1.34 + 2.21 + 2.41

7369 = Above TP
4347
780.3 T
69.77 = chk
7.73
2.73
2.00 on Side Forms.

Corr. slab over water meter.
Slab for water Dept. NE 29th + Marcey
70.30 = End Ret. on 29th = 10' N N.V. "

8117 T
6.31 -
74.86 chk Par. 3700
74.84
201 Error
18
FR 1668-A

Walker
Hagare
6-21-46

GRADES FOR Garage and Drive
LA BINDA PARK

	8.81	77.26		68.45
T.P.	7.86	84.72	0.40	76.86
T.P.	8.19	90.38	2.53	82.19

N side	85.54	86.26	NW	86.50	NE Floor Garage	86.50
	4.84	4.12		3.88		3.88
S side	85.33	86.06	SW	86.50	SE Floor Garage	86.50
	5.05	4.32		3.88		3.88

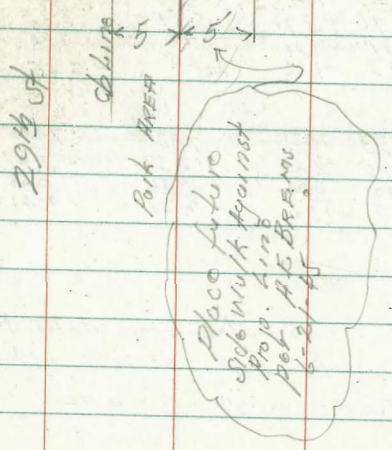
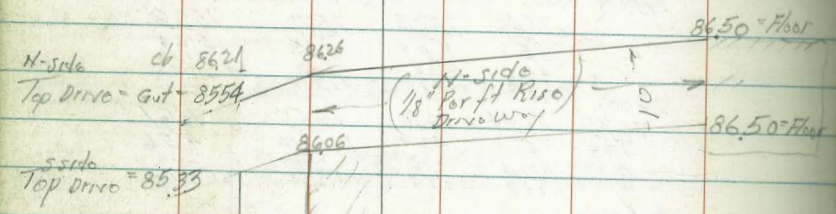

9:15 AM NE BR Ocean View 8-29-46

0.48
77.33
11.42
86.51 dth dth
16.50
0.01 error

OCEAN VIEW BLVD.

INDEXED
WK
NOV 3 1948

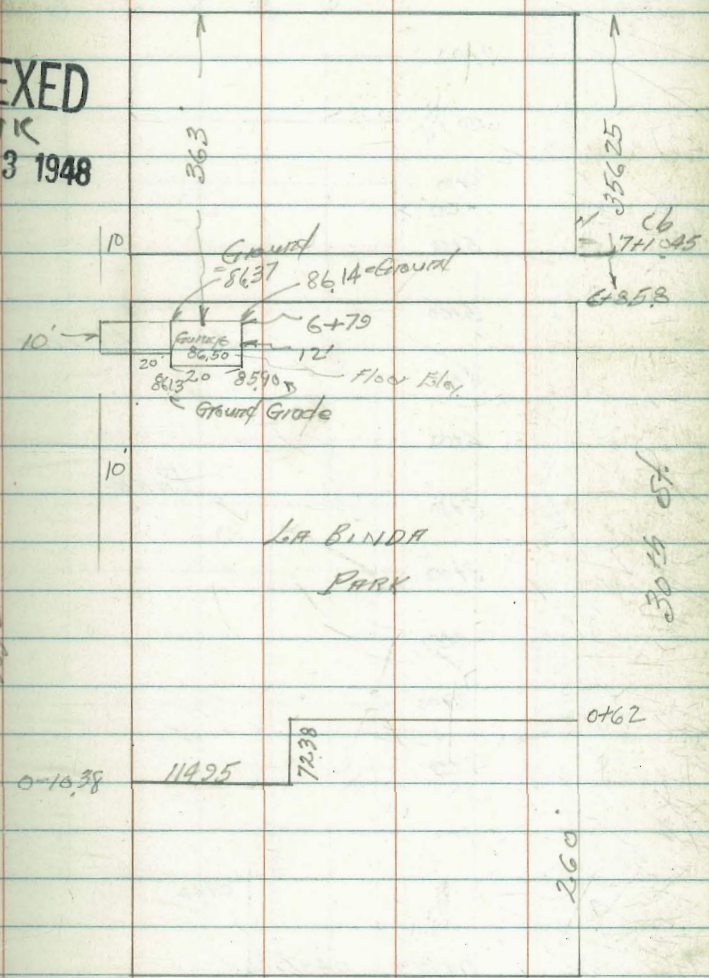

MARCEY St.

GRADES - LA BINDA PARK

Cont. P-21

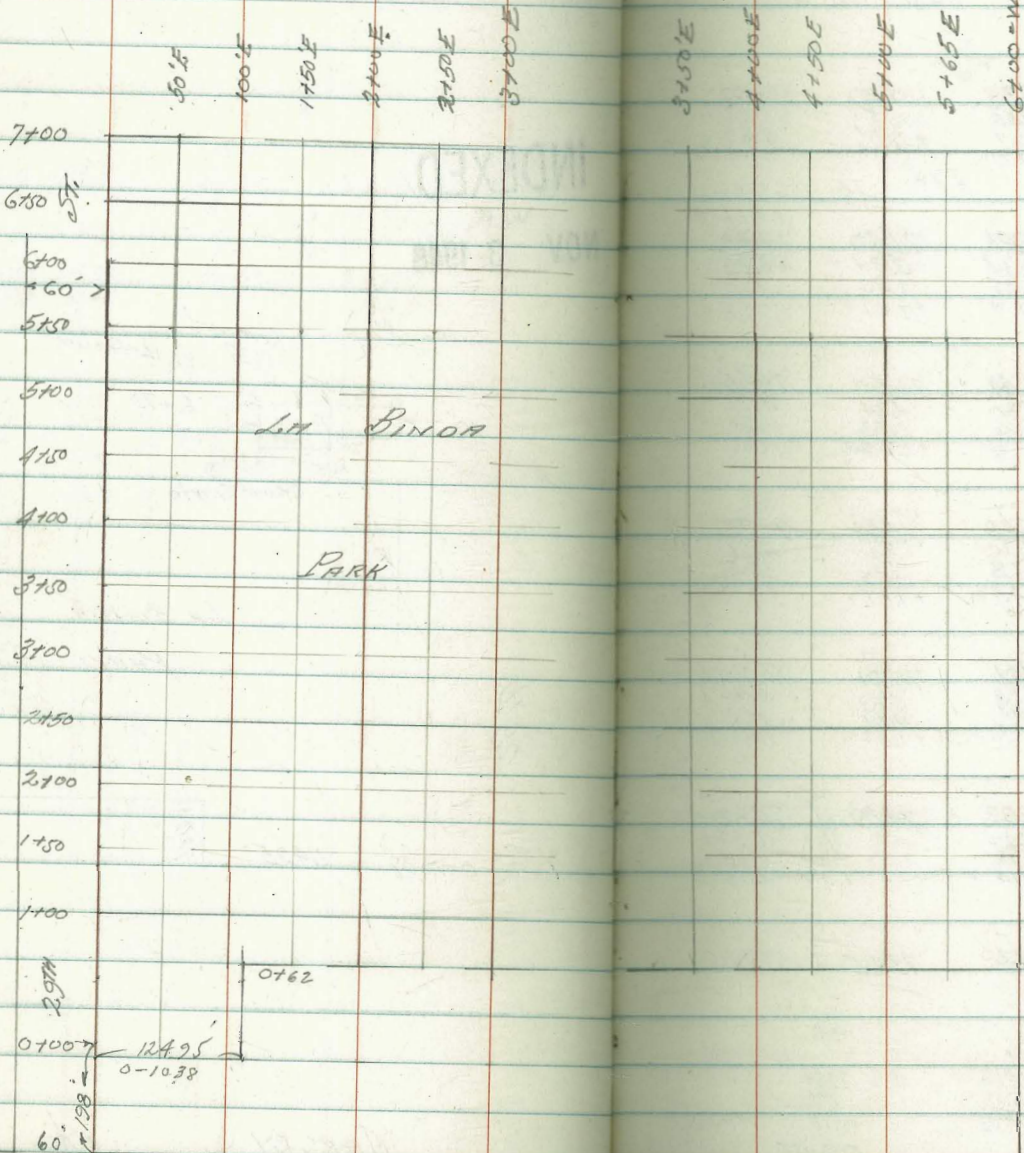

LA BINDA

PARK

30th ST.

MARCEY

ST

LA BANDA PARK GRADES CONT.

North
Stations

East

E

E

E

E

E

E

E

E

TP 845 88.88 343 80.43 TP ^{145E} 7400.11

Cont on P-22

3100

7847	7838	7829	7820	7812	7802	7788	7762	7736
5.19	5.48	5.57	5.66	5.74	2.72	2.86	3.12	3.38
5.19	4.87	4.81	3.43	3.37	1.26	1.95	2.66	3.70
+0.20	+1.11	+1.96	+2.23	+2.37	+1.66	+0.91	+0.46	-0.32

TP 690 83.86 378 76.96 TP

2+50

7743	7741	7740	7738	7736	7733	7725	7703	7682
3.31	3.33	3.34	3.48	3.38	3.44	3.49	3.71	3.92
3.23	1.95	1.53	1.10	1.20	1.52	2.31	2.98	4.63
+0.08	+1.38	+1.81	+2.38	+2.98	+1.92	+1.18	+0.73	-0.71

2+00

7639	7644	7650	7655	7661	7665	7663	7647	7630
4.30	4.24	4.15	4.15	4.13	4.09	4.11	4.27	4.44
2.62	2.52	1.93	1.93	2.05	1.26	2.62	2.15	3.35
+1.68	+1.72	+2.26	+2.26	+2.08	+2.13	+1.48	+1.12	+1.09

1+50

7535	7548	7564	7579	7593	7609	7613	7604	7595
3.26	3.10	2.95	2.95	4.81	2.25	4.61	4.70	4.79
3.78	3.69	2.75	2.95	2.75	2.76	3.69	3.64	3.51
+1.48	+1.41	+2.50	+2.50	+2.06	+1.89	+1.52	+1.06	+1.28

1+00

7431	7461	7491	7520	7545	7555	7562	7561	7560
5.23	5.83	5.52	5.52	5.23	5.19	5.12	5.13	5.14
5.21	4.31	4.04	4.04	4.20	4.23	4.50	4.89	4.72
+0.86	+1.52	+1.50	+1.50	+1.09	+0.96	+0.62	+0.24	+0.42

0+62

7352	7392	7439	7460	7482	7511	7525	7532	7536	7540
7.22	6.82	6.24	5.92	5.63	5.43	5.42	5.42	5.38	5.34
7.10	6.08	4.90	4.84	4.98	4.98	3.26	4.95	4.95	4.25
+0.12	+0.74	+1.34	+1.08	+0.65	+0.51	+0.66	+0.43	+1.03	+1.09

0+00

7261	7320	7365	7425	7456	7482	7485	7499	7501
------	------	------	------	------	------	------	------	------

0+10.38

7244	7306	7349	7368	7415	8032 T	7361	7460
8.30	7.68	7.86	7.86	7.86	6.71	5.70	5.70
8.39	7.72	6.39	6.39	6.39	6.39	4.35	4.35
-0.09	-0.04	+0.13	+0.13	+0.13	+0.33	+1.35	+1.35

12.29 80.74
6.845 2.94

0+10.38 145'E

0+62 145'E

T.P. North Stations
L.A. BINDER PARK Cont. from P-21
4.48 30.60 12.76 76.12

Station	East	E	E	E
7+00	8676	8613	8547	8481
chk Gauge Floor Slats P-19 2.38 86.50 ok				
6+85	8644	8583	8520	8456
	305	368	432	
	192	258	323	
	1173	1110	1153	
+50	8570	8516	8457	8398
	318	372	431	490
	298	338	325	340
	1020	+0.34	+1.06	+1.50
6+00	8468	8419	8368	8316
	420	469	520	572
	389	461	425	456
	+0.81	+0.68	+0.95	+1.16
5+50	8366	8322	8278	8233
	522	566	610	655
	481	527	523	560
	1041	+0.89	+0.87	+0.95
5+00	8263	8225	8188	8150
	625	663	700	738
	602	707	659	647
	+0.23	-0.44	+0.41	+0.51
4+50	8158	8128	8099	8068
	730	760	789	820
	708	809	767	734
	+0.22	-0.49	+0.22	+0.82
4+00	8055	8031	8009	7985
	833	857	879	903
	826	802	767	780
	-0.03	+0.55	+1.12	+1.23
3+50	7951	7935	7919	7903
	937	933	929	925
	870	853	839	825
	+0.17	88.88 = P-21	+1.16	+1.23

Station	East	E	E	E
7+00	8415	8350	8287	8231
8+00	8192	8129	8068	8014
	496	559	620	674
	373	479	488	766
	+1.23	+0.90	-0.68	-0.92
8+00	8240	8181	8125	8072
	548	607	663	716
	423	564	764	860
	+1.25	+0.43	-1.01	-1.44
8+00	8264	8218	8162	8114
	624	670	726	774
	540	643	798	903
	+0.84	+0.27	-0.72	-1.25
8+00	8189	8144	8100	8055
	699	744	788	833
	595	726	✓	979
	+1.44	+0.38		-1.76
8+00	8114	8076	8038	7997
	774	812	850	891
	683	748	844	1013
	+0.91	+0.64	+0.06	-1.22
8+00	8038	8007	7975	7938
	850	881	913	950
	763	820	886	1065
	+0.82	+0.41	-0.13	-1.15
8+00	7963	7939	7913	7880
	925	949	975	1008
	845	903	983	1077
	+0.80	+0.46	-0.08	-0.69
8+00	7887	7870	7850	7831
	1001	1018	1038	1067
	859	956	1046	1075
	+1.42	+0.62	-0.08	-0.98
8+00	7792	7792	7792	7792
	1096	1096	1096	1096
	1236	1236	1236	1236
	-1.60	-1.60	-1.60	-1.60

LABINDH Park Cont. W.L. 30th

N Stations East E E E
 4+00 4150 500 565 600'

N Stations

Bottom Cont. R/L Page

4+00	7814 2.46 4.48 -2.02	7780 2.80 6.12 -3.32	7736 3.24 7.83 -4.59	7713
3+50	7762 2.98 4.72 -1.74	7732 3.28 5.43 -2.14	7694 3.66 7.43 -3.77	7673
3+00	7711 3.49 4.49 -1.00	7685 3.75 5.88 -1.63	7653 4.07 6.61 -2.54	7634
2+50	7660 4.00 4.64 -0.64	7638 4.22 5.31 -1.09	7610 4.50 5.83 -1.43	7595
2+00	7614 4.46 4.12 +0.34	7598 4.62 5.06 -0.44	7576 4.84 4.96 -0.12	7565
1+50	7586 4.74 3.87 +0.87	7578 4.82 4.10 +0.72	7566 4.94 4.78 +0.16	7560
1+00	7559 5.07 4.12 +0.95	7559 3.67 3.58 +1.43	7557 5.03 4.77 +0.26	7555
0+62	7543 5.17 4.21 +0.96	7545 3.15 4.25 +0.45	7549 3.11 4.68 +1.47	7552
0+00	7508	7520	7538	7546

0.02:
 74.25 - 18 1668 - 47
 74.27
 chs Walk 6+00 W.L. 30th 7.34

7+00	8117	8061	7987	7948
6+85	8102 0.59 2.35 -1.76	8047 1.14 2.32 -1.78	7974 1.87 2.84 -0.97	
6+50	8066 0.35 2.35 -1.40	8014 1.47 2.42 -0.95	7945 2.16 3.24 -1.08	7909
6+00	8016 1.45 3.04 -1.59	7968 1.33 3.40 -1.47	7904 2.57 4.88 -2.31	7870
5+50	7965 1.36 4.43 -2.46	7921 2.40 2.34 -1.24	7863 2.98 5.61 -2.63	7831
5+00	7915 2.46 4.37 -2.51	7873 2.88 5.03 -3.05	7820 3.41 4.76 -3.35	7791
TR	C.76	81.61	57.5	74.85
4+50	7864 1.94 4.30 -2.36	7826 2.34 4.54 -2.20	7778 2.82 4.72 -1.90	7752

Water on North side of
Gym Bld in 29th St.
to Drain Ground West side
of Gym Bld.

7635	7640
7.51	7.46
6.51	6.46
+1.00	1.00

T		
83.36		
74.58	74.85	75.34
6.76	6.81	6.80
5.16	5.01	5.10
+1.00	+1.00	1.00

T
8574 P 21

73.27	74.09	74.14	74.38	74.56	74.71	75.08	75.57	75.63	76.40
6.77	6.74	6.66	6.42	6.42	6.42	6.42	6.42	6.42	6.42
5.27	5.14	5.20	5.22	5.22	5.22	5.22	5.22	5.22	5.22
1.0	1.0	1.0	1.0	1.0	1.0	1.0	1.0	1.0	1.0

73.27 74.09 74.14 74.38 74.56 74.71 75.08 75.57 75.63 76.40
8.23

29th St
West

60'
29th St

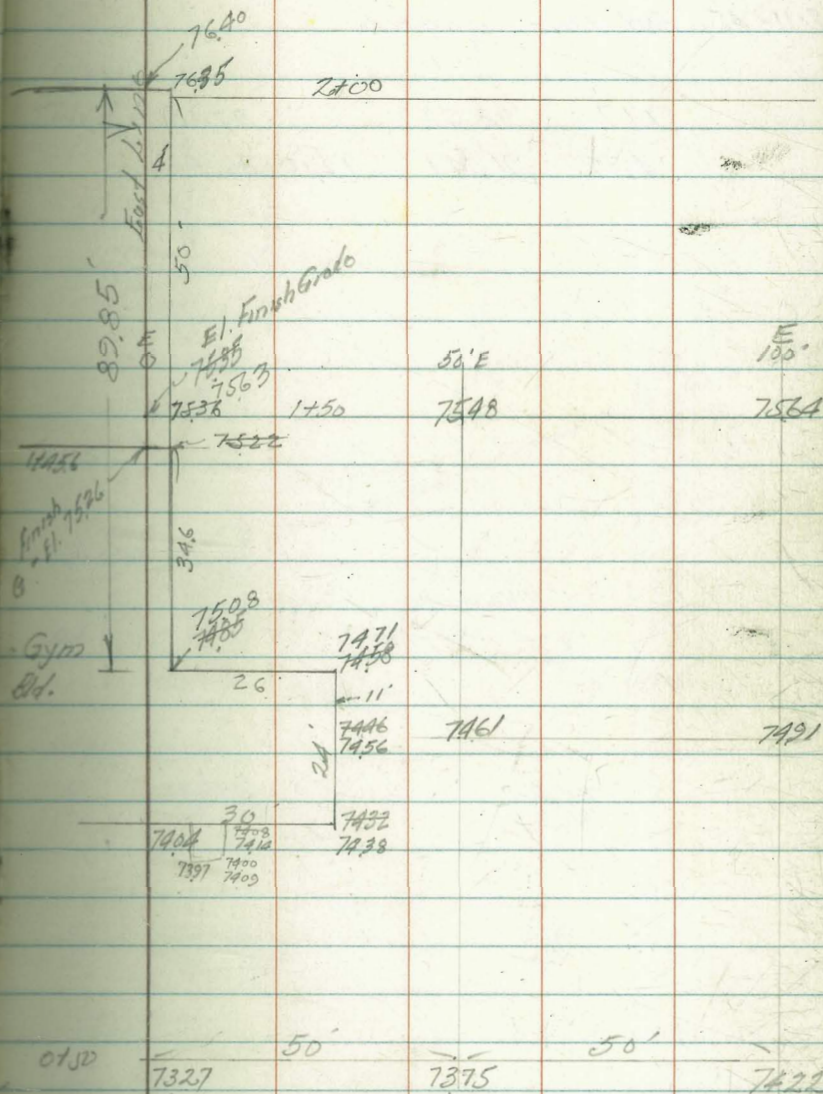

0150

73.27

50'

73.75

50'

74.72

Walker
Hogard
Harden

LA BINDA PARK

Re-stake Garage As per P-19

8-11-45 And this sketch

117	98.62	97.45
4.89	91.41	1210 86.52

N.S.D.
Ocean View
& 79th

Ocean View Blvd.

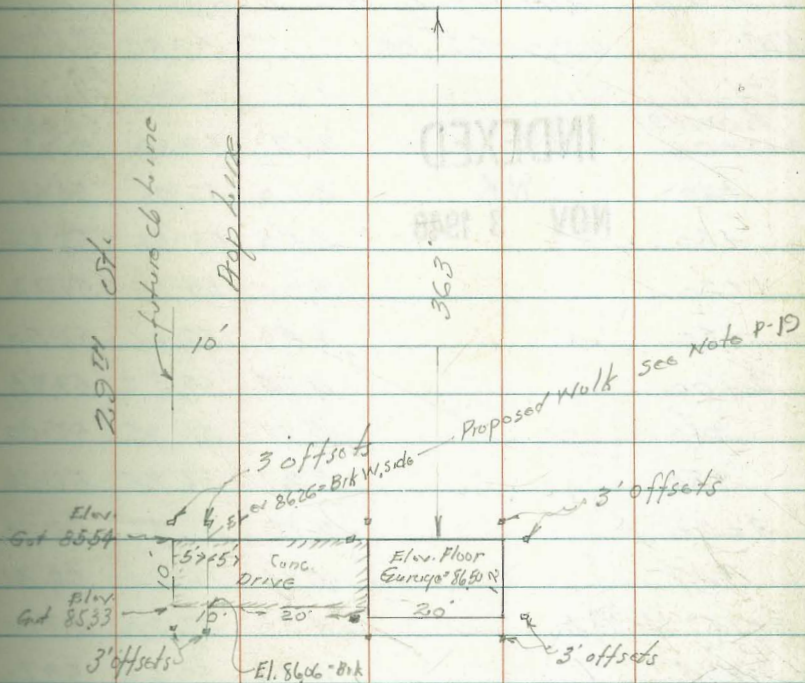

91.41 = X

N	8554	8626	8650
	5.87	5.15	4.90

S	8533	8606	8650
	6.08	5.35	4.91

Walker
Hogard
Herdin
8-30-45
S.M.

SEWER CONSTRUCTION
ON 45TH ST.
FROM Imperial Ave South
Drawing No 1165-D

2.20 62.06

59.86

Rim MH
45th & Imp
FB 6.64-55

Station
& MH No
= 0+00

INDEXED

WK
NOV 3 1948

El.
Floor here

Cuts

offsets

Station & MH No	2.20	62.06	59.86	El. Floor here	Cuts	offsets
= 0+00	2.17	59.89	50.38	51.00 = Elev + 3.89	3.89	4' RT
+40	3.00	59.06	50.66		8.40	
+80	3.50	58.56	50.94		7.62	
1+20	3.91	58.15	51.22		6.93	
+60	4.40	57.66	51.50		6.16	
2+00	4.74	57.32	51.78		5.54	
+40	5.11	56.95	52.06		4.89	
+80	5.21	56.85	52.34		4.51	
3+20	5.19	56.87	52.62		4.25	
+47	5.11	56.95	52.81		4.14	
3+74 = MH No 5	4.86	57.20	53.00		4.20	
4+14	4.46	57.60	53.70		3.90	
+54 T.P.	12.85	70.80	4.11	57.95	54.40	3.55
+94	12.00	58.80	55.10		3.70	
5+34	10.84	59.96	55.80		4.16	
+74	9.10	61.70	56.50		5.20	
6+14	7.66	63.14	57.20		5.94	
+54	6.39	64.41	57.90		6.51	
+94 = MH No 5-A	5.53	65.27	58.60		6.67	
7+34	4.24	66.56	59.80		6.76	
+74	3.20	67.60	61.00		6.60	
8+14	2.37	68.43	62.20		6.23	

Cont. P. 27

45TH St. Sewer Cont. from P-26

27

	π 70.80		El. Flow Line	Cuts	offsets
8+54	1.68	69.12	63.40	5.72	
+84	1.08	69.72	64.30	5.42	
2+14 = D End	0.61	70.19	65.20	4.99	4' RT
chk ^{8' RT} puv. 9+00 EB 1664-55	1.27	69.53			
		<u>69.53</u>			
		0.01			

SEWER CONSTRUCTION
 ~Imperial Ave~
 Between 45th and 47th Streets

B.M. Rim MH
 P-26

Drawing No 1165-D

2.51 69.37 59.86

Stations			Elev.	Flow line	Cuts	offsets.
0+00		2.41	59.96	51.00	3.58	
+40		2.01	60.36	52.78	8.96	
+80		8.10	61.27	54.56	7.58	
1+20		6.88	62.49	56.34	6.71	
+60		5.51	63.86	58.12	6.15	
2+00		3.69	65.68	59.90	5.74	
+40		1.83	67.54	61.68	5.78	
T.P.	10.87	79.70	0.54	68.83	5.86	
2+80		10.43	69.27	63.46	5.81	
3+13.78	West of MH # 2	8.83	70.87	65.00	5.87	
+50		6.90	72.80	67.09	5.71	
+90		4.55	75.15	69.40	5.75	
4+30		2.19	77.51	71.71	5.80	
T.P.	13.18	92.68	0.20	79.50		
+70		12.73	79.95	74.02	5.93	
5+10		10.30	82.38	76.33	6.05	
+50		7.90	84.78	78.64	6.14	
+90		5.62	87.06	80.95	6.11	
6+35		3.26	89.42	83.27	6.15	
chk B.M. Ld Pk. & Imp 46 th		1.51	91.17			
chk B.M. Ld " WL 46 th & Imp		2.34	90.34			
			90.32			
			0.02			

INDEXED

NOV 3 1948

Elev.
 Flow line
 50.385

4' Lt. = Cross on Pk

REASON

ROOF & VOM

Note: from sta. 6+00 to 7+49.86
 Grades were lowered to give

clearance for Conc Water Box.
 See P-29

FB 1666

Imperial Ave Sewer Const.
Cont. from P. 28

Station	2.88	100.20	90.32	El. Flow line	Cuts	offsets	
6+00 = Bk				81.53	6.09	4' Lt	105.42 + 904 - 96.38 TP 2,257.
+30				81.97	7.41	"	99.33 910 - 90.23
+59.86 = Drop NH #3				82.40	8.65 = East		90.32
+84.86				83.00	8.05 = South		0.09 Error
+85.02				85.32	7.30	4' Lt	
7+09.86 = Bk				87.65	5.76		Starting BM = 90.32
+40				88.64	6.03		210 +
+80				89.96	6.25		99.27
8+20				91.28	6.29		2.95 -
+60				92.60	6.12		96.47 TP
TP #1				93.92	5.85		986 +
9+00	11.72	111.49	0.43	95.24	5.52		106.33 x
+40				96.56	5.29		177 -
+80				97.78	5.24		104.56 TP
10+0162 NH #4				98.54	5.12		800 +
+40				99.86	4.97		112.56 TP
+80				101.18	4.99		3.29 -
11+20				102.50	4.86		105.27
+60				103.82	4.84		109.26
12+00				104.47	4.79		0.01 Error
+19.62 = DE				110.35			112.56 x Above
TP #2	7.09	117.44	1.14	112.06			210
chk SE BR 47th x Imp				112.17			110.46
FB 1664 - 54				0.11 diff			110.35
TP	0.96	105.42	12.98	104.46			
chk out - Cont. Rt. Page							

INDEXED

chk starting BM = 90.32
0.09 Error

Starting BM = 90.32

99.27

2.95 -

96.47 TP

986 +

106.33 x

177 -

104.56 TP

800 +

112.56 TP

3.29 -

105.27

109.26

0.01 Error

112.56 x Above

210

110.46

110.35

- Rad on TP #4 should be 104

Walker,
Hazard,
Hardin
9-4-45

46TH ST. SEWER CONST
from Imperial Ave
to 235' South of E. Franklin

Drawing 1165-D

9.36 99.68

90.32

B.M. in

hd of Tuck

p. 25

Fl. 1.00

82.40=W

83.00=S

Station

INDEXED

WK

NOV 3 1948

Station					Cuts	Offsets
0+00		8.63	91.05	83.00	+8.05	4' 1/2"
+40		8.10	91.58	84.92	6.66	
+50 = Bk.		7.96	91.72	85.40	6.32	
+80		7.78	91.90	85.64	6.26	
1+20		7.54	92.14	85.96	6.18	
+60		7.14	92.54	85.28	7.26	
2+00		5.66	94.02	85.60	8.42	
+40		3.65	96.03	86.92	9.11	
+80		2.86	96.82	87.24	9.58	
3+30 = MH		2.51	97.17	87.64	9.53	
TP						
3+70	9.57	107.27	1.98	97.70	87.92	9.78
4+10			8.41	98.86	88.20	10.66
+50			6.95	100.32	88.48	11.84
+90			5.35	101.92	88.76	13.16
5+30			4.34	102.93	89.04	13.89
+70			4.25	103.02	89.32	13.70
6+10			4.64	102.63	89.60	13.03
+54.9 = MH E. Franklin			6.21	101.06	89.91	11.15
+90			7.86	99.41	90.15	9.26
7+30			9.51	97.76	90.43	7.33
+70			10.67	96.60	90.71	5.89

Cont. P-31

46th St. Cont. from P. 30

Station	107.27		EI. Flow Line	Cuts	offsets
8+10		11.59	95.68	90.99	4.69 4' R/L
+50		12.32	94.95	91.27	3.68 ✓
8+89.20 = D. End		13.07	94.20	91.56	2.64 ✓
chk BM on E. side Franklin		5.84	101.43		
+ Alley bet. 46th & Ryncheon			101.45		
FB 1664-58					

INDEXED
NOV 1958

Walker
Hazard
Huber
9-5-45
WEST ST. SEWER CONST.
from IMP. AVE - South.
Drawing # 1165-D

B.M. on cut Mark
3+13.78 P. 28

2.51 80.38 70.87

Station Elev. Floor line Curb offset

INDEXED
WIK
NOV 3 1948

0+00	2.51	70.87	65.00	5.87
+40	3.10	71.28	66.52	4.76
+80	7.21	73.17	68.04	5.13
1+20	4.90	75.48	69.56	5.92
+60	1.99	78.39	71.08	7.31
T.P.	12.14	82.18	0.34	80.04
2+00	10.78	81.40	72.60	8.80
+40	8.44	83.74	74.12	9.62
+80	6.51	85.67	75.64	10.03
3+20	5.16	87.02	77.16	9.86
+60	4.26	87.22	78.68	8.54
+94.7 - 2' N.H.#6	4.01	88.17	80.00	8.17
4+30	3.95	88.23	80.25	7.98
+70	4.42	87.76	80.53	7.23
5+10	4.88	87.30	80.81	6.49
+50	5.02	87.16	81.09	6.07
+90	5.04	87.14	81.37	5.77
6+30	5.41	86.77	81.65	5.12
+55.06 - D. End	5.54	86.64	81.82	4.82
chk. Hub atoa P. 16.64	5.27	86.91		
		86.92		
		0.01		

INDEXED
NOV 3 1948

Walker
Hazard
Herdin

SEWER CONST.
FRANKLIN AVE.

10-1-45 from E 46th St. to Alley West of 47th St

P-31
B.M. on curb of Franklin 101.43
to E Alley East 46th & Republic 5.22 +
106.65

Dredging 1165-D

Station		El. Stakes	El. Flow Line	Cuts	Offsets
Station 1018 E 46th	106.65				
+0+00 = 9 MH #8	5.59	101.06	89.91	11.15	
+10	INDEXED	5.77	100.88	90.20	10.68
+80	WK	5.85	100.80	90.48	10.32
1+20	NOV 3 1948	5.63	101.02	90.76	10.26
+53.81 1/2 MH #9 = Drop 10H	5.24	101.41	91.00	91.26 = 11	7.15
+90		5.05	101.60	91.32	10.28
2+30		5.83	100.82	91.68	9.14
+70		6.92	99.73	92.04	7.69
3+10		7.98	98.67	92.41	6.26
150		6.79	99.86	92.78	7.08
3+20		5.40	101.25	93.14	8.11
4+30		4.45	102.20	93.51	8.69
+55		3.77	102.88	93.74	9.14
4-183.64	Drop 461 = MH #11	108.78	2.48	104.17	94.00 10.17

π cht out cont. P-31

Walker, Hazard, Kardin, Beggs
 18-1-45

SEWER CONST. IN ALLEY Blk-
 bet. 17th Ave & Ocean View Blvd.
 " 46th and Pynchon Sts.

Drawing 1165-D

-1 And in Alley Blk 2 - Horriedale Map #13381

INDEXED

NOV 4 1948
 WIK

Station	KV-33 106.65	Elev. Stakes	Elev. Flow line	Cuts	Offsets
going North 0+00 = S.M.H. No 9		5.24 101.41	91.00 = S.E. 94.26 = N	10.41 = W.E.S. 7.15 = N	
+40		3.93 102.72	94.54	8.18	4'E
+80		2.98 103.67	94.82	8.85	
1+20		2.97 103.68	95.10	8.58	
+60		3.12 103.53	95.38	8.15	
2+00		2.93 103.72	95.66	8.06	
+40		2.75 103.20	95.94	7.96	
+80		2.83 103.82	96.22	7.60	
3+20 = S.M.H. No 10		3.44 103.21	96.50	6.71	
+60		3.77 102.88	96.78	6.10	
4+00		4.40 102.25	97.06	5.19	
+40		5.11 101.54	97.34	4.20	
+85 = End		5.21 101.44	97.65	3.79	
going South 0+00 = Franklin = S.M.H. No 9	Alley Blk 2 from S. Franklin 106.65 KV-33		91.00		
+40		5.27 101.38	91.28	10.10	4' East
+80		5.75 100.90	91.56	9.34	
1+20		6.51 100.14	91.84	8.30	
+60		7.25 98.70	92.12	6.58	
2+00		8.87 97.78	92.40	5.38	
+35 = End		11.51 95.14	92.65	2.45	

Walker
 Hazard
 Hudson
 Begg
 10-1-45 bet. Imp. Ave and Ocean View Blvd.
 " Rynchos St. and 47th Sts.
 SEWER CONST. ALLEY Blk 3, 4
 Homedale Map 1358
 Drawing # 1165-D

Stations	K.P. 33 108.78	El. Stakes	El. Flange 94.00 = 11.5 97.00	Cuts	offsets
0+00 Drop MH #1					
+40		5.58 103.20	97.32	5.88	4'E
+80		5.57 103.21	97.64	5.57	
1+20		3.65 105.13	97.96	7.17	
+60		3.21 105.57	98.28	7.22	
2+00		2.60 106.18	98.60	7.58	
+40		1.32 107.46	98.92	8.54	
+80		0.95 107.83	99.24	8.59	
3+20 - MH 12	K.P. 421 112.28	0.71 108.07	99.56	8.51	
+60		3.96 108.32	99.88	8.44	
4+00		3.83 108.45	100.20	8.25	
+40		4.36 107.92	100.52	7.40	
4+85 = D. End		4.60 107.68	100.88	6.80	
For Alley Blk 3 Sec P-36					
chk 11460 P-29		4.90 107.38			
		107.36			
		0.02			

Proctor Place-

Construction

S End of Street to New Jersey

Curb Inlet & storm dr

4" W/Main Angle Pt. Meade Ave (on N.J.St.)

X-sec

G-81-58

G-259-19

G-215-58

833/897

Walker
Higore
Harden
Beff.
10-1-45

JENNER CONST. ALLEY Blk 3
Bet. Rynchor St. & 47th
from Franklin Ave - South
Drawing 1165-D

Stations		Elv. Stakes	Elv. Flows Line	Cuts	Offsets
2 Franklin Ave = 0+00 = 2111	108.78		97.00 94.00		
+40		3.87	104.91	94.28	10.63 4'E
+80		4.89	103.89	94.56	2.33 -
1+20		5.43	103.35	94.84	8.51 -
+60		6.50	102.28	95.12	7.16 -
2+00		8.29	100.49	95.40	5.09 -
+40		8.23	100.55	95.68	4.87 -
+80		7.65	101.17	95.96	5.17 -
3+20		7.13	101.65	96.24	5.41 -
+60		7.21	101.57	96.52	5.05 -
4+00		8.77	100.06	96.80	3.26 -
+40 = D. End.		7.43	101.35	97.08	4.27 -

Walker
Hazard
Hardin
9-6-45

69TH ST. - SEWER CONST.
from Brooklyn to Wunderlin
Const. by city crew

INDEXED
WK
NOV 4 1948

37

	0.78	290.10		289.32				
TP	0.13	277.26	12.97	277.13				
TP	2.36							
SE. Top Fire Hyd	267.69		2.93	267.33	Grade (GRH)	Cuts (GRH)	offsats	
to Blushly					256.00	+5.7	4' RT	
= 0+00' to NH on Rint			7.99	261.70				
"	"	Flow	14.54	255.15				
TP	9.93	277.26	2.36	267.33				
0+40 on stub			11.02	266.24	258.40	+7.84		
+80 " "			7.22	270.04	260.80	+9.24		
+120 " "			4.89	272.37	263.20	+9.17		
+160 " "			3.46	273.80	265.60	+8.20		
(1+60) 6.5' RT Flow Plumbing			8.8	268.5				
2+00 on stub			2.41	274.85	268.00	+6.85		
+40 " "			1.25	276.01	270.00	+6.01		
(2+40) 90' RT			4.5	272.8				
TP	11.78	288.91	0.13	277.13				
2+80 on stub			10.99	277.92	272.00	+5.92		
3+20 " "			9.37	279.54	274.00	+5.54		
(3+20) 90' RT			12.8	276.1				
3+60 on stub			7.55	281.36	276.00	+5.36		
4+00 " "			5.47	283.44	278.00	+5.44		
(4+00) 75' RT. back of House			7.5	281.4				
+40 on stub			3.62	285.29	280.00	+5.29		
TP								
+80	3.73	291.57	1.07	287.84	282.00	+5.84		
4+97			2.47	289.10	282.86	+6.24		
chk. starting BM.			2.25	289.32				

BM. 2. Map
Wunderlin 48
18.164-22

Walker
Hutchins
9-14-45

Property Line Grade 811
N-Side Allegheny St. Between Reo Dr. & Rancho

INDEXED

NOV 4 1948

Station	4.31	227.34	223.03	SE. BR. Rancho Allegheny El. Prop. Line
0+00 = Pt. A SE. Cor Reo Drive				Cuts
+20 = West side ^{Proposed} Drive	4.41	222.23	221.42	+ 1.51
+32 = East " "	4.18	223.16	222.10	- 1.06

RM in FB 1692 - Page 2

offsets
on pipe
5' West
5' East
on stake

38

RANCHO DR.

(Note: - The Engineer for Govt. in charge of School Construction did not want Grade's in front of Conc. Steps to School as no provision made with his Contractor. " Says he " The Walk will be Temporary from prop. line to N. edge Existing Parking. When the street (Allegheny) is paved full width the Walk will have to be removed."

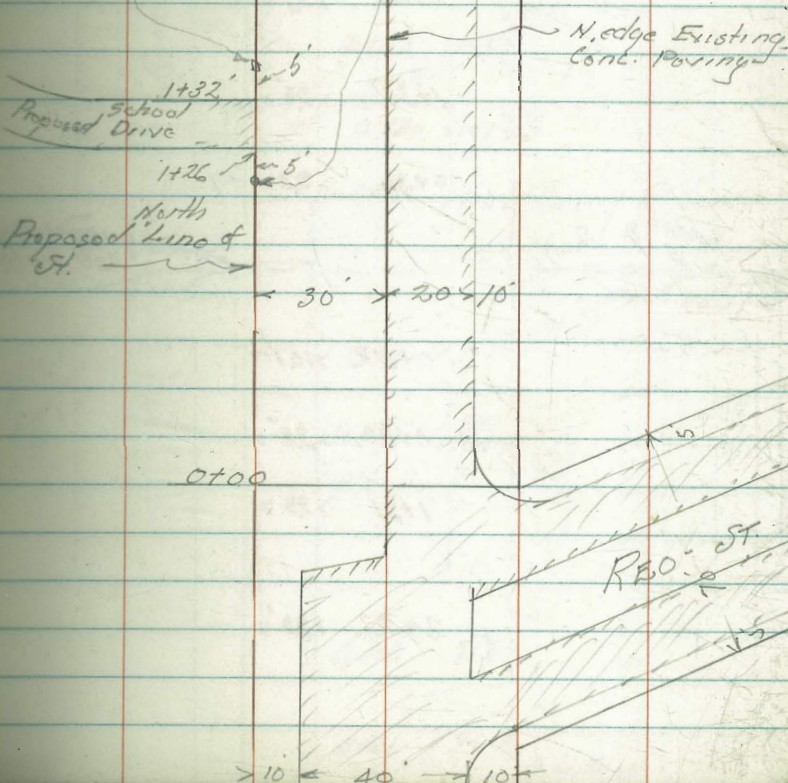

INDEXED
NOV 1 1900

Walker 16" WATER MAIN CONST.
 Hazard on 42ND, MONROE,
 Harkin AND EDGEWARE ROAD
 Jiggs from El Cuyut Blvd to Adams Ave
 10-3-45 Drawing # 6405, 6406, 6407-L

Station	5.33	362.73	364.40	359.30	Cuts	offsets
0 + 00				359.30	4.38	6'E
+ 12.5 = Brk				359.30	4.8	"
+ 35				359.13	5.04	"
+ 65 = Brk				358.60	5.0	"
+ 10 = Brk				358.60	5.4	"
+ 60 = Brk				359.60	4.48	"
2 + 00				359.60	4.47	"
+ 50				359.60	4.48	"
3 + 00				359.60	4.61	"
+ 50				359.60	4.65	"
4 + 00				359.60	4.7	"
+ 50				359.60	4.7	"
5 + 00				359.60	4.9	"
+ 50				359.60	4.9	"
6 + 00				359.60	5.0	"
+ 50				359.60	5.1	"
7 + 00				359.60	5.1	"
+ 50				359.60	5.16	"
7 + 75 = Brk				359.60	4.55	"
8 + 00	792	372.50	364.58	360.30	4.3	"

INDEXED
 WK
 NOV 4 1948

90.0

Cont. P. 42

Station	* P. 41 372.50	El. at Bottom of Trench	Cuts	offsets	
8+50		7.27 365.23 360.20	4.3	6'E	
9+00		6.75 365.75 361.50	4.25	"	
+50		6.07 366.43 362.10	4.3	"	
10+00		5.49 367.01 362.70	4.3	"	
+50		4.89 367.61 363.30	4.3	"	
11+00		4.28 368.22 363.90	4.3	"	
+50 = Brk.		3.68 368.82 364.50	4.3	"	
12+00		3.94 368.56 364.23	4.33	"	
+50		4.25 368.25 363.97	4.28	"	
13+00 = Brk.		4.57 367.93 363.70	4.2	"	
+50		4.88 367.62 363.14	4.48	"	
13+76.1 = $\Delta 89^{\circ}30'$ Lt.		5.26 367.24 362.85	4.4	"	ch B.M. SW 7 Ticks 42' rd + Monroe
14+30	372.08	4.33 367.75 362.85	4.9	6' South	TR 372.50 Δ 4.32
14+85.1 = $\Delta 89^{\circ}43'$ Rt.		3.88 368.20 362.85	5.35	6' West	368.18 368.20 = B.M. 0.02
15+50		4.17 367.91 362.85	5.06	6'E. on cb.	368.20 = B.M. 3.881
16+00 = Brk		4.68 367.40 362.85	4.55	" "	372.08 Δ
+35		5.14 366.94 362.57	4.37	" "	
17+00		5.75 366.33 362.05	4.28	" "	
+50		6.01 366.07 361.65	4.42	" "	
18+00		6.23 365.85 361.25	4.6	" "	
+50		6.36 365.72 360.85	4.87	" "	
19+00		6.77 365.31 360.45	4.86	5.8	
+50		7.21 364.87 360.05	4.82	6:0	
20+00	3.04 367.42	7.70 364.38 359.65	4.73	5.8 RT	

Cont. P. 43

16" Water Main
Cont. from P. 42

Station	↑ 8.0 ↓	T.P. 42 367.42	Elevations of Bottom of Trench	Cuts	offsets
20+50			346 363.96 359.25	4.7	6' F on cb
21+00			382 363.60 358.85	4.75	" "
+50 = Bk			4.38 363.04 358.45	4.6	" "
22+00			4.27 363.15 358.20	4.95	" "
+50			5.01 362.41 357.95	4.46	6.4 RT
23+00			5.30 362.12 357.70	4.4	6.2 RT
+50			5.54 361.88 357.45	4.4	6.2 RT
24+00	↓ 5.0		5.69 361.73 357.20	4.5	6 RT
+50			5.98 361.44 356.95	4.5	6.2 RT
+25			6.18 361.24 356.67	4.57	6 RT
25+40			6.49 360.93 356.50	4.4	6.0
26+00 = Bk			7.19 360.23 356.20	4.03	6.2 RT
+50		364.85	4.45 360.40 355.96	4.40	6.2 RT
27+00	↓ 8.0		4.72 360.13 355.72	4.4	6.0 RT
+50			4.97 359.93 355.48	4.45	6.0 RT
28+00			5.19 359.66 355.24	4.42	6.0 RT
+50 = Bk			5.47 359.38 355.00	4.4	6.0 RT
29+00 "			5.77 359.08 354.00	5.1	6.2 RT
+55			6.03 358.82 354.00	4.8	6 RT
30+00			6.21 358.64 354.00	4.6	6 RT
+39.5 = Bk			6.38 358.47 354.00	4.5	6 E
30+74.5 End of Line 30' North of St. Adams Ave			355.00		
chk. B.M. S.E. 6' Tack			6.31 358.54		
Adams + Edgeward Rd			358.57 0.03		

367.42 π
6.54 -
360.88 T.P.
3.971
364.85 π

Walker
Hazard
Harden
Beggs
10-8-45

Construction "Line A" Grades 6" Sewer
in 300 Grounds - Vicinity Duck Ponds

This portion is a relocation of
a portion of 300 Sewer to
give clearance for Proposed 36" Water Main
Drawing # 6452-L

This Portion - Line "A"
in Prelim Notes. FB 1678-59 **44**

INDEXED
WK
NOV 4 1948

B.M. on Nail	2.57					
2 57+62.32=Water Station #8	237.27		234.70	51.70		
0+00=Exist. MH on Rim		1.92	235.35	230.55		Cuts offset
2 +30		5.42	231.85	227.11	4.74	4' RL
	$\Delta 36^{\circ} 20' H$					
+54.7=MH #7-A		8.42	228.85	224.27	4.58	
2 +85		10.95	226.32	220.79	5.33	
TP	1.40	226.02	12.65	224.62		
1+20		3.45	222.57	216.71	5.80	
2 +60		7.89	218.13	212.13	5.95	
2 2+00	4.90	214.42	12.50	213.52	207.53	5.93
	$\Delta 14^{\circ} 34' R$					
+4183=MH 6-A		5.41	209.01	202.75	6.22	
2 2+80		9.45	204.97	198.41	6.56	
TP	1.43	202.90	12.95	201.47	1	
2 3+20		2.44	200.46	193.82	6.64	
+50		6.13	196.77	190.87	6.40	
2 3+81.68=1/2 Exist. MH #6		10.13	192.77	186.73	6.04	
" on RITT		10.87	192.03			
			191.98			
			0.05			
chk 61+23 1/2 BC Water		2.12	193.78			
FB 1678-58			193.83			
			0.05			
for Line "B" See P 45						

Walter
Hugorff
Hurdio

300 Senior Const. "Line B"
of Relocation Portion. "Prelim Note"
VICINITY Duck Ponds 18 1678-5

Bay 9
10-8-75

Drawing 6454-L
109 178.01

176.92
519
507
Nail

0700
P60 FB1678

Station

0700

+40

+80

1+20

+60

2+0437

chk & 2+0437

FB1678-P-60

Const. Notes

Other portion this project

See P-44

Station	109	178.01	176.92	El. Flow	Cuts	Offsets
0700	111	176.90	171.03	5.87	4' Rt.	
+40	2.18	175.83	168.87	6.96		
+80	4.00	174.01	166.71	7.30		
1+20	6.64	171.37	164.54	6.83		
+60	9.22	168.79	162.38	6.41		
2+0437	12.92	165.09	159.98	5.11		
chk & 2+0437	12.88	165.13	165.13			
			000			

INDEXED

Walker
Hugard
Hardin
Begg
10-22-46

GRADES - for Drainage
MEMORIAL RECREATION
BLD. on 29th St.
North of Morcey Ave

6845 = BM NW/4 29th + Logan

9.11 +
77.56 π
3.10 -
74.46 - TP
- 668 -
81.14 π

INDEXED
WK
NOV 4 1948

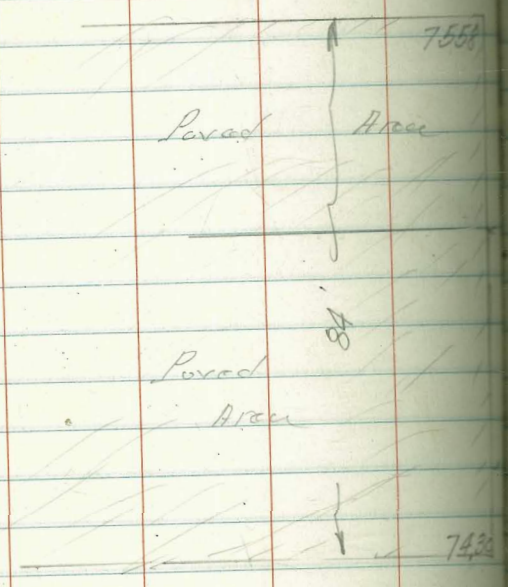

2128	1493	1458	1446	1407.5	0472	0427	04
7197	7260	7323	7345	7415	7478	7559	7607
559	436	433	411	699	636	555	501
442	418	332	310	614	529	455	382
+717	+078	+101	+101	+085	+107	+100	+111

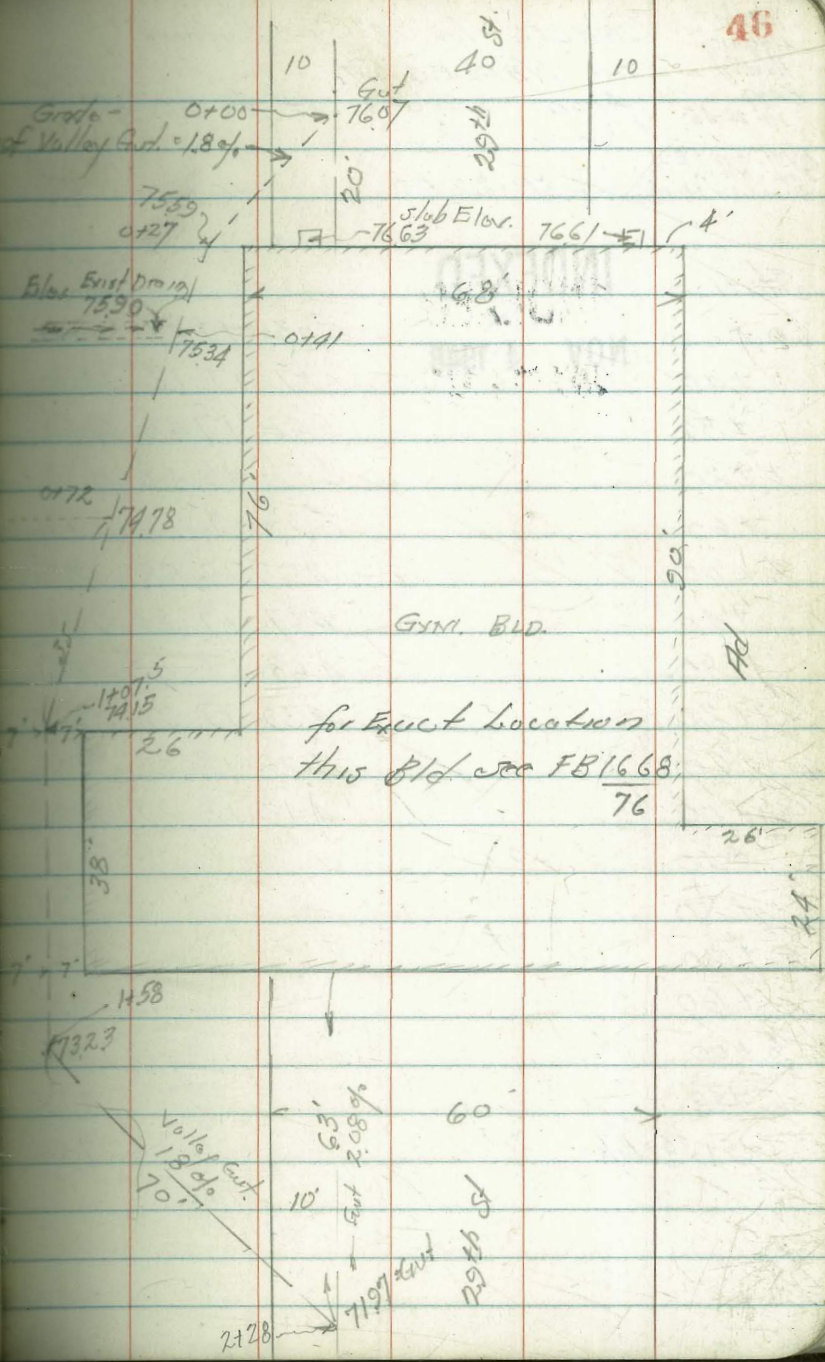

for Exact Location
this Bld. see FB 1668
76

Mulker
Hogurd.
Hurdin
Beggs
10-26-45

GRADES - For 24" Conc. Culvert
on NAPLES ST.
from Dorcas st to WLY of
Vega st.

47

B.M. on SELY
Prop. No. 17
Dorcas & Naples

6.31 22.50 16.19

Station

INDEXED

Elev.
Bottom Data

Station	W K							
0+00	NOV	4	1948	5.03	17.47	11.00	6.47	6.17
+40				5.37	17.13	10.80	6.33	
+80				5.42	17.08	10.60	6.48	
1+20				5.58	16.92	10.79	6.53	
+60				5.38	17.12	10.19	6.93	
2+00				4.95	17.55	9.98	7.57	
+40				4.67	17.83	9.78	8.05	
+80				4.68	17.82	9.58	8.24	
3+20				4.59	17.91	9.37	8.54	
+60				4.28	18.22	9.17	9.05	
4+00				4.13	18.37	8.97	9.40	
+40						8.77		
+80						8.57		
5+20						8.36		
+60						8.16		
6+00						7.96		
+40						7.75		
+91.34 = Bk.						7.50		

Mutter Addition No 2 To
 Hendricks Memorial Social Recreation Hall
 Huntley
 Carel Roll # 7336-A
 5-16-46

INDEXED

WK
 NOV 4 1948

	8.37	76.82	68.45	29 th St
Rm MH Tel.	1.93	75.39		
T.P.	5.03	81.75	0.10	76.72
CHK Floor Gym Supply Room	5.05	76.70		
" " N.E. Cor. Exist Gym	5.00	76.75		
	6.09	81.48	75.39	
Floor Entry New Bld	4.78	76.70		

Existing Gym Bld

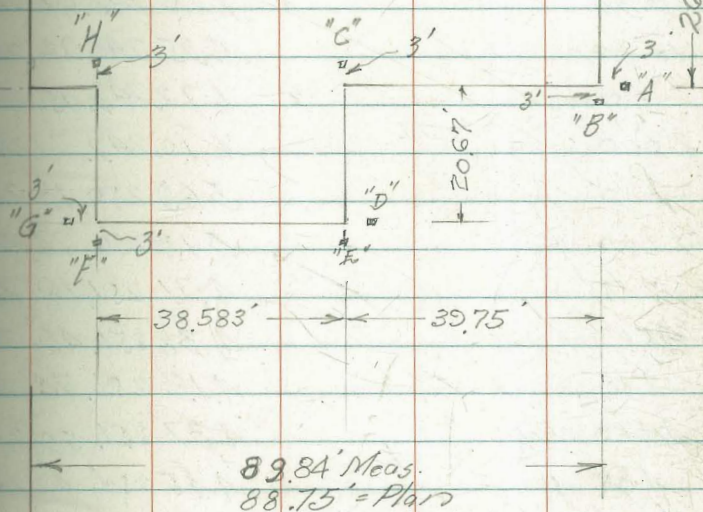

Existing
 Note - bld. Not square by 1/4" - New structure
 placed as suggested by Contractor Neilson to project
 face of bld to line of New Addition.

GRADES

Walker
Ingrid
Hurdin
Beggs
10-27-45

24" WATER MAIN ON LAUREL ST
from Balboa Drive to Kettner St

Plan 6412, 6413, 6414, 6415-L

For Grades on 36" line to 30th St
front here sec 6rd. 220

394 255.87

251.93

B.T.M. 85

6th + Laurel

Stations

INDEXED

WK

NOV 4 1948

Stations					
0+00		8 01	247.86	239.70	8.16' 6' RT.
+20 = Bk		7.78	248.09	240.10	7.99'
+70 = "		7.32	248.55	242.10	6.45'
+90 = "		7.20	248.67	242.50	6.17'
1+20		6.95	248.92	242.50	6.42'
+50		6.72	249.15	242.50	6.65'
2+00		6.10	249.77	242.50	7.27'
+50		5.69	250.18	242.50	7.68'
3+00		5.13	250.74	242.50	8.24'
+50		4.71	251.16	242.50	8.66'
4+00		4.38	251.49	242.50	8.99'
+30		4.13	251.74	242.50	9.24'
4+60 = Bk		4.37	251.50	242.50	9.00'
+80 = "		4.45	251.42	242.90	8.52'
5+00		4.48	251.39	243.70	7.69'
+37.5 Bk		4.60	251.27	245.20	6.07'
+57.5 Bk		4.69	251.18	245.60	5.58'
6+00		4.91	250.96	245.60	5.36'
+25 Bk		5.06	250.81	245.60	5.21'
+75 = "		5.82	250.05	244.60	6.45' 5.95'
7+00		5.68	250.19	244.60	5.59'

Station	T.P.	1.07	250.66	6.28	249.59	Flg Bottom Trench	
7+315-8rk				0.95	249.71	244.60	5.11
+625'				1.74	248.92	243.98	4.94
8+00				3.00	247.66	242.70	4.96
+40				4.39	246.27	241.34	4.93
+180 8rk				5.59	245.07	239.98	5.09
9+00 "				6.30	244.36	239.18	5.19
+20 "				7.06	243.60	237.93	5.62
+40 "				7.80	242.86	236.38	6.48
+788 "				8.00	242.66	232.50	10.16
10+15 "				8.59	242.07	232.50	2.57
+50				9.35	241.31	232.50	8.81
11+00				10.60	240.06	232.50	7.56
+35 ^{T.P.}	1.01	240.25		11.42	239.24	232.50	6.74
11+70-8rk				1.88	238.37	232.50	5.87
12+00				2.66	237.59	231.90	5.69
+25				3.36	236.89	231.40	5.49
+70				3.70	237.05	231.40	6.65 5.65
13+15 8rk				3.61	236.64	231.40	5.24
+35				4.20	236.05	231.00	5.05
13+70				5.26	234.99	229.95	5.04
14+00				6.22	234.03	229.05	4.98
+40				7.45	232.80	227.85	4.95
+72				8.43	231.82	226.89	4.93
14+88-8rk				8.50	231.35	226.25	5.10

	250.66
	0.73
chk 1114 BE	249.93
5th + lower	249.92
	0.01

24025

52

Stations				Exp. Station	Trim	Cuts	Offsets
15+04			9.32	230.23	225.23	5.69	-
+20			9.67	230.58	224.01	6.57	-
+35! = Brk			9.88	230.37	222.50	7.87	-
+70			10.50	229.75	222.50	6.25	7.25
16+00			11.21	229.04	222.50	6.54	-
+42.5 = Brk			12.42	227.83	222.50	5.33	-
TP	0.80	228.66	12.39	227.86			
16+62.5 = Brk			14.5	227.21	222.10	5.11	-
17+00			2.61	226.05	220.98	5.07	-
+40 Brk			3.79	224.87	219.78	5.09	-
+60 "			4.34	224.32	218.98	5.34	-
+80 "			4.94	223.72	217.78	5.34	-
18+00 "			5.44	223.22	216.18	7.04	-
+31.8 "			6.23	222.43	213.00	3.93	-
+77.5 Brk			8.20	220.46	213.00	7.46	-
+97.5 "			9.68	218.98	212.60	6.38	-
19+17.5 "			11.23	217.43	211.80	5.63	-
+37.5 "			12.75	215.91	210.60	5.31	-
TP	0.15	216.11	12.70	215.96			
19+70			2.61	213.50	208.29	5.21	-
20+00			4.89	211.22	206.16	5.06	-
+50 Brk			8.55	207.56	202.60	4.96	-
+75 "			9.96	206.15	201.15	5.00	-
21+25 "			11.57	204.54	199.15	5.39	-
+50			12.77	203.39	197.65	5.69	-

Station		21611				
T.P.	0.73	203.79	13.05	203.06		1
21+75			3.17	200.62	195.65	4.97
22+00			5.78	198.01	193.00	5.01
+40			9.93	193.86	188.76	5.10
T.P.	0.58	191.47	12.70	190.89	187.52	
+80			1.90	189.57	184.52	5.05
23+00			6.01	185.46	180.28	5.18
+40			7.86	183.61	178.68	4.93
+60			8.78	182.69	177.48	5.21
+25			10.36	181.11	176.08	5.03
24+15			11.35	180.12	174.88	5.24
+35			12.88	178.59	173.28	5.31
T.P.	0.88	179.41	12.94	178.53		
+55			3.27	176.14	171.28	4.86
25+00			8.79	170.62	165.70	4.92
T.P.	0.89	167.28	13.02	166.39		
+50			2.75	164.53	159.50	5.03
26+00			8.95	158.33	153.30	5.03
+20 Brk			11.28	156.00	150.82	5.18
+62.5 "			12.39	154.89	150.30	4.59
T.P.	0.81	155.65	12.44	154.84		
27+04 Brk			1.22	154.43	149.36	5.07
+50			2.81	152.84	147.75	5.09
28+00			4.55	151.10	146.00	5.10
+30			5.61	150.09	144.95	5.09

Station		\bar{x}		Grade		
28+5494		15565	647	14918	14407	5.11
+80			736	14829	14319	5.10
29+00	Bk		8.04	14761	14250	5.11
+20			8.34	14731	14220	5.11
+40			8.45	14720	14190	5.30
+60			8.66	14699	14160	5.39
+80			8.86	14679	14130	5.49
30+00	Bk		9.26	14639	14100	5.39
+20	"		9.69	14596	14030	5.66
+40	"		10.36	14529	13920	6.09
+60	"		12.32	14333	13770	5.63
T.P.	572	149.03	1234	14331		
+80	Bk		7.95	14108	13580	5.28
31+00	Bk		10.27	138.76	133.50	5.26
B.M.	1.83	148.00	2.86	146.17		
31+20			11.57	136.43	131.20	5.23
T.P.			12.59	135.91		
+40					128.90	
+60					126.60	
+80					124.30	
32+00	08=FC				122.00	
+50	Bk				116.25	
+87.5					116.00	
33+37.5					110.25	
+50					107.50	
34+00					96.50	

B.P. S.E. Cor. Curlew & Laurel Sts ⁰⁰³

Station

34+50				85.50	
35+00				74.50	
+12.5 Bk	77.66	1.25	76.41	71.75	4.66
+52.10 "		3.18	74.48	67.39	7.09
36+00 "		5.62	72.04	67.39	4.65
+50		11.00	66.66	61.80	4.86
37+00	64.87	3.77	61.10	56.20	4.90
+50		9.30	55.57	50.62	4.95
+96 = Bk		14.28	50.59	45.50	5.09
38+50 "		14.25	50.62	45.50	5.12
39+00		12.97	51.90	46.70	5.20
+50		11.86	53.01	47.90	5.11
40+00		10.64	54.23	49.10	5.13
+50 = Bk	56.83	9.58	55.29	50.30	4.99
40+74.6 = Bk	Δ R 0° 05'	1.46	55.37	50.00	5.37
+87.5 "		1.30	55.53	49.66	5.87
41+00		2.42	54.41	48.60	5.81
+40 Bk		3.64	53.19	47.70	5.49
+60 "		5.38	51.45	46.40	5.05
+80 "		7.22	49.61	44.70	4.91
42+00 "		11.91	44.92	39.30	5.62
+50		5.37	39.14	33.90	5.14
43+00	44.51	9.78	34.73	30.02	4.71
+36 Bk		11.09	33.42	29.60	3.82
+62.5		11.08	33.43	29.00	4.43
+70.02 = End layout					

Bench Mark
S.F. RR India Counsel

54.75
27.0
57.45
0.59
58.86 T.P
12.25 +
69.81 +
0.59 -
69.22 T.P
8.44 +
77.66 T
13.04 -
64.62 T.P
0.25 +
64.87 T
9.58 -
55.29 T.P
1.54 +
56.83 T
12.96 -
43.87 T.P
0.64 +
44.51 T
11.16
33.35
FB 1676-16 → 33.34
0.01

East
Sbk Rail 43+71.92
FB 1676-16 → 33.34

Walker
Hazard
Hurdin
8099

Grades for Line Change
24" Water Main on Laurel St

Page 54

B.M. 56 BR CURLEW LAUREL 146.17

Station			El. Bottom Trench			
10-31-45			144.25			
28+30 = Same as Page 53						
28+39.71 = B.C.	150.57	0.84	149.73	144.63	5.10	6' RT.
+60		1.57	149.00	143.90	5.10	
+80		2.30	148.27	143.20	5.07	
29+00 = Brk.		2.97	147.60	142.50	5.10	
+20		3.30	147.27	142.20	5.07	
+40		3.39	147.18	141.90	5.28	
+60		3.60	146.97	141.60	5.37	
+80		3.82	146.75	141.30	5.45	
30+00 Brk.		4.24	146.33	141.00	5.33	
+20 "		4.70	145.87	140.30	5.57	
+40 "		5.44	145.13	139.20	5.93	
+60 "		7.45	143.12	137.70	5.42	
+80 "		9.65	140.92	135.80	5.12	
31+00 "		12.02	138.55	133.50	5.05	
+20	138.21	1.95	136.26	131.20	5.06	
+40		4.26	133.95	128.90	5.05	
31+67.91 = E.C.		7.59	134.62	125.70	4.92	
32+00 = Brk.		11.34	126.87	122.00	4.87	
+80 "	126.19	4.33	121.86	116.25	5.61	
32+87.5 "		5.53	120.66	116.00	4.66	
33+37.5 "		11.08	115.11	110.25	4.86	

Cont. P-57

Grades - 24" Water Main -
for line change
Cont. from P. 56

Station	El. Bottom Trench			
33+50	114.09	1.75	112.34	107.50
34+00		13.00	101.09	96.50
+50	102.01	12.00	90.01	85.50
34+91.54 = B.C.	20.38	10.16	80.72	76.36
35+07.98 } Equations 35+108.88 } = F.C. = Pt		13.74	77.14	72.74
35+12.5 = Same as Page 55	14.56	76.32	71.75	

Sketch of change in Alignment
24" Water Main
on West Laurel

4.84 change made per R.O. Stevens to give
4.59 clearance for exist 4" Gas line. 10-30-45.
EC. = 35+08.88
35+07.98

4.36 ← E R = 1000'
T = 822'
L = 16.44'
A = 0°56'30" B.C.
Uniform grade
34+91.54

4.57
4.66 P. 55 used this
4.09 diff.

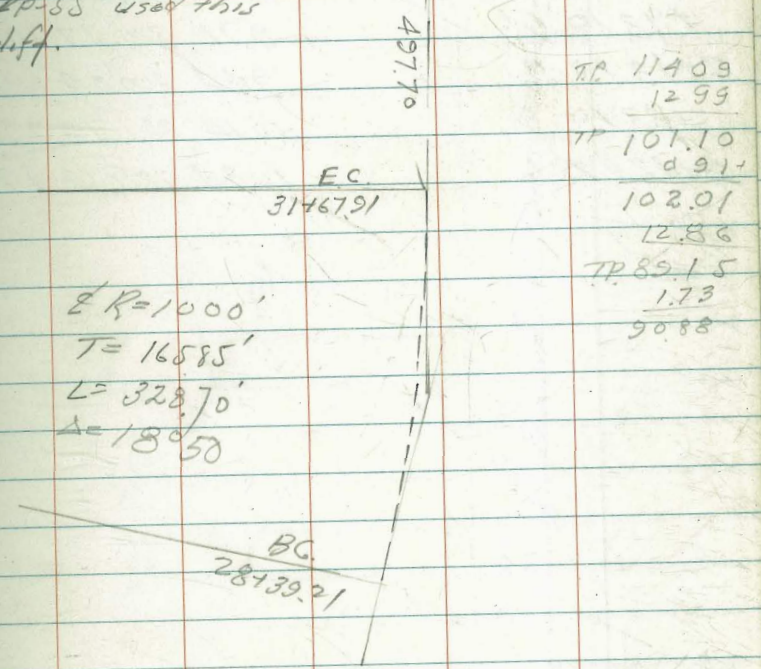

TP 114.09
12.99
101.10
0.91
102.01
12.86
TP 85.15
1.73
90.88

EC.
31467.91

E R = 1000'
T = 16585'
L = 328.70'
A = 18°50'

B.C.
287°39'21"

Walker Grades - 4" Water Main
 Hardin on New Jersey St.
 Huntley from Proctor Place
 11-13-45 to Angle Point 290 S.S.L. Meade Ave
 1.75 309.88 308.13

Station	Top of	Top of	Top of
46.9 South of S.L. Meade Ave	0.06	309.82	306.3
+50	1.62	308.26	304.7
1+00	4.15	305.73	303.1
+2135-814	4.95	304.93	302.4
+3310-814	6.90	302.98	300.3
+78.10 i	8.20	301.68	298.9
+93.10 i	9.11	300.77	297.2
2+13.10 i	9.84	300.04	295.4
+33.10	10.14	299.74	293.4
2+42.47	10.84	299.04	292.2

INDEXED

NK

NOV 4 1948

E side New Jersey
 100.2 S.S.L. Meade FB 1332-98

Cuts offsets

3.5 5'

3.6

2.6

2.5

2.7

2.8

3.6

4.7

6.3

6.8

Meade Ave

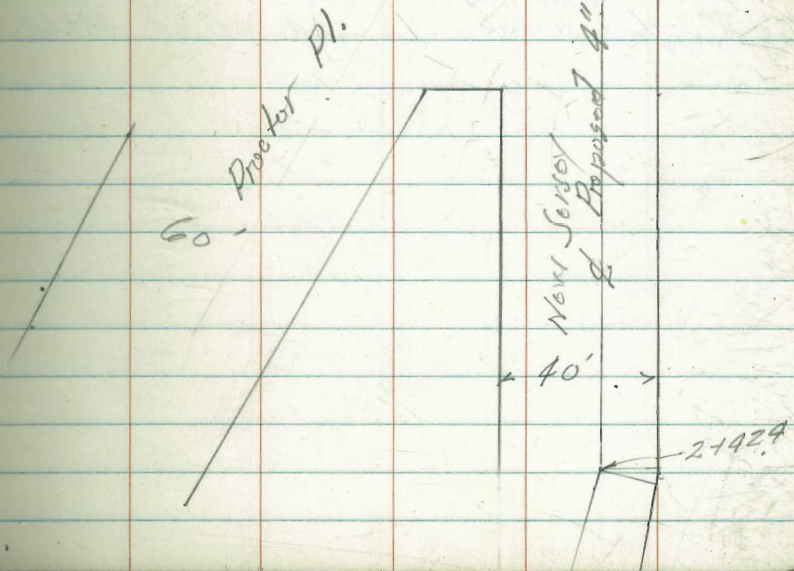

Walker Construction Grades for Corb
 Hurdin on 60th St.
 Hurley Between Estelle + Fil Coyon Blvd.

Station	Dist	Area	11/11/48	12/11/48	Grade	Cuts & Fill	offset
N.L. Estelle	10.10	428.76	418.66	421.99	Estelle		
1+00 = beg. work	2.36	426.40	425.80		Estelle		
T.P.	13.06	439.46	2.36	426.40			
1+09.8 = bk	12.75	426.71	426.52			+0.19	"
+22.8 "	11.16	428.30	427.92			+0.38	"
+49.8 "	9.89	429.57	429.44			+0.13	"
+69.8 "	8.27	431.19	431.07			+0.12	"
+89.8 = bk	6.62	432.84	432.76			+0.08	"
2+24.8	3.57	435.89	435.71			+0.18	"
2+59.8	0.50	438.96	438.66				
T.P.	7.98	444.88	2.56	436.90			
2+59.8 = bk	5.89	438.29	438.66			+0.33	"
2+87.9 = end east. work	3.64	441.24	441.23			+0.01	"

INDEXED
 WK
 NOV 4 1948

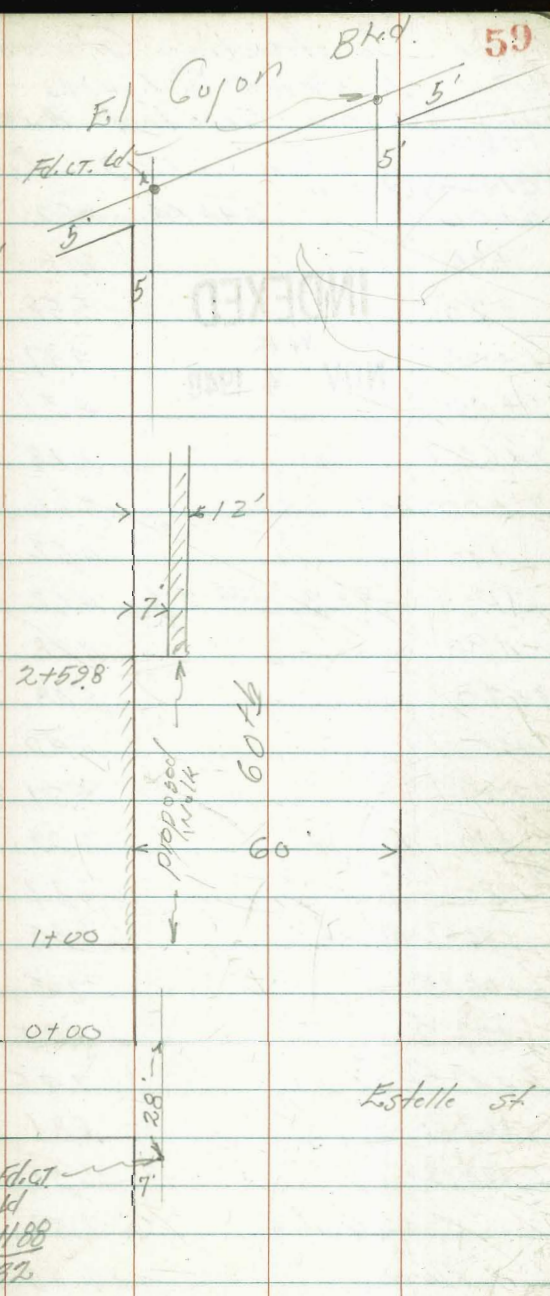

Fd. Ct.
 11
 1811.88
 32

Walker Construction Grades for
Hurdin Proposed Culverts
Hurdin on Euclid Ave
1-16-46

NW
B.M. B.P. Euclid & Union
F.B. 1323-44

340.70
3.74'
344.44 *

Plan 6509-L

2 cleaned #4
= 0+00

344.44

662

5 feet
Stakes 387.82

Flow line 333.34

Cuts.

11.3 ft. = cross on C6

+35

616

338.28

333.06

5.22

+70

558

338.86

332.78

6.06

1+05

INDEXED
WK
NOV 4 1948

487

339.57

332.50

7.07

+40

431

340.13

332.22

7.91

1+66.9

4 cleaned #3

378

340.66

332.00

8.66

6' Lt.

2+00

396

340.58

331.71

8.87

6' Lt.

+40

452

339.92

331.39

8.53

T.P.

383 344.25

402

340.42

+80

468

339.57

331.97

8.50

3+20

508

339.17

330.75

8.42

+60

549

338.76

330.43

8.33

4+00

591

338.34

330.11

8.23

+40

639

337.86

329.79

8.07

+80

677

337.48

329.47

8.01

+86.67 = 8C. Lt.

680

337.45

329.42

8.03

5+06.95

705

337.20

329.26

7.94

+27.25

725

337.00

329.10

7.90

+47.52

745

336.80

328.94

7.86

+67.80

681

337.44

328.78

8.66

+88.09 =

656

337.65

328.63

9.06

S. edge Grating,

758

336.67

Flow

17.89

326.36

Cont. P- 61

Walker
 1-11-46
 Construction Grades
 Culverts on Univ. Ave from 47th
 to Euclid Ave
 Cont. from P-60

B.M. P-60 340.70
 4.50
 345.20
 4.62
 340.58 TP
 4.82
 345.40
 3.85

Stations		Elev. Stakes	Flow Line	Cuts	offsets.
Exist.	345.40				
Curb inlet SE 47th + Univ	4.33	340.47	335.00	5.97	Cross on cb.
Exist. Catch Basin SW 47th + Univ	4.51	340.89	334.98	5.91	" " "
2' Cleanout N91 = 0+00	4.18	341.22	334.69	6.53	6' H.
+40	4.30	341.10	334.38	6.72	" "
+80	4.38	341.02	334.07	6.95	" "
1+20	4.45	340.95	333.76	7.19	" "
+45	4.50	340.90	333.56	7.34	" "
1+68.8 - 2' Cleanout N92	4.58	340.82	333.37	7.45	" "
2+00	4.64	340.76	333.06	7.70	" "
+40	4.68	340.72	332.66	8.06	" "
+80	4.73	340.58	332.26	8.32	" "
3+06 - 2' Cleanout N93	4.65	340.66	332.00	8.66	" "
cb inlet opp. 1+68.8	5.06	340.34	336.00	4.34	cross on cb.

chk N.W. B.P.
 47th Univ.
 341.55 ✓
 345.40
 4.58
 340.82 T.P.
 4.49
 345.31

INDEXED
 WK
 NOV 4 1948

380 344.50
 21.5' East of
 East end Pipe
 340.70 B.M. P-60
 cb = 7.50
 337.00

Curb Grades - Moore St.
And Riley
North to Camino 1

B.M.	5.59	8.84	3.25		
Page 11					
TP	4.91	7.84	5.91	2.93	
			Road	Elev. Station	chs.
PC Ret. on N.E. Moore			4.64'	3.20	3.20
E.C. on Riley			4.54'	3.30	3.30
= 0700			3.88'	3.96	3.96
+2642			3.22'	4.62	4.62
+5284			3.07'	4.77	4.77
0760.00			2.68'	5.16	5.16
+80			2.57'	5.27	5.27
+8851-PC. 20' Radius.			2.51'	5.33	5.33
E Ret.			2.43	5.39	5.39
E.C.			2.49	5.35	5.35
chk. Pav. opp. Above E.C.					
Flv. 1000					
N.W. End 18" Conc. Pipe	5.07	2.77			
109.5' of Pipe					
S.E. " 18" " "	5.02	2.82			
100' N.W. end	5.0	2.8			
E Intersection Riley & Moore	5.0	2.8			
Set B.M. 5714 Pk.	2.08	5.76			
200' West of E Riley					
in Conc. Pav.					

B.M. 5714
Jefferson
& Reservoirs

Elev. Ground
= 2.8

Indexed
C.S.K.

62

= Intersection Moore & Guine

BM 576
on 714

CAMINO DEL

S.E. end 18" Conc. Pipe
Flow Elev. = 2.82

Make 5.70

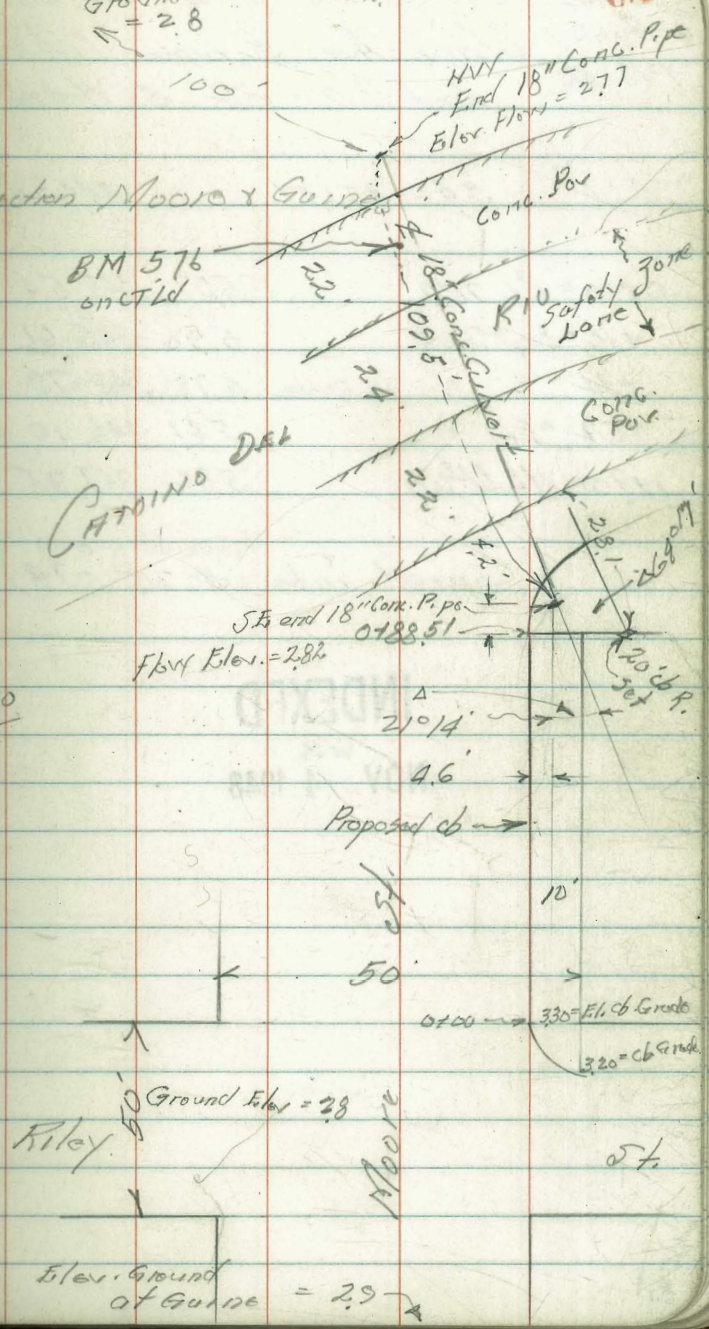

Walker Grades - 36' Curb on So. Side
 Hinley Drive. Ave. Between Utah & 28th
 1-18-46 Lot 12 - Blk. 5, West End Add.

B.M.	546	351.51	346.03	2147.82 2111.11 2.24 Elev exist cb
0+00 = EL 28th	5.97	345.54		
+16 = Beg. Const.	5.90	345.61	345.61	offset
+34 = 1/2 " in Drive	5.78	345.73	345.86	F0.13 3' Back in Drive
+52 = End "	5.41	346.10	346.10	
+90 = 1/4 L. Utah	3.56	347.95	347.95	

Copied into (Sidewalk Book
 B-25-74)

INDEXED

WIK
 NOV 4 1948

Walker
Huntley
Hurdin
1-20-46
GRADES - Proposed Culvert
At Florida and El Cajon Blvd.
Plan # 6945-L

INDEXED
WK
NOV 1 1940

Stations	Stakes	Elev.	Flow Area	Cuts	Offsets
0+00 = 1/2 Alley	518	301.44	298.00	+0.44 +3.44	= Top Catch Basin 4' Lt.
+30	513	301.49	297.70	3.79	" "
+60	504	301.58	297.40	4.18	" "
+90	463	301.99	297.10	4.89	" "
+120	520	301.42	296.80	4.62	" "
+149.36 = A.P. 65°16'	510	301.52	296.50	5.02	4.5' Lt. on Spld Δ = 4' of Pt.
+176.76 = B.C.	567	300.95	295.56	5.39	6.5' Lt. Cross on cb.
+180.88 dr. curve	575	300.87	295.42	5.45	4.5' Lt. " " + 2'
+185.01 = E.C.	582	300.80	295.28	5.52	4.5' Lt. - Cross on cb.
+2+01.69 = End = East edge	602	300.60	294.70	5.90	4' Lt. - Cross on cb.
chk. Florida 4' South	130.6	293.56			
	12" Culvert				
0+00	522	301.40	296.07	5.33 = 18"	
+24 = End Pipe	478	301.84	296.32	5.08 = 12"	
0+08	490	301.72	296.40	5.32	

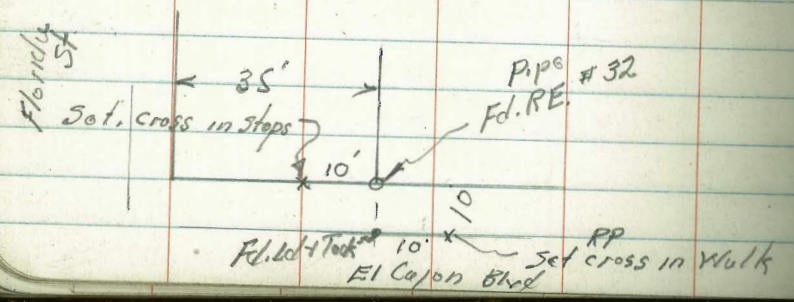
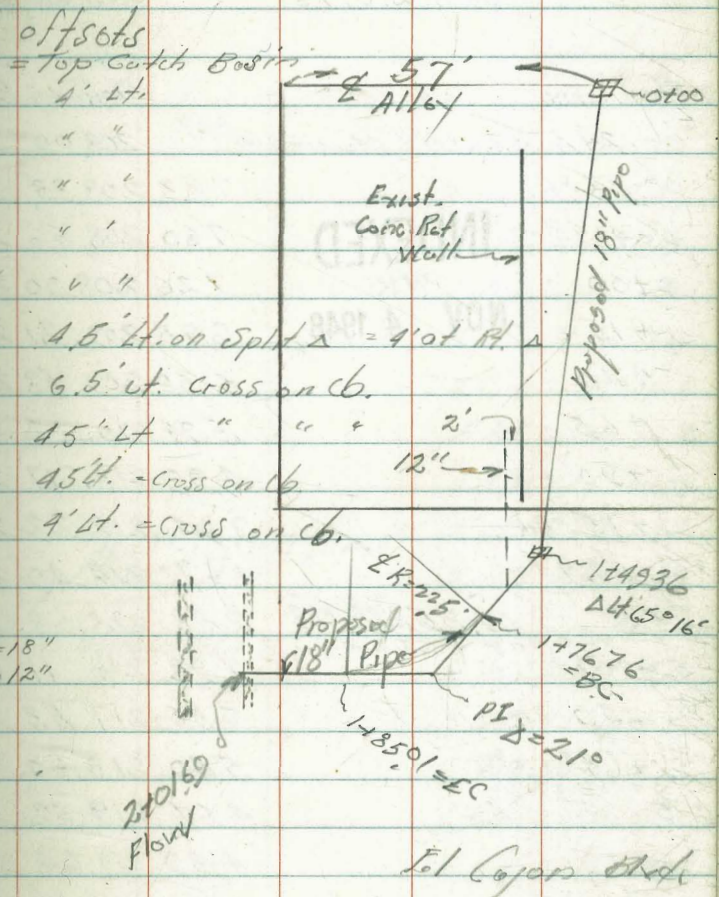

Walker GRADES - Proposed 8" Water Main
 Hardin on WINCHESTER ST.
 Hunley from Beauville St
 1-22-46 to Rancho Drive

F.M. N.W.E.P.
 Morningstar
 Winchester
 28 1522-23

2.48 216.16

213.68

Stations	Elev. Stakes	Elev. Bottom Trench	Cuts	offsets	π	Rods	Elevations of Exist. Pipe
0-124.3 = 10' East of 4 Morningstar	8.07 208.09	204.33	3.76		216.16	8.00	208.16
0-82.86	7.83 208.33	204.41	3.92			7.92	208.24
0-41.43	7.60 208.56	204.55	4.01			7.78	208.38
0+00	7.26 208.90	204.85	4.05			7.48	208.68
+15	16.93 209.21	205.13	4.08			7.20	208.96
+40	6.58 209.58	205.73	3.85			6.60	209.56
+65	5.94 210.22	206.49	3.73			5.84	210.32
+90	4.99 211.17	207.44	3.73			4.89	211.27
1+15 = 8th	3.94 212.22	208.31	3.91			4.02	212.14
+62.9	1.67 214.49	209.57	4.92	} This portion altered as shown to meet with 8" pipe to meet with 22403		2.03	214.13
T.P. 10.35 224.03	2.48 213.68	210.5	4.97		22403	8.39	215.64
1+98 = Exist 8" C.F. Line	7.92 216.11	211.14	4.97	} = meet this bottom East Pipe		7.56	216.47
2+10.81	6.50 217.53	212.64	4.89			6.74	217.29
+40 = 8th	5.40 218.63	213.46	5.17		6.04	217.99	
+64.90 = 8th	4.61 219.42	214.16	5.26		5.58	218.45	
2+68.31 = 8th	4.39 219.64	214.62	5.02		5.32	218.71	
3+00	4.14 219.89	214.88	5.01		5.25	218.78	
+25	4.01 220.02	214.95	5.07		5.37	218.66	
+50	3.98 220.05	214.87	5.22				
+75							
4+00							

Cont. P. 66

Cuts from p 65

Stations	22403	El. of Stakes	El. Bottom Trench	Cuts	Offsets	22403	Rods	El. of East Point
4+25		3.92	220.11	2144	5.7		5.75	218.28
+85	app. water						6.66	
5+55	" "						8.70	
6+00.34-E.C.		10.12	213.91	210.0	+3.9		10.19	213.84
+25		10.20	213.83	210.0	3.8		10.14	213.89
+50		9.42	214.51	210.5	4.1		9.84	214.19
+75		7.51	216.52	211.7	5.3		8.96	215.07
7+00		6.49	217.54	212.43	5.1		7.70	216.33
+25		5.29	218.74	214.06	4.7		6.07	217.96
+65		2.13	221.90	216.67	5.2		3.46	220.57
8+00		0.27	223.76	219.06	4.7		1.07	222.96
T.P.	5.98	222.74	0.27	223.76	221.20	222.74		
+35		5.05	224.69	221.20	3.5		4.64	225.10
+51.9		4.52	225.22	221.74	3.5		4.10	225.64
chk SW. B.P. Rancho		4.87	224.87	1816.22				
			224.88	27				
			001					

Winchester St.
Water Line
Sketch of Location -
for Construction.
Grades P. 65-66

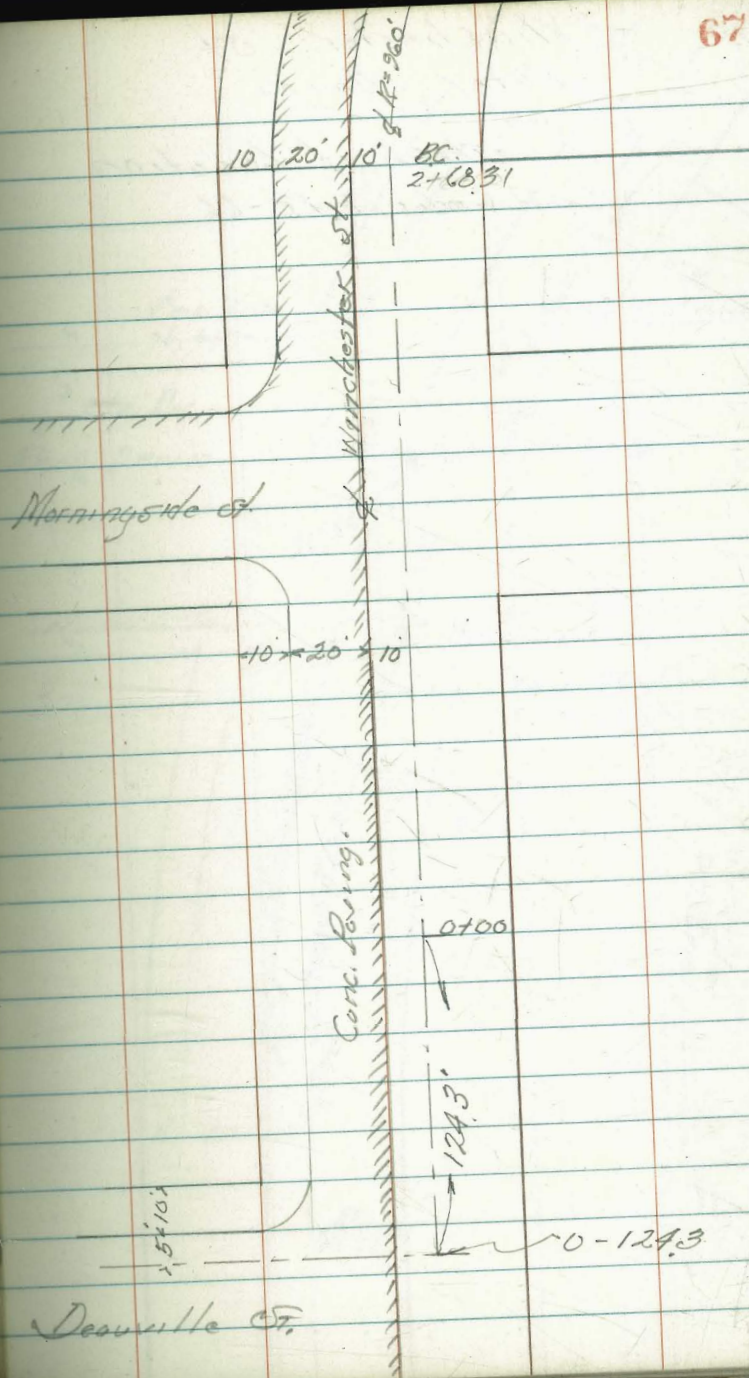

Winchester St.
Water Main

Sketch of Location
Const. Grades P-65-66

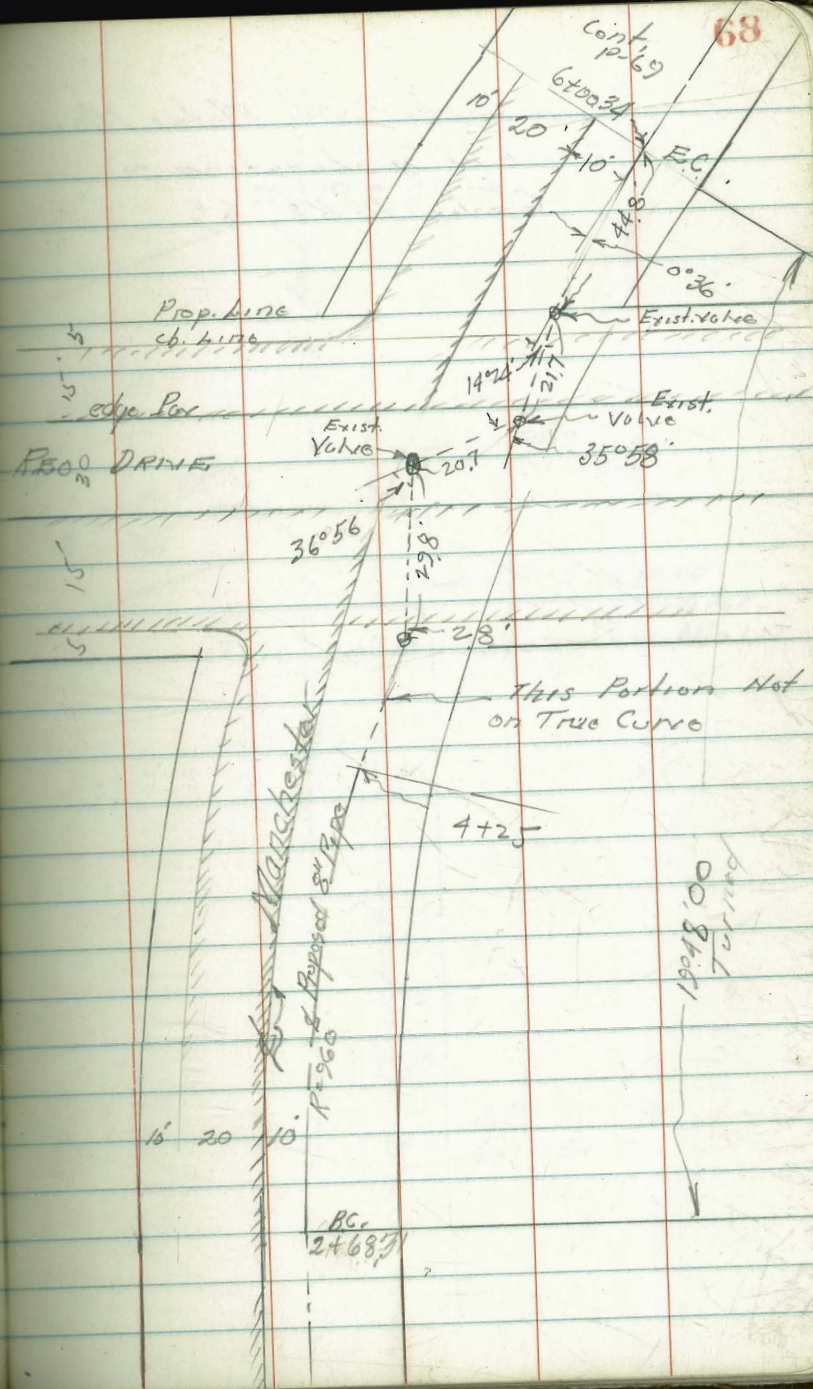

Winchester St. Water Main
- Sketch of Location -
Grades P-68, 69

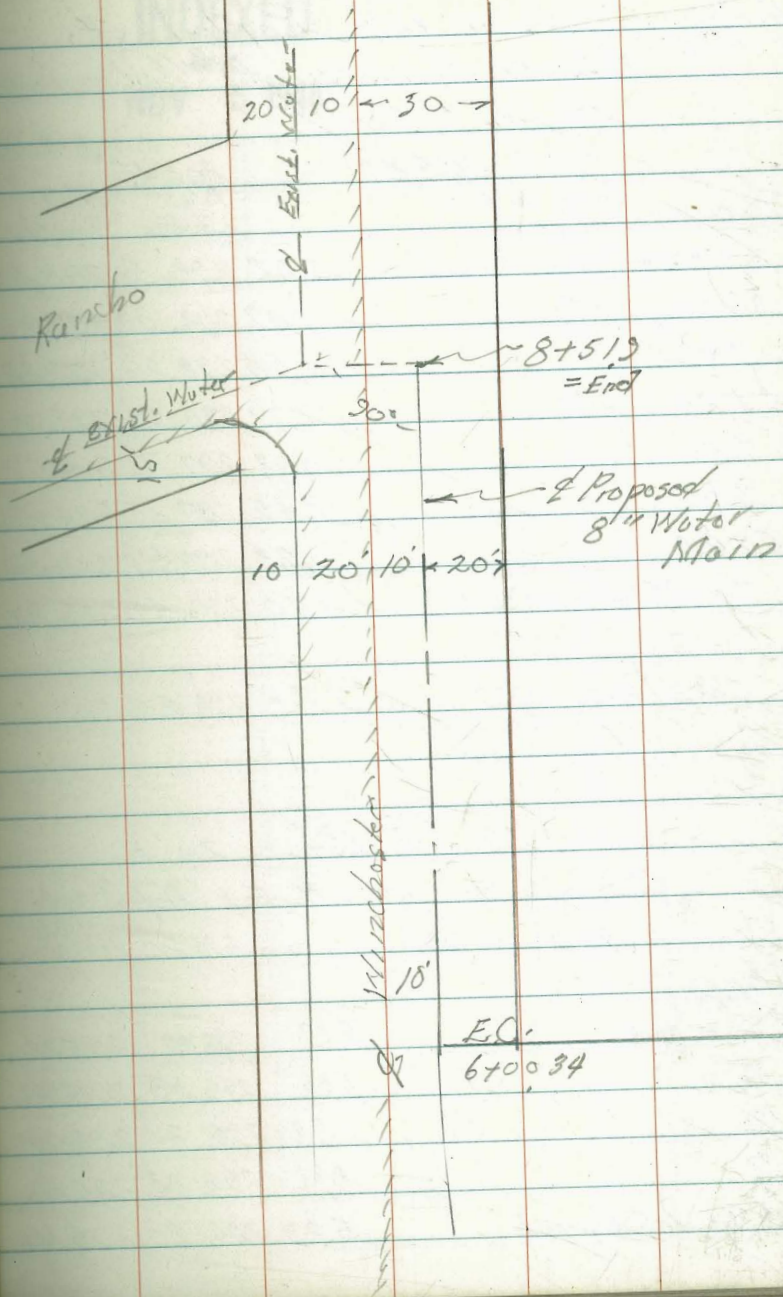

Walker
Hardin
Hunley
3-11-46
GRADES - for Proposed Curb
on South Side Poplar St.
Between Fairmount ^{and} Columbine

Profile # 3047

0.35 305.80

Station
Cont. on P. 71
opp N.W. corner
= 2+83.2 = Profile stations

305.45
Elev. Stakes
Elev. Top cb

5th Nov

Conc. Mark
Fairmount & Poplar F.B. 1628
P-2

Cuts offsets

3+20

+60

4+00

+40

+80

5+20

748.15 = B.C. 20' cb R

chkd per 24837
FB 1628
13

7.22 298.58 298.40

7.47 298.33 297.96

7.54 298.26 297.48

7.71 298.09 297.00

8.02 297.78 296.52

8.45 297.35 296.04

9.23 296.57 295.56

9.40 296.40 295.22

7.26 298.54 ✓

0.18 3' South of cb face

0.37 " "

0.78 " "

1.09 " "

1.26 " "

1.31 " "

1.01 " "

1.18 " "

Grades 5th cb Ret. 20' R

Columbine St & Poplar Profile # 3040

5.19 301.59

296.40
11/20 5148.15

Station
5148.15

= P.C. 20' cb R

①

②

③

④ = E.C. on Columbine

5.19 296.40 295.22

5.06 296.53 295.14

5.38 296.21 295.09

5.36 296.23 295.08

5.29 296.30 295.10

+1.18 3' Back

+1.39

+1.12

+1.15

+1.20

INDEXED

WK
NOV 5 1948

Walker
Hardin
Hankley
2-18-46

Additional Grades on Poplar St.
between Fairmount
and Columbine St. P.H. 2/24/44
p. 70

	0.22	305.67	305.45	
P.C.C on Int. ^{End} Exst. cb Ret	3.87	301.80	301.80	
L Curve	3.77	301.90	301.90	0.0
E.C = 01.593	3.92	301.75	301.75	0.0
0780	4.66	301.01	301.40	-0.39
1120	5.23	300.44	300.72	-0.28
+60	5.58	300.09	300.04	+0.05
2400	5.76	299.91	299.36	+0.55
+32.2 = Brk	5.76	299.91	299.00	+0.91
158.2	5.69	299.98	298.70	+1.28
2183.2 = Brk	7.08	298.59	298.40	+0.19

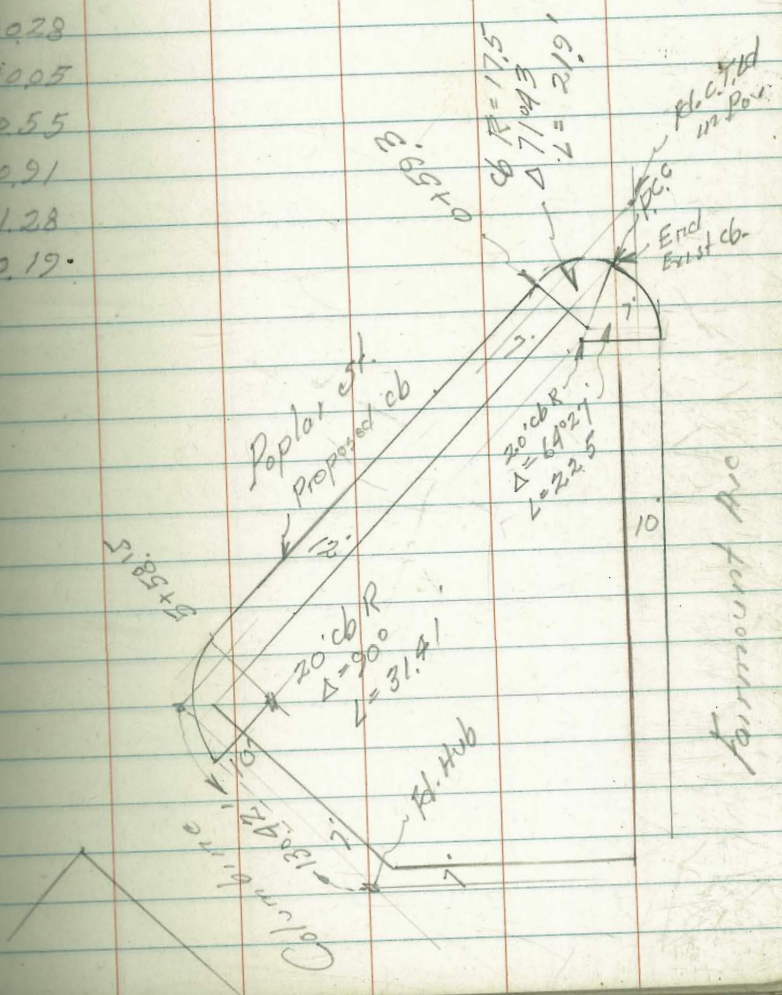

INDEXED
NOV 5 1948

Walker
Hurdin
Heintley
2-14-46

Rough Grades - Galveston St.
on Eastly Side
from Napier to Milton

INDEXED

WK

NOV 5 1948

Station & Napier		Elev Stake	Prop. Line Grades	Cuts	offsets
0+00	109.15	1.78	98.37	95.10	3.27 on E
+40 Bk	108.18	7.85	100.33	94.20	6.13
+80		6.97	101.21	93.30	7.91
+110		6.49	101.62	92.62	9.07
+30		4.15	104.03	92.17	11.86
+50 - PVC		1.62	106.56	91.72	14.84
+70		1.53	106.65	91.13	15.52
+90		3.21	104.97	90.45	14.52
2+10		4.92	103.26	89.53	13.73
+30		7.92	100.26	88.32	11.94
+50		9.68	98.50	87.13	11.37
+70 F.V.C.		12.36	95.82	85.65	10.17
3+10	95.88	4.40	91.48	82.51	8.97
+50		2.49	86.39	79.37	7.02
+82		12.14	83.74	76.85	6.89
+89.93 - Sta Milton St.	86.49			76.22	left out
4+6.993 - NL	"	8.87	77.01	73.22	3.79
end Mon Milton & Galveston	11.46		75.03		
FB 1590-47			75.61		
This Man Has been lowered from Elev of Sta 112			0.58		
Abv-to Book					

B.M. 2" Iron Pipe NW, Napier Galveston
FB 1590-45 = 87.14

13.01 +
100.15 +
1.25 -
98.90 TP
2.28 +
108.18 +
12.36 -
95.82 TP
0.06 +
95.88 +
12.14 -
83.74 TP
2.75 +
86.49 +
2.75 -
83.74 TP
11.89 +
95.63 +
8.51
87.12
87.14
0.02

INDEXED

chk starting

Ground
chk 2+75
FB 1590 P46

95.63
5.12
90.5
90.4
0.1

Walker Curb Grades - 35TH PLACE
Hunley And N. curb. Monroe Ave
Hurdin
2-14-46

Drawing NO 6544-L

Station 4.55 ^K 392.77 392.22 B.M. SEBP Monroe & Wilson Plan #6544-L.
50' East of E.C. 12'cb.R
=0+00

+25 NE Cor. 5.04 391.73 391.73

+50 = P.C. 12'cb.R 5.12 391.65 391.65

J. Ret. N.E. 5.02 391.75 391.75
E.C. Ret on 20th

N.W. 12'cb.R
P.C. Ret on 20th Place 4.13 392.64 391.75

E.C. Ret on Monroe 5.06 391.71 391.55

Cuts offsets
0.0 3' from cb
0.0
Left out
0.0
10.89 3' from cb face
0.16 3' " " "

INDEXED

WIK
NOV 5 1948

INDEXED
NOV 5 1948

Walter
Hendricks
Hurdin
Huntley

CONSTRUCTION - GRADES
Culvert And cb. Returns

26-46 on Market St.
Bet. Kettner & Calif St.
Plan 6370-4

B.M. Sta. Top Hyd.
F.B. = $\frac{8.26}{2} = 4.98$
 $\frac{100+}{5.98 \pi} = 10.74 -$

Station	π	Flow	Flow	Cuts	offset
	598	Flow	Flow	Flow	Flow
14.10' W W.L. Calif. = 0+00		560	0.38	-1.78	5.16 4.6 N
+25		500	0.98	-4.68	5.66
+50		490	1.08	-4.58	5.66
+75		498	1.00	-4.48	5.58
1+00		485	1.13	-4.38	5.51
+25		476	1.22	-4.28	5.50
+50		465	1.33	-4.18	5.51
+50		454	1.44	-4.08	5.52
2+00		454	1.44	-4.00	5.44
110.2 = opp. Road 32.5		455	1.43	-3.95	5.38
27 43.4		4.41	1.57	-3.82	5.39
2+76 = End		3.94	2.04	-3.68	5.72

INDEXED
w.k.
NOV 5 1948

chk Flow 13.5 ft
24" R.P.C. - 4.76

Reset Returns
3-26-46
Above BM = 4.98
1.327
6.307

Grade only.

Ret. S.W. Kettner & Mkt.	Top cb.	Mect cb.
3.8 W W.L. Kettner B.C. 6.30	4.90 1.40 1.38	
1	5.17 1.13 1.43	-0.30
2	5.29 1.01 1.49	-0.48
3	5.10 1.20 1.55	-0.35
4 = EC = 1' N.B. Mkt. St.	5.64 0.66 1.60	-0.94

S.E. Returns	1' N S.L. Mkt. π	BC	F
6.30	5.71	1.09	2.09 F 1.00
474	1.56	2.05	F 0.49
442	1.81	2.01	F 0.20
447	1.83	1.97	F 0.14
3.5 E.E. Kettner 4 = B.C.	4.50	1.80	1.93 F 0.13

Cont. P-77

Wulker
Handricks
Hunley
Curey
3-18-46

Grades - Proposed Curb
on 63rd St. in front of
Lot 9 Blk 4 Lincoln Hts

And Lots 17, 18, Blk 3 " " " "

T.P. 0.39 213.01 212.62 ^{PMI OF}
0.51 ^{pp Hgt.}
"Ch. Rail & 63rd St" 201.95 11.57 201.44 = 01 Hgt. ^{Imp. 63rd}

Station

Elev	01087	01337	01587	01837	11087	11337
	197.20	197.32	197.44	197.56	197.68	197.80
	2.75	4.63	4.51	4.39	4.27	4.15
cut			78.5	9.33	2.12	2.19
in channel			-3.34	-3.94	-4.85	-5.04

Elev	11661	197.93	4.02	7.55
	-3.53 = Nail in Pole = 2.34' Back of cb.	201.25	7.89	194.06

T.P. 6.41 200.47

W/Line	11661	17911	21161	21411	21661
	197.86	197.99	198.12	198.25	198.38
	2.64	2.48	2.35	2.22	2.09
	6.99	7.05	6.96	5.91	5.54
	-8.35	-4.57	-4.11	-3.69	-3.45

W/L	21911	31087.21	31287	31487	31661
	198.51	198.60	198.90	199.50	200.17
	1.96	1.87	1.57	0.97	0.30
	5.13	4.09	3.19	3.12	2.39
	-3.17	-2.22	-1.62	-2.15	-2.09

(Stakes Set 3' Back of cb.)

T.P. 200.47 5.43 195.04



INDEXED
WK
NOV 5 1948

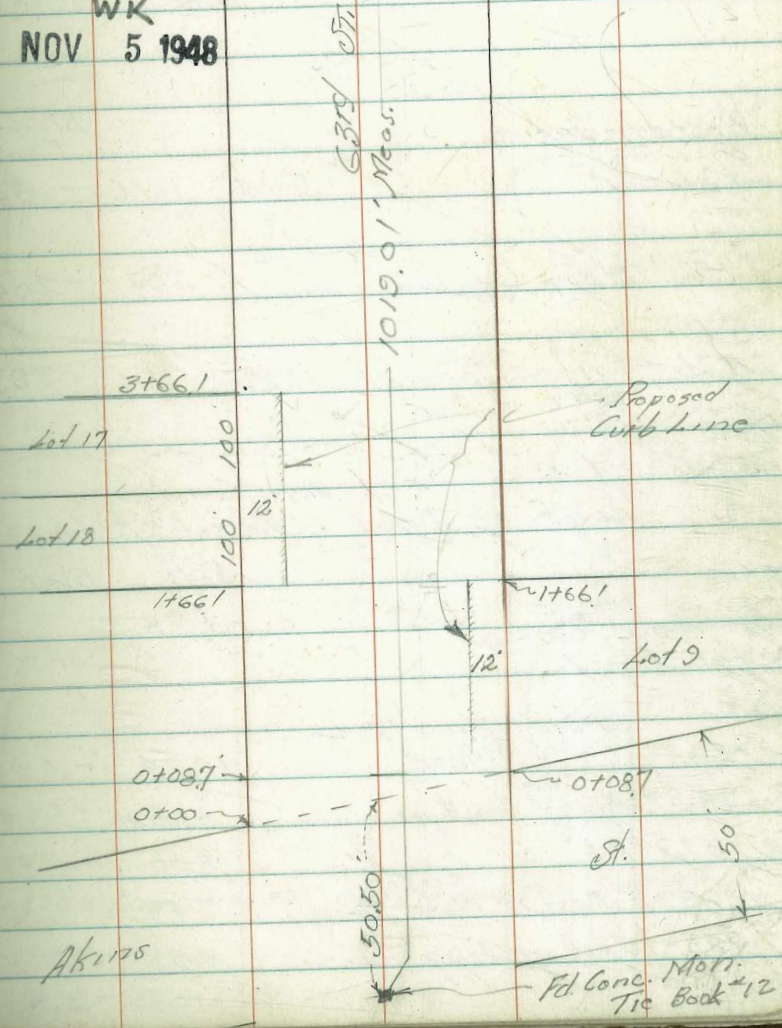

Wulker
Hendricks
Hunley
Curry

Grades on Culvert in
MARKET ST. And Kettner Blvd

3-27-06

Cont. from p-75

Change of Grade in Intersection
Kettner to Clear Elec. Conduit Box

T = P-75
6.30

West edge Grating
on E. side of
Kettner

Elev.
Flow

5.14 1.16 -1.34

2+32.1 = W edge Conc. Conduit Box

8.34 -2.09 -2.04

2+26 = East end present
18" Conc. Pipe

10.19 -3.89

3-28-06

Levels on Drain under Const.
Market & Kettner

Rods Elev.

1410' W. W.L. Calif. St.
= 0+00 Page 75

1.15 6.13
4.98

2+26.3 = 0.4' East of W.C.B. Kettner
Flow 18" Pipe

10.04 -3.91

2+28.0 = beg. Dble. 12" Conc. Pipes

8.08 -1.95

2+52.5 = Bk. 12" "

8.00 -1.87

+68 = 2' East on Top of
10" Water Main

7.49 -1.36

+85.6 = West grating Top

4.98 1.15

2+85.6

-0.85

-1.16 = Flow line 12" at this point.

→ = Top Grating

→ = Flow Box = Flow 12" Pipes

Market

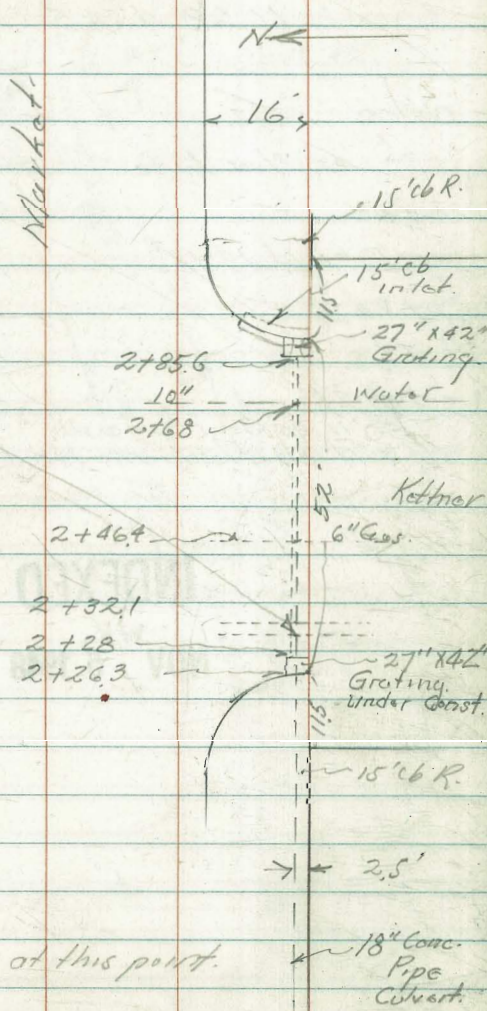

Walker
Hendricks
Hunley

5-1-46

Grades - SEWER IN SUNSET -
CLIFFS BLVD. South of
MONACO ST. as per relocation
because of Cave in on
Sunset cliffs Blvd.

B.M. SE. BR.
Sunset
& Monaco
Stake Flow line
Elev. Elev.

10.63 47.65

37.02

	Stake Elev.	Flow line Elev.	Curbs offsets
0+00	5.96	41.69	36.91
" on Flow line	10.74	36.91	36.91
0+40	6.80	40.85	36.37
+79 = $\Delta 43^{\circ} 18'$	7.56	40.09	35.84
1+20	7.66	39.99	35.29
+60	8.11	39.54	34.75
2+01.26 =	8.56	39.09	34.20
150' N on Flow to South			32.00
150' N on Flow line MH	17.93	30.22	30.22

INDEXED

NOV ^{WK} 5 1948

Indexed
C.S.K.

E. East. MH
= 0700

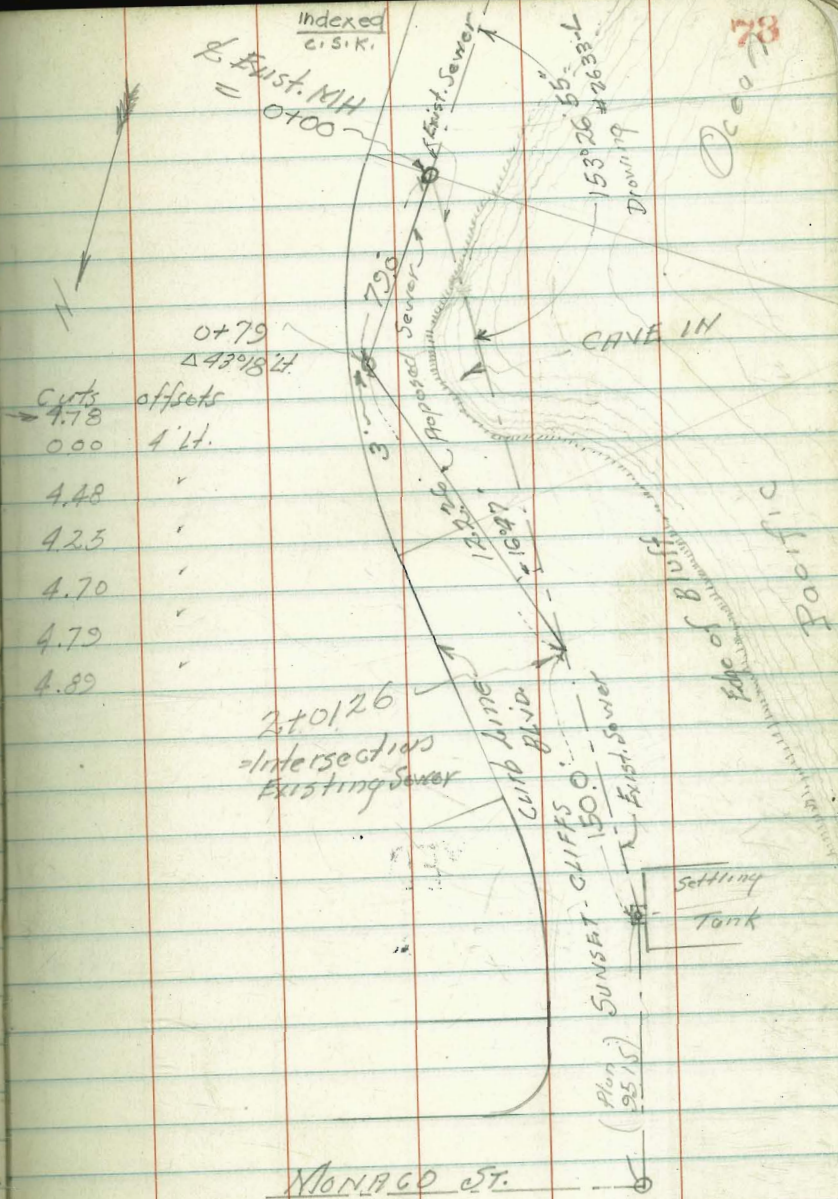

IMPROVED TABLES
AND
INFORMATION

The right page contains a faint, ghosted table structure. It features a header row at the top, followed by several rows of data. The table is divided into columns by vertical red lines and rows by horizontal blue lines. The content within the table is illegible due to fading.

IMPROVED TABLES AND INFORMATION

HORIZONTAL STADIA CORRECTIONS

2°-00' — 0.1	21°-00' — 12.8	33°-00' — 29.7
3°-00' — 0.3	21°-30' — 13.4	33°-15' — 30.1
4°-00' — 0.5	22°-00' — 14.0	33°-30' — 30.5
5°-00' — 0.8	22°-30' — 14.7	33°-45' — 30.9
6°-00' — 1.1	23°-00' — 15.3	34°-00' — 31.3
7°-00' — 1.5	23°-30' — 15.9	34°-15' — 31.7
8°-00' — 1.9	24°-00' — 16.5	34°-30' — 32.1
9°-00' — 2.5	24°-30' — 17.2	34°-45' — 32.5
10°-00' — 3.0	25°-00' — 17.9	35°-00' — 32.9
10°-30' — 3.3	25°-30' — 18.6	35°-15' — 33.3
11°-00' — 3.6	26°-00' — 19.2	35°-30' — 33.7
11°-30' — 4.0	26°-30' — 19.9	35°-45' — 34.1
12°-00' — 4.3	27°-00' — 20.6	36°-00' — 34.6
12°-30' — 4.7	27°-30' — 21.3	36°-15' — 35.0
13°-00' — 5.1	28°-00' — 22.0	36°-30' — 35.4
13°-30' — 5.5	28°-30' — 22.8	36°-45' — 35.8
14°-00' — 5.9	29°-00' — 23.5	37°-00' — 36.2
14°-30' — 6.3	29°-30' — 24.3	37°-15' — 36.6
15°-00' — 6.7	30°-00' — 25.0	37°-30' — 37.1
15°-30' — 7.2	30°-15' — 25.4	37°-45' — 37.5
16°-00' — 7.6	30°-30' — 25.8	38°-00' — 37.9
16°-30' — 8.1	30°-45' — 26.2	38°-15' — 38.3
17°-00' — 8.5	31°-00' — 26.5	38°-30' — 38.7
17°-30' — 9.0	31°-15' — 26.9	38°-45' — 39.1
18°-00' — 9.5	31°-30' — 27.3	39°-00' — 39.6
18°-30' — 10.1	31°-45' — 27.7	39°-15' — 40.0
19°-00' — 10.6	32°-00' — 28.1	39°-30' — 40.5
19°-30' — 11.2	32°-15' — 28.5	
20°-00' — 11.7	32°-30' — 28.9	
20°-30' — 12.3	32°-45' — 29.3	

Chains to Feet

1	66
2	132
3	198
4	264
5	330
6	396
7	462
8	528
9	594
10	660

Feet to Chains

100	1.515
200	3.030
300	4.545
400	6.060
500	7.575
600	9.090
700	10.606
800	12.121
900	13.636
1,000	15.151

DIRECTIONS FOR USE OF TABLES

TABLE No. 1.

Distance of slope stake from side or shoulder stake for any width roadway, slope $1\frac{1}{2}$ to 1. If ground is nearly level, the cut or fill at side stake is located by the double entry method in left column and top row. The number in body of table in same row and column gives distance from side stake to slope stake. If ground is not level estimate the difference in elevation between the side stake and slope stake, lower target by this amount if cut, elevate if fill. Add this amount to cut or fill and find distance in table. Set up rod at this point, and line of sight should cut target. If it does not make the slight adjustment necessary.

TABLE No. 9.

To find Tangent and External for curve of any other degree, divide by degree of curve and add correction found in column of corrections.

Degree of curve with a given I may be found by dividing tangent, (or external), opposite I by given tangent, (or external).

The distance from a point on the tangent to the curve is very nearly the square of the tangent length divided by twice the radius.

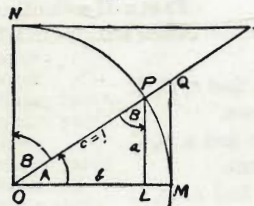
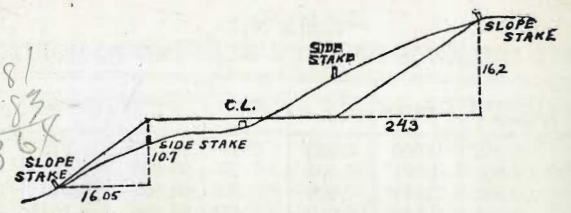

TABLE II
TRIGONOMETRIC FORMULÆ.

$$\begin{aligned} \angle A &= \angle MOP & \angle B &= \angle PON = \angle OPL \\ R &= OB = c = 1 \\ \sin A &= \frac{a}{c} = \frac{a}{1} = a = \cos B = LP & 112.56 \\ & & & 2.10 \\ \cos A &= \frac{b}{c} = \frac{b}{1} = b = \sin B = OL & 110.46 \\ \tan A &= \frac{a}{b} = \frac{MQ}{OM} = \frac{MQ}{1} = MQ = \cot B = MQ \\ \cot A &= \frac{NT}{ON} = \frac{NT}{1} = NT = \tan B = NT & 83 \\ \sec A &= \frac{OQ}{OM} = \frac{OQ}{1} = OQ = \csc B = OQ & 170 \\ \csc A &= \frac{OT}{ON} = \frac{OT}{1} = OT = \sec B = OT & 100 \\ \text{vers } A &= \frac{LM}{OP} = LM = \text{covers } B \# & 27109 \\ \text{covers } A &= \frac{OP - LP}{OP} = OP - LP = \text{vers } B & 154 \\ & & & 27263 \\ \text{exsec } A &= PQ = \text{coexsec } B \\ \text{coexsec } A &= PT = \text{exsec } B \\ \sin \frac{1}{2} A &= \sqrt{\frac{1 - \cos A}{2}} & \cos \frac{1}{2} A &= \sqrt{\frac{1 + \cos A}{2}} \\ \sin 2A &= 2 \sin A \cos A & \cos 2A &= \cos^2 A - \sin^2 A \\ \text{Law of Lines} & \frac{\sin A}{a} = \frac{\sin B}{B} = \frac{\sin C}{C} \\ \text{Law of Cosines} & c^2 = a^2 + b^2 - 2ab \cos C \\ \text{Law of Tangents} & \frac{a+b}{a-b} = \frac{\tan \frac{1}{2}(A+B)}{\tan \frac{1}{2}(A-B)} \end{aligned}$$

337 332
 1.70 1.70
 5.07 5.02

15381
 32483
 38364



DISTANCES FROM SIDE STAKES FOR CROSS-SECTIONING.

SLOPE 1 1/4 TO 1. ROADWAY OF ANY WIDTH.

	0	.1	.2	.3	.4	.5	.6	.7	.8	.9	
0	0 00	0 15	0 30	0 45	0 60	0 75	0 90	1 05	1 20	1 35	0
1	1 50	1 65	1 80	1 95	2 10	2 25	2 40	2 55	2 70	2 85	1
2	3 00	3 15	3 30	3 45	3 60	3 75	3 90	4 05	4 20	4 35	2
3	4 50	4 65	4 80	4 95	5 10	5 25	5 40	5 55	5 70	5 85	3
4	6 00	6 15	6 30	6 45	6 60	6 75	6 90	7 05	7 20	7 35	4
5	7 50	7 65	7 80	7 95	8 10	8 25	8 40	8 55	8 70	8 85	5
6	9 00	9 15	9 30	9 45	9 60	9 75	9 90	10 05	10 20	10 35	6
7	10 50	10 65	10 80	10 95	11 10	11 25	11 40	11 55	11 70	11 85	7
8	12 00	12 15	12 30	12 45	12 60	12 75	12 90	13 05	13 20	13 35	8
9	13 50	13 65	13 80	13 95	14 10	14 25	14 40	14 55	14 70	14 85	9
10	15 00	15 15	15 30	15 45	15 60	15 75	15 90	16 05	16 20	16 35	10
11	16 50	16 65	16 80	16 95	17 10	17 25	17 40	17 55	17 70	17 85	11
12	18 00	18 15	18 30	18 45	18 60	18 75	18 90	19 05	19 20	19 35	12
13	19 50	19 65	19 80	19 95	20 10	20 25	20 40	20 55	20 70	20 85	13
14	21 00	21 15	21 30	21 45	21 60	21 75	21 90	22 05	22 20	22 35	14
15	22 50	22 65	22 80	22 95	23 10	23 25	23 40	23 55	23 70	23 85	15
16	24 00	24 15	24 30	24 45	24 60	24 75	24 90	25 05	25 20	25 35	16
17	25 50	25 65	25 80	25 95	26 10	26 25	26 40	26 55	26 70	26 85	17
18	27 00	27 15	27 30	27 45	27 60	27 75	27 90	28 05	28 20	28 35	18
19	28 50	28 65	28 80	28 95	29 10	29 25	29 40	29 55	29 70	29 85	19
20	30 00	30 15	30 30	30 45	30 60	30 75	30 90	31 05	31 20	31 35	20
21	31 50	31 65	31 80	31 95	32 10	32 25	32 40	32 55	32 70	32 85	21
22	33 00	33 15	33 30	33 45	33 60	33 75	33 90	34 05	34 20	34 35	22
23	34 50	34 65	34 80	34 95	35 10	35 25	35 40	35 55	35 70	35 85	23
24	36 00	36 15	36 30	36 45	36 60	36 75	36 90	37 05	37 20	37 35	24
25	37 50	37 65	37 80	37 95	38 10	38 25	38 40	38 55	38 70	38 85	25
26	39 00	39 15	39 30	39 45	39 60	39 75	39 90	40 05	40 20	40 35	26
27	40 50	40 65	40 80	40 95	41 10	41 25	41 40	41 55	41 70	41 85	27
28	42 00	42 15	42 30	42 45	42 60	42 75	42 90	43 05	43 20	43 35	28
29	43 50	43 65	43 80	43 95	44 10	44 25	44 40	44 55	44 70	44 85	29
30	45 00	45 15	45 30	45 45	45 60	45 75	45 90	46 05	46 20	46 35	30
31	46 50	46 65	46 80	46 95	47 10	47 25	47 40	47 55	47 70	47 85	31
32	48 00	48 15	48 30	48 45	48 60	48 75	48 90	49 05	49 20	49 35	32
33	49 50	49 65	49 80	49 95	50 10	50 25	50 40	50 55	50 70	50 85	33
34	51 00	51 15	51 30	51 45	51 60	51 75	51 90	52 05	52 20	52 35	34
35	52 50	52 65	52 80	52 95	53 10	53 25	53 40	53 55	53 70	53 85	35
36	54 00	54 15	54 30	54 45	54 60	54 75	54 90	55 05	55 20	55 35	36
37	55 50	55 65	55 80	55 95	56 10	56 25	56 40	56 55	56 70	56 85	37
38	57 00	57 15	57 30	57 45	57 60	57 75	57 90	58 05	58 20	58 35	38
39	58 50	58 65	58 80	58 95	59 10	59 25	59 40	59 55	59 70	59 85	39
40	60 00	60 15	60 30	60 45	60 60	60 75	60 90	61 05	61 20	61 35	40
41	61 50	61 65	61 80	61 95	62 10	62 25	62 40	62 55	62 70	62 85	41
42	63 00	63 15	63 30	63 45	63 60	63 75	63 90	64 05	64 20	64 35	42
43	64 50	64 65	64 80	64 95	65 10	65 25	65 40	65 55	65 70	65 85	43
44	66 00	66 15	66 30	66 45	66 60	66 75	66 90	67 05	67 20	67 35	44
45	67 50	67 65	67 80	67 95	68 10	68 25	68 40	68 55	68 70	68 85	45
46	69 00	69 15	69 30	69 45	69 60	69 75	69 90	70 05	70 20	70 35	46
47	70 50	70 65	70 80	70 95	71 10	71 25	71 40	71 55	71 70	71 85	47
48	72 00	72 15	72 30	72 45	72 60	72 75	72 90	73 05	73 20	73 35	48
49	73 50	73 65	73 80	73 95	74 10	74 25	74 40	74 55	74 70	74 85	49
50	75 00	75 15	75 30	75 45	75 60	75 75	75 90	76 05	76 20	76 35	50

Computed by L. Leland Locke.

12x2
 35x2
 1594

3296
15031
49075

145 138
 52
 190

96 77
42 08

469
150
13.19

221.4
11.5
209.9

1019
4461
97286
366.1
60676

97286
1661
806.76

282

6.2
1.2
5.0

10633
556
10077

10633
654
9979