

22

Curb Grades
East of 6th St.
North of "N"

G22

TRANSIT

Table showing the difference of latitude and departure in running 80 chains at any course from 1 to 60 minutes.

MINUTES	LKS.	MINUTES	LKS.	MINUTES	LKS.
1	2 1/3	21	49	41	95 2/3
2	4 2/3	22	51 1/3	42	98
3	7	23	53 2/3	43	100 1/3
4	9 1/3	24	56	44	102 2/3
5	11 2/3	25	58 1/3	45	105
6	14	26	60 2/3	46	107 1/3
7	16 1/3	27	63	47	109 2/3
8	18 2/3	28	65 1/3	48	112
9	21	29	67 2/3	49	114 1/3
10	23 1/3	30	70	50	116 2/3
11	25 2/3	31	72 1/3	51	119
12	28	32	74 2/3	52	121 1/3
13	30 1/3	33	77	53	123 2/3
14	32 2/3	34	79 1/3	54	126
15	35	35	81 2/3	55	128 1/3
16	37 1/3	36	84	56	130 2/3
17	39 2/3	37	86 1/3	57	133
18	42	38	88 2/3	58	135 1/3
19	44 1/3	39	91	59	137 2/3
20	46 2/3	40	93 1/3	60	140

Return to City Engineers Office
City Hall, San Diego, Cal.

TABLE FOR RUNNING ON SLOPES.

In the following table the first column shows the angle, the second the number of links to be added to a chain on the slopes, to make one chain, horizontal measurement.

Angle	COR. IN LINKS	Angle	COR. IN LINKS	Angle	COR. IN LINKS	Angle	COR. IN LINKS
0		0		0		0	
4	0.24	11	1.88	18	5.14	25	10.54
5	0.38	12	2.24	19	5.76	26	11.26
6	0.55	13	2.63	20	6.42	27	12.24
7	0.76	14	3.06	21	7.11	28	13.37
8	0.98	15	3.53	22	7.85	29	14.34
9	1.24	16	4.02	23	8.64	30	15.47
10	1.55	17	4.56	24	9.47	35	22.07

Return to City Engineers Office
City Hall, San Diego, Cal.

MICROFILMED

APR 5 1965

10/ Hutchinson
 31/ Torrance
 10/ Evans

POSTED

3

780 ✓

Cont grade for lot A Block 135
 Horton's add.

Amos Reed (owner)

Brown + Wheeler (contractor)

Permit #1837

12.85		
6.01		
18.86	14.25	13.33
	4.61	5.53
	92	
	5.53	

1 Stake 20.03 + 14.25 = 13.33
 5.78 6.70

Chk. Hutchinson 12/16/01

Certificate No. 1711

Grades

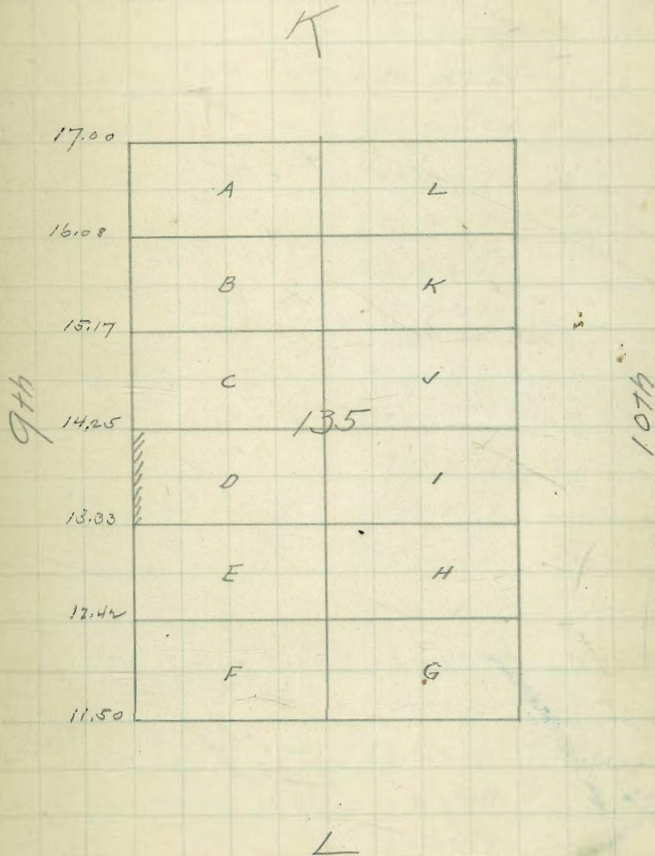

Hutchinson
 Torrance
 Evans

781 ✓

Level grades for lots 1 to 24 misc.

Block 13 Lincoln Park.

Basnett Est. Co.

(owner)

"

"

(contractor)

Permit #1836

66.39	65.00	62.20	64.75	5.64
32.5	4.64	7.40	4.89	5.89
69.64			5.14	5.43
5.88			5.89	7.26
63.76	63.43	62.50	5.26	67.69
390.	4.16	5.16	6.83	57.65
67.66	4.20	5.41	1.17	6.83
	4.91		1.16	7.99
		58.73		8.93

VI Stakes.

66.39	65.00	64.50	64	63.25	62.50
3.22	4.61	5.11	5.61	6.86	4.61
69.61					7.11
		7.61			
	5.76	5.72			
	9.74	10.88			

Clk Hutchinson } 11/7/05
 Evans }

Graded

Note - 50' Not in 200' East of 24th St

"Order #781 Permits 1835-1836 in the last charges by the City Engineer." 5

POSTED

25th.

St.

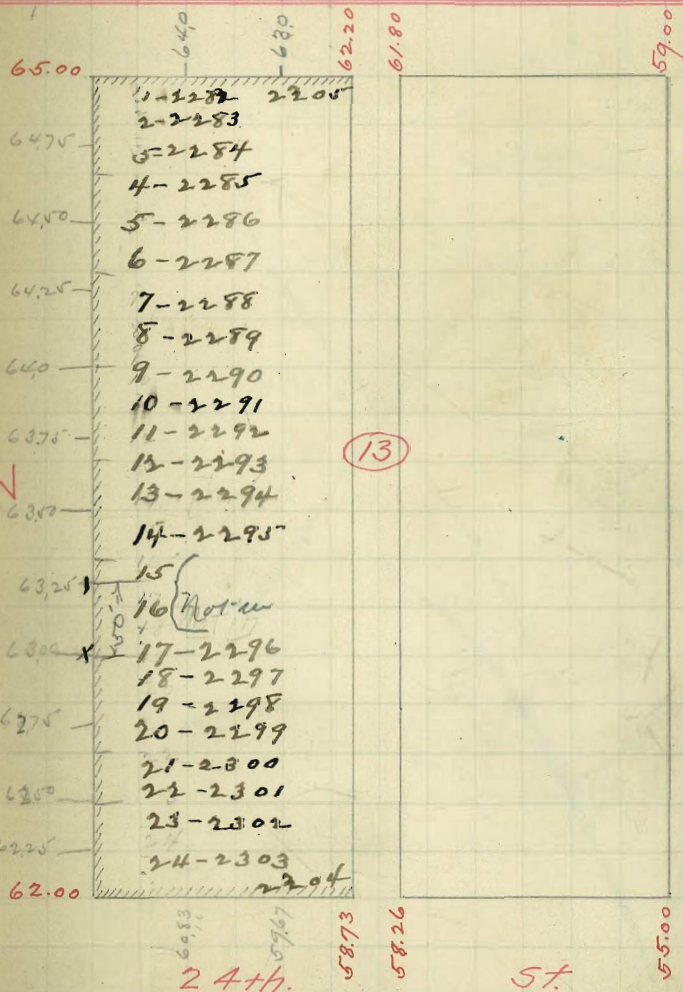

iv { Hutchinson
 1/6 { Torrance
 1/4 { Evans

Curb Grades for Lot 6 Block 6
 Shuman's Add
 Cooper

Grades Set.

See Book 18 P 52

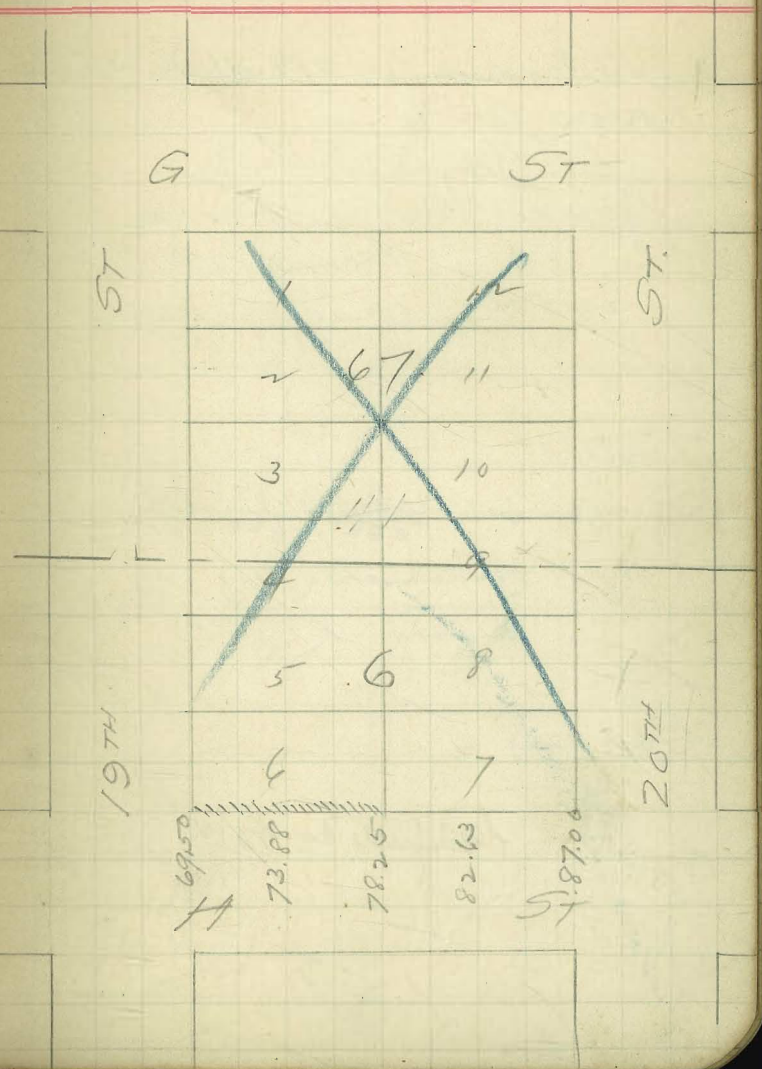

14 } Hutchison
 16 } Evans
 1st } Lewis

POSTED

7

918,

Carl. Grades for Lots A10 Block 135
 Horton's Odd

C.L. Jenks (owner)

Brown & Wintner (Contractor)
 Permit # 1988

2003 H.I.

17.00	15.17	16.08
30%	4.86	3.95
92		
39.8		
91		
49.6		

1. Stake

20.32 H.I.	17.00	16.08	15.17
	3.32	4.24	5.15

Chk Hutchison }
 Lewis } 1/24/05
 Brooks }

Graded

Certificate No. 2012

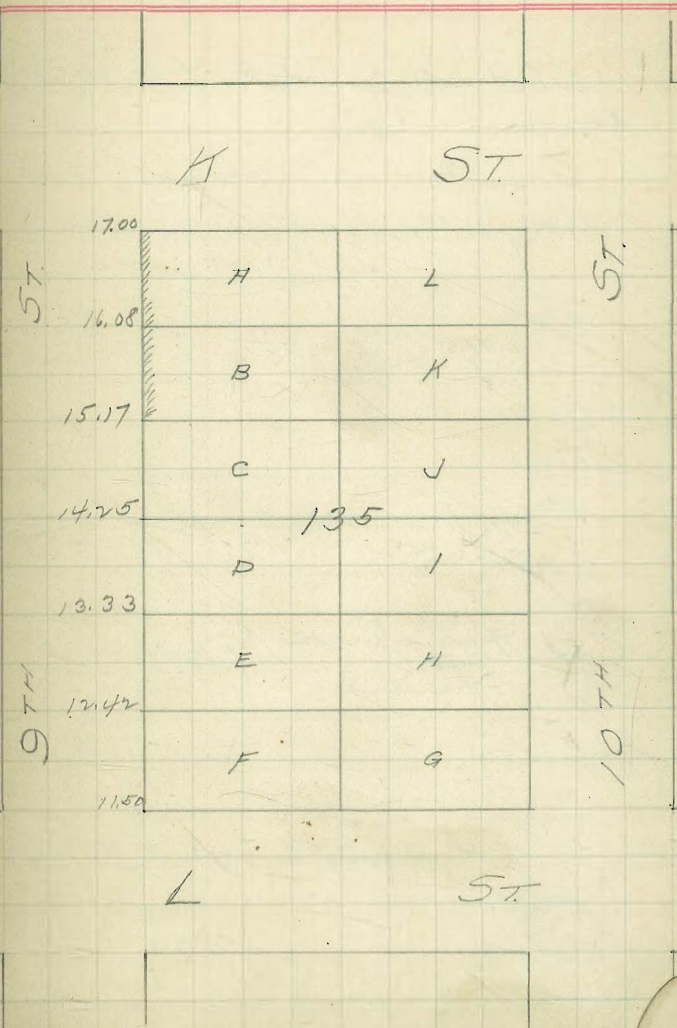

12/ Hutchison
 16/ Evans
 104 Lewis

917

Curb Grades for Lots K & L Block 131
 Horton's Add

A. D. Cronin (owner)
 Brown & Wambler Contractors

Permit # 1987

15.57	16.00	14.50	15.25
4.46	4.03	3.53	4.76
20.03	20.03	18.03	20.01
	75		
	4.78		
	78		
	5.53		

1 Stake

15.57	16.00	15.25	14.50
4.75	4.82	5.07	5.82
20.32	20.82	20.32	20.32

Chk Hutchison 7/24/05
 Lewis

Graded

Certificate No. 2013.

POSTED

8

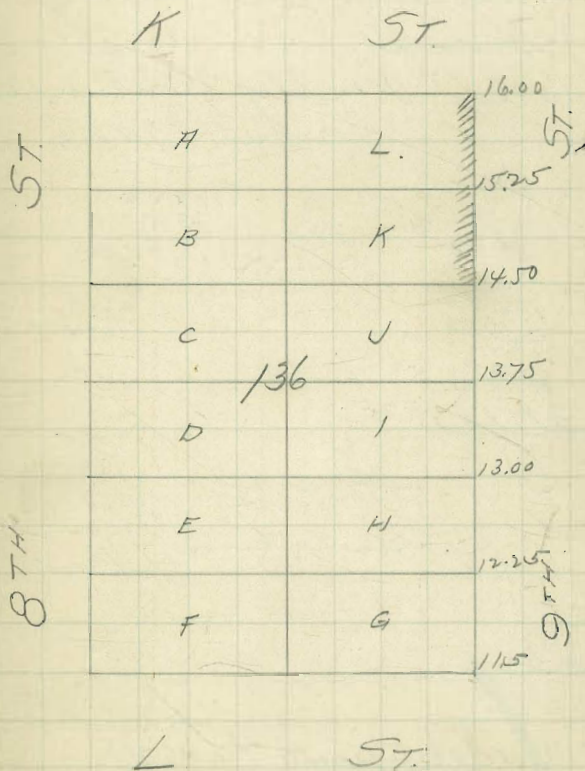

12 } Hutchison
 16 } Evans
 104 } Lewis

913

Curb Grade for Lots 31 & 32 Blk 6
 Broad & Chau Add
 Anna Cowner
 Mr O'Reilly (contractor)
 Permit # 1983

157.25	1.77	169.06	
12.54		3.40	
169.79	184.16		6933
0.23	0.31	172.96	3.63
169.56	184.47		2.83
9.94			
179.50		6650	
172.43		646	
177.07			
2.47			
179.54			

2 Stakes

157.25		6650	6933
12.91	31.66		0.83
170.16			

Chk Hutchison 7/17/05
 Evans

Graded

Certificate No. 1971

POSITIVE

9

25TH

5TH

5TH

180.50
 300'
 411'

5TH

175.00

6

32 169.33

31 166.50

151'

158.00

24TH

5TH

12/ } Hutchison
 19/ } Evans
 10/ } Lewis

9/15-

Cont. grades for lots 1-2-3-4-5-6-7-8-
 9-10-11-12-13-14-15-16-19 Block 18
 Lincoln Park and lots 30-33-34-35-
 36-37-38-39-40-41-42-43-44-45-46-47-48
 Lincoln Park.

Bartlett Est. Co. (owner)

" " " (Contractor)

Permit # 1985

6689	6680	6687	6754	6810	6846	6786
481	490	421	396	275	282	344
70.90	0.90	344	8.36	3.00	98	8.44
098					175	68.33
69.92	6.00	65.77	66.94	67.15	15.9	2.67
483	0.70	513	4.36	3.75	62	
74.25		300	19.00	1.10	97	
72.6		22	1.90	7.10		
	69.17	1.75	20.00	7.67	7.02	
	41.8	42.6	4.25	3.98	4.08	
	47.3	4.9	1.7		1.10	
	47.2	4.42	3.44			
	4.59		5.01			
			3.75			
			1.6			
			3.93			
			1.1			

V8 Stakes

Lots 1-48 inclusive chkd

Childs 3/20/05

Sum

Certificates No 2228, 2269, and

2306 to 2321

25th ST.

POSTED

10

		65.00	66.00		
	19	65.77	66.77	30	
		66.54	67.54		
		67.15	68.15		
	20	67.86	68.86		
	16	68.23	69.23	33	
	15	68.73	69.73	34	2014
	14	69.00	70.00	35	2014
	13	69.17	70.17	36	2014
	12	69.33	70.33	37	2016
	11	69.50	70.50	38	2016
	10	69.67	70.67	39	2017
	9	69.83	70.83	40	2017
	8	70.00	71.00	41	2018
	7			42	2018
	6			43	2019
	5			44	2019
	4			45	2020
	3			46	2020
	2			47	2021
	1			48	2021

26th ST.

POSTED

1/24 } Hutchison
1/25 } Lewis
1/25 } Brooks

1012

Cont grades for lots 3-4 Block 29
Taggarts add.

J. J. Johnson (owner)
J. P. Christensen (contractor)
Permit # 2082

115.08
6.69
121.77

477 117.00 116.50 16.00
 477 577

1 Stake

113.32 3.40 -
6.08
119.40 2.40 -

chk 4 } Lewis
18 } Brooks
05

O.K.

Certificate No 2407

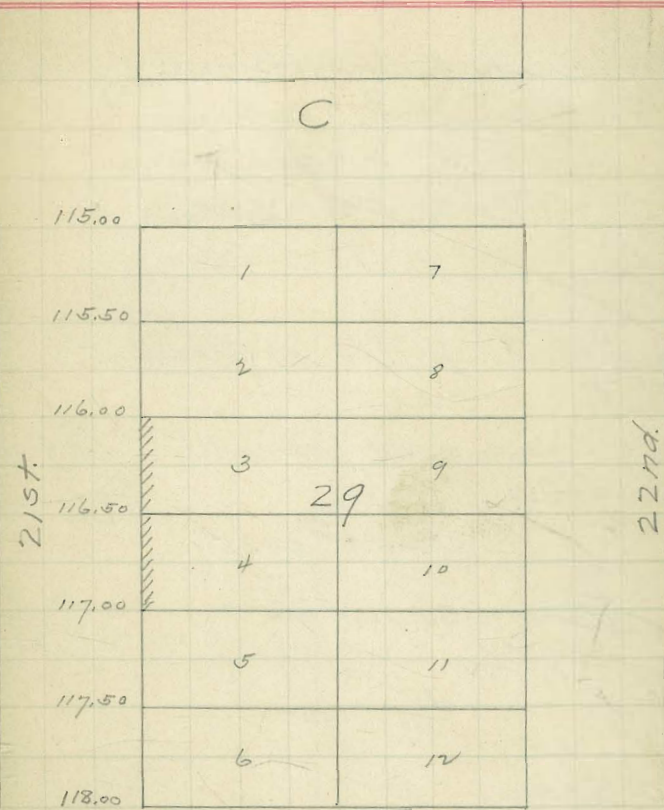

2/10
 1/10
 { Hutchinson
 Evans
 Wetmore

1029 - 1068

Curb Grades for lots 18 Block 5 Cuttendens St.
 M. Bruschi (owner)
 " " (contractor)
 Permit # 2096

Curb grades for lot 19 Block 5
 Cuttendens add
 Sisters of St. Joseph (owner)
 M. O'Reilly (contractor)
 Permit # 2135

288.54 B.M. NW Corner Light Mast.

$$\begin{array}{r} 4.19 \\ 287.73 \\ \hline 288.54 \end{array}$$

$$\begin{array}{r} 183.80 \\ 4.73 \\ \hline 188.53 \end{array}$$

$$\begin{array}{r} 214.4 \\ 3.88 \\ \hline 218.28 \end{array}$$

$$\begin{array}{r} 336.5 \\ 4.08 \\ \hline 340.58 \end{array}$$

$$\begin{array}{r} 338 \\ 3.73 \\ \hline 341.73 \end{array}$$

$$\begin{array}{r} 337 \\ 3.81 \\ \hline 340.81 \end{array}$$

$$\begin{array}{r} 329.8 \\ 3.74 \\ \hline 333.54 \end{array}$$

$$\begin{array}{r} 341.0 \\ 3.63 \\ \hline 344.63 \end{array}$$

$$\begin{array}{r} 84.25 \\ 3.48 \\ \hline 87.73 \end{array}$$

$$\begin{array}{r} 184.40 \\ 3.88 \\ \hline 188.28 \end{array}$$

10 Stakes
 Lot 18 chk. build
 sewers
 June May 6/05

287.73 F.H.
 POSTED
 12

$$\begin{array}{r} 370 \\ 370 \\ \hline 740 \end{array}$$

$$\begin{array}{r} 370 \\ 370 \\ \hline 740 \end{array}$$

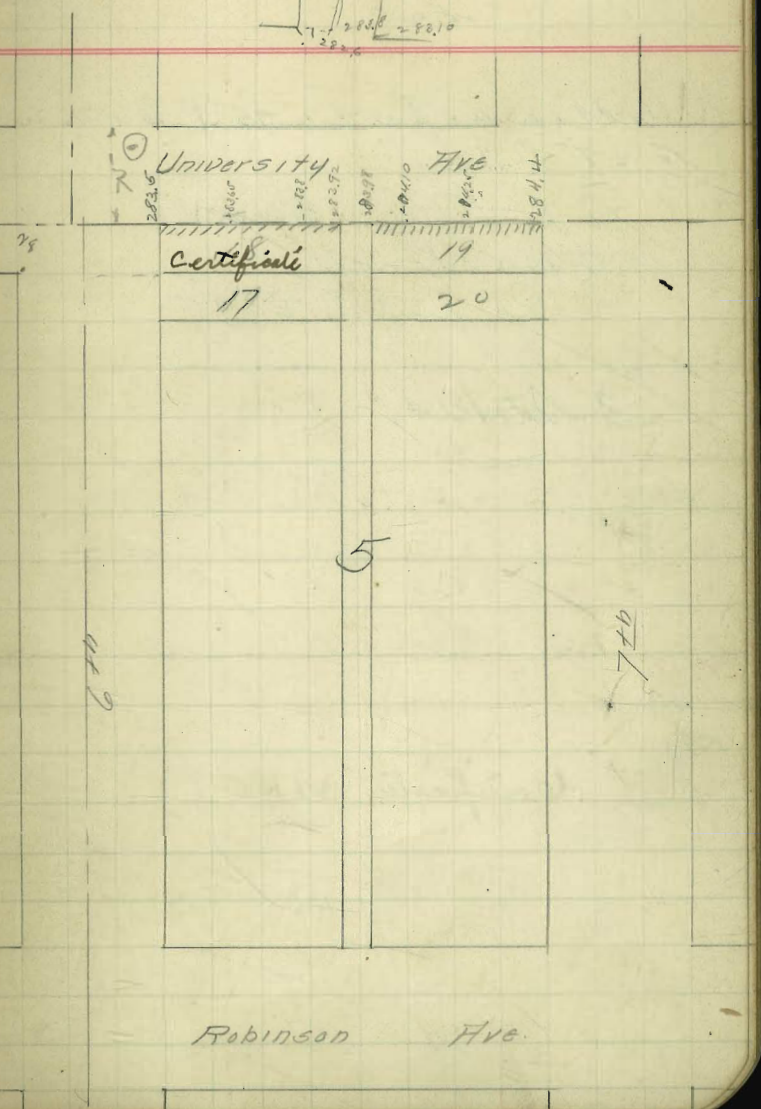

$\frac{3}{2}$ } Davis
 $\frac{1}{5}$ } Lewis
 Brooks

1117

Cont. Grades for section Block 28
 Higgins Add.

W. Moser (owner)
 Brown & Wirth (cont.)

Permit # 2183

197.49	199.62	199.62	199.62	199.62
2.13	195.07	194.4	194.13	192.87
199.62	4.551	5.221	5.491	5.75

3 stakes

So. 1/2 lot 22 chk. ^{Childs} _{Quinn} 3/17/05

Certificate No 2138

POSTED

14

26th

St

St

St

B

C

196.0

22

195.74

194.0

194.0

193.7

192.0

26th

St

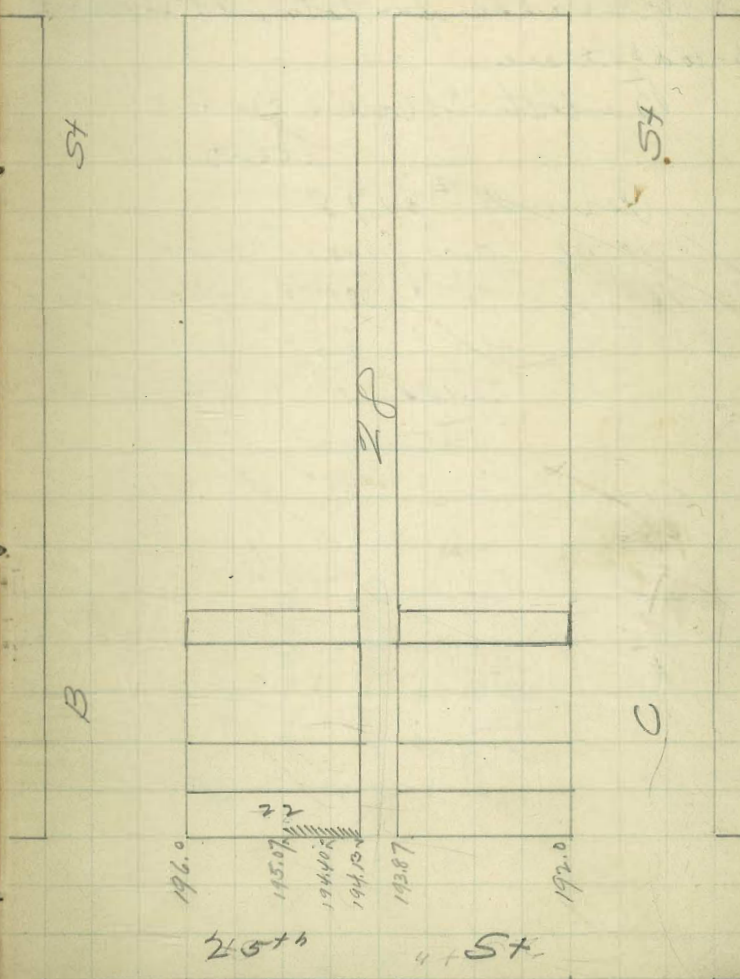

$\frac{3}{2}$ } Davis
 $\frac{15}{15}$ } Lewis
 Brooks

1109

Curb Grades for Lots 7 to 12 Block 4
 Brewster Chase

Bartlett Estate (owner)

" " (cont.)

Permit # 2175

	186.14	190.58	190.58	191.51	190.58
	1.14	194.5	194.92	195.33	195.75
TP.	185.00	6.58	5.66	5.25	4.83
	5.58				
+	190.58	190.58	190.58	190.58	
	2.19	196.17	196.58	197	
	188.39	4.41	4.00	3.58	

9 stakes

Lots 7-12 shk. Childs 3/17/05
 Gunn.

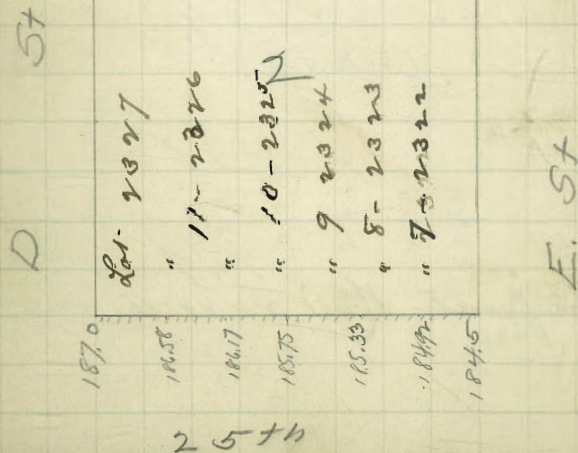

POSTED

15

$\frac{3}{2}$ } Davis
 Lewis
 $\frac{05}{}$ } Brooks

1116

Comb Grader for Lots 7612 Block 44
 Brook Chase

Bailett Estate (owners)

" " (cont)

Permit #2181

184.16	186.24	5.14V	4.14V	3.14V
1.98	180.5			
ϕ 186.14	5.64V	4.64V	3.64V	2.64V

9 stakes

188.34	188.32
- 0.2	
ϕ 188.32	
186.66	3.16V
	4.64V
	6.16V

Chk $\frac{4}{2}$ } Davis
 $\frac{05}{}$ } Brooks
 O.K.

Certificate Nos 2224 to 2229

POSTED

16

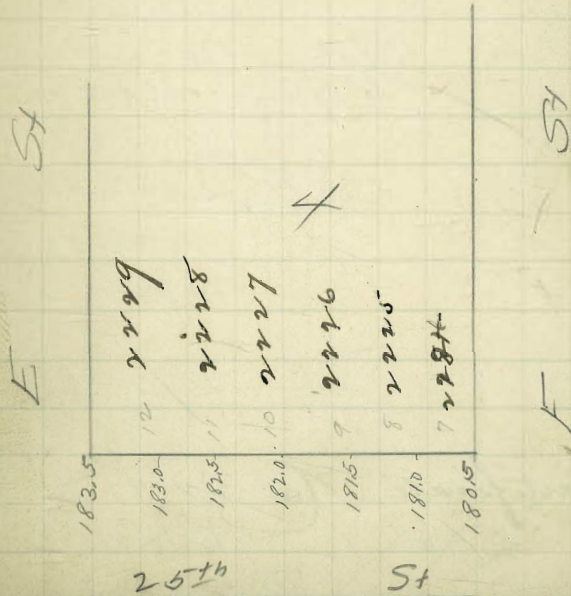

3/ { Hutchison
 13/ { Evans
 15/ { Wetmore

POSTED

17

1093

Curb Grades for lot F Block 4
 Higgins add

C Brown (owner)
 J. P. Christensen (cont.)
 Permit # 2159

191.46 RM	80%	188.24	188.00	88.50
2.19	20%	3.76	5.60	5.10
193.65	D.	198.60	189.00	89.40
			4.60	4.20

4 Stakes	194.75	194.75	194.75
	191.46	189.40	181.50
	3.29	5.35	6.25
	194.75		6.75

chk # { Davis
 05 { Brooks
 OK.

Certificate No 2219

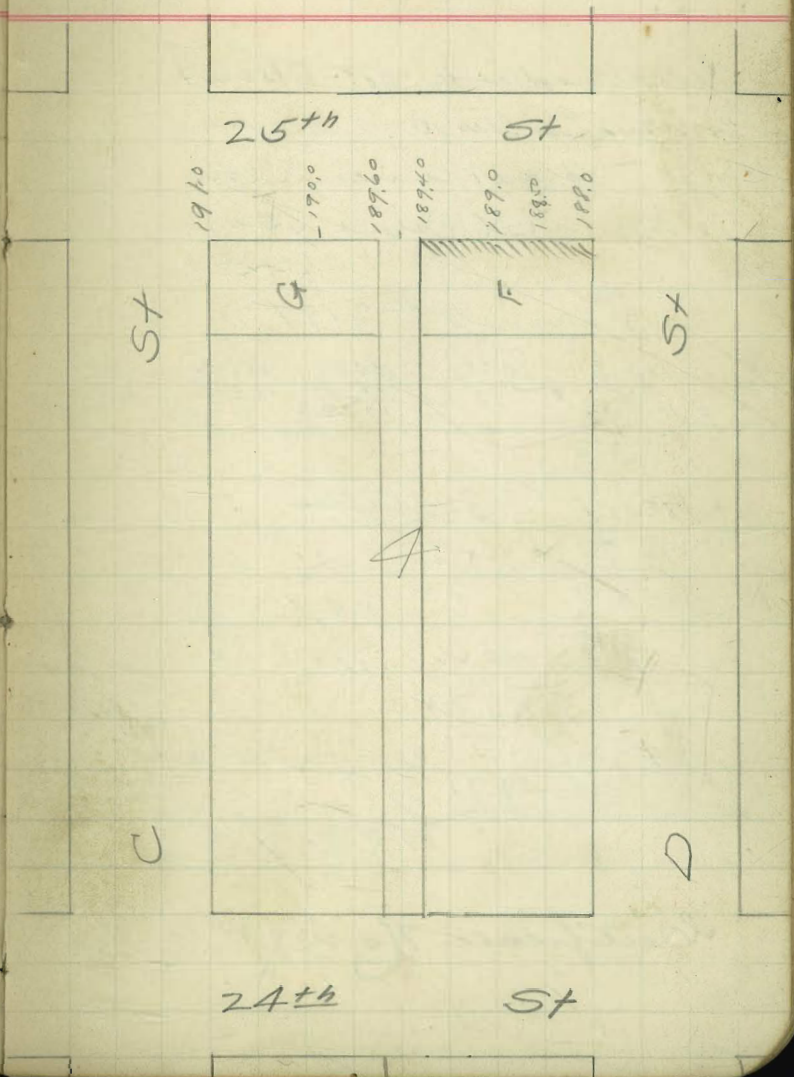

3 } Davis
 8 } Lewis
 05 } Brooks
 Gunn

1131

Cur. Grades for Lot 7 Block 4
 Braillett Estates Re-subdivision of
 Block Brad & Chase Add.

Braillett Estate (conves)
 " " (cont.)

Permit # 2197

184.16	185.36	185.36	175.11	175.11
11.20	110.5	174.14	167.79	165.50
185.36	4.86	11.22	7.32	9.61
11.22				
TR 174.14				
97				

3 stakes

175.41

TR 174.87

185.14

154.15

186.32

186.66

174.14

12.82

174.14

175.04

90

165.50

9.54

4 } Davis
 8 } Brooks
 05 }

Certificate No 2397

POSTED

18

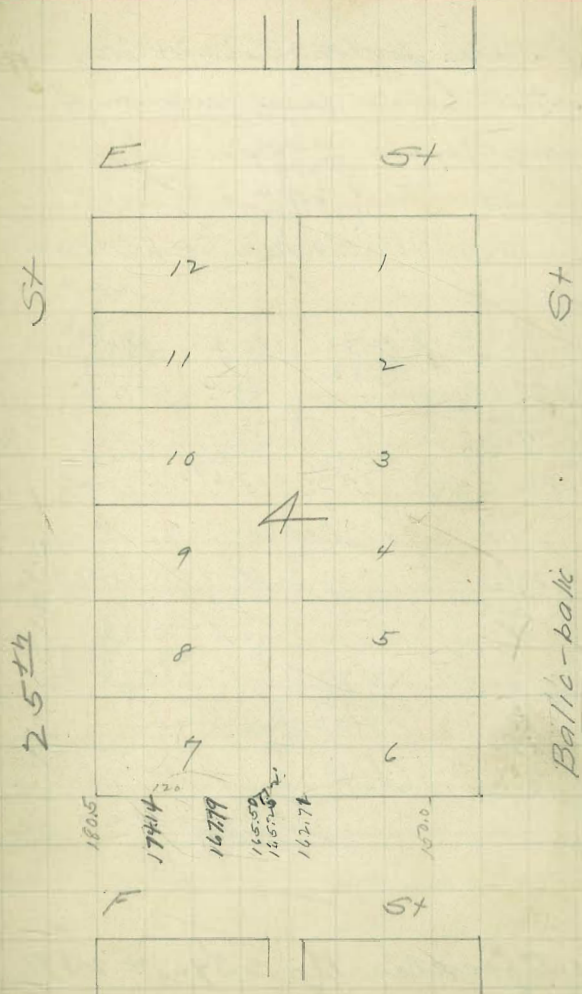

3/9/05 } Davis
 Brooks
 Gunn

POSTED

19

1132 - 1133.

Curll Gradis for Lots 7 Block 24 1/2 in front
 of Bartlett Estate Resubdivision of Blocks
 of Great Chase Add

Permits { 2198
 2199

Bartlett Estate Co (owners)

" " " (cont.)

1883.4	190.12	190.12	190.12	
1.78	184.5	178.19	179.39	
d 190.12	5.62	11.93	10.73	
10.73				
TR 179.39	180.14	180.14	180.14	180.14
7.5	174.29	172.45	172.88	170.96
d 180.14	5.851	7.69	7.26	9.18

4 stakes

d 188.32	188.32	188.32	188.32	188.32
13.28	174.5	179.39	173.5	178.19
TR 175.04	3.82	8.93	4.82	10.13
3.73				
d 178.77	178.77	178.77		
	170.75	172.25		
	8.02	6.52		

CHR 4/9/05 } Davis
 Brooks
 O.R.

Certificates No 2395 + 2396

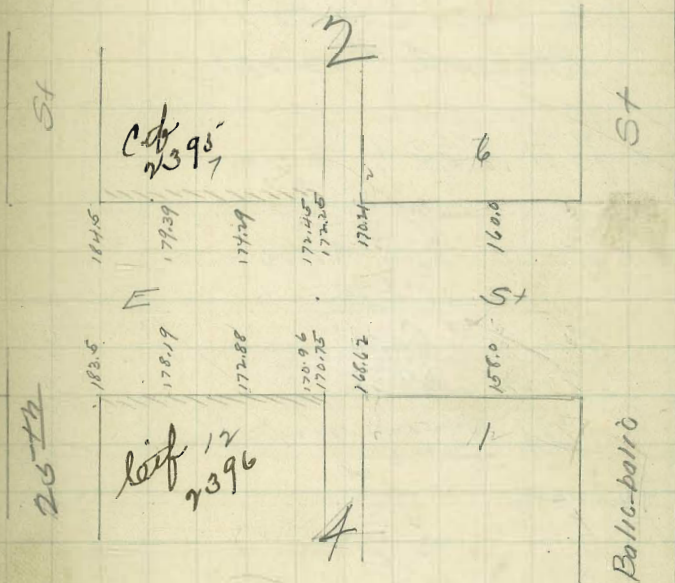

$\frac{3}{22}$ } Davis
 $\frac{15}{25}$ } Brooks
 Shaw

1144

Cont. Grades for Lots A & B Bldgs
 Horton's Add

C. B. Arnold (owner)
 J. F. Owen (cont)
 Permit # 2210

$\frac{69.60}{4.01}$	$\frac{73.61}{68}$	$\frac{73.61}{69.5}$	$\frac{73.61}{71}$
73.61	5.61	4.11	2.51

3 stakes

chk.

$\frac{69.60}{3.97}$	$\frac{68}{57}$	$\frac{71.00}{2.07}$
73.57		

Clk Hutchinson 5/25/15
 Evans
 Grand

Certificate No 2502

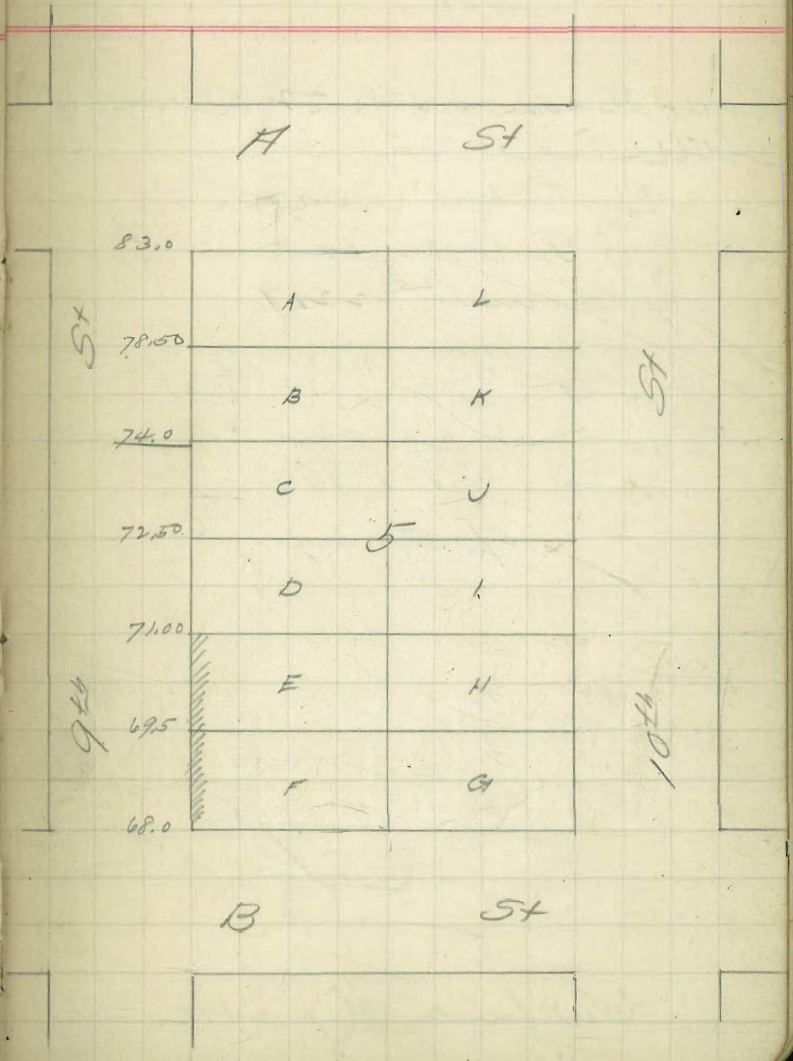

3 } Davis
 27 } Brooks
 05 } Shaw

1151

Curb Grades for lots ~~11~~ 12 Block 47
 Utta Add.

C. Eckert (owner)

J. T. Over (cont)
 Permit # 2217

141.32	141.37	141.37	141.37
0.05	138.5	133.75	129
141.37	2.87	7.62	12.37
12.37			
129.00	129.28	129.28	
129.28	124.25	119.5	
129.28	5.03	9.78	

stakes

141.32	141.74
42	138.5
141.74	3.24

chk 24 } Davis
 24 } Brooks
 06 }
 Lot 12 only
 O.K.

Certificate No 2416

POSTED

E

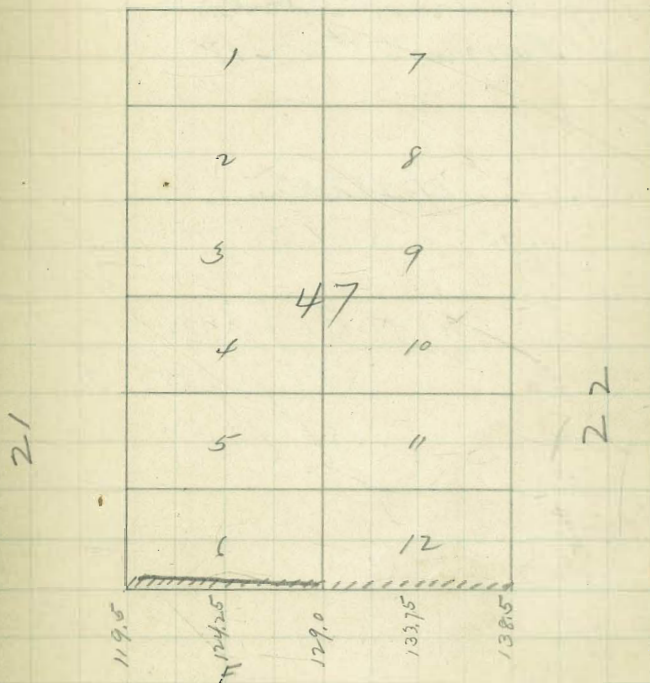

$\frac{3}{27}$ } Davis
 $\frac{27}{65}$ } Brooks
 } Shaw

1152

Curb Grades for Lots 197 Block 62
 Utts Add.

Colwell (owner)
 J. J. Owen (cont.)
 Permit #2218

4 stakes

$\frac{141.74}{138.5}$ 12.76
 $\frac{138.5}{3.24}$

Chk $\frac{3}{27}$ } Davis
 } Brooks

OK.

Certificate 2417

POSTED

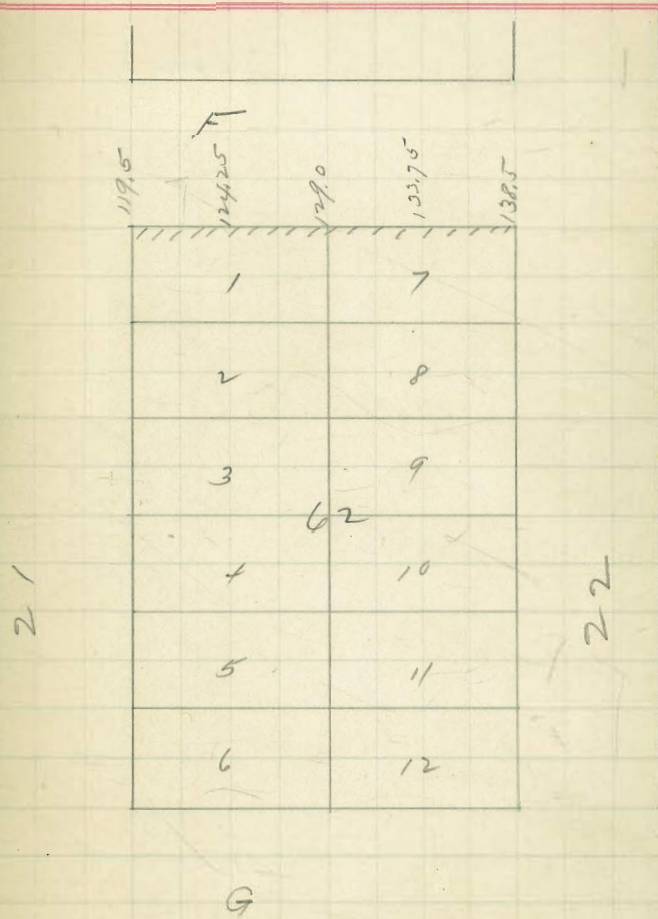

4 } Davis
 1 } Brooks
 05 } Gunn

1163

Curbs/grades for lot 48 block 6
 Percival Chasis Add.

Bartlett Estate (owner)

Bartlett Estate (cont)

Permit # 2229

184.16	186.31	186.31	186.31	186.31
2.15	5.81	5.31	4.81	4.41
186.31				

CHK 4 } Davis
 P } Brooks
 05 }

186.31	186.31
183.5	182.1
2.81	4.21
184.16	6.16
2.50	4.76
186.66	

Certificate No 2230

POSTED

24

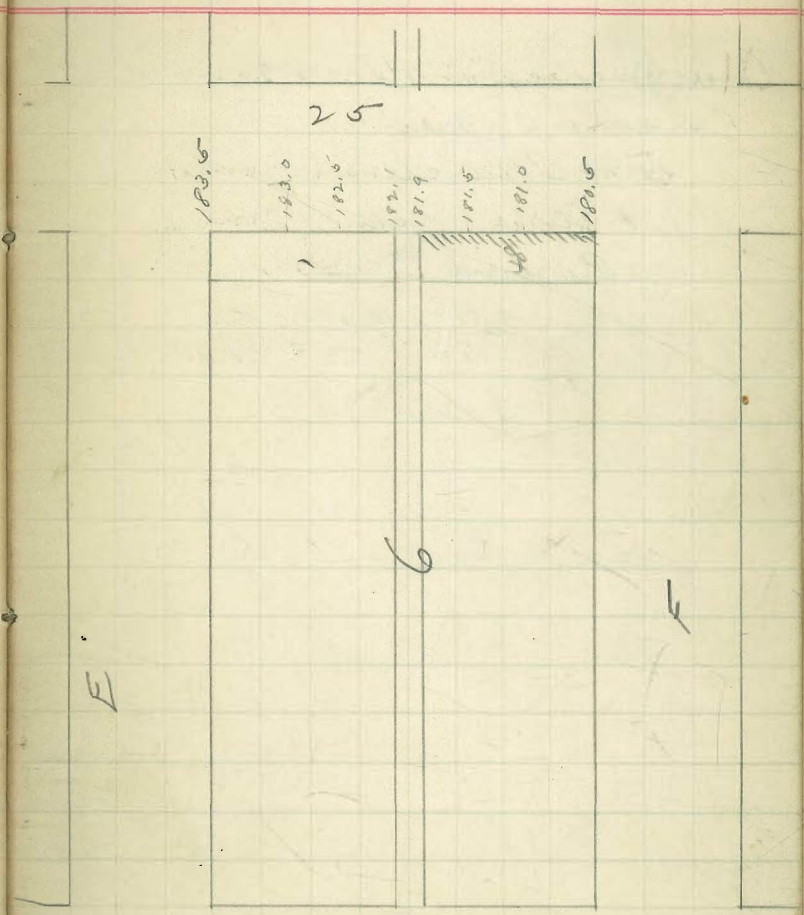

24

#1173

Curb Grades for Lot 1-243 Block 18
Caultham Add.

Mary Simpson } owners
Mrs. Dyer & Rosenberg }

J. B. Sturay (cont) 11.28

Permit # 2239

not in set at grade are not changed

148.02
7.55
155.57
2.57
TR 153.38
8.27
161.65
160.28
1.37

Work done by Hess ^{and} Kinder
See book 26 a Page 26.

Certificates No 3026, 3027
and 3028.

POSTED

26

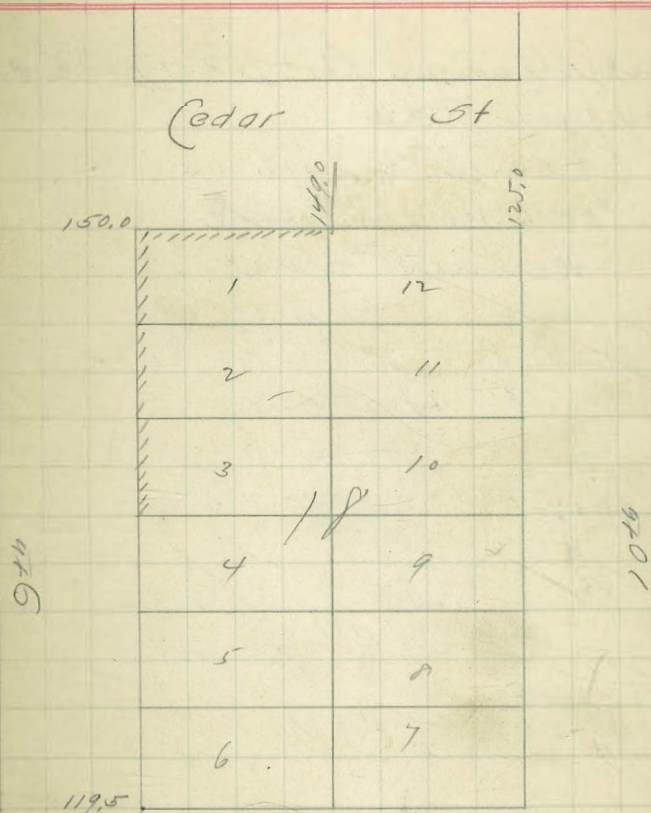

Cedar St

9th

10th

Beech

Davis
Brooks
Shaw

1169

Curb Grade for lots 596 Block C
Toggarts Add.

D. M. Hartmann (owner)

J. Stabler (cont)

Permit # 2205

160.10	16493	16493	16493
4.83	<u>161</u>	<u>161.50</u>	<u>161.75</u>
	3.93	3.43	3.18

164.93

160.10
5.12
165.22

161.50
4.26
165.76

161.75
3.49
165.24

Chk Hutchison & Evans 5/25/15

Not Incorporated

Certificates No 25-28

POSTED

28

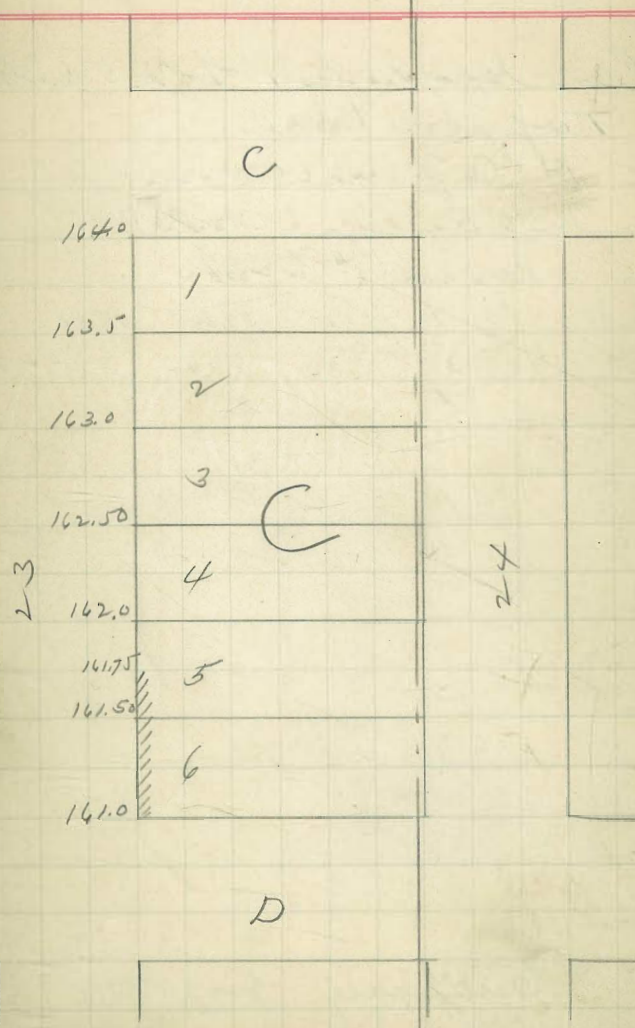

$\frac{4}{7}$ } Davis
 $\frac{7}{10}$ } Brooks
 Shaw

1172

Cont Grades for Lots 5-6 Block F
 Taggart Add.

H. O. Mix (owner)

M. O'Reilly (cont)

Permit # 2238

B.M. $\frac{152.07}{5.23}$ $\frac{157.30}{15.5}$ $\frac{157.30}{15.4}$ $\frac{157.30}{15.5}$
 $\frac{157.30}{4.30}$ $\frac{154}{3.30}$ $\frac{155}{2.30}$

2 stakes

Chk $\frac{6}{28}$ } Davis
 $\frac{15}{85}$ } Brooks

Certificate 2471

POSTED

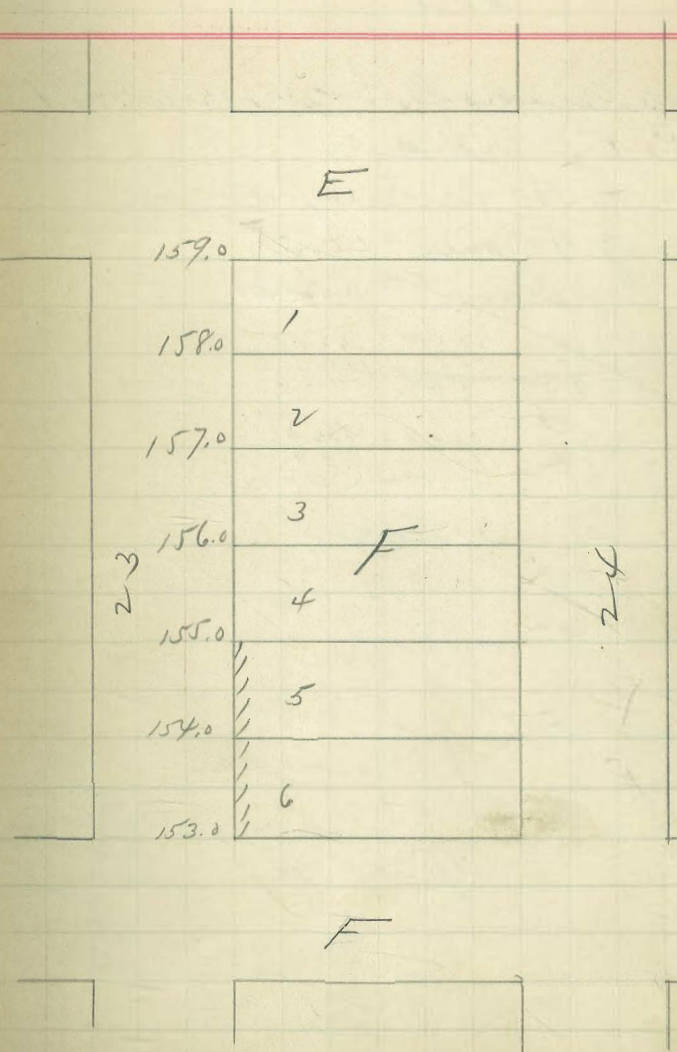

4 } Davis
 14 } Brooks
 65 } Shaw

X 1175

Cont. Grades for Lots 11 & 12 Block 45

C & T. Add (wts)

R. H. Mordy (owner)

J. F. Jones (cont)

Permit # 2241.

157.08	162.99	162.99
<u>5.97</u>	<u>157.5</u>	<u>158.23</u>
162.97	5.47	4.66
160.10		
<u>2.85</u>	162.96	162.96
162.96	<u>157.5</u>	<u>157.92</u>
<u>158.75</u>	5.46	5.04
4.21		

3 stakes

164.04	160.10
<u>159.04</u>	<u>3.90</u>
7.0	164.04
	<u>57.5</u>
	6.54

Chk ²/₂ } Davis
 65 } Brooks

0.2 low at N. end lot 11

Graded.

POSTED

30

D

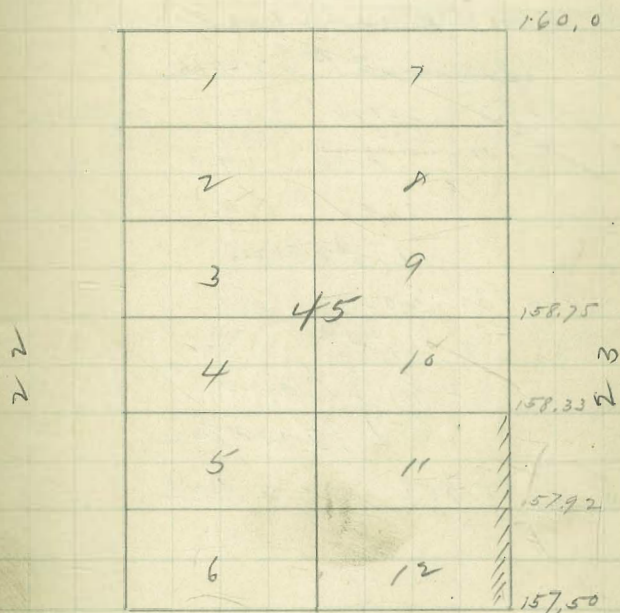

E

4 } Davis
 74 } Brooks
 85 } Shaw

POSTED

31

1177

Curb Grade for lots 27 28 29 30 Block 30

Higgins Add

Geo Hansen (owner)

Brown & Wintner (cont.)

Permit # 2243

203.93	207.19	207.19	207.19
<u>3.26</u>	<u>202</u>	<u>207.19</u>	<u>203</u>
207.17	5.19	4.75	4.19

4 stakes

203.93	2020	203
<u>2.26</u>	<u>4.19</u>	<u>3.19</u>
206.19		

Chk 7/11 } Davis
 85 } Brooks
 Not Graded

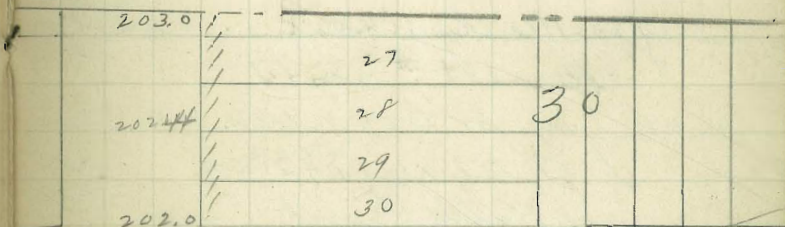

2526

A

5+

Certificate No 2633

1181

Curb Grades for Lots 10 & 11 Block 8
Gardners Add

Geo Thill & J.T. Blau (owners)

Joe Kelly (cont)

Permit # 2247

Curb Grades for Lot 9 Block 8 Gardner

L. J. Shirley (owner)

Joe Kelly (cont)

Permit # 2263

56.12	98.24	98.24	105.83	1.47
2.24			10.9.9	
63.88	87.33	93.50	99.67	99.67
63.67	10.91	4.7	70.96.63	7.63
TP 63.19				
12.42	109.55	109.55	107.30	
75.61	4.67	105.83		
71.89	9.88	3.72		
73.72				
12.24				
85.96				
TP 85.94				
13.22				
98.24				
72				
TP 97.52	120.72			
12.03	120.45			
109.55	12.49			
107.88	132.94			
12.84	47			
TP 120.72	TP 132.47			
	12.54			
	145.01			
	9.07			

4 stakes

Certificates
2583 to 2585

135.94 Chk. no. 144A

6
6
05 } 2 Laws
13 Books
No curb put in

POSTED

32

a

112.0

12

1

105.83

2284

2

99.67

2285

3

93.50

Carif

8

4

87.33

2583

5

81.17

7

6

75.0

13

17

4 } Davis
 15 } Brooks
 65 } Shaw

1182

Curb Grades for Lots 10 & 11 Block 177
 Cuthbertville
~~Horton~~ & d d
 G E Gabrielson (owner)
 Joe Kelly (cont)
 Permit 42448

43.01	47.79	47.79
478	43.0	43.50
47.79	4.79	4.29

2 stakes

43.01	43.00	44.00
5.26	5.00	4.00
48.07	48.00	48.00

Chk Hutchison & Evans 7/25/05
 Return not in

Graded
 Certificate No 2235

POSTED
 POSTED

33

14

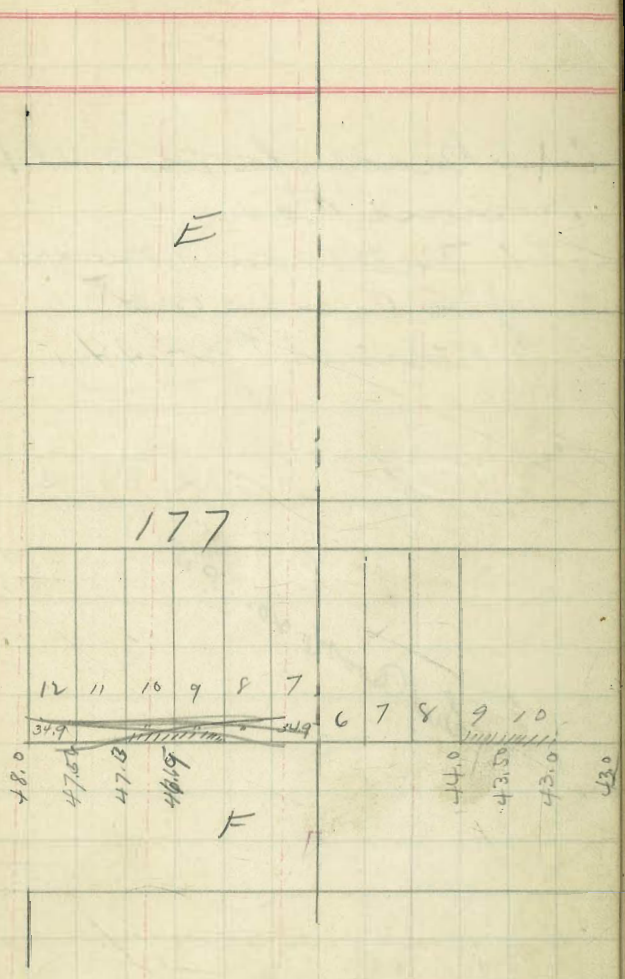

Curb Grades for Lots G, H, I Block 121
Hortons Add.

T. I. Crittenden (owner)

J. F. Over (cont.)

Permit # 2244

Grades Set

See Book No. 20- P 51

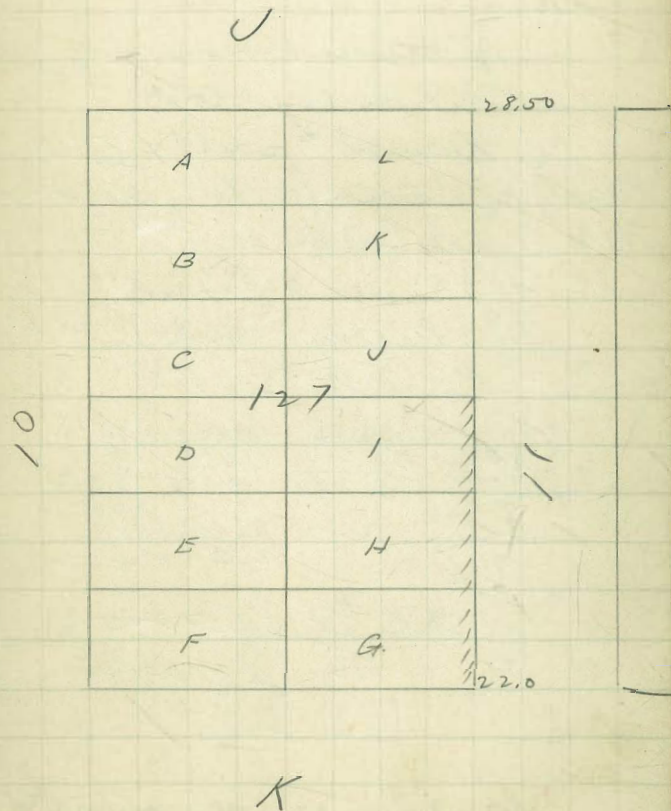

14 } Davis
 15 } Brooks
 15 } Shaw

1185

Curb Grade for 2 1/2 Block 24 B & Chase
 Add.

Various owners 5 stakes
 M O'Reilly (cont)
 Permit # 2251 lots 4, 7, 48

Curb Grade for 2 1/2 Block 7
 B & Chase Add

Various owners
 M O'Reilly (cont) 5 stakes
 Permit # 2250

174.65	179.03	179.03	179.03	179.03
4.38	172.25	173.75	175.25	176.45
179.03	6.78v	5.28v	3.78v	2.58v

174.15				179.03
4.05				176.75
178.70	6.95v	2.25v	2.45v	2.28

chk 28 } Davis
 85 } Brooks
 OK

Certificate No 2403 and 2493
 2499. 2500

POSTED

35

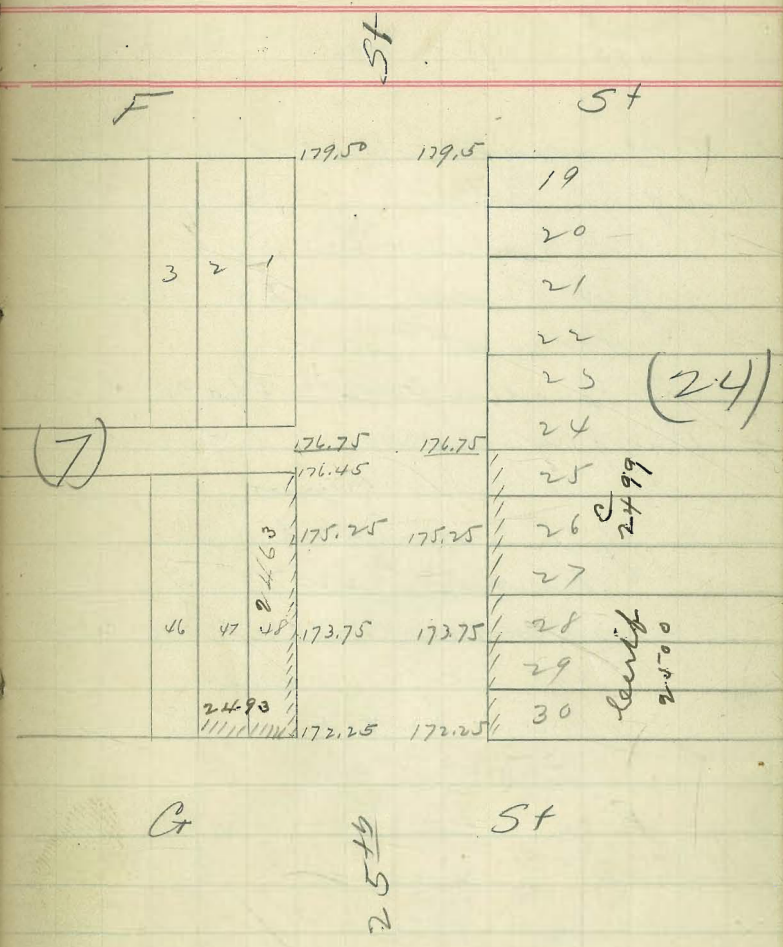

4/10/10 { Hutchison
Evans
Scriven

174.65
0.06
174.71 H.I.

POSTED

37

174
4.71
64.87
7.84
164.20
10.71

1186

Cl. Grades for Lots 19 & 8 Block 8
Breed & Chase & Kimballs add.

Various owners
O'Reilly (cont)
Permit # 2252

Cl. Grades for Lots 19 to 30 Block 23 B+C
Kimballs add

Various owners
M.O. Reilly (cont)
Permit # 2256

170.65						
0.225						
174.885	H.I.	170.00	4.87	66.33	64.87	64.00
10.01		4.87	1.53	8.54	10.01	10.01
164.875		6.40	3.34		10.200	64.00
1.805		6.40	4.18	16.68	9.18	2.18
166.18 H.I.		1.25				2.18

18 Stakes 154.5 9.68

174.65 5.26 10.76 166.65
61
175.26 8.93

Chk 4/25 { Davis
05 { Brooks

In front of Block 23 only.
Certificates 2491-2492, 2501-2502

ST

G

ST

	170.0	170.0	19	2501
	168.17	168.17	20	
	166.33	166.33	21	2502
	164.87	164.87	22	
	164.50	164.50	23	} not in
	164.0	164.0	24	
	162.0	162.0	25	} 23
	159.50	159.50	26	
	157.0	157.0	27	} 2492
			28	
			29	
			30	} G.W. Jones 2491

H

ST

Lots 1 + north 14' of Lot 48
Hutchison
Evans
Chk 5/25/05

1210

Leimb Graded for Lots 7^{and 8} BK 46
(Paggart's) (etc)

Smith Owned
H. H. Cooper Contractor

Permit 2276

$\frac{157.08}{162.08}$	$\frac{155.67}{1.41}$	$\frac{156.58}{5.50}$	$\frac{157.50}{4.58}$
-------------------------	-----------------------	-----------------------	-----------------------

$\frac{157.08}{4.01}$	$\frac{57.08}{3.59}$	$\frac{58.87}{5.42}$
161.09	14.1	14.1

Chk Hutchison / 5/25/05
Erane
Graded

Certificate No 2522

E

			157.50
1	7		156.58
2	8		155.67
3	9		154.75
4	10	46	153.83
5	11		152.92
6	12		152.0

2276

F

5 } Davis
 1 } Brooks
 55 } Shaw

X 1214

Link Grades for Lot 6
 Rte 7 Caruthers

Mrs Overbaugh Owned
 J.P. Christensen Contractor
 Permit No 2280.

B.M. 159.88
 8.4
 160.72
 12.84
 TR 147.88
 6.7
 141.18
 12.56
 128.62
 TR 135.99
 2.6
 133.39
 9.31
 124.08
 1.39
 122.69
 5.97
 B.M. 122.36

2 stakes
 Note - Ch is 0.2 below
 grade so E of 6" x 100' E
 is 0.5 below grade

N.E. 64 Bush ch 2/3 } Dam
 0.6 } Bush

Note 1/4 } Davis
 0.5 } Brooks
 122.36
 6.84
 129.20
 118.50
 10.70
 126.87
 2.33
 130.55
 1.14
 129.41 TR
 6.66
 136.07
 135.25
 8.9

Cedar

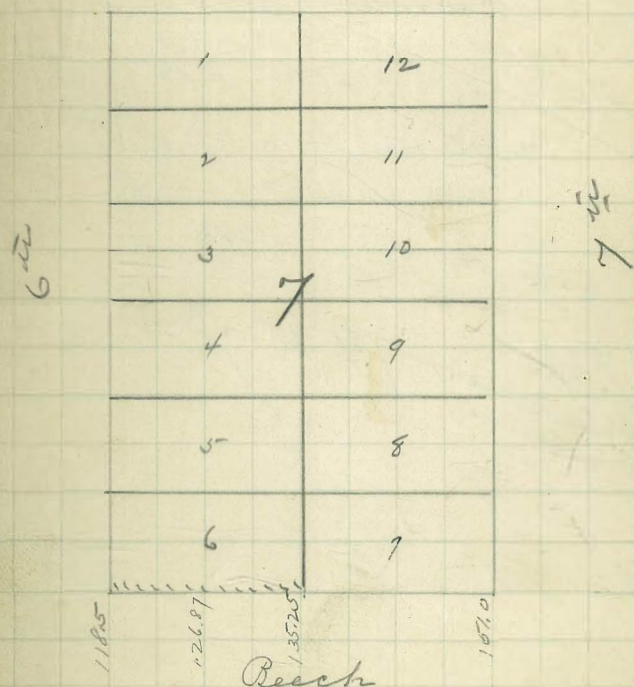

5 } Savvy
 1 } 12 weeks
 55 } Main

POSTED

40

1234

Curbed Grades for Lot a Block 1 Horton's
 Mrs. H. W. Patterson (owner)

Joe Kelly (Cont.)
 Permit #2300

117.44	118.5	122.75	127.00
10.35			
6 127.78	9.20	5.03	878

2 stakes for curb only
 walk in.

117.44	18.5	27.00
116.5		
129.09	19.7	2.89

Chk Hutchison 5/25/05
 Evans
 See Book 19-29

Certificate 1507.

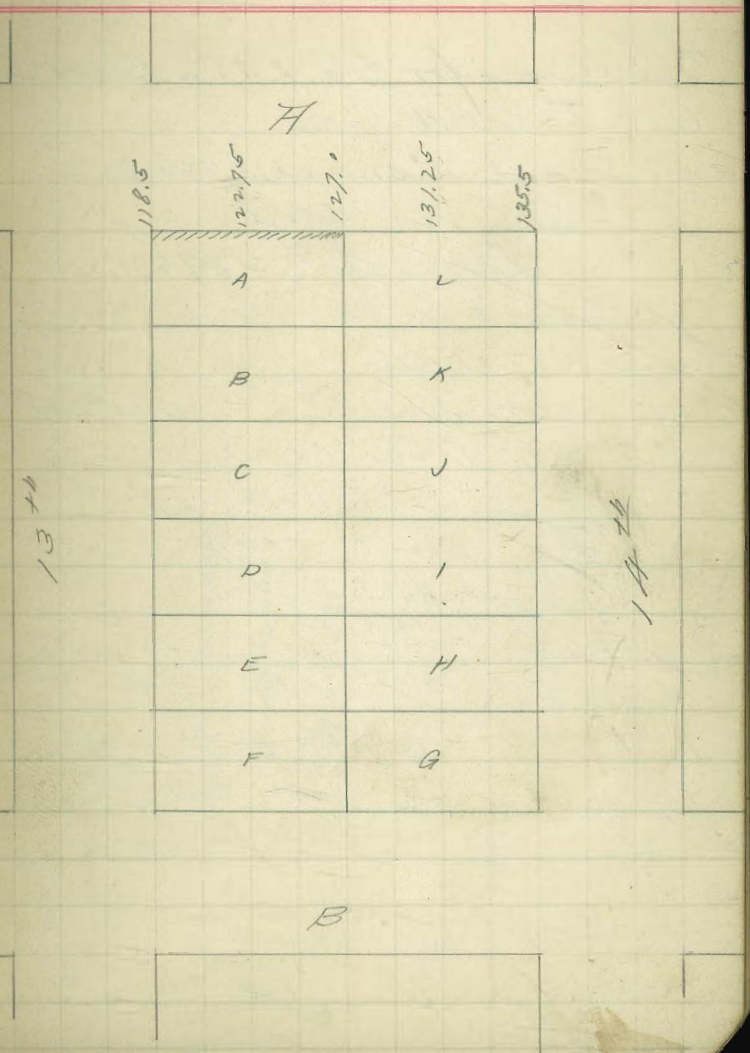

5 } Davis
 1 } Brooks
 05 } Shaw

1220 - 1230

Curb Grades for Lots 4, 5 & 6 Block C
 C & T. Add.

Grant Conard (owner)

J. F. Orev (cont)

Permit # 2296

Curb Grades for Lot 1, Block C
 C & T. Add.

Roseline W. Jones (owner)

J. F. Orev (cont.)

Permit # 2286

17979		
5.17	4.96	5.04
+ 18496		
Make for Lot 1.		

168.62	164.0	164.17	164.33	164.50
4.67	5.36	5.19	5.03	4.86
169.36				
4.67				

4 stakes for Lots 4-5-6

Lot 1 Chk. 5/25/05

17979	1800	7992		
5.55	5.34	5.42		
185.34				
168.62	164.00	64.17	64.33	64.50
0.20	5.82	4.60	4.49	4.32
168.82				

Lots 4-5-6 Chk. Hutchison 5/25/05

Graded ✓ ✓

POSTED

41

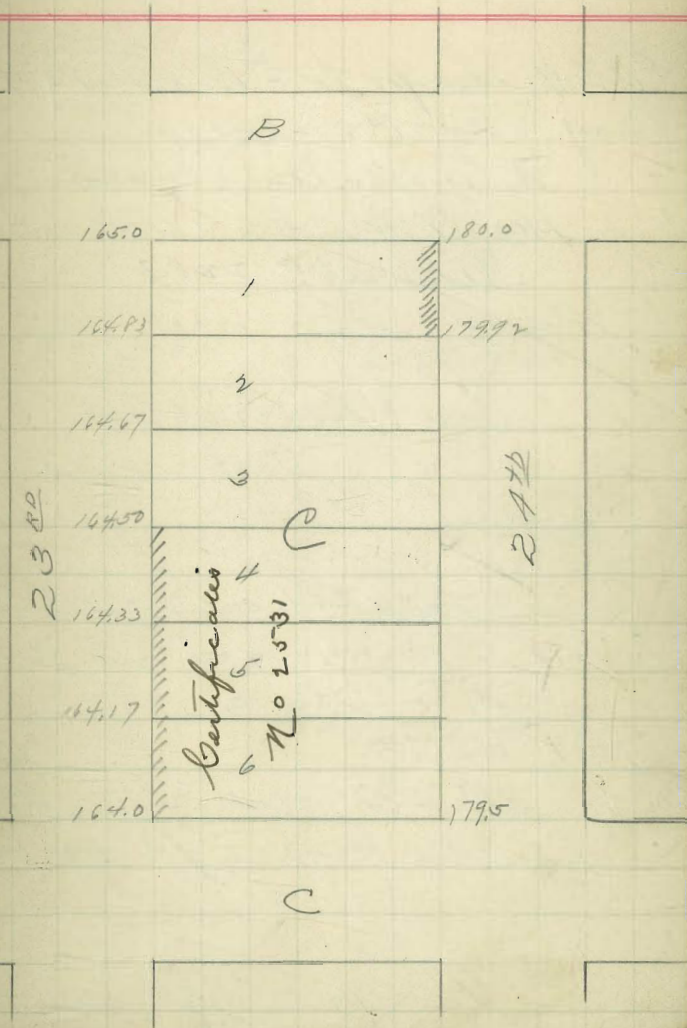

5 } Davis
 1 } Brooks
 05 } Shaw

* 122

Curb Grades for Lot 10th Block 13 of
 Bay View Homestead.

W.C. Bentlow (owner)

Hess & Wunders (cont.)

Permit # 2287

107.72	105.50	104.0	102.5
60	2.82	4.32	5.82
108.32			

Gr. at break is 0.6 low

107.72	107.00	0.50	104
120	1.72	2.00	4.92
108.92		6.00	

Curb + Walk Chk on Lot 11.

Note. Curb + walk is 0.6' Low at

S.E. Cor of Lot 10.

5/24/06
 Hutchison
 Evans

Walk in OK at South on Lot 11 at south
 side Lot 10 connects with old walk
 & curb which is 0.6 low

6 } Davis
 6 } Brooks
 05 }

POSTED

42

H54

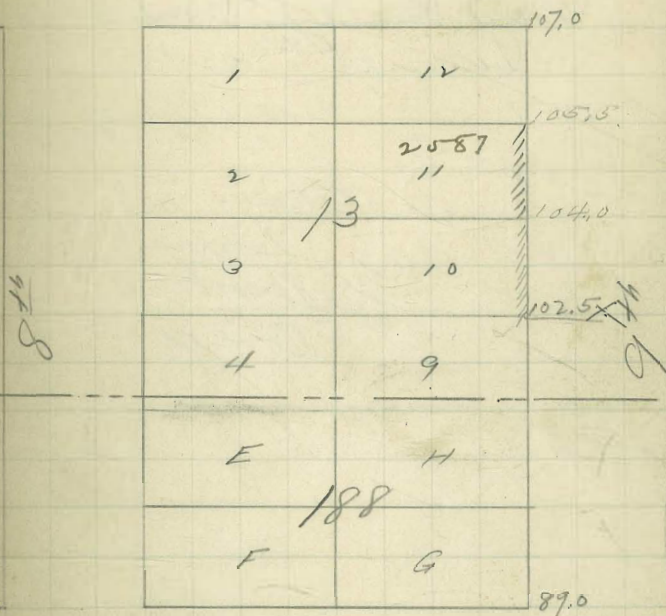

5 } Davis
 1 } Brooks
 10 } Shaw

1233

Cent. Grades for Lot F Block 111
 Horton's Add.

Fred Grant (owner)
 Mr. O'Reilly (cont.)
 Permit # 2299

18.57	16.00	16.75	17.50	19.00
4.38	6.95	6.20	5.45	3.55

+ 22.95 2 stakes

not in 5/25/05
 " " 4/1/05
 Chk 6 } Davis
 10 } Brooks
 15 } Covered

Certificate No 2299

POSTED

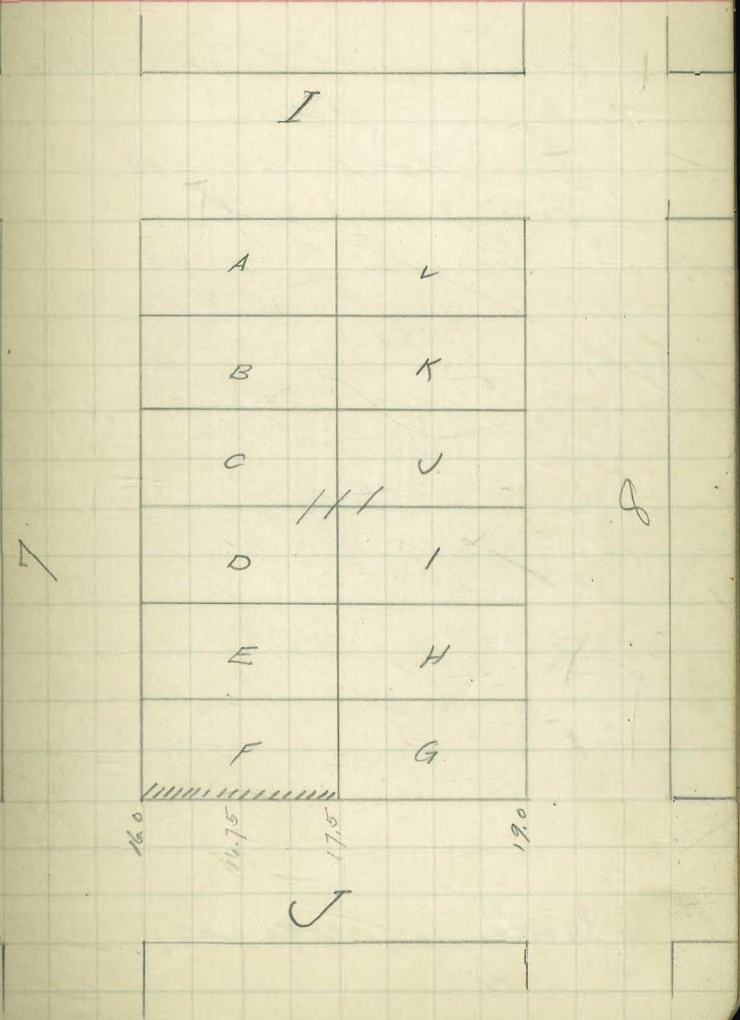

5 } Davis
 1 } Brooks
 85 } Shaw

1229

Curb Grades for Lots 1 & 2 Block 27
 Taggart's Add.

J. W. Holt (owner)

J. F. Over (cont.)

Permit # 2295

139.11	144.17	146.50	146.50
8.83	3.27	2.36	1.44
<u>\$147.94</u>			
146.50	152.87	155.25	155.25
11.23	6.86	2.48	9.79
<u>\$157.73</u>			165.04

139.11

8.90

\$148.01

146.50

9.96

\$156.46

5 stakes

144.17 146.50
 3.34 1.51

155.25
 1.21

chk'd by Davis
 85 Brooks
 OK.

Certificates 2580, 2581

POSTED

44

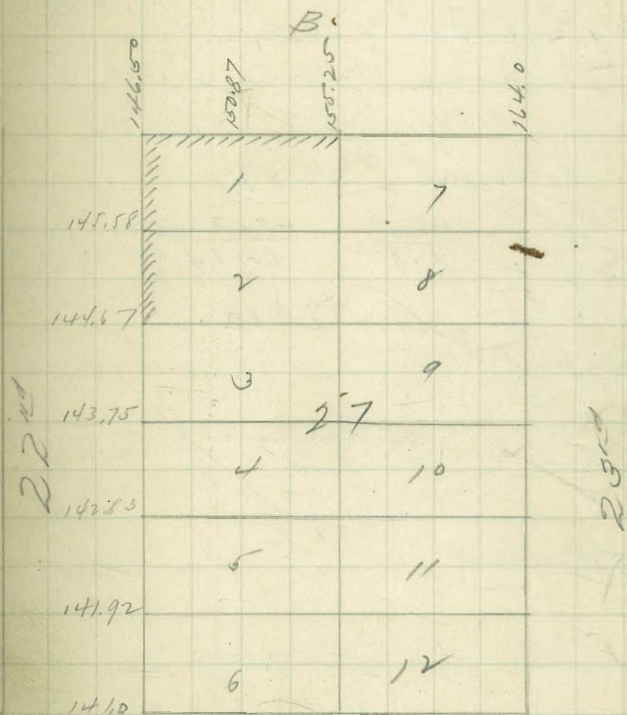

$\frac{5}{3}$ } Davis
 $\frac{85}{}$ } Brooks
 Shaw

1222

Cont. Grades for Lots 1177 Block
 177 Hortons Ada.

Various (owners)
 Brown & Wintner (conts.)
 Permit # 2288

$\frac{51.51}{1.63}$ $\frac{46.69}{6.45}$ $\frac{47.13}{6.01}$ $\frac{48.00}{5.14}$ $\frac{47.52}{5.58}$
 $\frac{453.14}{}$

4 stakes

$\frac{5306.41}{4800}$ $\frac{4713}{5.93}$

Chk Hutchison } 5/25/55
 Evans

Graded

Certificates No 2525, 2526

POSTED

45

E

177

1470

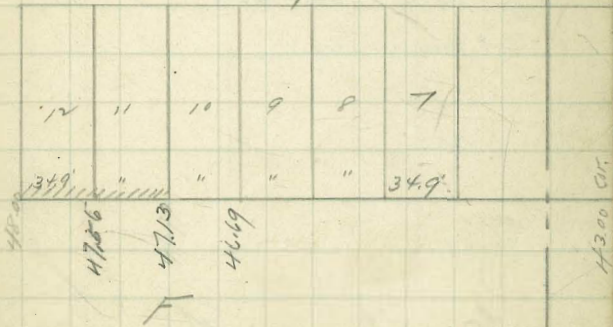

5 } Davis
 5 } Brown
 85 } Shaw

POSTED

46

1238

Cont. Grades for Lot 10 Block 15

Bay View Homestead.

Miss M. Schaffert (owner)

J. Engelbreton (cont)

Permit # 2304

B. No. 148.42 S.E. Cor Spks N/W of Wall

$\frac{1.60}{6 \ 149.42} \ 140.83$

$\frac{140.83}{7} \ 8.59$

$\frac{141.57}{7} \ 136.25$

5.32

136 Cnts Chk OK.

Chk Hutchison y 5/25/05

Not incorrect

(cedar

8 1/2

15

9 1/2

150.0

145.42

140.83

136.25

131.67

127.08

122.50

Certificate No 2521

Beech

POSTED

47

5 } Davo
 10 } Brooks
 05 } Shaw

1244

Curb Grades for Lot A Block 78
 Horstons add.

W. F. Keating (owner)
 J. Engelbreton (cont.)
 Permit # 2310

56.13	56.00	54.25	52.50
164	1.77	3.52	5.27
57.77			

2 stakes

59.12	56.00	52.50
	3.12	6.62

Chk Hutchison & Evans 5/20/05
 Not measured

Certificate No 2519 -

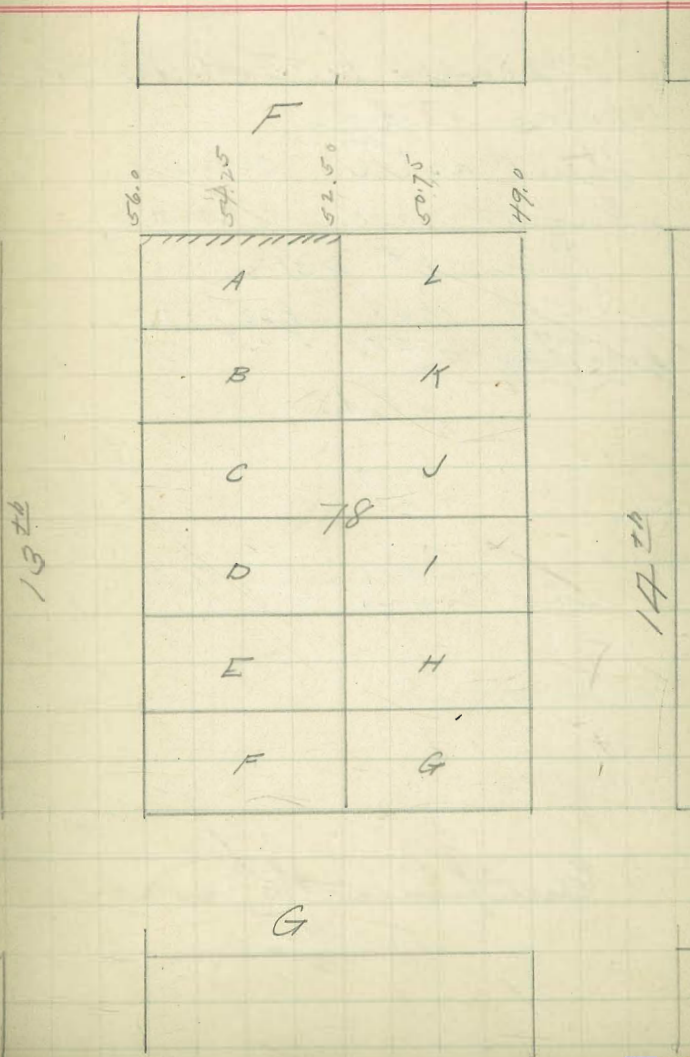

$\frac{5}{11} \left\{ \begin{array}{l} \text{Davis} \\ \text{Brooks} \\ \text{Shaw} \end{array} \right.$

POSTED

48

1246

Curb Grades for Lot G Block III
Hortons Add.

John Kastle (owner)
J Engellbrison (cont.)
Permit # 2312

18.57	19.00	18.25	17.50
4.71	4.28	5.03	5.78
\$ 23.28			

1 stake

394
 $\frac{17}{22.92}$ Hi.

17.50
 $\frac{5.04$

Chk Hutchison 7/25/05
Evans

Not inclosed

Certificate No 2020.

I

A L

B K

C J

D I

E H

F G

46
7

41
8

16.00
 16.75
 17.50
 18.25
 19.00

5 } Davis
 10 } Brooks
 05 } Shaw

1243

Curb Grades for lot a Block
Horton's Add.

Brown & Winther (cont.)

Permit # 2309

51.51	48.00	47.17	46.33
1.16			
<u>52.67</u>	4.67	5.50	6.34

47.37	46.75
5.30	5.92

4 stakes

51.51	47.17	48.00	46.75
1.55			
<u>53.06</u>	5.89	5.86	6.31

Chk Hutchison / Evans 7/25/05

Certificates No 25-23 and 25-24

POSTED

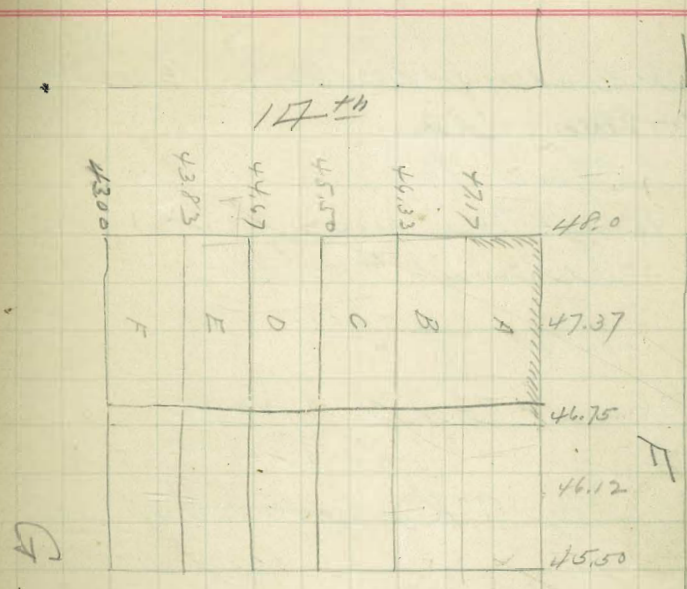

43.0

15th

5/ { Hutchison
 17/ { Evans
 105 { Scripps

1249

Curb Grades for Lots G & H Block 104
 Horton's Add.

Ella J. McLure (owner)

Heas & Winder (cont.)

Permit # 2315

47.19	41.83	38.67	36.00
0.27			
47.46	41.83	38.67	36.00
	4.13	8.79	11.22
	2.66	2.69	
	5.79	11.22	

3 Stakes

Chk by (Daws
 6/05 Brooks

6/10/05 O.K. Everett

Certificate No. 2570

POSTED
 POSTED

50

H

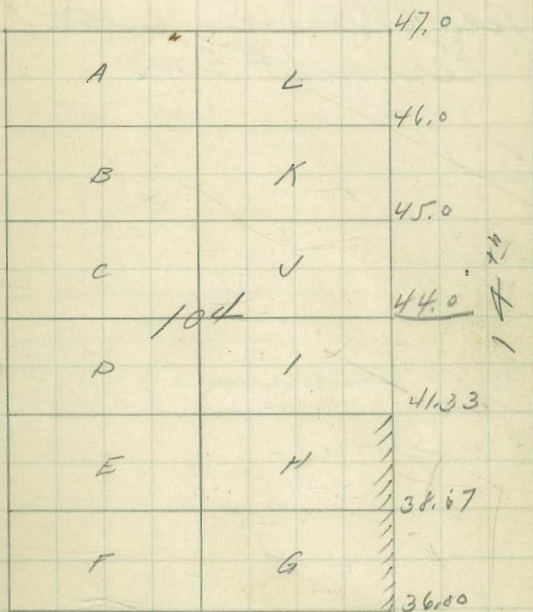

104

I

5/ Hutchison
 1/7 Evans
 1/10 Scribner

1250

Curb Grades for Lot 13, 14 + E 20 ft -
 15th BK 7 Culverwells

L. N. Skinner (owner)
 Hess & Wenders (cont)
 Permit # 2316

43.01	47.25	44.27	45.12
9.24		7.98	7.13
52.25 H.I.		7.13	
		2.13	
		5.0	

2 Stakes
 5 1.50
 1.02
 5 2.52 H.I.

47.25	44.27
5.22	8.25

Chk Hutchison & Evans 7/25/05
 Not incurred

Certificates No 2534, 2535

18.5
 4.25
 1.2750
 8.500

POSTED

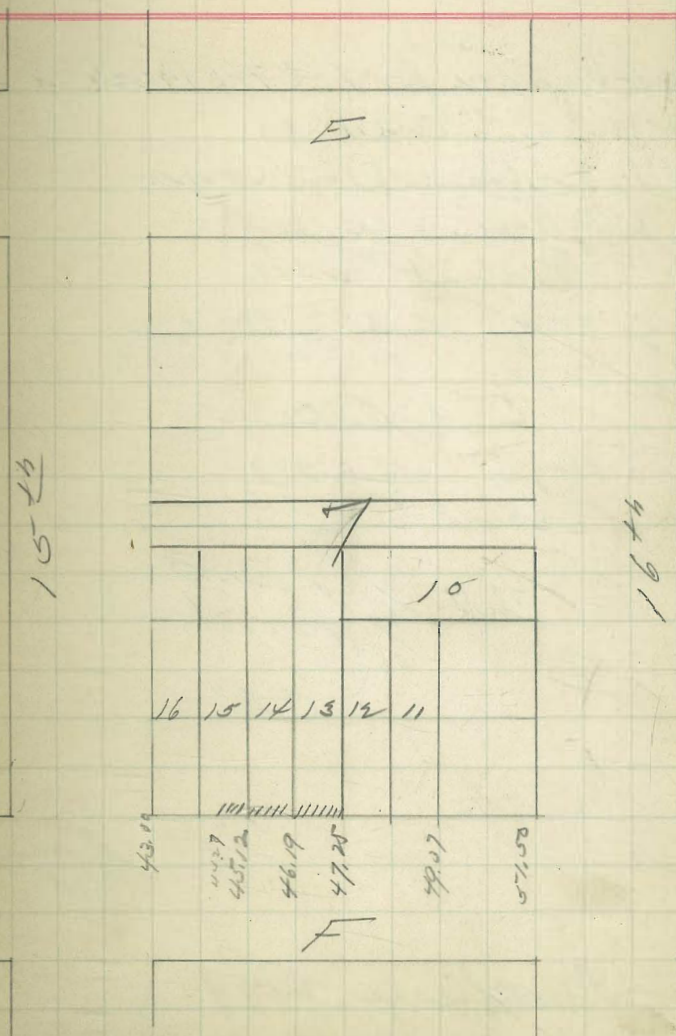

POSTED

5 Daws
15 Brooks
85 Shaw

1251

Cont. Grades for Lot 781 Block 28
Skimans Add

Chas Hamilton (owner)
J.F. Owen (cont.)
Permit # 2317

98.39	96.00	96.87	97.75
3.64	6.08	5.21	4.33
102.08			

3 stakes

98.39	96.00	97.75
3.87	6.26	4.51
102.26		

chk 6/6 Daws
6/6 Brooks
85 O.K.

Certificate 2579

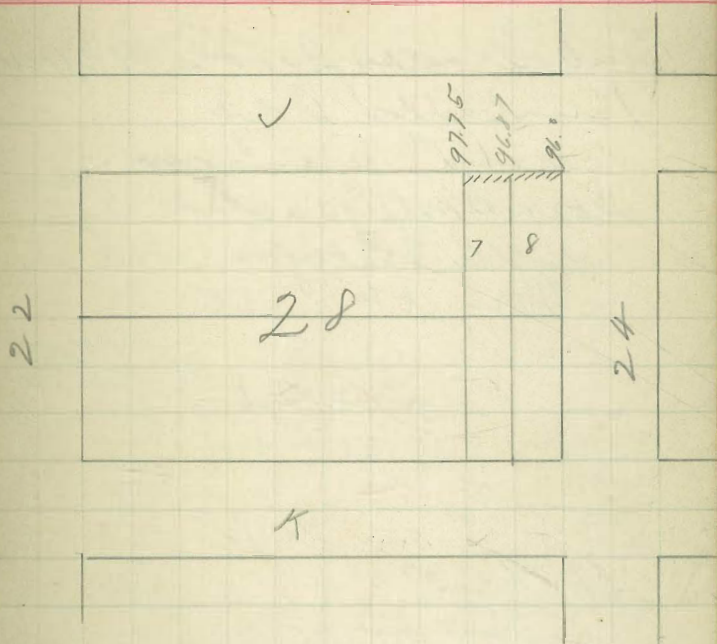

POSTED

1254

Curb Grades for Lots 48 Block 9
 Kimball's Add.

Sarah D. Mulligan } owner
 Flora B. Mulligan Pink }
 Bentley & Patziger (cont)
 Permit # 2320

Grades set $\frac{5}{15}$ } Daves
 $\frac{15}{15}$ } 13 inches
 $\frac{15}{15}$ } 2 hours

126.43 H.I.	42.65	39.23	34.92
11.52	3.78	7.20	11.42
<u>134.91</u>	13.42		
1.36	3.87		
136.27 H.I.			

Chk 5/24/05
 Hutchison
 Evans

Not recorded

Certificate No 2548

H

5+

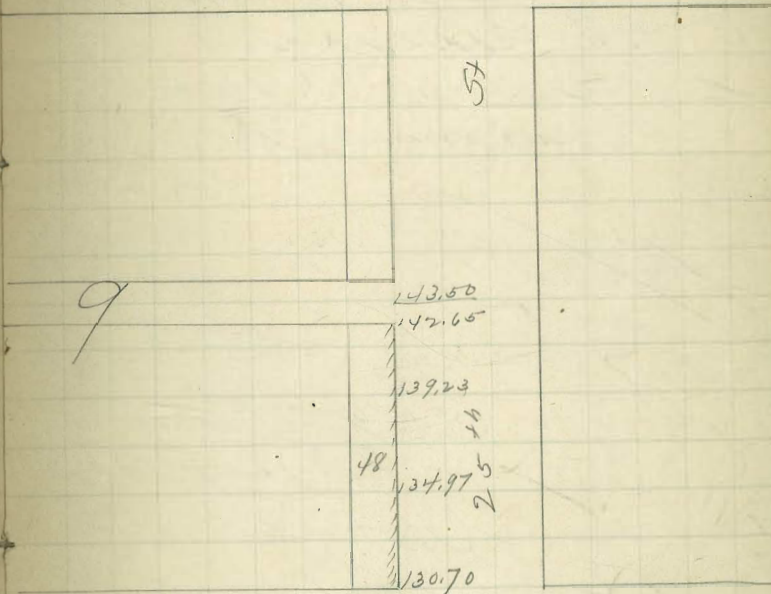

I

5+

La Book 20/54.

57/10/05 { Hutchison
Eraws
Serron

POSTED

Per #9321 1255

Curt Grades for Lot 7 B61.
E + J Addition (Wtts)
Crestres (Owner)
Hess + Winders (Cov)

104.11	108.50	113.25	132.5
10.20	6.41	1.66	2.70
114.91 H ⁴	114.91	114.91	135.20
	1.06		18.00

1 Stake	7.08	1.800	7.08
	113.25	2.33	4.70
	120.33 H ⁴		2.33

104.11
5.49
108.60

Chk 6/6 { Davis
65 { Brooks
Covered

Certificate No 2071

9900	F	10800	118.25	1180
20 TH	1	61	7	21 ST
	2		8	
	3		9	
	4		10	
	5		11	
	6		12	
	G			

5 } Davis
 27 } Brooks
 15 } Taylor

1262

Curb Grades for Lots 19624 Block 24
 Broad & Chase Add

W. M. Rose (owner)

Mr O'Reilly (cont.)

Permit # 2328

	184.16	179.50	178.58	177.67	176.75
4	<u>1.23</u>				
	185.39	5.89	6.8	7.72	9.64

175.25

10.14

	174.65		178.58	179.50
	<u>6.40</u>			
4	181.03	176.75	178.58	179.50
		4.30	2.47	1.55

ChR $\frac{6}{100}$ } Davis
 $\frac{6}{100}$ } Brooks
 covered.

Certificate No 25-66

POSTED

56

F

St

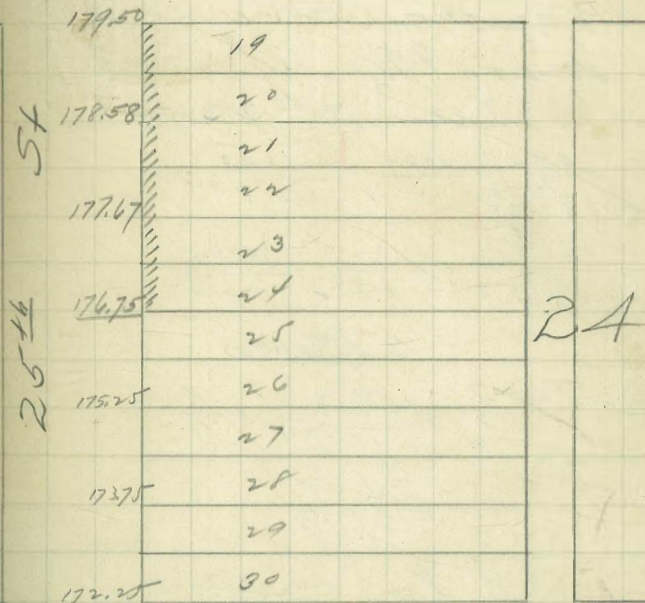

G

St

6 } Davis
 7 } Brooks
 05 } Haslam

1283

Curt Graded for Lots 20 to 24 Block 7
 Bread Chasels add.

Various (owners)

Brown & Winther cont

Permit # 2349

152.07	158.0	160.50
9.23	3.30	0.80
p 161.30		
80		
160.50	163.0	164.25
2.40	4.95	3.65
p 167.90		

3 stakes

152.07	158.0	160.5
12.67	6.75	4.24
p 164.74		
	144.25	
	0.49	

chk 6 } Davis
 22 } Brooks
 05 }
 Covered

Certificate No 2630 & 2631

POSTED

57

25th

164.25	
163.0	20
	21
160.50	22
	23
158.0	24

24th

6) Davis
 9) Brooks
 05) Haslam

POSTED

58

1284

Cont. Grades for Lots 12, Block 14
 Culverwells.

Helen Abernethy (owner)

G.V. Coy (cont.)

Permit # 2350

43.01	47.25	43.00	45.12
6.40	2.16	6.41	4.29
6 49.41			

43.01	43.00	47.25
6.51	6.52	2.27
49.52		

CHK 7/25 } Davis
 05 } Brooks
 OK

Certification No 2670

F

43.01	45.12	47.25	49.37	51.50
	12		1	
	11		2	
	10		3	
		14		
	9		4	
	8		5	
	7		6	

G

49.52

49.52

6 Davis
 10 Brooks
 15 Haslam

1286.

Curb Grades for Lots 27 to 45 Block 11
 Kimball's Add
 Various (owners)

Butler & Pottinger (cont.)

Permit # 2352

\$ 81.22	72.00	71.25		
	9.22	9.97		
71.25			72.00	73.25
4.3	20.50	71.25	3.59	2.34
\$ 75.59	5.09	4.34		

74.50

1.09

\$ 81.43	77.62	75.75	72.00	
	3.84	5.68	9.43	

70.50	74.50	72.00	
10.93	6.93	4.43	

Chk 6/22 Davis
 10/15 Brooks

Covered.

Curb Grades for Lots 41 and 42
 Block 11 Kimball's Add

Mrs H Clugston
 M. O'Reilly

Permit No
 2381

POSTED

59

25th

St

	87	77.00
	67	
	77	75.75
	57	
	262077	74.50
	262187	73.25
	70497	
	262207	72.00
	SE	
	262217	71.25
	SE	
	262227	70.50
	SE	
	262237	71.25
	SE	
	262247	72.00
	SE	
	262257	75.75
	SE	
	262267	77.62
	SE	
	262277	79.50

ST

✓

ST

walk to back

24th

St

$\frac{6}{10}$ } Davis
 Brooks
 $\frac{0.5}{}$ } Haslam

POSTED

1287

Curb Grades for Lots 23 & 24 Block 12
 Lincoln Park

Idella Fellows (owner)
 Bullert & Pottinger (cont.)
 Permit # 2353

80.56	78.50	77.62	81.22
<u>0.66</u>	2.72	3.60	<u>77.62</u>
81.22			36.0

2 stakes

80.56	78.50	76.62
<u>8.7</u>	2.93	4.81
81.43		

Chk $\frac{6}{22}$ } Davis
 Brooks
 $\frac{0.5}{}$ }
 Covered

Certificate No 2617

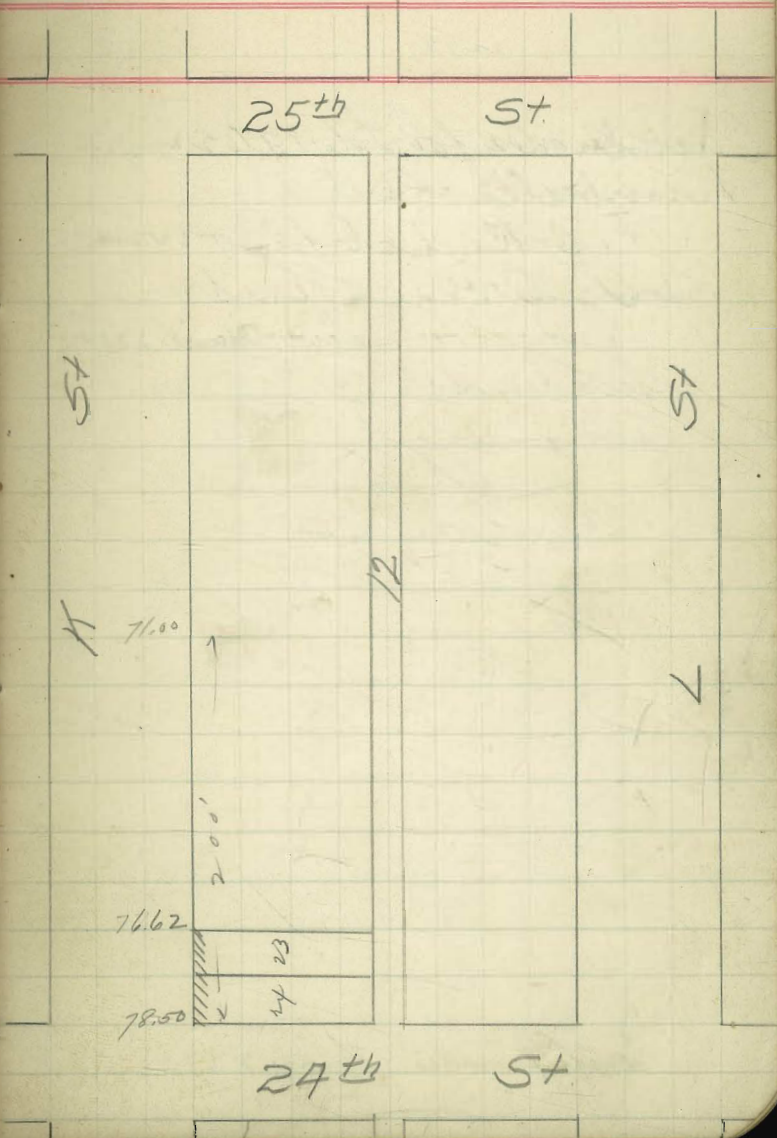

POSTED
POSTED

1288

Cont Grades for Lots 19 to 22 Block 20
Kimball's Add
H. C. Radcliff (owner)
J. F. Over (cont)

Grades Set $\frac{5}{6}$ Permit 2354
 $\frac{102.04}{102.46}$ $\frac{100}{2.46}$ $\frac{92.33}{10.13}$ ✓

Chk $\frac{7}{157}$ Davis
 $\frac{1}{156}$ Brooks

Covered.

2576

100.0	19	
96.17	20	
	21	
92.33	22	
	23	
88.50	24	
	25	20
84.67	26	
	27	
80.83	28	
	29	
77.0	30	

K

Certificate No 2675

6/11 } Hutchison
 1/11 } Evans
 1/11 } Sawyer

1294.

Sub Graded for Lot-7 Bk 9 -
 Culverwell Add

H. W. Mabury Trust Co

Joe Keely -

Permit - No 7360

5.61	3.73	6.20	6.75	6.50
6.6		4.1	3.86	3.11
7 1.6144		3.26		

4 Stakes

6 72.61	6.95	6.20
	4.11	5.61

Chk 7/25 } Dams
 05 } Brocks

not graded & not walk property

Certificate No 2666

POSTED

62

E

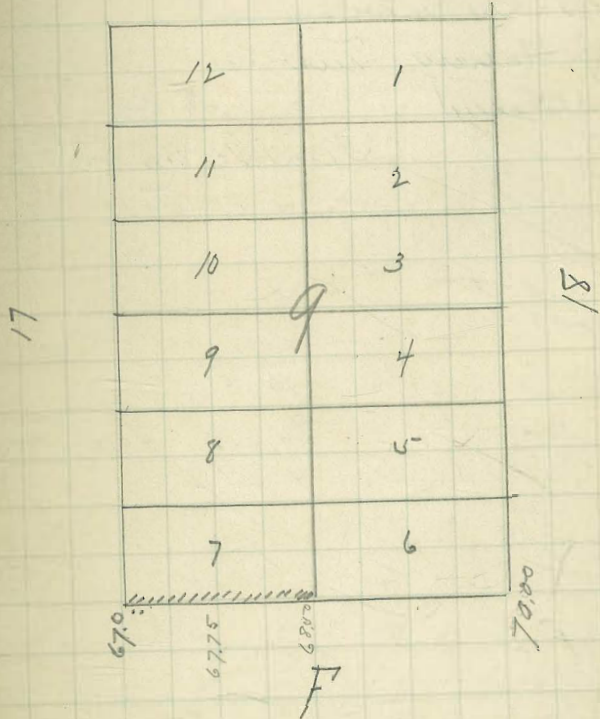

6/ Hutchison
 12/ Evans
 10/ Sawyer

POSTED

63

1296

curb Grades for Lots 7 and 6

Blk 8 Culverwell Add

H. 2447 Mabury Trust-tee

Jos Keeney

con

Permit- No 2362

B.M. 51.50

7.53

52.97

55.87

57.25

62.62

59.03 H.M.

6.53

3.16

8.24

4.87

1.675

3.37

3.16

3.37

3.85

57.355

3.16

4.87

4.87

4.87

10.135

66

1.29

67.49 H.M.

1.29

66.00

6.61 ✓

7 Stakes \$72.61

16.10

62.51

98

43.49

59.25

4.24 ✓

52.50

10.99 ✓

43.49

43.49

43.49

43.49

43.49

43.49

43.49

43.49

43.49

43.49

43.49

43.49

43.49

43.49

43.49

43.49

43.49

43.49

43.49

43.49

43.49

43.49

43.49

43.49

43.49

43.49

43.49

Chk 7/25/1917 Davis

05 Brooke

Not Graded.

Certificate No 2665

E

12	1
11	2
10	3
9	4
8	5
7	6

52.5	55.87
57.25	62.62
62.62	66.00

16

8

17

6/30 Hutchison
 1/10 Evans
 1/10 Sawyer

1295

curl shades for Lots 1 and 12
 Bk 12 Culverwells
 E. M. Barber
 Joe Kelly

Owner
 Con

Permit 2361

66.00	67.00	67.75	68.50	69.25
6.57	5.57	4.82	4.07	3.32
72.57 H ¹	72.57			

7 Stakes

78.13	20.0	68.50	67.00
2.48	2.61	4.11	5.61
72.6			

Chk 7/25/57 Davis
 05 Brooks
 OK

Certificate No 2667

POSTED

64

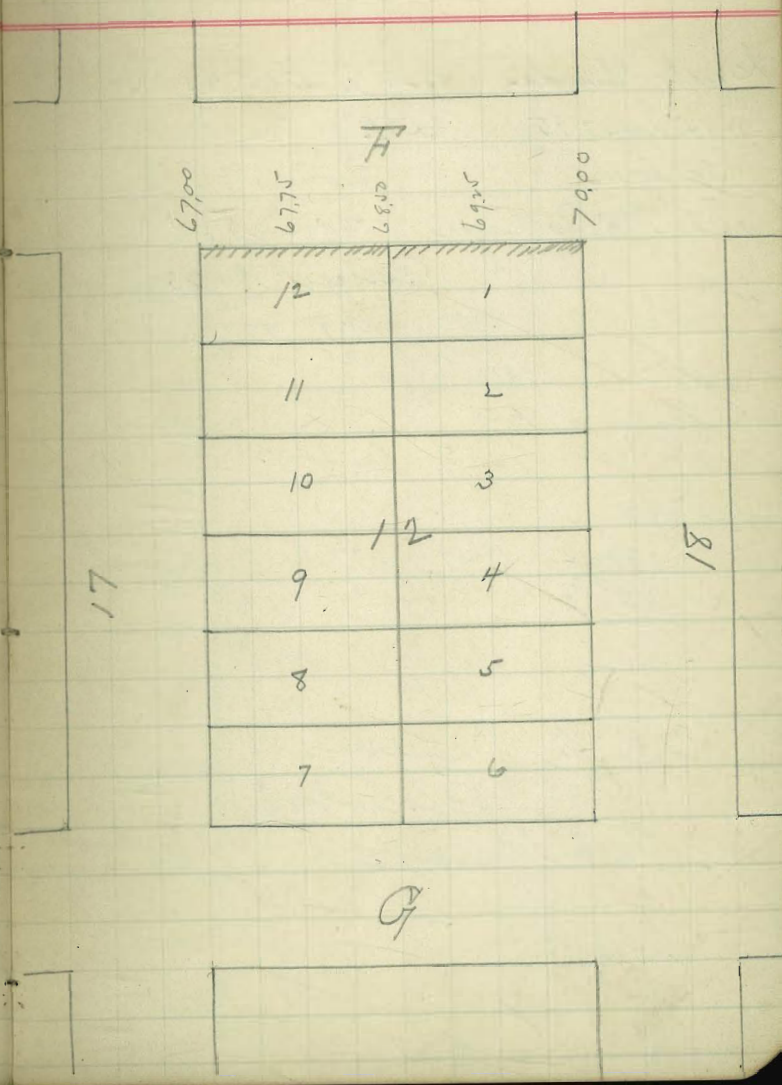

9

6/100 { Hutchinson
Evans
Lawyer

1295

Level shades for Lots 1 and 12

Best 12 Culverwells

E.M. Barber

Joe Kelly

Currier

Con

Permit 2361

66.00	67.00	67.75	68.00	67.25
6.57	4.87	4.82	4.07	3.82
72.57	71.87	72.57	72.07	71.07

7 Stakes

70.13	70.00	68.50	67.00
2.48	2.61	4.11	5.61
72.61	72.61	72.61	72.61

Chk 7/25/07 { Davis
Brooks
OK

Certificate No 2667

POSTED

64

6700	6775	F 6837	6925	7000
	12		1	
	11		2	
	10		3	
	9	12	4	
	8		5	
	7		6	

17

81

9

6/20/05 { Hutchison
Evans
Sawyer

POSTED

65

1292

Sub Grades for Lots 5, 6, 11, 12, 13
14, 15, 16, 17, 18 Blk. 3. Higgins

Various Owners
Butler and Pottiger Con
Permit No 2358

197.49	196.00	96.69	97.04	97.73
4.58	6.07	5.38	5.03	4.80
202.07	98.07	98.25	98.55	98.5
3.82	4.00	3.82	6.23	3.14
198.25	96.68	98.55	90.41	9.37
11.3	3.10	7.97		
199.78				

7 Stakes

197.49	196.69	197.04	197.73
5.54	6.34	5.99	5.30
203.03			
	198.25	190.41	
	4.78	12.62	

Chk 2/11/05 { Dams
Brooks
Not Graded.

196.00

25² 51-

	1	45
	2	47
	3	
196.69	4	
	5	
	6	
197.04	7	
	8	
	9	
	10	3
197.73	11	
	12	
198.07	13	
198.25	14	
196.68	15	
	16	
198.55	17	
	18	
190.41	19	
	20	
187.28	21	
	22	
184.14	23	
	24	
181.0		

24²

1288

Sub Grades for Lots 19, 20, 21 and 22
 BK 20 Kimball

H. C. Bradcliff
 J. F. Over

Owner
 Lewis

Permit No 2354

See Page 61

J

19
20
21
22
23
24
25
26
27
28
29
30

25

20

K

6/ Davis
20/ Brooks
05/ Haslam

1301

Curb Grades for Lots 11 & 12 Block 5
Cannithis add.

J. Price (owner)

Wicks & Wunders, cont

Permit # 2367

133.92	129.0	123.58
45	5.37	10.79
104.37		
10.79		
123.58	118.17	
3.20	8.61	
912678		

2 stakes

Stakes for curb only, sidewalk
is already laid.

134.37	118.17
13.01	6.09
T.R. 121.36	
29	
124.26	

Chk $\frac{7}{15}$ } Davis
05 } Brooks

Certificate No 2661

POSTED
POSTED

67

ASH

			129.0	
1	12		123.58	
2	11	5	118.17	
3	10		112.75	7 th
4	9		107.33	
		190	101.92	
			96.5	
		A		

1303

Curt Grades for Lots 25926 Block 24
 Breed & Chassis Add.

M. A. Cochran (owner)

Joe Kelly (cont.)

Permit # 2369

Between Curb. O.K.

\$ 185.99 26.75 75.25

9.24 ✓ 10.74

Chk ⁷/₁₀ of Slaves
 05 } Brooks
 Covered

Certificate No 2674

F

179.50

19

178.58

20

21

177.67

22

23

176.75

24

25

175.25

26

27

173.75

28

29

172.25

30

2574

24

G

6/30 } Dams
 15 } Brooks
 15 } Haslam

POSTED

69

1304

Curb Grades for Lots 13-14-17 & 18 Block 2

14 W. Higgins Ave.

J. H. Orant & F. Carbons (owners)

Dutton & Pattergen (cond.)

Permit # 2370

197.49	202.50	201.25
<u>6.01</u>	1.00	2.25
\$ 203.50		

200.0	198.75
<u>3.50</u>	4.75

3 stakes

Not in $\frac{7}{8}$
 $\frac{6}{8}$

\$ 205.69

202.50	198.75	200	201.25
<u>3.19</u>	6.94	5.69	4.44

Certificates 2668-2669

CHK $\frac{7}{8}$ } Dams
 $\frac{6}{8}$ } Brooks

Covered.

Walk is laid in front of Lot 15 & 16 - no permit

CHK $\frac{7}{8}$ } Dams Covered.
 $\frac{6}{8}$ } Brooks

26th

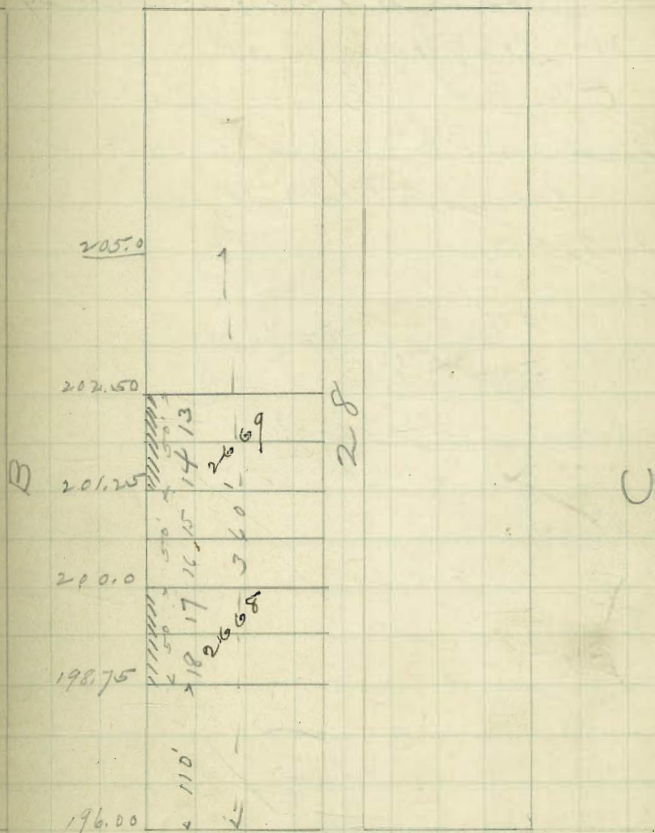

25th

6/30 } Dams
 30 } Brooks
 8.5 } Haslam

1305

Curt Grader plots 33 & 34 Block 29
 H. W. Higgins Add.

E. J. Angel (owner)
 Butler & Pottinger (cont.)
 Permit # 2371

\$	203.50	200.12	200.56	201.67
		3.38 ✓	2.94 ✓	1.83 ✓

2 stakes 197.99

Robin 7.61
 205.10 At 201.67

checked 7/31/05 } Hatch
 Wetmore

200.56
 7.59 ✓

Covered

Certificate No 7680

POSTED

70

4+72

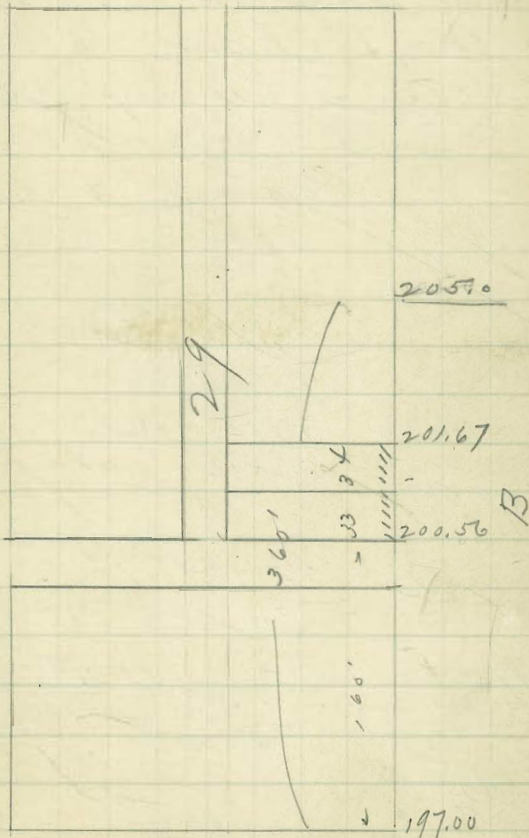

4+50

7 } Davis
 18 } Brooks
 15 } Haslam

POSTED

71

1316

Curb Grades for Lots 1 to 4 Block 7
 Breed & Chase Add.
 Sela Cushing (owner)
 J. T. Over (cont.)
 Permit # 1382

184.16	177.33	178.42	179.50
1.83	8.66	7.57	6.47
185.99	178.58	177.67	176.93
	7.47	8.32	9.06

7 stakes

184.16	179.50	176.93	177.33
2.01	6.67	9.24	8.84
186.17			

Chk $\frac{8}{12}$ } Davis
 05 } Brooks

Note: Sidewalk on Fth St is
 all OK. on 25th St is covered.

Certificate No 2697-98

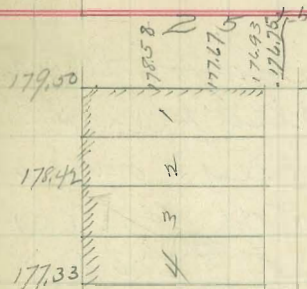

2A¹⁴

*1317.

Carl Grades for Job 234 at
Block 25 Piled & Chase
J. H. Pickney (owner)
Weeps & Wonders (cont.)
Permit # 2383

Being laid - 12th. Cbs
7/11
15

2526

		G	
	170.0	19	
	168.17	20	
		21	
	166.33	22	
		23	
	164.50	24	2 3
		25	
	162.0	26	
		27	
	159.50	28	
		29	
	157.0	30	
		H	

7/20/15 { Hutchison
Evans
Sawyer

1318

#9384

Curb Grade for Lots 35-36
B6, Breed + Chas

M. O'Reilly (Cont)
May Black (Owner)

180.16	175.00	22.16	69.33
0.09	5.24	8.09	109.2
184.25	180.24	12.12	
6.94			
177.31	2 Status	172.16	175.00
2.24	175.81	3.66	0.91 ✓
180.25 H.			

CK 25 } Dams
Brooks
05 Haslam
Covered.

Certificate No 2671

POSTED

73

24th

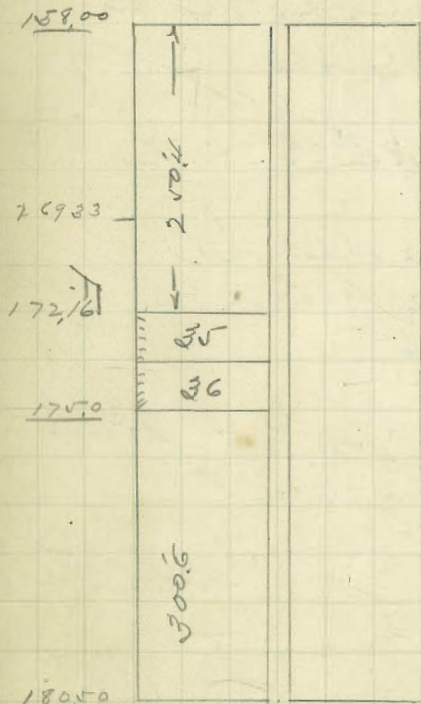

1319

Curb Grades for Lots 6 & 7 Block 8
Higgins Add

Dr Parker (owner)

M O'Reilly (cont.)

Permit # 2385

Grades Set

This piece is included in permit #2375

see B 20 P 76

Curb Grades for Lots 15^{2nd} & 16
Block 48 Higgins

Owned

M. O'Reilly

Con

Permit No 2385

Checked by Davis

see Page 69 this book

Certificate No 2724

26⁺

	1
	2
	3
201.0	4
202.0	5
203.0	6
204.0	7
205.0	

B

28

C

	15
	16

25⁺

7 } Davis
 24 } Brooks
 55 } Haslam

*1320

Curb Grades for Lot G
 Block 53, 140th Ave
 R. A. Jones (owner)
 J. F. Jones (cont.)
 Permit # 2386

51.51	52.50	50.75	49.40
3.20	2.21	3.96	5.71
<u>54.71</u>	<u>49.03</u>		
	5.38	with 1/2 in	

51.51	49.00	49.33
2.20	4.93	4.60
<u>53.71</u>		

Chk 13 } Davis
 06 } Evans
 OK

Certificate No 3069

POSTED

75
POSTED

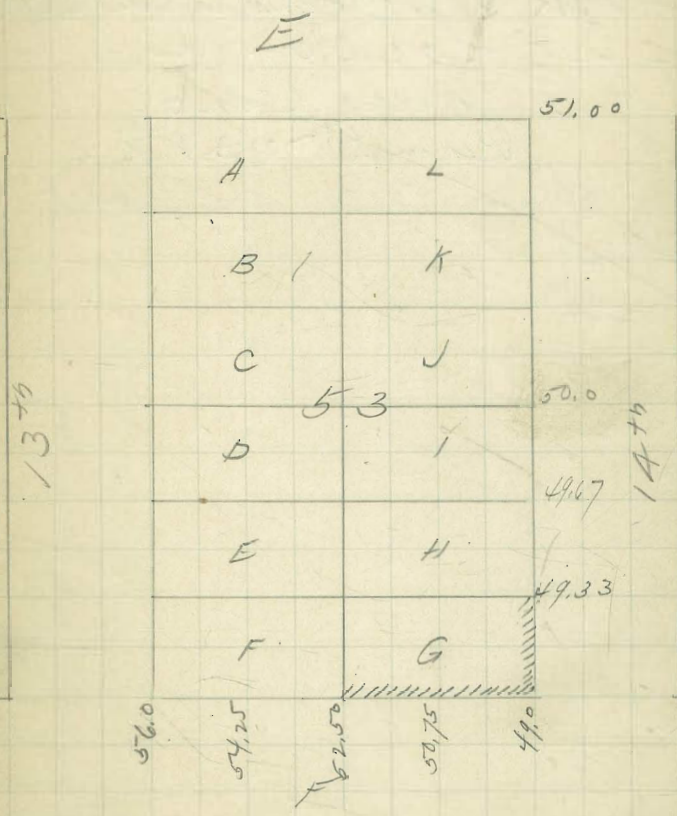

$\frac{1}{24}$ } Davis
 $\frac{0.5}{0.5}$ } Brooks
 } Haslam

POSTED

76

#1321

Curb Grades for Lots 596
 Block 17, Gardners Add.

C. C. Lord (owner)

J. T. Jones (cont.)

Permit # 2387

56.12	56.03	56.58	57.17
$\frac{4.25}{60.37}$	4.34	3.79	3.20

Not in $\frac{2}{13}$
 $\frac{1}{06}$

15

C

		59.5	
12	1	59.17	
11	2	58.33	
10	3	57.75	
9	4	57.17	15
8	5	56.58	
7	6	56.03 56.0	

D

The image shows an open notebook with two pages. The left page is a ledger page with a grid of 10 columns and 20 rows. The columns are defined by vertical red lines, with the first column being the widest. The right page is a standard grid page with 20 columns and 20 rows, defined by light blue horizontal and vertical lines. The notebook is bound in the center, and the pages are off-white with some minor stains and a small dark spot on the left page.

Park Line.

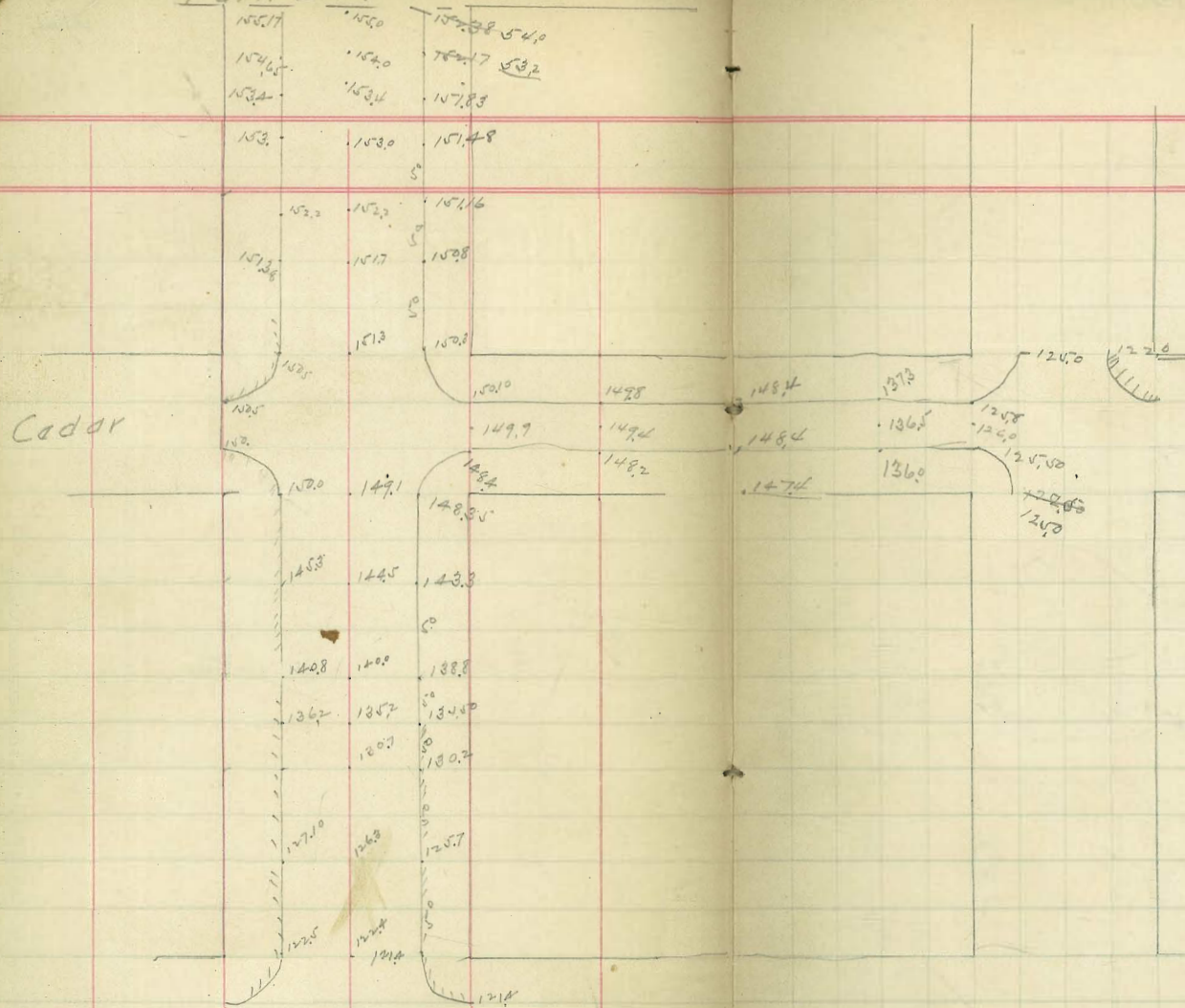

Cedar

Beach

976

1001

S.E. NE 1/4th - 45.00

S.W. 1/4th 29.5 NW 30.00

BM. 29.50 S.W. 1/4th 30.72 - BM NW 1/4th
 $\frac{8.68}{38.48}$ 141 $\frac{7.79}{38.51}$ 141

$\frac{34.07}{4.40}$ $\frac{36.47}{2.04}$

33.75

3.875 - Grade So. Side

3.75 " " " "

33.75

$\frac{0.3875}{11.500}$
30.800
 3.875
38.75
 4.57050
29.50
 34.07

.03875

$\frac{133.4}{15500}$
 $\frac{11625}{3875}$
 $\frac{5.925}{29.569250}$
30.669

.03875

$\frac{110}{310000}$
 $\frac{3875}{6.97500}$
29.50
 36.47

.0375

$\frac{158}{3000}$
 $\frac{5875}{59250}$
5.9250

Union Ave & 5th 29032 N.E. Cor. 5th in rear

283,74, 6th N.W. Bldg.

	26963	29032
	<u>583</u>	360
263,30	263,80	293,72 111
	263,80	

	4,08
	<u>89,84</u>
	62,80
	27,04

Levels over Center of S.W. E Side of 9th
& No. Side Cedar bet Park & Cedar bet 9 & 10

82

		H.I.			
		(157.10)			
Park Line		4.05	153.05	153.05	Park Line
250' No Cedar		4.62	152.48	152.48	
200 " "		4.88	152.22		
150 " "		5.19	151.91	152.22	
100 " "		5.75	151.35		
50		6.20	150.90	151.91	
N.E. Cor 9 th Cedar		6.58	150.52		
50' E 9 th		7.10	150.00	151.35	
100 " "		8.77	148.33		
T.P.	0.31	144.46	12.95	144.15	150.90
150 " "		7.25	137.21		
T.P.	0.61	132.95	12.12	132.34	150.52
W.L. 10 th		6.89	126.06		
W.Cb 10 th		8.11	124.84		

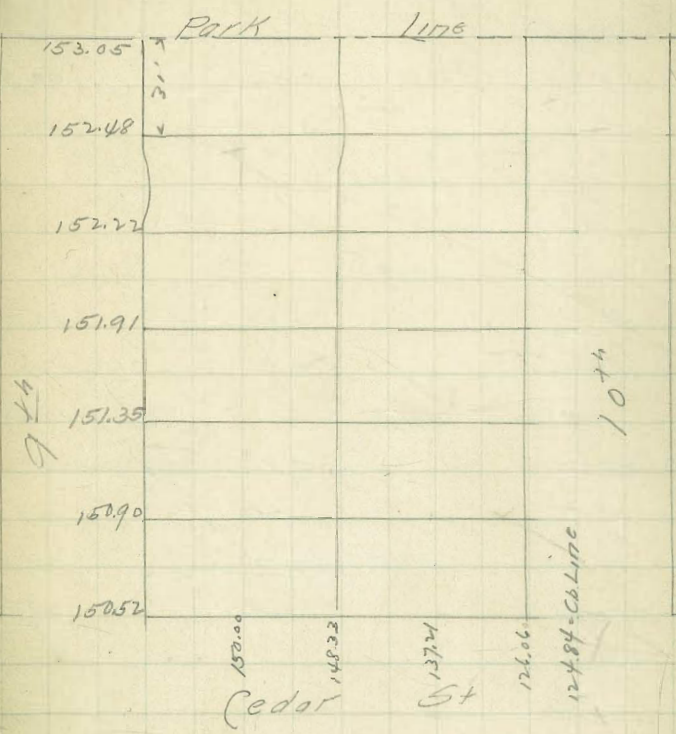

28773 241,
3 43
18390

84

6th

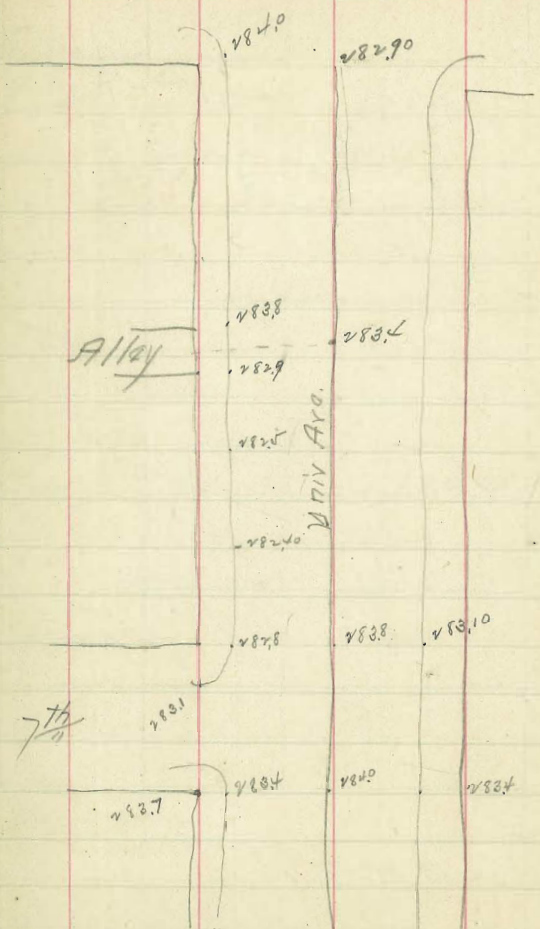

95
275

174
7166
73,40 H.L.

500
450
950
940

140725
1260
900
510
275 61833

2019645
2785720
19645
98215

19642296400
940
7
7675
28572
77.53 572
98215
78.51789
79.50002

.01833
40
73330
1833
9166

1250
1200
500
250
76.75
76.9333
7305
77.6666
9166
78.5833
79.4999

380) 2,000 (5

6(5.5
9166

152.9166
152.9166
153.8333
154.7499
105.1666
9166
106.5833
107.4999

6(5.00
43.8333
833
44.6666
45.4999
833

46.3333
47.1666
833
48.0000

04.25
30
12750
13

150.0 P(5.0
27.5
4.5833

122.50
4.5833
127.0833
134.6666
4.5833
136.2499

140.8333
4.5833
145.4166
149.9999
625
250

49.0
1.75
50.75
52.50
1.75
54.25
50.0
43.00
2.50
45.50
6.25
46.1250
46.7500
47.3750
48.0000

76.00
5.4166
101.9166
107.3333
5.4166
112.7499
118.1666
5.4166
123.5833
5.4166
128.9999

Handwritten calculations and notes on the left page of the notebook, including numbers like 6.166, 1.9.00, 6.3.7, 6.166, 23.4997, 9.6666, 1.10.5, 1.19.97, 118.50, 8.375, 26.875, 126.875, 135.26, 8.375, 43.625, 47, 17, 73.83, 73.875, 75.50, 117, 118.50, 119.50, 120.50, 121.50, 122.50, 123.50, 124.50, 125.50, 126.50, 127.50, 128.50, 129.50, 130.50, 131.50, 132.50, 133.50, 134.50, 135.50, 136.50, 137.50, 138.50, 139.50, 140.50, 141.50, 142.50, 143.50, 144.50, 145.50, 146.50, 147.50, 148.50, 149.50, 150.50, 151.50, 152.50, 153.50, 154.50, 155.50, 156.50, 157.50, 158.50, 159.50, 160.50, 161.50, 162.50, 163.50, 164.50, 165.50, 166.50, 167.50, 168.50, 169.50, 170.50, 171.50, 172.50, 173.50, 174.50, 175.50, 176.50, 177.50, 178.50, 179.50, 180.50, 181.50, 182.50, 183.50, 184.50, 185.50, 186.50, 187.50, 188.50, 189.50, 190.50, 191.50, 192.50, 193.50, 194.50, 195.50, 196.50, 197.50, 198.50, 199.50, 200.50.

Return to City Engineers Office
City Hall, San Diego, Cal.

TRAVERSE TABLE FOR TRANSIT BOOK.
From 1° to 90° for a distance of 100.

Degrees.	DEGREES.		¼ DEGREE.		½ DEGREE.		¾ DEGREE.		Degrees.
	Lat.	Dep.	Lat.	Dep.	Lat.	Dep.	Lat.	Dep.	
0	99.98	1.75	100.00	0.44	100.00	0.87	99.99	1.31	89
1	99.94	3.49	99.98	3.93	99.97	2.62	99.95	3.05	88
2	99.86	5.23	99.92	5.67	99.91	4.36	99.88	4.80	87
3	99.76	6.98	99.84	7.41	99.89	6.10	99.79	6.54	86
4	99.62	8.72	99.73	9.15	99.54	7.85	99.66	8.28	85
5	99.45	10.45	99.58	10.89	99.36	9.58	99.50	10.02	84
6	99.25	12.19	99.41	12.62	99.14	11.32	99.31	11.75	83
7	99.03	13.92	99.27	14.35	98.90	13.05	99.09	13.49	82
8	98.77	15.64	99.07	16.07	98.63	14.78	98.84	15.21	81
9	98.48	17.36	98.79	17.79	98.33	16.50	98.56	16.93	80
10									
11	98.16	19.08	98.08	19.51	97.99	19.94	97.90	20.36	78
12	97.81	20.79	97.72	21.22	97.63	21.64	97.53	22.07	77
13	97.44	22.50	97.34	22.02	97.24	23.34	97.13	23.77	76
14	97.03	24.19	96.92	24.62	96.81	25.04	96.70	25.46	75
15	96.58	25.88	96.48	25.30	96.36	26.72	96.25	27.14	74
16	96.13	27.56	96.00	27.08	95.88	28.40	95.76	28.52	73
17	95.63	29.24	95.50	29.65	95.37	30.07	95.24	30.49	72
18	95.11	30.90	94.97	31.32	94.83	31.73	94.69	32.14	71
19	94.55	32.56	94.41	32.97	94.26	33.38	94.12	33.79	70
20	93.97	34.20	93.82	34.61	93.67	35.02	93.51	35.43	69
21	93.36	35.84	93.20	36.24	93.04	36.65	92.88	37.06	68
22	92.72	37.46	92.55	37.36	92.39	38.27	92.22	38.67	67
23	92.05	39.07	91.88	39.47	91.71	39.87	91.53	40.27	66
24	91.35	40.67	91.18	41.07	91.00	41.47	90.81	41.87	65
25	90.63	42.26	90.45	42.66	90.26	43.05	90.07	43.44	64
26	89.88	43.84	89.69	44.23	89.49	44.62	89.30	45.01	63
27	89.10	45.40	88.90	45.79	88.70	46.17	88.50	46.56	62
28	88.29	46.95	88.09	47.33	87.88	47.72	87.67	48.10	61
29	87.46	48.48	87.25	48.86	87.04	49.24	86.82	49.62	60
30	86.60	50.00	86.38	50.38	86.16	50.75	85.94	51.13	59
31	85.72	51.50	85.49	51.88	85.26	52.25	85.04	52.62	58
32	84.80	52.99	84.57	53.36	84.34	53.73	84.10	54.10	57
33	83.87	54.46	83.63	54.83	83.39	55.19	83.15	55.56	56
34	82.90	55.92	82.66	56.28	82.41	56.64	82.16	57.00	55
35	81.92	57.36	81.66	57.71	81.41	58.07	81.16	58.42	54
36	80.90	58.78	80.64	59.13	80.39	59.48	80.13	59.83	53
37	79.86	60.18	79.60	60.53	79.34	60.88	79.07	61.22	52
38	78.80	61.57	78.53	61.91	78.26	62.25	77.99	62.59	51
39	77.71	62.93	77.44	63.27	77.16	63.61	76.88	63.94	50
40	76.60	64.28	76.32	64.61	76.04	64.94	75.76	65.28	49
41	75.47	65.61	75.18	65.93	74.90	66.26	74.61	66.59	48
42	74.31	66.91	74.02	67.24	73.73	67.56	73.43	67.88	47
43	73.14	68.20	72.84	68.52	72.54	68.84	72.24	69.15	46
44	71.93	69.47	71.63	69.78	71.33	70.09	71.02	70.40	45
45	70.71	70.71							
Degrees.	Dep.	Lat.	Dep.	Lat.	Dep.	Lat.	Dep.	Lat.	Degrees.
DEGREES.	¾ DEGREE.		½ DEGREE.		¼ DEGREE.		DEGREE.		

Published by H. S. CROCKER COMPANY, Stationers, Drawing Materials, Mathematical Instruments, etc., San Francisco.