

628
6 Grades East of 6th S.

628

Table showing the difference of latitude and departure in running 80 chains at any course from 1 to 60 minutes.

MICROFILMED
DEC. 4 1964

MINUTES	LKS.	MINUTES	LKS.	MINUTES	LKS.
1	2 1/3	21	49	41	95 2/3
2	4 2/3	22	51 1/3	42	98
3	7	23	53 2/3	43	100 1/3
4	9 1/3	24	56	44	102 2/3
5	11 2/3	25	58 1/3	45	105
6	14	26	60 2/3	46	107 1/3
7	16 1/3	27	63	47	109 2/3
8	18 2/3	28	65 1/3	48	112
9	21	29	67 2/3	49	114 1/3
10	23 1/3	30	70	50	116 2/3
11	25 2/3	31	72 1/3	51	119
12	28	32	74 2/3	52	121 1/3
13	30 1/3	33	77	53	123 2/3
14	32 2/3	34	79 1/3	54	126
15	35	35	81 2/3	55	128 1/3
16	37 1/3	36	84	56	130 2/3
17	39 2/3	37	86 1/3	57	133
18	42	38	88 2/3	58	135 1/3
19	44 1/3	39	91	59	137 2/3
20	46 2/3	40	93 1/3	60	140

Return to City Engineers Office
City Hall, San Diego, Cal.
TABLE FOR RUNNING ON SLOPES.

In the following table the first column shows the angle, the second the number of links to be added to a chain on the slopes, to make one chain, horizontal measurement.

Angle	COR. IN LINKS	Angle	COR. IN LINKS	Angle	COR. IN LINKS	Angle	COR. IN LINKS
0		0		0		0	
4	0.24	11	1.88	18	5.14	25	10.54
5	0.38	12	2.24	19	5.76	26	11.26
6	0.55	13	2.63	20	6.42	27	12.24
7	0.76	14	3.06	21	7.11	28	13.37
8	0.98	15	3.53	22	7.85	29	14.34
9	1.24	16	4.02	23	8.64	30	15.47
10	1.55	17	4.56	24	9.47	35	22.07

Handwritten notes and calculations on the right page, including "250", "150", "120", "100", "80", "60", "40", "20", "0", "Check", "Grad", "M. L. ...".

Return to City Engineers Office
City Hall, San Diego, Cal.

1.4
2.0
3.4

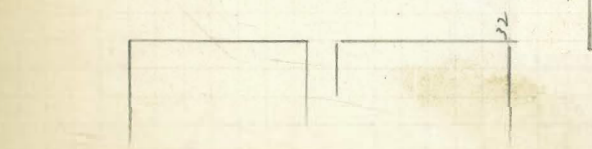
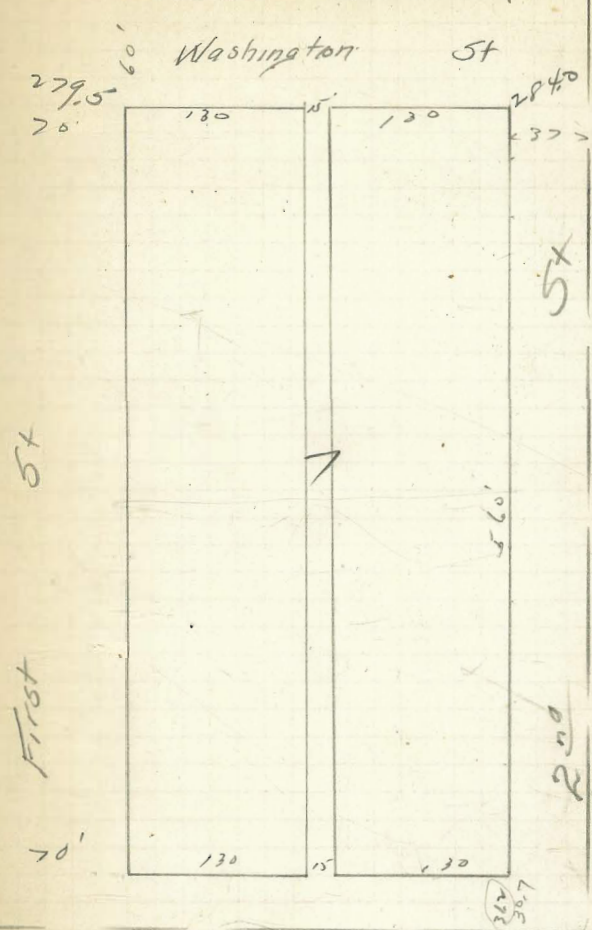

2/ Davis
 25/ Brooks
 65/ Haslam

POSTED

3

1333

26th

Curb Grades for Lots 43 & 48 Block 29
 14 Higgins Add.

W. J. Prout (owner)
 Butler & Potteiger (cont)
 Permit # 1399

197.49	203.25		
8.20	2.44		
<u>205.69</u>			
TR 203.25	201.50	199.75	198.00
99	2.74	4.49	6.24
<u>204.24</u>			
205	5 stakes		
1.69	203.25	198	
<u>206.69</u>	3.44	8.69	

Chk $\frac{8}{10}$ { Davis
 $\frac{10}{05}$ { Brooks
 Haslam

OK

Note - Return not laid

Certificate 2691

A

29

B

25th

198.0

199.75

201.50

203.25

48

47

46

45

44

43

$\frac{7}{25}$ } Davis
 $\frac{25}{05}$ } Brooks
 $\frac{05}{05}$ } Haslam

POSTED

4

1331

25th

Curt. Grades for Lots 25 to 30 - 33434
 Block 6 Broad & Chase Add

W. E. Shaw 25 to 31 } owner
 W. J. Chalmer 33434 }
 Bully & Pottinger (cont.)
 Permit # 2397

152.07	158.0	160.3	163.67
12.51	6.58	3.75	.91
<u>164.58</u>			
40			
164.18	166.5	169.33	
11.68	9.31	6.48	
<u>175.81</u>			

2 stakes

152.07		
12.51		
<u>164.58</u>	158	163.67
	6.91	1.24

Chk 8/10 } Davis
 105 } Brooks
 Haslam
 Covered.

Certificate No 2671. 2673.

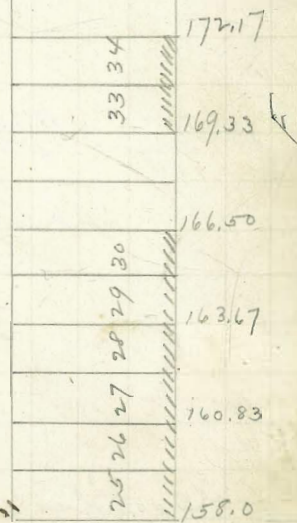

24th

Hitchison
Evans
Thomas

1327

25 + 4

Cart Grades for Lots 19, 20 Block 2 3
Higgins Add
Gillmore & Co (owners)
J. J. Crew (cont)
Permit # 2393

B.M.	179.79	N.W. cor. 24th + B.
	11.51	
	191.30	
	181.00	170.41
	10.3	2.89
		81.0
		40.3
		87.27
		4.73

1 Stake

	179.79	187.27	190.41
	11.51	4.19	1.00
	191.46		

CHK #4 } L. Davis
#5 } Brooks

Certificate No 2722

B

19041
187.27
184.14
181.00

17
19
20
21
22
23

C

24 + 6

7/26 { Hutchison
 Evans
 1/5 { Thomas

POSTED

6

X1336

26th

Cont Grader for lots 33934 Block 20
 Kimball's Add.

(owner)
 M O'Reilly (cont.)
 Permit # 2402

1046	5.87	77.00	370	108
6639	77.42	6.29	370	160
76.55 H.H.	28.73	79.27	300	640
1.47	4.56	4.02	296	0108
75.08	2 Stakes			472.80
8.31				
83.29 H.H.				

84.17	28.73	79.27
	5.44	4.90

Chk 2/15 } Evans
 1/5 } Wilmore
 O.K.

Certificate No. 3399.

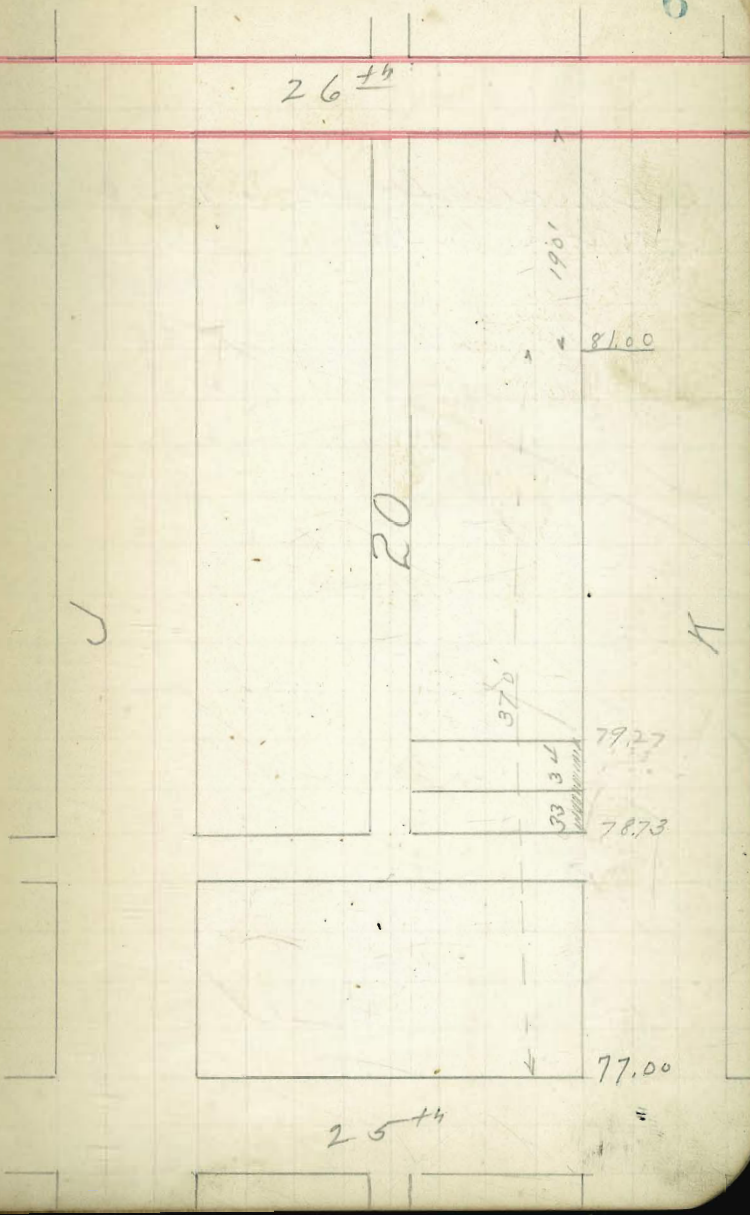

25th

1935

Curb Grades for Lot A Block 172
Horton's Add.

(owner)

M O'Reilly (cont.)
Permit # 2401

B.M.	1506 5.86	200 -5.86	2012 5.74	2025 5.07
	2072	max 20.00 = +1.2		
	1.77	20.12 = +0.7		
	18.95	20.25 = +0.1		
	6.91	29.785 BM NE 164 J		
	25.86 H.	6.56		
	25.86	30.345 J		
	15.63	7.275		
	37.77	23.075 BM		
	2.81	2.51	20.25	20.17
	34.96	25.58 p	5.33 v	5.46 v
	40.77	2.89		5.58
	1.23	22.69 BM SPK PH 140 PAH N.E. Cor 144 J		
	28.29	note 3/5		
	22.69	20.0	20.25	
M	2.92	5.61 v	5.36	
	25.61			

CHR 1/27 { Lane
1/25 { Brooks.
O.R.

Certificate 3400.

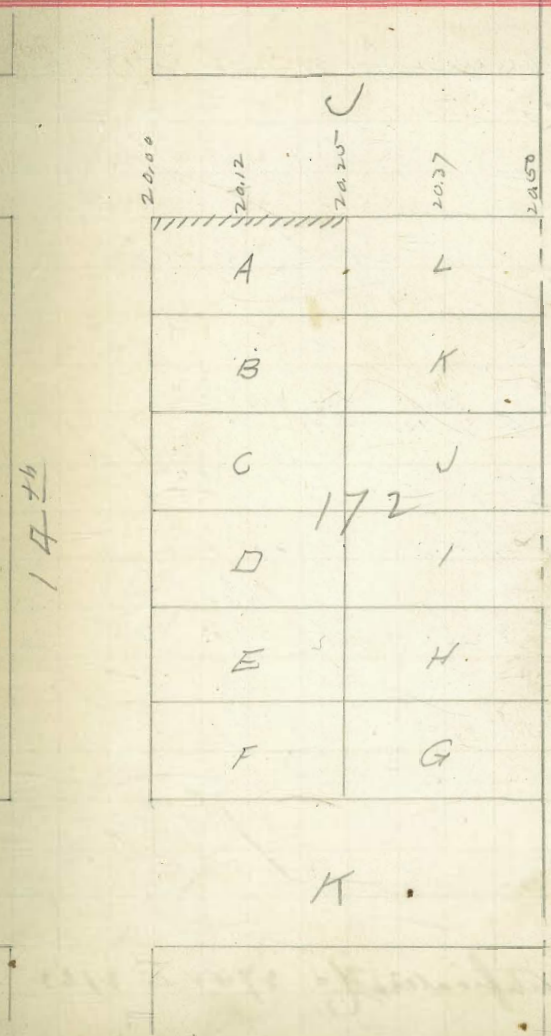

79 } Dams
 29 } Brooks
 05 } Haslam

1338

Curb Grades for lots 1616-19248
 Block 19 Lincoln Park
 Bartlett Estate Co. Council
 same

Permit # 2404

73.80	73.00	72.11	71.00
2487	7.17	9.17	9.17
5.30			

87.79
 1.64
 89.43
 11.10
 78.33
 80.17

87.00	85.15	83.31	81.47	80.00	79.27
0.85	2.70	4.54	6.38	7.85	8.58

87.79
 0.06
 87.85
 5.51
 79.27
 3.96
 83.23
 4

78.66	78.05	77.44	77.20	76.72	76.11
4.57	5.18	5.79	6.03	6.51	7.12

78.50
 7.70
 19 stakes

77.44	75.50	77.20	77.44	80.00
6.75				
84.17	8.67	6.97	6.73	4.17

87.79
 6.5
 88.44
 12.49
 75.95
 1.95
 77.90

82	74.87	73.80	71.00
1.44	3.03	4.10	6.90

CHK 2 } Dams
 14 }
 05 } Wetmore

Note - Walk in front of Lot 48 is covered

Certification # 2752 to 2762

26th POSTED

8

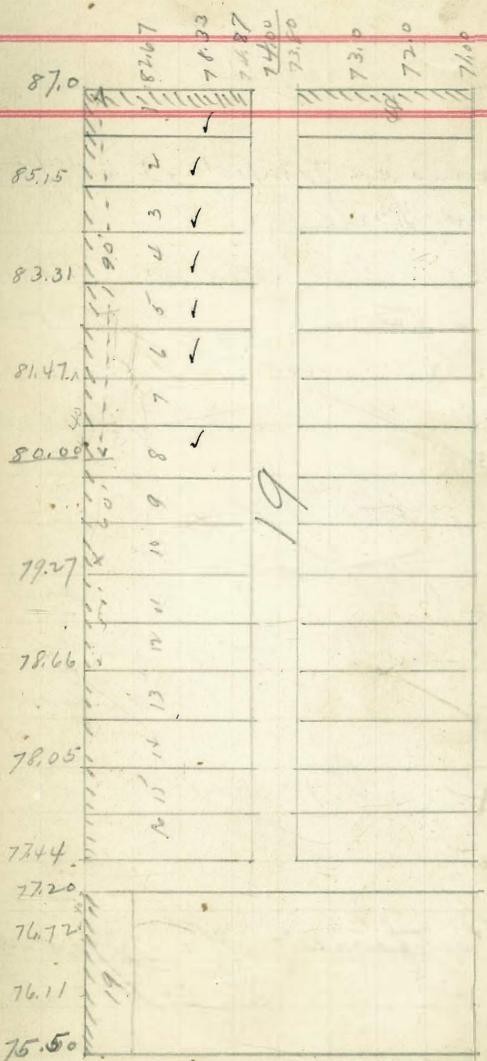

25

7 } Davis
 29 } Brooks
 80 } Haslam

POSTED

9

1339

Curt. Reader for Lts 1948 Block 19
 Lincoln Park

Bartlett Estate Co. (owners)

same (cont)

Permit # 24.05

71.66	69.00	67.20	66.80	66.00	65.00	64.00
96	3.02	4.62	5.42	5.82	6.62	7.62
72.62						

71.66
 1.80
 73.46

8 stakes

70.00	67.20	66.80	64.00
3.46	5.26	6.66	9.46

Chk 19/4 } Davis
 05 } Haslam

OK

Certificate No 2765-2766.

26th

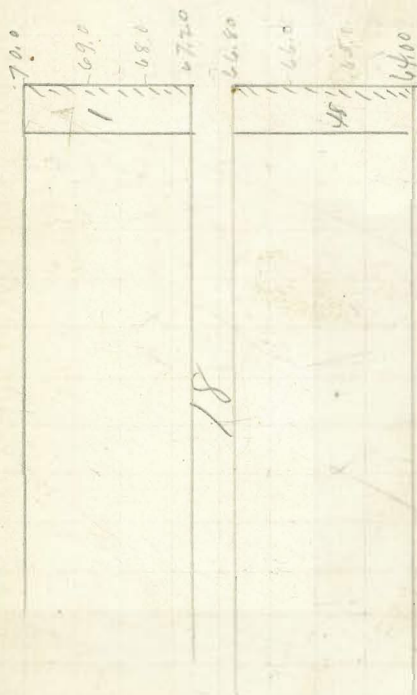

25th

$\frac{1}{29}$ } Davis
 $\frac{29}{15}$ } Brooks
 $\frac{15}{15}$ } Haslam

POSTED

10

1337

Curb Grades for Lots 687 Block 10
 Culverwells Add.

Mrs M. A. Traver 6 } owners
 Miss Nora Burke 7 }
 Butler & Polleiger (cont.)

Permit # 2403

$\frac{81.94}{46}$ $\frac{79.00}{3.40}$ $\frac{77.00}{5.40}$ $\frac{75.00}{7.40}$ $\frac{73.00}{9.40}$ $\frac{71.00}{11.40}$
 + 82.40

4 stakes

$\frac{81.94}{1.25}$ $\frac{79}{4.19}$ $\frac{75}{8.19}$ $\frac{71.00}{12.19}$

Chk 8/10 } Lanes
 } Brooks
 covered.

✓ Certificate No 2674 and 2695

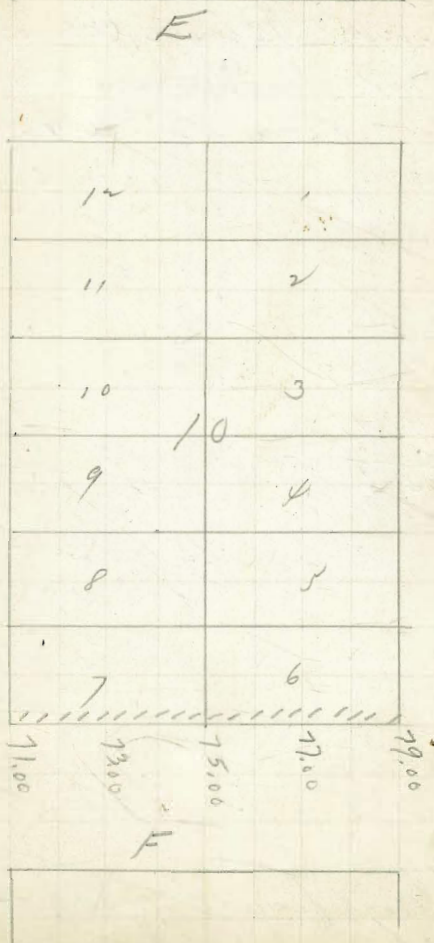

9 } Davis
 1 } Brooks
 15 } Haslam

POSTED

11

* 1340

26

Cont. Grades for Block 9 Lot 356.42
 R. Plains (owner)
 J. P. Christensen (cont.)
 Permit # 2400

197.49	201.67	202.78	203.89	205.00
8.64	4.46	3.35	2.24	1.13

4206.13

203.25
 2.88 3 stakes

Plot in 8th 11
 55 55

197.49	201.67	205.00	203.25
8.64	4.23	0.90	2.65

205.90

Chk 1/4 { Davis
 50 { Evans
 O.R.

Certificate 2819.

A

29

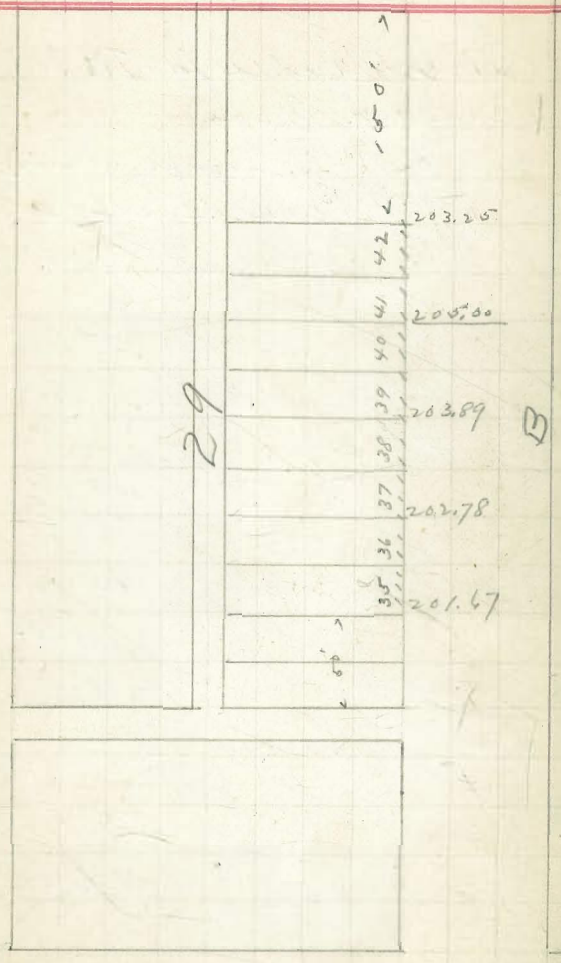

25

8/ } Davo
 Brooks
 1/85 } Harlan

POSTED

13

1346

Cont Grader for loc 1 Block 60 (ltho
 Mrs C. B. Smart owner)
 C. A. Nagle (cont.)
 Permit # 2412

81.94	80.0	24.27	88.75
<u>7.59</u>	<u>9.53</u>	5.16	.75
\$ 89.53			

1 stake

Not in 8 Davis

10/15

Not finished 8/05

81.94	7.02
<u>5.08</u>	
\$ 87.02	

CLK 9/15 } Davo
 85 } Wetmore

OK

Certificate No 2750

	80.00	84.37	88.75	93.11	97.50
1				7	
2				8	
3			60	9	
4				10	
5				11	
6				12	

61

20

G

8/ } Davis
 1/ } Brooks
 85 } Haslam

POSTED

14

1347

Cont. Grades for Lot 6 Block 9

Culverwell's

C. B. Brown (owner)

C. O. Nagle (cont.)

Permit # 2413

68.38	68.50	70.0	69.25
5.19	5.87	3.51	4.32
73.57			

v stakes

70.13	70	68.50
3.64	3.17	5.27

73.77

chk 8/ } Davis
 10/ } Brooks
 85 }

covered

Certificate No 2690

E

12	1	
"	2	
10	3	
9	4	
8	5	
7	6	
67.00	67.75	68.50
		69.25
		70.0

8 } Laves
 2 } Brooks
 16 } Haslam

1342

Cont Grades for Lot 2 Block 77
 Holtons Add.

D. Hedchcock (owner)
 J. P. Christensen (cont.)
 Permit # 2408

56.13	57.00	57.50	58.00
4.85	3.98	3.48	2.98
160.98			

2 stakes dk $\frac{11}{15}$ Haslam
 Not in hole $\frac{18}{65}$ $\frac{12}{65}$ $\frac{10}{65}$ $\frac{3}{65}$ $\frac{1}{65}$ Brooks
 O.K.

Certificate No 2800

POSTED

15

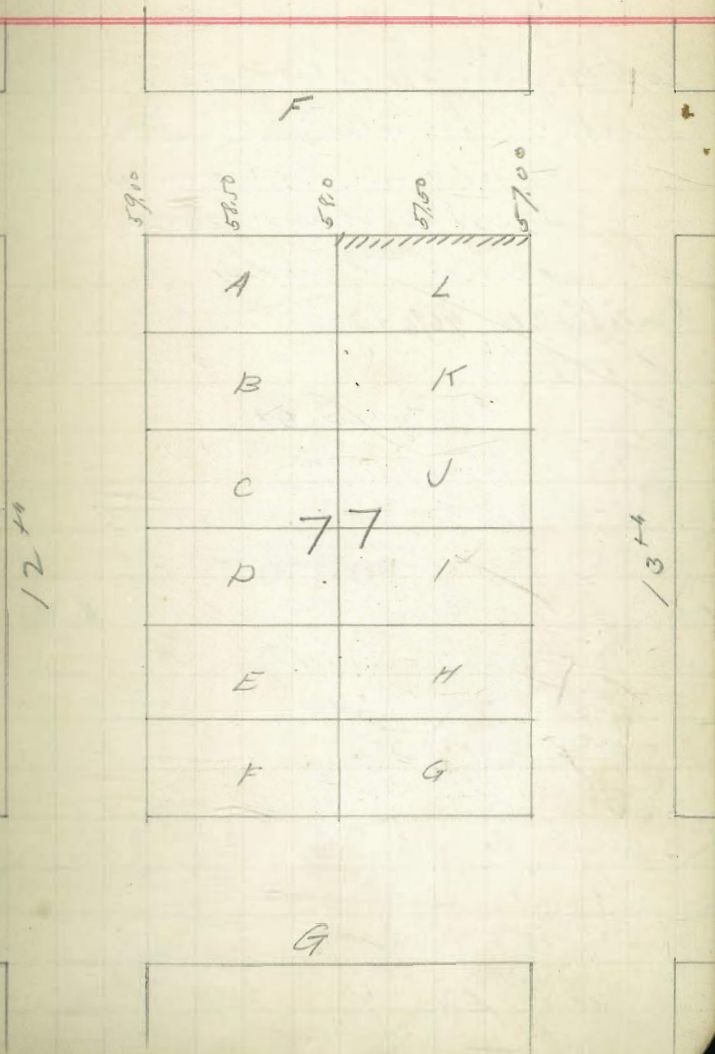

8 } Davis
 11 } Brooks
 05 } Haslam

* 1375

Curb Grades for Lots F & G
 Blk 54. Bottoms Addition
 B of Amingo Avenue
 Brown & Matthews Contr.

Permit 2441

56.13 57.00 57.63 58.25 58.88
 5.52 4.65 4.02 3.40 2.77 ✓

61.65 59.50
 2.15 ✓

3 stakes

not in $\frac{19}{65}$ $\frac{14}{65}$ $\frac{11}{65}$ $\frac{4}{65}$

" "

56.13

Dec. 4 1905

6.71 ✓

62.84 ✓

checked

57.0

5.84

OK.

{ Childs
 { Brooks.

57.63

5.21

58.25

4.59

58.88

3.96

Certificate No 2816

59.50

3.34

POSTED

17

12

13

E	
H	L
B	K
C	J
54	
D	I
E	H
F	G
58.25	57.63
58.88	57.00
F	

$\frac{8}{10}$ } Davis
 $\frac{10}{15}$ } Brooks
 $\frac{15}{25}$ } Haslam

POSTED

18

1376

Sub Grades for S W Cor 7th & K...
 Blk 138. Horton Addition
 Geo Beddwell Owner
 Joe Kelley (Contr)
 Permit 2442.

$\frac{8.32}{6.19}$ $\frac{10.50}{4.00}$ $\frac{9.58}{4.92}$
 $\frac{14.50}{14.50}$

= 1 stake

$\frac{8.32}{6.42}$ $\frac{10.50}{4.24}$ $\frac{9.58}{5.16}$
 $\frac{14.74}{14.74}$

Chk by } Davis
 ss } Brooks
 OK

Walk not laid. Ch only.

Certificate No 2723

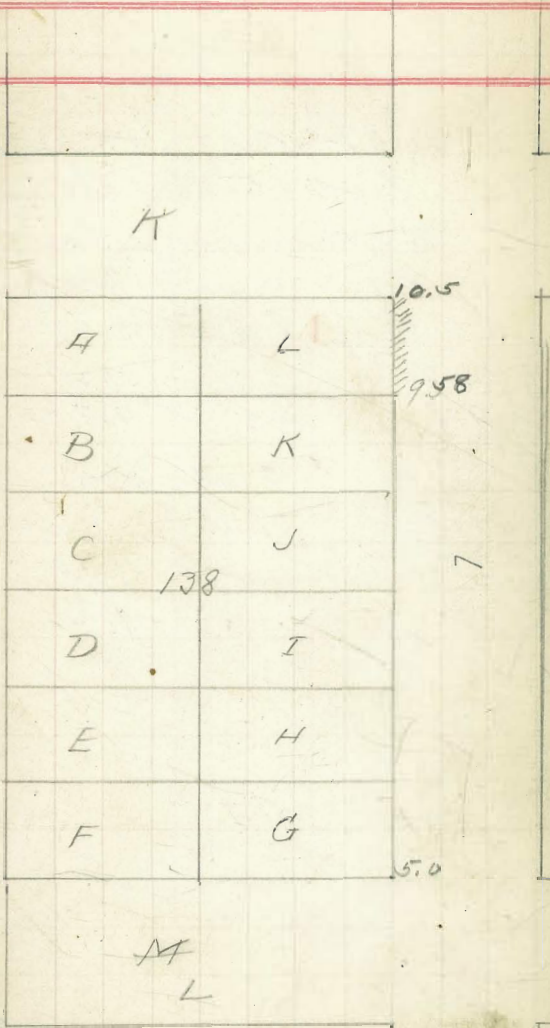

$\frac{8}{10}$ } J. Davis
 $\frac{10}{10}$ } Brooks
 $\frac{05}{05}$ } Haslam

POSTED

19

1386

Curb Grades for lots 1, 2, 3, 4, 5, 6, 7
 Reed & Kubbel Add.
 W. of Harmony. corner
 Lee & Winder Court.
 Permit # 2452

$\frac{69.08}{2.97}$
 $\frac{69.08}{2.97}$
 $\frac{69.08}{2.97}$
 $\frac{69.08}{2.97}$

$\frac{67.50}{4.55}$ ✓ $\frac{67.29}{4.76}$ ✓ $\frac{67.08}{4.97}$ ✓
 3 stakes
 Chk $\frac{1}{2}$ } J. Davis
 $\frac{05}{05}$ } Brooks
 OK.

Certificate No 2738

297

67.50

67.29

67.08

1
2
3
4

48

Logan Ave

National Ave

24

25

28th

9/ Hotel
 11/ Evans
 103 Wetmore

1395

Curb Grades for lots 5 & 6 Blk 14
 Gardiners Add

John Pickles Owner
 Jos Kelley Contr
 Perm. 2461

Should
 47356

1372
 072
 7444
 1030
 6414
 345
 6759 1/2

BM. $\frac{63.67}{3.92}$ $\frac{62.08}{5.51}$ $\frac{60.5}{7.09}$

2 stakes -

61.42 BM Hyd. Nozzle 5E 16" 40
 (stakes set from BM 61.42)

$\frac{61.42}{9.54}$ $\frac{60.50}{10.46}$ $\frac{63.67}{7.29}$ 6.1 true

CHR $\frac{10}{4}$ } Slaves
 $\frac{05}{05}$ } Wetmore
 O.K.

Certificate No 2769

POSTED 20

B

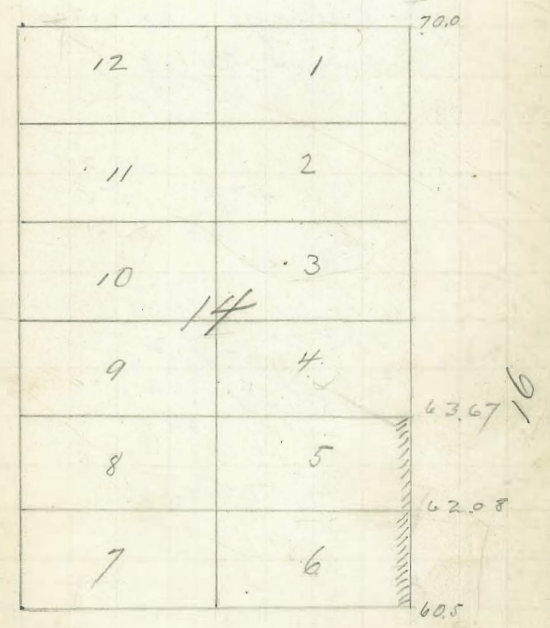

C

9/1/05 Hatch
 Evans
 Wetmore

POSTED

21

1397

Curb Grades for lots 7 & 8 5/12/18
 Culverwell's Add.

High J Baldwin Owner
 Jos. Kelley Contr
 Permit 2463

39.12 BM 16th & G.

5.72
 44.84 HI

40.0
 1.84 ✓ 39.27
 5.57 ✓ 38.55
 6.29

7 Stakes

39.12
 4.70
 43.82

4.00
 3.82 ✓ 38.55
 5.27

chk 9/15 Same
 10/15 Wetmore

Covered

G

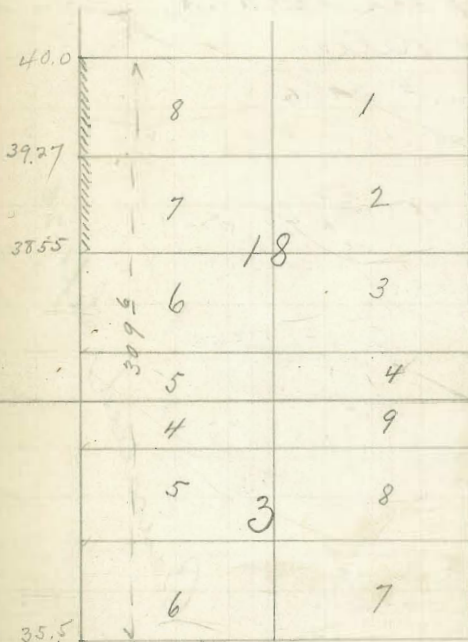

H

Certificate No 2751

28/1/03
 1/03
 Estate
 Expenses
 Metairie

* 1400

Curb grades for Lot 4 Blk 17
 Gardiners Addn

Agnes Keary (owner)
 Joe Kelley (Contractor)

Perm. # 2466

61.42 Bm 16th 90

646
 67.88

65.25
 2.63

1 stake

73.56 Dec. 4. 1905

1.66 checked

74.72

65.25 Q.K. Shields

9.47

63.67

11.83

Cancelled Sept. 26-05

See Book 30 - P 8

POSTED

22

B.

12	1905	1	70.0
11	26 th	2	
10		3	
9		4	65.25
8		5	63.67
7		6	62.08
			60.5

Cancelled Feb 26th 1905

15th

©

9/11 } Hotel
 9/12 } Evans
 10/5 } Wetmore

POSTED

23

* 1398.

Curb grades for lots 3-4. Blk 3
 Gardiners Addn.

Mrs Jolly (owner)

Wm F. Hooker & Co. (Contractor)

Perm # 2464

135.95 B.M. Fence Post Parkline

176			
377.1 HI	128.0	121.02	115.0
97.8	9.71	8.50	7.67
128.07			
157			

129.52 HI

4 stakes
 Not m $\frac{10}{10}$ $\frac{11}{10}$ $\frac{14}{10}$ $\frac{14}{10}$

7356

1272

8628

911

86.97

1256

98.73

1265

11.38

650

110.88

1179

122.67 HI

114.77 B.M.

Jan 29 1906

blinds

121.02

chk OK

Brooks

6.78

127.80

115'

12.80

121.02

8.17

129.19

157

1.19

Certificate No 3034

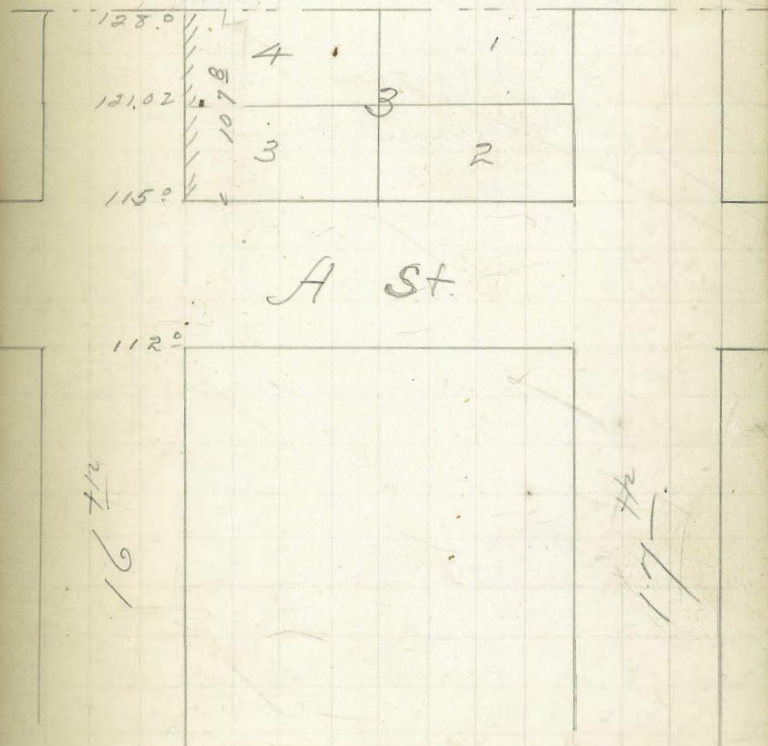

1401

24 1/2
158.0

curb Grades for lots 37 & 38
 Blk 6 Reed & Chase's Add.
 & M Harlan owner
 w 1/2 Potter's route.
 Perm. 2467
 Walk is in $\frac{1}{2}$ } lanes.
 $\frac{65}{65}$ }

25	24
26	
27	
28	
29	
30	
31	
32	
33	6
34	
35	
36	
37	
38	
39	
40	
41	

175'

180. = 41.

25 1/2

Certificate No 2763

See Book 13 P. 3

9 } Davis
 17 } Wetmore
 05 } Thomas

POSTED

25

1402

Curb Grades for lots + 8th block 21
 Horton's Add
 E to Hall Avenue
 J. P. Over Center
 Permit 2468

$\frac{66.07}{1.55}$	$\frac{64.0}{3.62}$	$\frac{63.75}{3.87}$	$\frac{63.50}{4.12}$
67.62			

1 Stake Recd.
 Not in $\frac{19}{85}$ Davis

$\frac{66.07}{1.51}$	$\frac{64.0}{3.58}$	$\frac{63.50}{4.08}$
67.58		

Chk. $\frac{14}{31}$ } Davis
 $\frac{05}{05}$ } Munson
 Correct.

Certificate No 2796

B STR

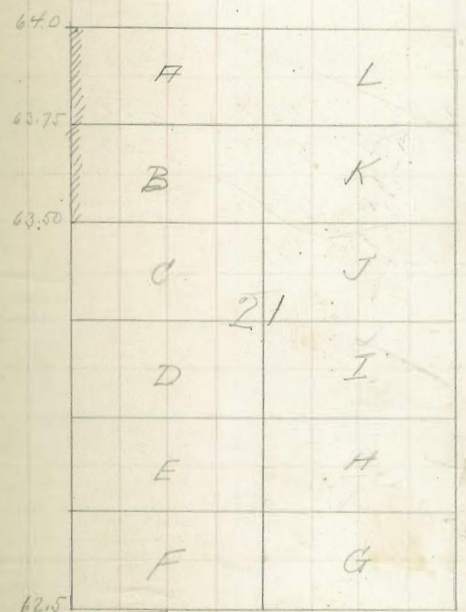

C STR

9 } Davis
 17 } Wilmore
 55 } Thomas

POSTED

26

*11404

Curb Grades for lots 5-6 Blk 14
 Culvert wells & ad.

Piday owner
 M. O. Reilly Contr.

Permit # No. 2470

39.12	39.0	40.83	42.67	ch 1/2	Davis
5.61	5.73	39.0	2.06	1/2	Wilmore
44.73					

Wt in 1/4
 1/5

Tree in Curb

F Str

		50.00
12	1	48.17
11	2	46.33
10	3	44.50
9	4	42.67
8	5	40.83
7	6	39.00

G STR

1577

1/6

9 Davy
17 ~~McIntire~~
25 Thomas

POSTED

27

X 1103.

Curb Grades for Lot 10
Blk 7 Culverville Sold
Lattie Prince Owner
Jay Kelly Contractor
Permit 2469

51.50 5.95 54.67 6.50 55.93
4.10 49.65 55.02 49.20 51.73
55.6

marked follow Plat

not in $\frac{1}{2}$

Note - There is a fill of 5 feet at the
rough side of lot 20 & a fill of 6 feet at
the north side

Note This walk will probably
not be laid on account of fill.

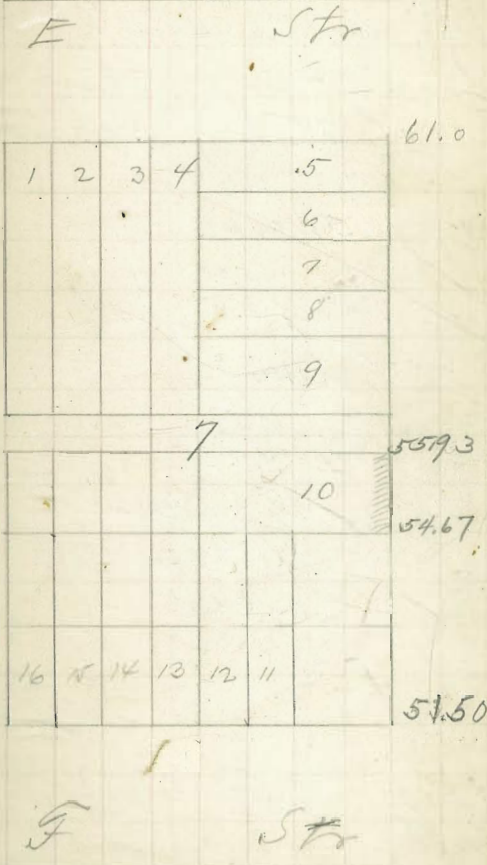

9 } Davs
 20 } Wetmore
 55 } Thomas

11405

Curb Grades for lot 3 Blk 14
 Gardeners Add.
 Agnes Leary Owner
 Jva. Kelly Contr.
 Penn. 2474

61.42 Hyd SW 164C
 $\frac{6.85}{68.27}$ $\frac{63.67}{4.6}$ $\frac{65.25}{3.02}$ $\frac{66.83}{1.44}$

1 Stake
 70.96 $\frac{65.25}{5.711}$ $\frac{66.83}{4.13}$

Chk $\frac{10}{4}$ } Davs
 55 } Wetmore
 Corrid

Certificate No 2676

POSTED

28

B

Str

12	1	68.42
11	2	66.83
10	3	65.25
9	4	63.67
8	5	62.08
7	6	60.5

6 Str

15 Str

9/ } Lane
 29 } Baltimore
 105 } Thomas

1711

Carl Grades for lot 2 Blk 14
 Gardner's Add

Joseph Story Owner
 Joe. Kelly Contr
 Perm # 2477

61.42 B.M. No 3316 Hydt - S.W. Cor 16 & C

7.71					
69.1	63.67	65.25	66.23	68.42	
	5.46	3.88	2.30	0.71	

75.96
 68.42
 2.541

Chk 1/4 } Lane
 105 } Baltimore
 Covered

Certificate No 2768

POSTED

29

B STA.

		70.00
12	1	
		68.42
11	2	66.83
10	3	
	14	65.25
9	4	63.67
		16 1/2
8	5	62.08
7	6	60.5

C STA

10
24
55 } Daws
 } Wetmore
 } Thomas

POSTED

30

X 1424

Curb Grades for lots 7 & 8 Pk 8
Gardiner Add
J & Haves Owner
Joz. Kelly Conto
Perm. 2490

61.42
12.3
73.73
01.7
73.56
12.20
85.76
85.59
81.17
71.2
88.29

75.00 81.17
10.76 4.59

Stake set above grade.

8733 1/2 grade stake
96 cut stake

Not in 15/55

73.56
7
80.56

75.00
5.56

chk. 1/2 } Daws
 } Evans
OK

Certificate No 2828

16th

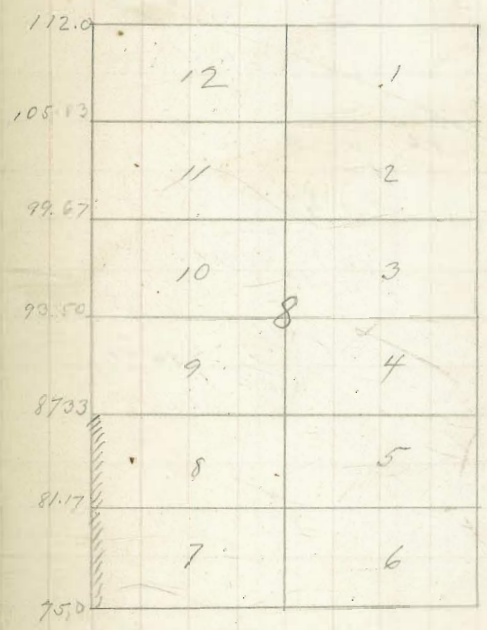

17th

B

40
 55
 55

1427

Curb Grades for lots 21-22-23-24
 Elk. 3 Higgins Add.
 Chas Halzman Brown
 Brown & Wenthers Co. Inc.
 Perm. 2493

179.79 181.0 184.14 187.28
 8.74 7.53 ✓ 4.39 ✓ 1.25 ✓
 188.53 Bal.

179.79
 5.65
 185.44

181.00 ✓
 4.44 ✓

CHK $\frac{11}{27}$ } Dave
 $\frac{1}{5}$ } Bank
 O.K.

Certificate 2799

POSTED

32

25th Str.

196.0	1	
	2	
	3	R
	4	
22861		
37.961		
193.55		
17.801		
187.28		
275'		
184.14		
181.0		
	21	
	22	
	23	M
	24	

C Str

24

$\left. \begin{array}{l} 10 \\ 26 \\ 85 \end{array} \right\} \begin{array}{l} \text{Davis} \\ \text{Truman} \\ \text{Thomas} \end{array}$

POSTED

33

1428

Cont. Grades for Lots J & K Block 1
 Horton's Add.

W² Humphrey (owner)
 J P Christensen (cont.)
 Permit # 2494

$\frac{135.84}{1.13}$	$\frac{130.83}{6.14}$	$\frac{126.17}{10.80}$
$\frac{136.97 \text{ H.}}{10.50}$		
$\frac{128.17 \text{ H.}}{2.81}$	$\frac{121.50}{7.48}$	
$\frac{128.98}{137.87 \text{ H.}}$	$\frac{130.83}{7.04}$	$\frac{121.50}{10.79}$
$\frac{126.24 \text{ TR}}{1.05}$	Chk $\frac{27}{55}$ Davis	
$\frac{127.29 \text{ H.}}{1.05}$	Books	
	O R	

13 H

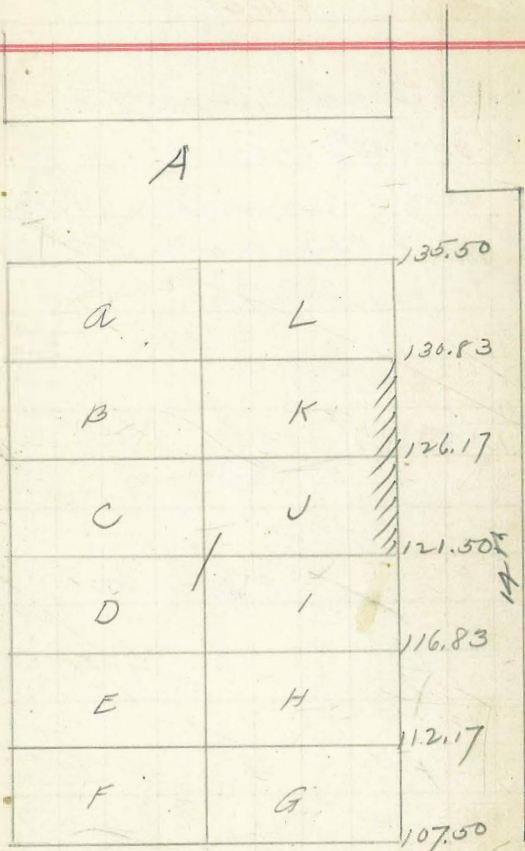

Certificate No 2802

Dec 5, 03

Childs
Brooks
Hastman

* 1451

Curb Grades for lots 37-38-39-40
Blk 5 Breed & Chase Add.
Geo Tammen owner
Less & Munders Contr.
Perm. 2517

175.63

184.0

9.17

0.80

184.80

3 stakes

171.5

13.3

182.0

175.63

2.80

8.16

183.0

184.19

182.00 184.00
2.19 0.19

Chic 1/3 { Melvin
56 { Evans

OTC

Certificate No 2952.

POSTED

34

24th

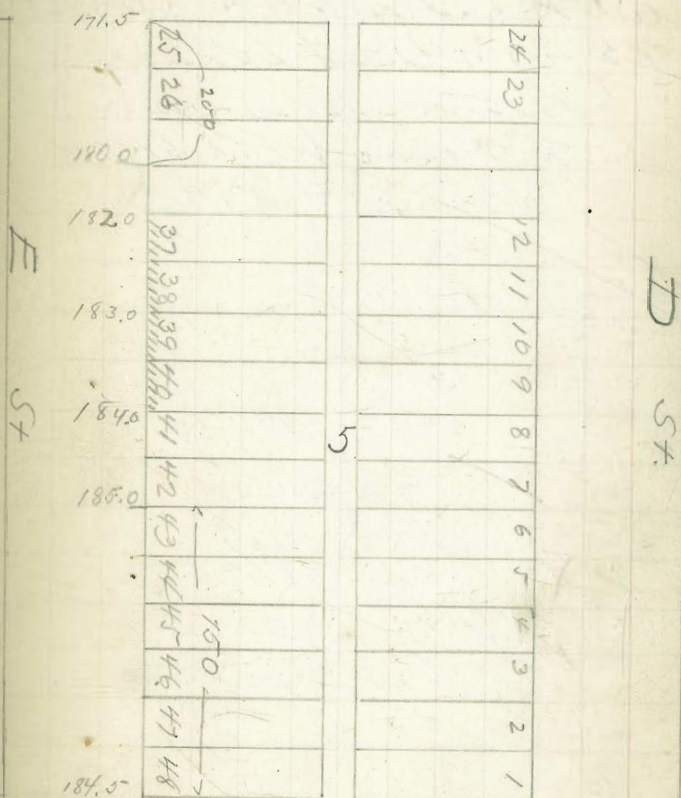

25th

$\frac{12}{2}$ } Davis
 $\frac{2}{55}$ } Brooks
 Haslam

* 11453

Cent Reader for Loto 4.6.10 inc.
 Block 4 Loma Grande
 In Hall corner.
 Mt Hooker (cont.)
 Permit # 2519

287.40
6.52

293.40
6.3

287.02 TP
2.00

289.02

285.50

283.73

281.95

280.17

3.52 ✓
281.40
10.62

52.9 ✓
277.43
11.59

7.07 ✓

8.85 ✓

7 stakes

287.02

0.96

287.92 HS

285.50
2.42

281.95
5.97

277.43
16.49

Chk 4 } Davis
 66 } Evans

Certificate No 2833

POSTED

35

Brookes

			272.00
	6	50	
	14	50	182.75
	4	50	52.75
			277.43
	10	47.25	278.40
	9	50	280.17
	8	50	281.95
	7	50	283.73
	6	50	285.50

44
 67
 035526 per ft.

IVY Lane

$\frac{12}{7}$
 $\frac{7}{85}$ } Davis
 Brooks
 Haslam

* 11452

Curb Reader for Lot 1 Block 17
 Lincoln Park.

B. Estate Co (owner)
 " " (cont.)

Permit # 2519

59.73	$\frac{63.78}{3.8}$	$\frac{63.00}{4.62}$	$\frac{62.33}{5.29}$	$\frac{61.67}{5.95}$	$\frac{61.13}{6.49}$
	67.6				

3 Taps

$\frac{63.78}{3.9}$
 67.7

Chk $\frac{1}{16}$ } Davis
 Evans
 O.R.

Certificate No 2834

POSTED

30

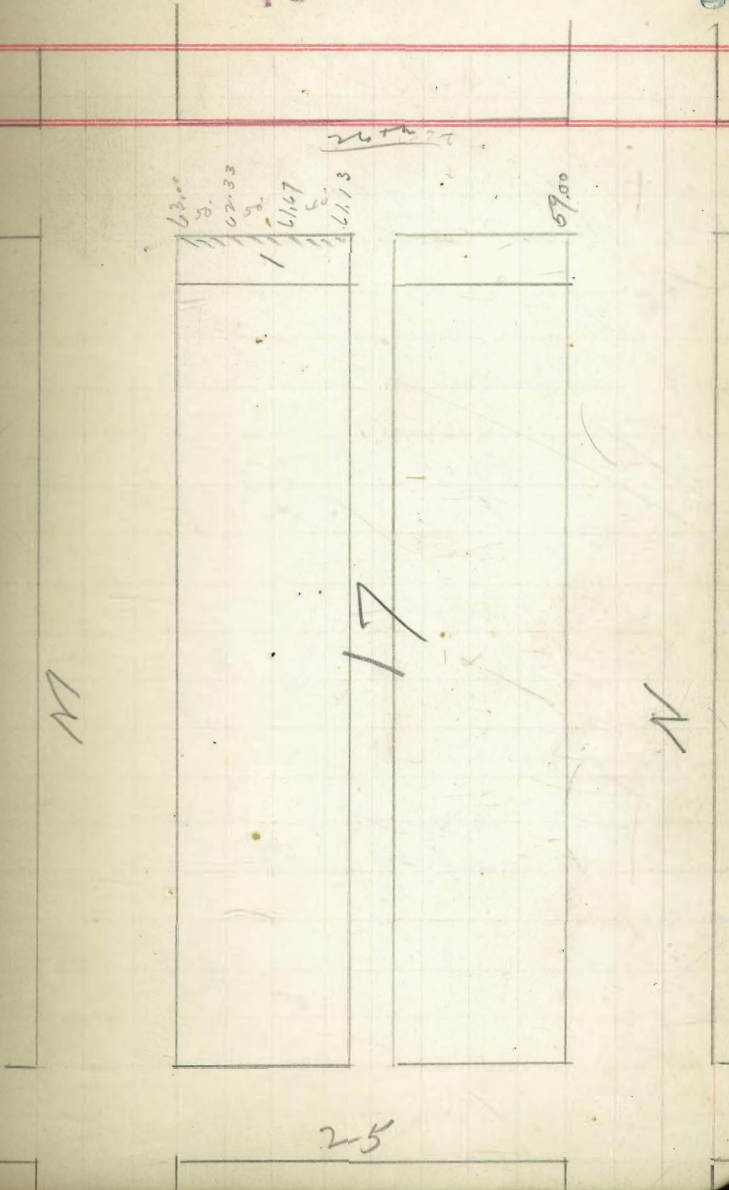

$\frac{12}{15}$ } Lane
 $\frac{15}{85}$ } Brooks
 Haslam

POSTED

37

*1465

Curb Grades for lot 11 W
 cor. Blk 7 Culverwells (100')

Add.

Rob Blair owner
 J P Christensen Contr
 Perm. 2531

51.50	53.08	54.67
<u>5.10</u>	<u>6.25</u>	<u>4.93</u>
56.60 HT	59.33	59.60
	Fill 2.73	

2 full stake

not in $\frac{1}{4}$, $\frac{1}{3}$, $\frac{1}{6}$

not in Jan 29 1906.

Will probably not use land
 on account of fill

E

St.

61.0

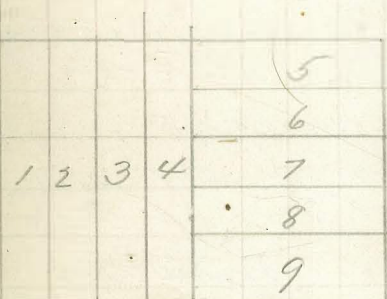

15 7/2

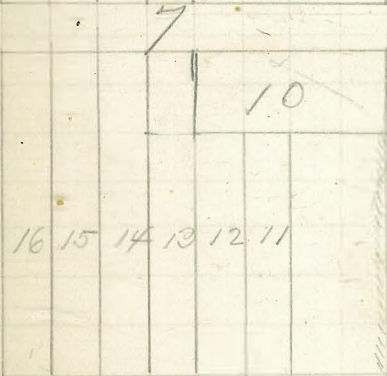

F

St.

$\frac{12}{18}$ } Dams
 } Books
 $\frac{05}{05}$ } Haslam

POSTED

38

* 1466.

Curb Grades for lot 1 SW $\frac{1}{2}$ of 2

Blk. 17 Culverville Add

Mrs. Harriett Ritter

J. P. Christensen Co. Supts

Perm. No. 2532

39.12 Spk fence cor SW 1628

4.48

43.60 Ht. $\frac{39.50}{5.10}$ $\frac{37.77}{5.83}$ $\frac{37.41}{6.19}$ $\frac{34.00}{9.60}$

2 stakes

Checked SW corner

$\frac{12}{18}$ } Dams
 } Books
 $\frac{05}{05}$ } Haslam

OK.

dy

H

8	1	38.5
		37.77
7	2	37.41
	17	
6	3	
5	4	
4	9	
5	2 8 1	16
6	7	34.0

15

H

H

Certificate No 2835

$\frac{12}{25}$ } Dams
 Evans
 $\frac{25}{55}$ } Thomas

POSTED

39

* 1490

Curb Grades for lots 4 H I Blk 103
 Hortons Add.
 J V Colliers Owner
 J F Jones contr
 Perm 2556

51.50 Ht. $\frac{47.17}{7.33}$ $\frac{46.50}{5.00}$ $\frac{45.83}{5.67}$ $\frac{45.16}{6.34}$
 $\frac{44.17}{7.00}$
 73 stakes
 Not finished $\frac{13}{86}$

50.06 B.M.
 $\frac{1.93}{57.99}$
 $\frac{46.5}{5.49}$
 45.83
 6.16
 $\frac{45.16}{6.83}$
 $\frac{44.5}{7.49}$

Jan 29 1906
 Stahills
 Barcks
 chk. OK

Certificate No 3035

12

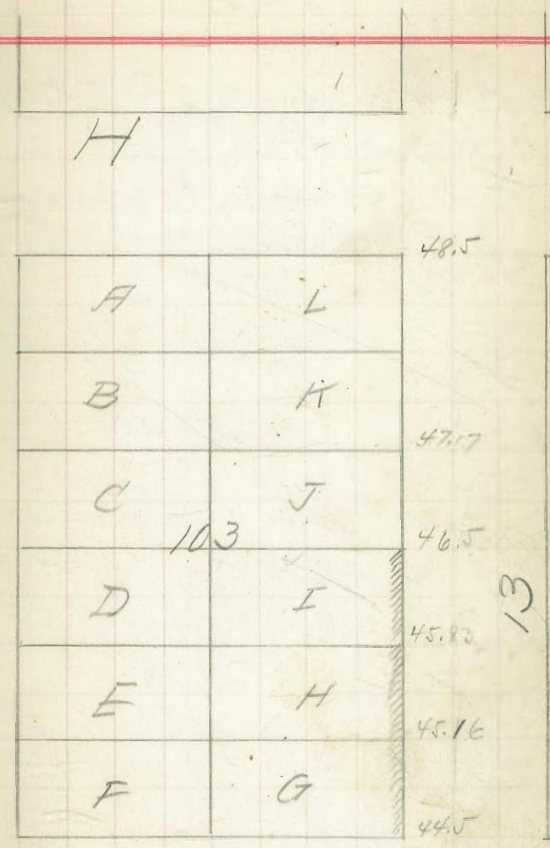

I

$\frac{12}{20}$ } Leans
 $\frac{55}{}$ } Evans
 Thomas

POSTED

40

* 1489.

Carl Grades for lots A & B Blk 104

Hortons Add

L Weiland Owner

J F Jones Contr

Perm 2555

$\frac{50.06}{1.44}$ $\frac{48.50}{2.00}$ $\frac{47.67}{3.83}$ $\frac{46.84}{4.66}$
 51.50 Ht.

1 stake

$\frac{50.06}{1.64}$ $\frac{48.50}{3.20}$ $\frac{47.67}{4.03}$ $\frac{46.84}{4.86}$
 51.70 Ht.

Chk $\frac{1}{13}$ } Leans
 $\frac{02}{}$ } Evans

OK

H

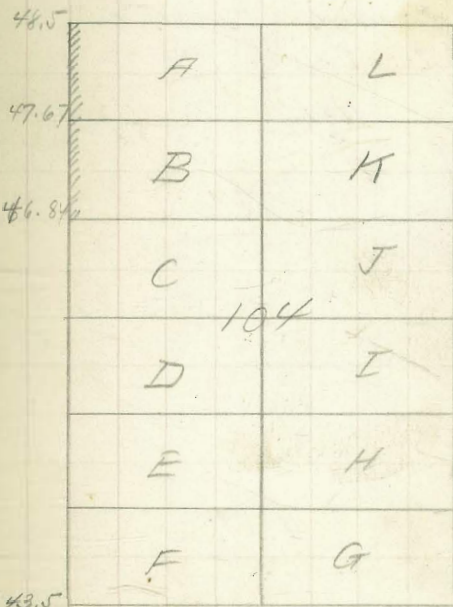

G I

Certificate No 2953.

$\frac{12}{28}$
 $\frac{15}{}$

(Deans)
 Evans
 Haslam
 Thomas

POSTED

41

#11488

curb grades for lots 344 1/2 of 2
 Blk 7 Culverwells add
 H. Wellish owner
 J. F. Jones Contr
 Perm 2554

$\frac{39.12}{3.78}$ 42.9 H.S.
 $\frac{37.41}{5.49}$ 36.68 6.22 6.77

2 stakes
 Not in 1/3 of Deans
 04 Evans

$\frac{37.52}{2.10}$ 39.62 ✓
 $\frac{35.91}{3.79}$ 31.69
 $\frac{31.69}{2.94}$ 37.41
 $\frac{37.41}{2.21}$

Jan 29 1906 { Childs
 chk. O.K. { Brooks

Certificate 3401.

G

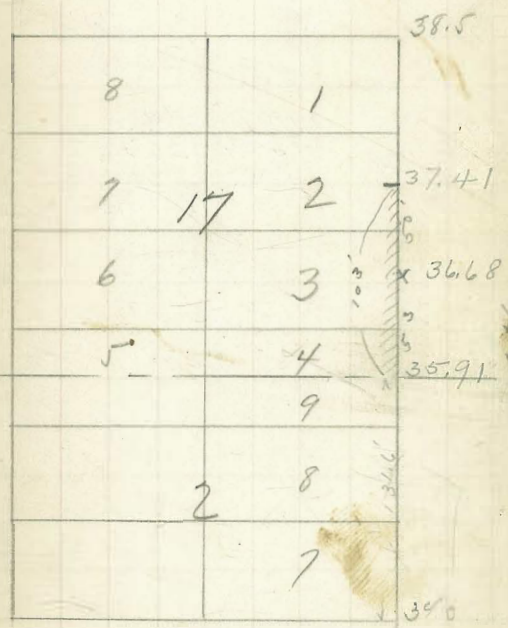

H

1/6 Davis
 1/6 Brown
 1/6 Moore

POSTED

12

* 1502

Curb Grades for lots 31-42 Blk 28

H M Higgins Add.

Various Owners

Butler & Co. contr.

Perm. 2568

191.46	19787	19706	19624	195.43
7.86	1.46	2.26	3.08	3.89
199.32	194.61	193.79		
	4.71	5.53		

Costs

Not finished 1/2

Jan 27, 1906

chk. O.K.

Builds
 Brooks

191.46
 11.04
 202.50
 193.79
 8.71
 194.61
 7.89
 195.43
 7.07
 196.24
 6.26
 197.06
 5.44
 197.87
 4.63
 198.64
 3.81

Certificates No 3036 153040

25th

1920	27		
1921	28		
1922	29		
1923	30		
1924	31		
1925	32		
1926	33		
1927	34		
1928	35		
1929	36		
1930	37		
1931	38		
1932	39		
1933	40		
1934	41		
1935	42		
1936	43		
1937	44		
1938	45		
1939	46		
1940	47		
1941	48		

26th

1511.

Curb Grades for lot 3 Blk 1
 Bartlett East Subdiv.
 Dr E. Shaw owner
 Butler & Swankhead Contractors
 Perm ~~527~~ 2577

188.34 B.M. Jan 31, 1906
 7.58

195.92 ✓
 192.2
 3.72

191.75
 4.17

2 stakes.
 188.34
 4.51
 192.85 H.
 1.81
 191.04 H.
 4.19
 195.93 H. 192.20 191.75
 3.73 4.18

CHK $\frac{2}{13}$ } Klaws
 06 } Evans
 OK

Certificate No 3060

D St

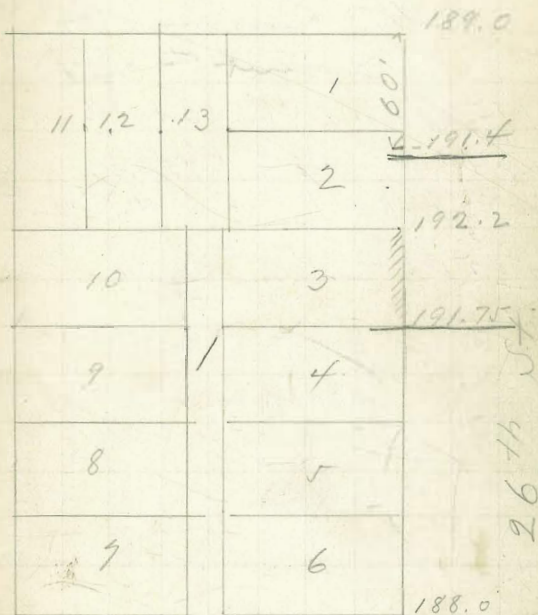

25 11 St

26 16 St

E St

1517.

Cont. Grades for 2 1/4 of Lot J Block 33
Sherman's Add.

Geo Bidwell (owner)
Steve Brown (cont.)
Permit # 2583

41.75	13920. Spk in old Blk SW 1/4		
<u>10.09</u>			
51.84	H.I.	54.00	53.33
<u>2.97</u>			<u>53.07</u>
48.87	TR	4.23	4.90
<u>9.38</u>			<u>5.11</u>
58.23	H.I.	52.00	
<u>3.68</u>		6.43	
54.55	Blk NW 1/4		
5.39	Not in 2/6		
<u>54.55</u>			
59.94	H.I.		
<u>53.33</u>			
6.61			
<u>53.07</u>			
6.57			

Mar. 13 1906
Chk. O.K.
build
Hawkins

Certificate No 3077.

J

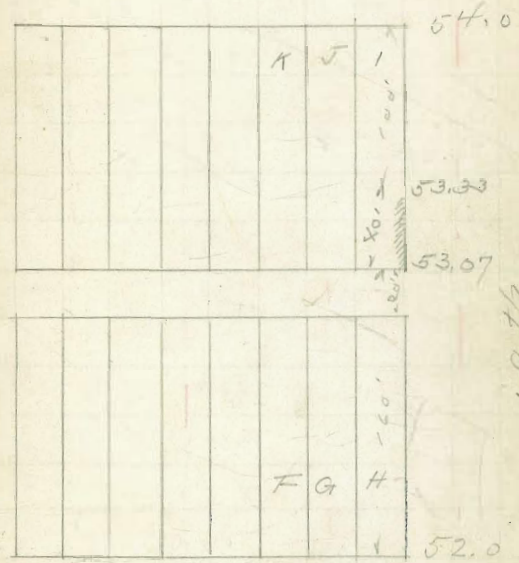

H

Curb Grader for lots 11 & 12 Blk 185
University Add.

W. P. Spohn owner
& A. Nagle Contr.
Perm 2587

BM 312.55 -
306.97
5.16
312.13
310
2.13
310.67
1.46

312.55
2.05
312.60
306.97
3.63
312.60
310
2.60
310.67
1.93

Feb 23 1906

Childs
Haslam
Hawkins

2 stakes

OK

Childs
Evans

Sept. 29 1906

306.97
4.88
311.85
310
1.85
310.67
1.18

3090
2.85
3.85

Certificate 3353

Lincoln

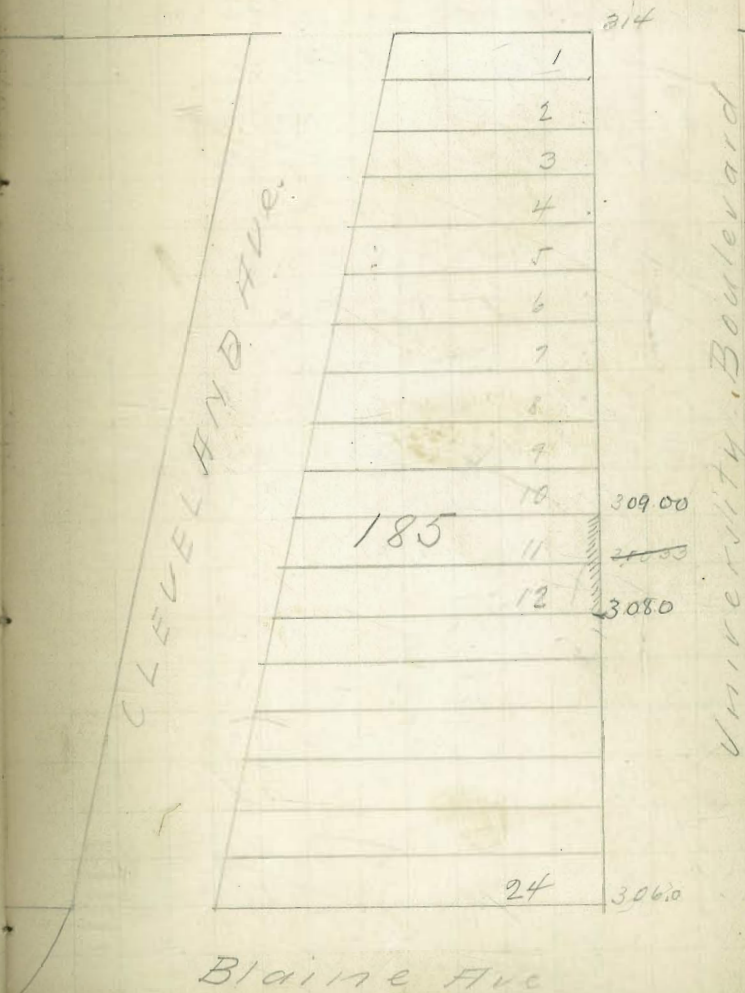

$\frac{4}{26}$ } Daws
 } Brooks
 $\frac{06}{06}$ } Hawkins

Report to Elmer
from grade file ground

POSTED

46

Curb Grades for lot 24 Blk 2

477 N. Higgins Add.

Ella & Cooper Owners
Hess & Saunders Contrs.

Perm. 2626

179.79 - BM Sp. in Pole N.W. C. 1249 B.

5.29

185.08 H. $\frac{178.86}{6.22}$ $\frac{178.33}{6.75}$ $\frac{177.67}{7.41}$ $\frac{177}{8.01}$

106.46

6.58

191.04 H. Note - Ground at the alley is about 1 foot below grade but a cord of it is all OK.

179.79

11.49

191.28 H.

$\frac{178.86}{12.42}$ $\frac{177.00}{10.24}$

CHK $\frac{5}{19}$
 $\frac{06}{06}$

S. Lane
D. Co. to
OK

Certificate No 3171

B
S
T

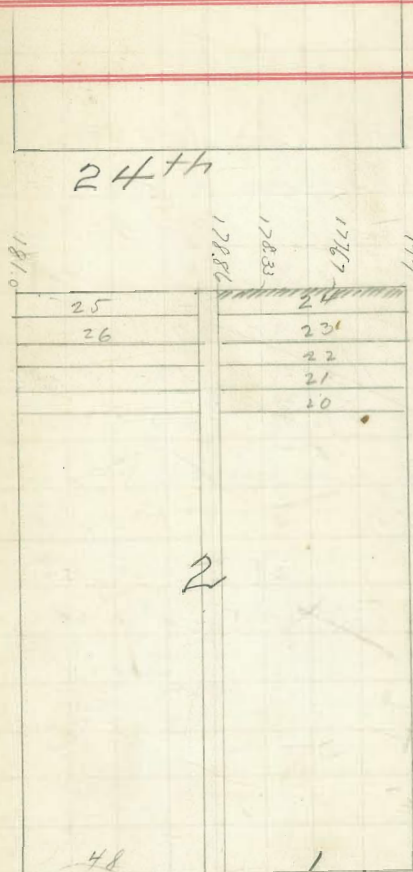

25th

$\frac{4}{20}$
 56 } Daws
 } Brooks
 } Hawkins

Rep. to chief from
 grade for ground

POSTED
 47

Curb Grades for lots 29-30-31-32 24th
 1 W. Higgins Add.
 M. J. Sugalls & G. A. Garrett Owners
 Muller & Swasted Contr.

Perm 2627

191.54 Ht. $\frac{183.11}{79.3}$ $\frac{186.17}{4.87}$ $\frac{189.22}{1.82}$

Note Ground is about 24" above grade.

191.28 Ht. $\frac{189.22}{2.06}$ $\frac{183.11}{8.17}$

Chk $\frac{5}{19}$ Daws
 } Brooks
 } O.K.

24th

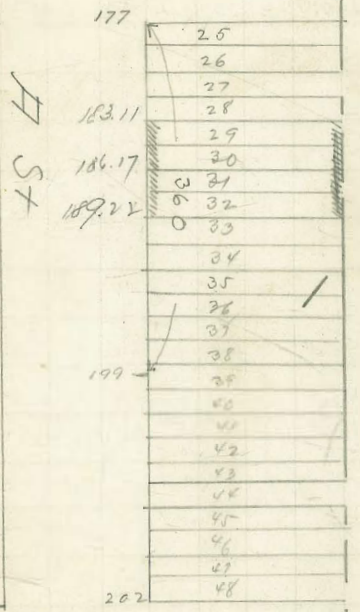

25th

Certificates No. 3172-3173.

39.40
1.18
36.22

5/ David
14/ Brooks
86/ Jenkins

POSTED

48

1572.

Curt Grader for lots 7 & 8 blks 52
Thermans Add
Marvin Owner
J.P. Over Contr.
Perm. 2637

BM 12.4
10.82

28.96 H.
0.64
28.32 TP
11.15
39.47 H. 34.00 34.17 34.33
5.47 5.30 5.14

34.20 4 stakes W in 26

3.15 34.0 24.33 34.33
39.40 H. 5.40 5.07 4.90

OK 8/16 } Laws
06 } Wood
OK

Note Lot 9 - checked.

Certificate No 3329

L

		35.0
1	12	
2	11	
3	10	
4	9	
5	8	34.33
6	7	34.17
		34.0

16

17 H

M

5/6 } Davis
 7/6 } Brooks
 1/6 } Hawkins

POSTED

49

Carl Grades for lots 45 46 47 48
 Ask 5 Percent & Eli. Add
 Patrick Martin Owner
 Salmon Bros. Co. Trs.
 Perm. 2655

188.34 - B.M. No. 2. Hyd. S.W. Cor. 25 & D.
 0.63
 188.97 H. 184.50 184.67 184.83
 4.47 4.30 4.14

Not in 5/6
 1/6

188.34
 1.53

189.74 H.

184.50 184.83
 5.21 4.91

CHK $\frac{5}{24}$ Davis
 $\frac{1}{11}$ Moore
 O.K.

Certificate No 3331

24 7/17 SF

171.5	25	
	26	
	27	
	28	
	29	
	30	
	31	
180	32	
	33	
	34	
	35	
	36	
	37	
	38	
	39	
	40	
	41	
185.5	42	
184.83	43	
	44	
	45	
184.67	46	
	47	
184.50	48	

25 7/17

E St

D St

75' of walk 75' curb in front
of lot 19 -
which end?

POSTED

50

Curb Grader for lots 19 & 20 Blk
24 Breed & Ch. Add

Morse Lumber

Falcon Bros Co.

Room 2654

184.16 - B.M. Top Cement Post N.W. 25th & F.

$\frac{0.15}{184.31}$ H.

$\frac{11.16}{173.15}$ 179.50 173.15

$\frac{0.73}{173.88}$ 4.81 11.16

$\frac{106.79}{7.09}$ ~~74.27~~ $\frac{161.96}{11.92}$

3 stakes

$\frac{179.50}{0.03}$

$\frac{179.53}{127.4}$

$\frac{161.79}{20.0}$

$\frac{168.79}{1}$

$\frac{166.79}{127.4}$

$\frac{11.94}{6.83}$

CHK $\frac{5}{26}$ } Falcon
Brook

O.R.

25th

30

21

20

21

20

21

20

21

20

21

20

21

20

21

20

21

20

21

20

21

20

21

20

21

179.5

173.15

166.79

161.96

24

149.0

Note - Stake set 2' W of Alley Line.

26

Certificate No 30114

$\frac{5}{22}$ } Done
 } Books
 } 06 } Bankers

POSTED

51

Curb Grades for lot 4 Blk 15
 Camthers Add
 G. A. Garrett Owner
 Munter & Marshall Contr
 Perm 2670

139.68 BM Pt. SW 8th Beach
 $\frac{10.25}{149.93}$ Ht. $\frac{148.00}{1.93}$ $\frac{145.00}{4.93}$

1 stake

$\frac{150.50}{148.0}$
 $\frac{2.5}{145.0}$
 55

blk OK

Shields
Evans

Sept. 29. 1906.

Certificate 3354

Cedar

8 th St	17.0	1	12	9 th
		2		
		3		
	148.0	4	15	
	145.0	5		
	139	6	7	

Beech

6 } Lawn
 9 } Brooks
 56 } Hawkins

1618

Curb Grades for lots 1 2 3 4 5 6 7 8 9 10
 15 Blk 179 Univ Heights Add

Various Owners
 Robless + Magnex Contr
 Perm. 2684

344.11 BM	344.40	342.0	339.6	332.2
1.55				
345.66 Ht.	1.26	3.66	6.06	8.46
	345.8	332.5	331.2	322.7
	10.86	13.26	14.46	10.20
	7.10		10.50	
	+ 3.72		+ 3.96	

Cancelled

Campus Soc

Univ Blvd.

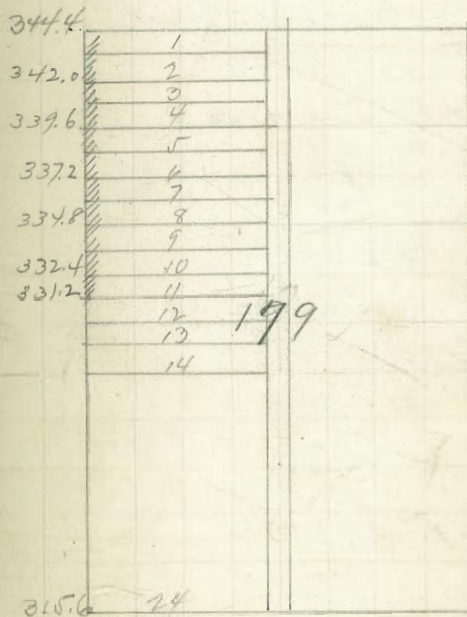

Center St

Lincoln Soc

$\frac{6}{8}$ } Lavo
 $\frac{06}{}$ } Books

POSTED

53

curb Grades for lot D Block 20
 Norton's Add.
 Miss M A Mead Owner
 J F Greer Contractor
 Form 2686

66.07 B.M. Hyd. S.E. 8 & D.

1.05

62.25 62.00

67.12 H.I. 4.87 5.12

$\frac{61.5}{5.62}$

1 stake

66.07 B.M.

0.95

62.25 62.00

67.02 4.77 5.02

Chk $\frac{8}{24}$ } Lavo
 $\frac{06}{}$ } Books

B St

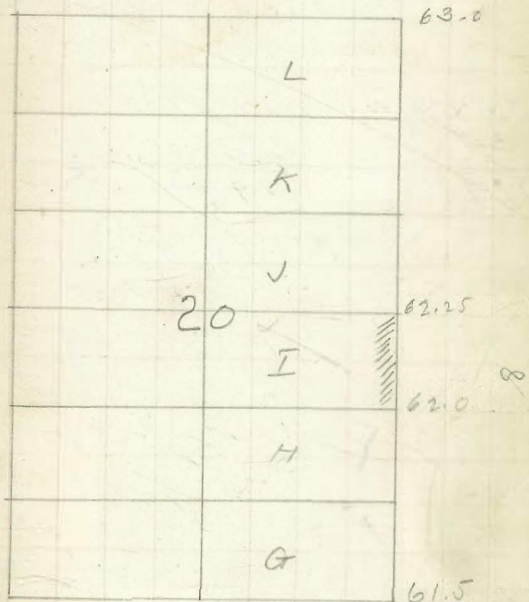

C St

Certificate No 3330

$\frac{7}{11}$ Law
 $\frac{11}{66}$ Moore
 Thomas

1636.

Curb Grades for lots 18-19 Blaine
 Univ Bldg

W A Selby Owner
 Shows Recale Conts.

Perm. 2702

$\frac{306.97}{4.79}$ Bm 100 N. of N.E. cor Blaine
 $\frac{311.76}{14.}$ $\frac{306.82}{4.93}$ $\frac{307.14}{4.60}$

$\frac{308.00}{2.74}$ $\frac{309.00}{2.71}$

$\frac{306.97}{5.86}$ $\frac{306.83}{6.00}$ $\frac{307.16}{5.67}$
 312.83 14.

Chk $\frac{8}{06}$ Law
 Moore

O R Lot 18 & 19

$\frac{306.97}{5.29}$
 312.26 14. $\frac{318.00}{4.24}$ $\frac{309.00}{3.26}$

Certificate No 3336 -
 Lots 18 & 19

Lincoln Ave

Cleveland

1	314.00
2	313.00
3	
4	312.00
5	
6	311.00
7	
8	310.00
9	
10	309.00
11	308.00
12	
13	307.67
14	
15	307.33
16	307.16
17	307.00
18	306.83
19	306.67
20	
21	
22	316.33
23	
24	306.00

185

3336

Univ Bldg

Blaine

6 } Davis
 22 } Hawkins
 06 } Thomas

POSTED

55

1635

Curb Grades for Plk 28
 South Park Add.
 Bartlett Est. Co. Owner
 J. J. Jennings Contr
 Perm. 2701

214.89 B.M.
 3.76

217.85 Stk. 207.01 206.57 206.14
 10.84 10.85 11.28 11.71

207.01 205.71 205.50
 12.14 12.35
 B.M. ng. Hgt. S.P. 207.01
 5 stakes

207.01
 2.82

209.83 M. 207.22 206.57 206.14
 2.83 3.24 3.69

205.71 205.50
 4.12 4.33

Chk 6 } Davis
 28 } Hawkins
 06 } Thomas

Covered.

Certificate 3402.

Harvard St

1	2
2	11
3	10
4	9
5	8
6	7

ST.

2824

ST.

Bean St.

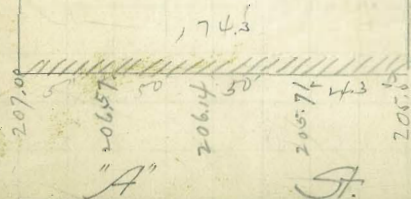

Not to be set until called for

POSTED

56

1643.

Curb Grades for lot 12 Blk 29
Thermans Add

A Rudhaar Owner
A Rudhaar Contr
Perm. 2709

102.71 BM

4.85

107.59

102.00

5.59

102.00

5.09

103.0

4.59

1 stake

3

18

07

Dani
Thomas
Emery

102.71 BM

4.40

107.11

102.00

5.11

102.50

4.61

103.00

4.11

Checked OK

cert. # 3638

Blough Am 18/07

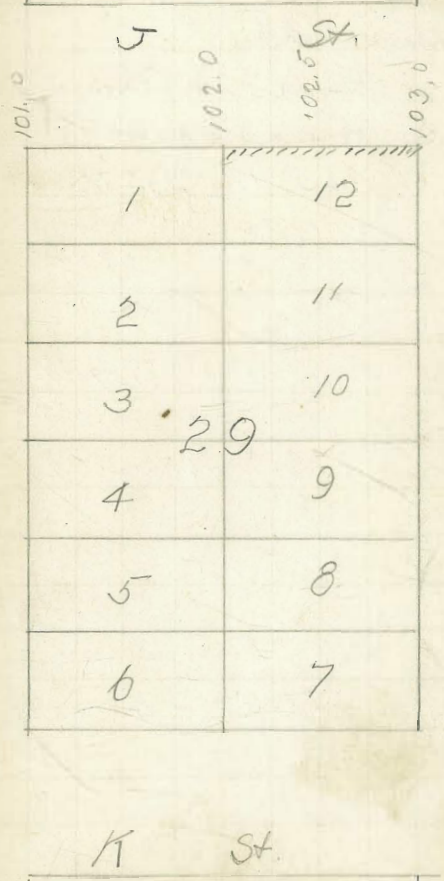

21 vt

22

$\frac{10}{56}$ } *Thomas*
Thomas

POSTED

57

built grades for Lots 4, 5, 6, Blk. 16
 Barstow add.

E. of Wimi (Corner)
 Butler & Swarstead (Cont)

Perm. No. 2728.

$\frac{160.28}{6.12}$ $\frac{157.0}{9.40}$ $\frac{5.11}{14.29}$ $\frac{1.39}{15.01}$
 166.40 H.

$\frac{160.28}{5.93}$ $\frac{155.47}{7.79}$ $\frac{157.84}{6.37}$
 166.21 H. 2 Slakes

163.30 ✓

$\frac{157.0}{6.3}$

$\frac{158.42}{4.88}$

$\frac{159.84}{3.46}$

$\frac{161.26}{2.04}$

lik. O.K.

{ Childs
 Evans

Sept. 29, 1906

Certificate 3355.

City Park.

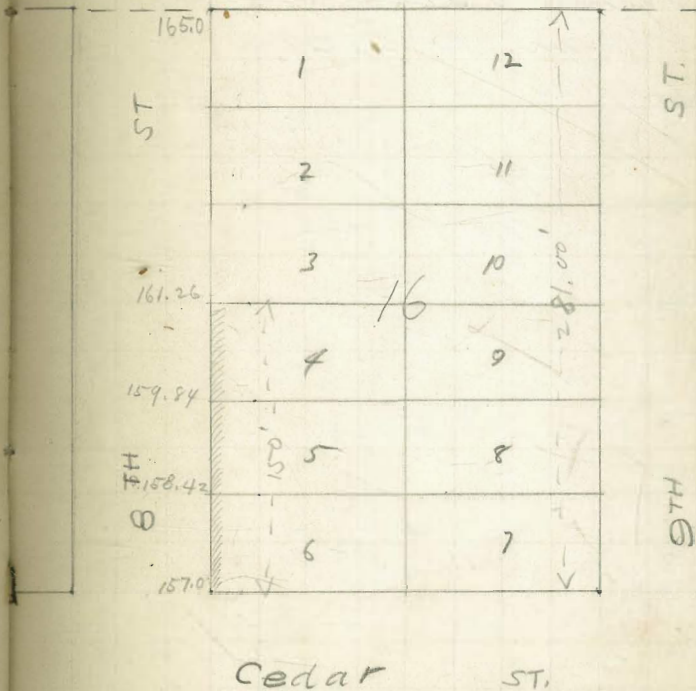

$\frac{8}{26}$ } Lave
 $\frac{55}{55}$ } Moore
 } Thomas

POSTED

59

1678

Curb Grades for S.H. 1522
 Block 20 / Horton
 Mr. Hooker (cont.)
 Various owners
 Permit # 2744

66.07	6.300	62.75	62.50
<u>0.93</u>	4.000	42.50	4.50
67.50			

62.50	61.75	61.50
5.000	5.250	5.500

66.07	
<u>0.22</u>	
66.29	62.50
<u>4.79</u>	3.79
62.00	7.14
<u>4.29</u>	66.07
61.75	73.21
<u>4.54</u>	63.00
	10.21

Sept. 29 1966

clk. O.K. { Shields
Evans

7 1/2

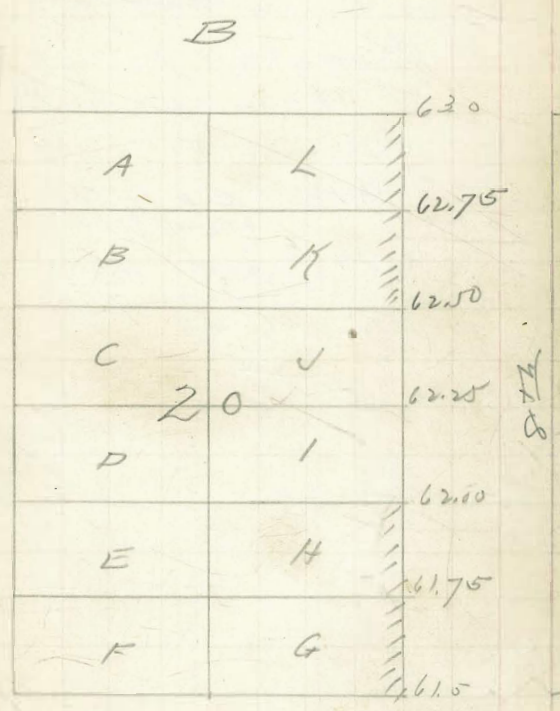

Certificates 3359-3360

$\frac{9}{5}$ } James
 $\frac{5}{56}$ } Haglam
 } Thomas

POSTED

60

Curb Grades for lot 10 Bk 10

Caruthers Add

P. Brown Owner

J. S. Fairhead Contr.

Penn 2751

160.28 BM. - S.W. Coy Cedar No End
 of Lower Cement Step

$\frac{160.28}{0.20}$
 $\frac{160.48}{147.15}$ 151.10
 $\frac{151.10}{6.48}$ 9.48

1 Stake

3.02
 $\frac{160.28}{163.30}$
 $\frac{154}{9.3}$
 $\frac{151}{12.3}$

chk. A.K.

Schilds
 Evans

Sept. 29, 1906.

Certificate 3345.

Cedar

1	12	160.0
2	11	154.0
3	10	151.0
4	9	142.0
5	8	
6	7	

Beech

9 } Davis
 8 } Haslam
 06 } Thomas

POSTED

61

1684.

Curb Grades for lots R & H Block
 Hortons Add.

Geo H. Crippen Engineer
 Jas Kelly Contractor
 Perm 2750

77.06 BM S.W. 1/4 Sec 2 C.

81

77.87

12.46

1.72

56.93 - 13m 142 DSWC

65.41 TP.

0.22

65.63 MS.

52.50

55.58

54.67

9.13

10.06

10.96

3 stakes

66.80 ✓

56.50

10.3

51.18

10.22

54.67

12.13

chk. OK

Schultz
 Evans

Sept. 29, 1906

Certificate 3361.

D St.

A	1	56.50
B	12	55.58
C	1	54.67
D	52	53.75
E	2	52.83
F	7	51.92
G	9	51.0

E St.

$\frac{10}{1}$ } Davis
 $\frac{1}{56}$ } Moore
 } Thomas

Cont. Grades Lot 2 Block 1
 Hoctoris Add.

P. A. Neff corner
 W. Lewis & Marshall Cont
 Permit # 2762

135.84 B.W. S.W. 1/4 & A - SpK in P.O.
 $\frac{2.51}{138.35}$ 14. 135.50 130.93
 $\frac{2.85}{138.35}$ 14. 2.85 7.52

135.84

1 stake

33.3

135.50 130.13

139.17 14.

3.67 8.34

CHK $\frac{13}{15}$ } Lewis
 $\frac{15}{28}$ } Moore

O.K.

Certificate No 3367

POSTED

62

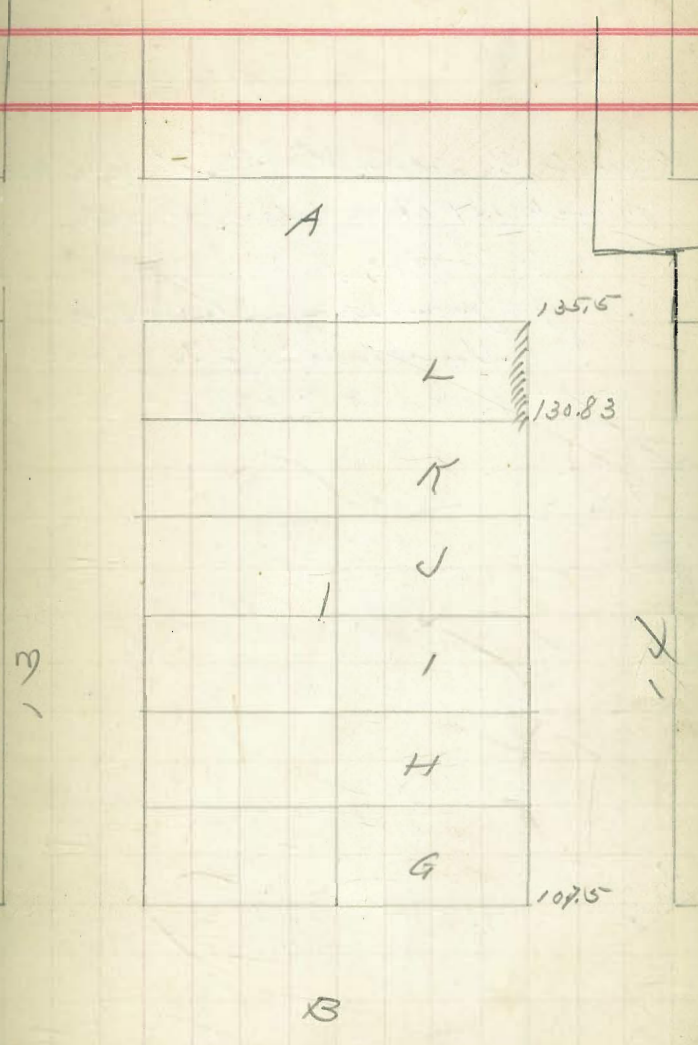

10
11
06 } Davis,
Moore,
Thomas

POSTED

64

Curb Grades for Lot A Block 100
Horton's Additions.

A. H. Peter (owner)
Kinshew & Marshall (cont)
Permit # 2764

77.06 13m. Top 1/3 Hyd. S.E. 1/4 C.

(1.59)

88.65 14

3 6

88.29 78

12.41

100.70 14

6 8

100.02 78

9.84

109.86 14

2.26

107.60 T.R.

107.60

11.34

118.94 14

117.50

11.34

DK 10
15
06 } Davis
Moore

Note Return not paid.

Certificate No. 3369

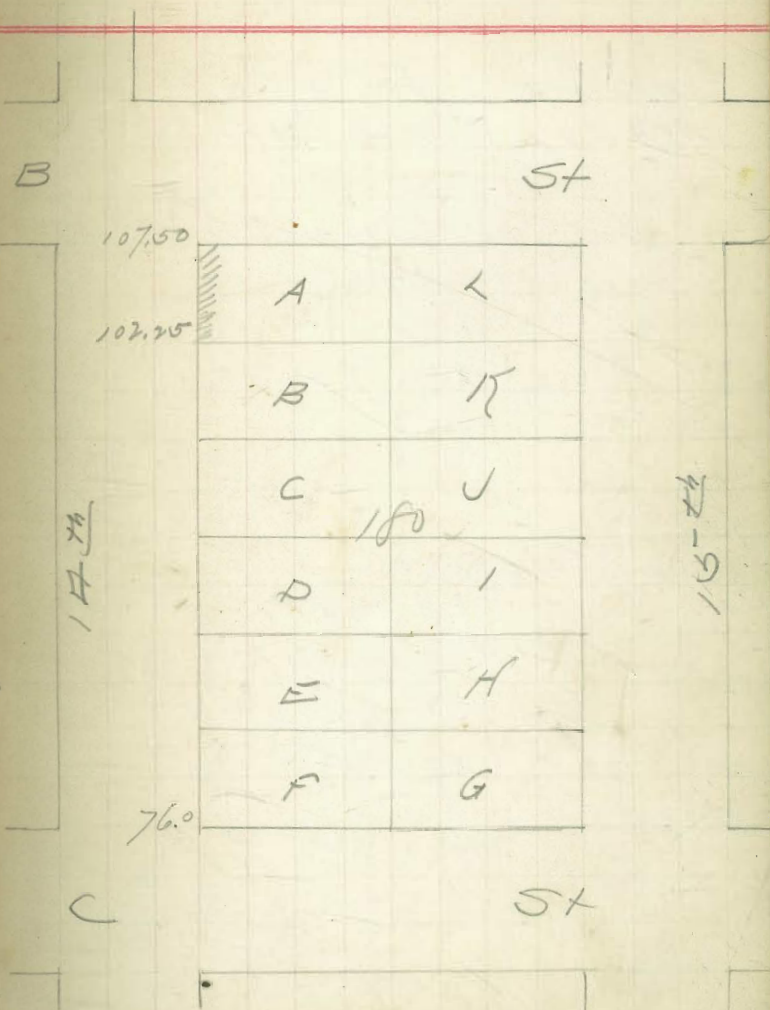

Edith D
Evans
Haslum

Oct. 2, 1906

POSTED

65

Curb Grades for Lots 1-3-12
Blk 177 Hortons Add
various owners
Buttler & Inwardstead Contr.
Perm 2765

54.68 H.I.

$\frac{57.0}{3.68} \quad \frac{49.4}{5.28}$

$\frac{50.5}{4.78} \quad \frac{49.0}{5.68}$

$\frac{50.0}{4.68} \quad \frac{49.5}{6.18}$

$\frac{49.6}{5.08}$

54.44 H.I. $\frac{48.00}{6.44}$ $\frac{48.50}{5.94}$ $\frac{49.00}{5.44}$ $\frac{49.40}{5.00}$
 $\frac{49.60}{4.84}$ $\frac{50.00}{4.44}$

CHK all except Lot 1.
Covered.

5474 H.I. $\frac{51.00.5}{37424.24}$

Checked Lot 1. $\frac{10}{30}$ of watch
covered

Certificates 3364-3365-3379.

E St

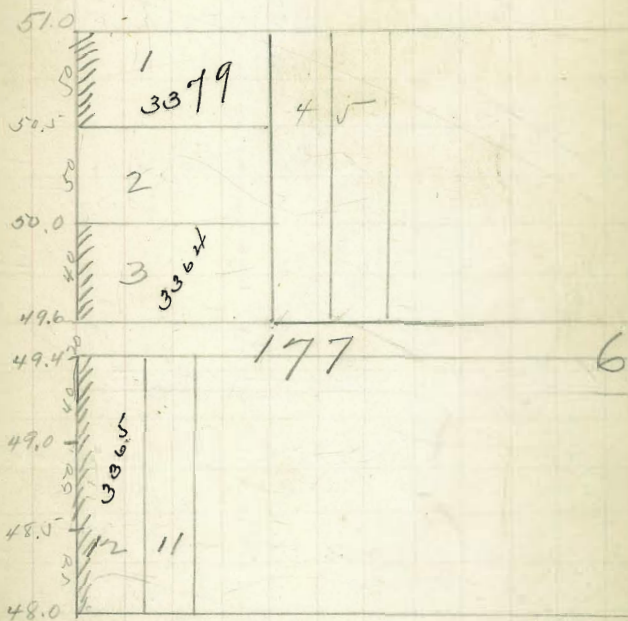

1 child.
Evans
Haslam

Oct. 2, 1906

POSTED

66

Curb Grades for lots H J K & L
Blk 53 Kortous Add.

Various Owners

Butler & Grandstand Co. etc

Perm. 2766

51.51	80	50.33
3.17	✓	4.35
54.68		
49.33		50.67
5.35		4.01
49.67		51.0
5.01		3.68
50.0		
4.68		

5 stakes

51.51	49.67	50.0
293		5.00
54.4	4.77	

Chk Lot H - Remainder not finished

5474 H7

50	50.33	50.67	51.0
4.74	4.91	4.07	3.79

chibud 10/30/06 } Hatlet
covered } mensale

Certificates No 3366-3380-81

E ST

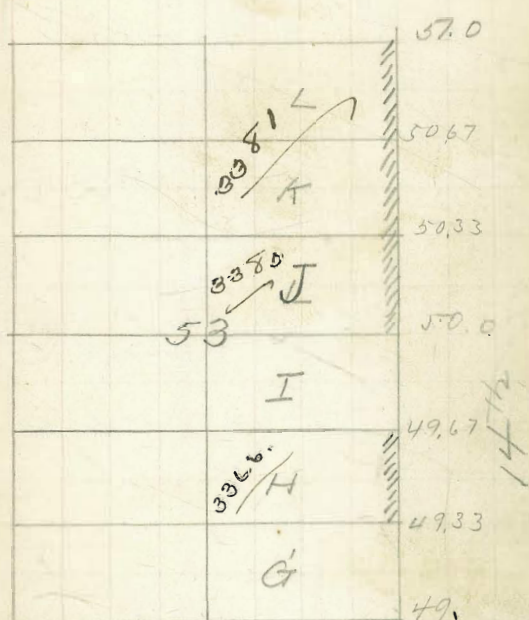

F ST

4 Hatch
14 Williams
08 Emery

125'

Curb & Grades for E 1/4 Blk 183
Kortour add.

A Larry ~~former~~
Another Marshall Court
Perm. 2769

no stake set on acct of cut

128.73 Cap top SW Curb Post 14" B

5.29
114.22
0.15
114.06
12.17
26.23
0.22
123.84
113.20
13.64
13.55
10.53
14.52
9.93
41.1 Top Iron
14.1 Distance Post

137.5
8.12
135.84 BM Sph. Sh. Pole SW cor 14" A.
9.59
145.78 HT 137.5 140.68 144.5
18.20 5.05 1.28

Stakes

135.84 BM SW 14" A 137.5 ✓ 140.68 ✓ 144.5 ✓
10.02 ✓ 8.26 5.18 1.20
145.86
Checked OK May 2 08
C. Long

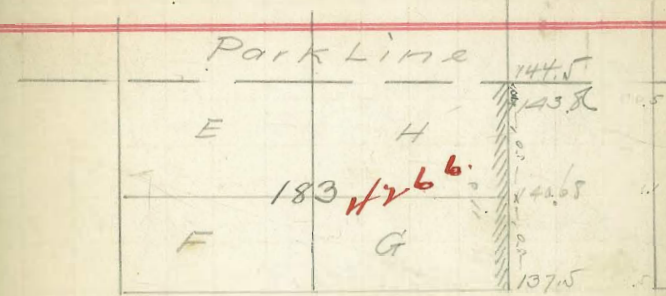

A St



10 } Leavo
 74 } Mine
 86 } Thomas

POSTED

68

Curb Grader for lots J K & L
 Blk 78, Hortons Add.

Various Owners
 Another & Marshall Center
 Perm 2770

51.56 BM. 1/2 Hyd. S.W. 1/4 E.
 52.19 H.S. $\frac{49.00}{3.19}$ $\frac{48.50}{3.69}$ $\frac{48.00}{4.19}$ $\frac{47.50}{4.69}$

3 stakes
 Not in $\frac{10}{86}$

5369 H.F.

$\frac{47.50}{3.19}$ $\frac{48.00}{2.69}$ $\frac{48.50}{2.19}$ $\frac{49.00}{1.69}$

cluded 10/30/06 Hatch
 Muesli

Certificates No 3382-83-84

F St

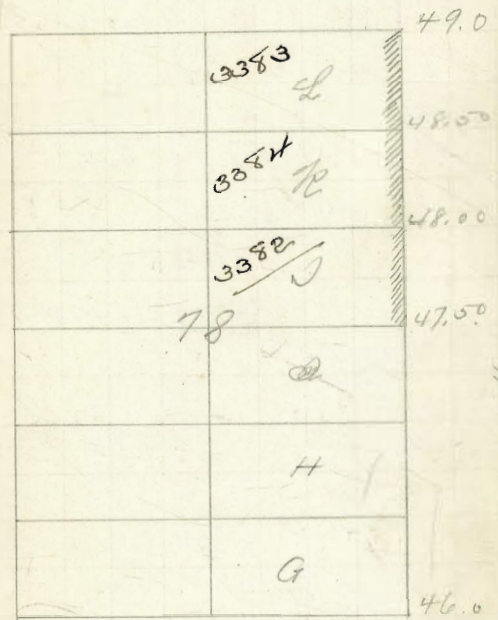

G St

$\frac{10}{4}$ } Davis
 } Moore
 } Thomas

POSTED

69

Curb Grade for lots B 4, 5 & 15
 Blk 176 Hortons Add.
 Various Survey
 Northern & Marshall Court
 Perm. 2771

52.19 H. $\frac{43.07}{9.19}$ $\frac{42.83}{8.36}$ $\frac{44.66}{7.53}$
 $\frac{46.50}{6.69}$ $\frac{46.33}{5.81}$ $\frac{47.16}{5.03}$

~~52.19~~
~~52.78~~ $\frac{47.16}{4.62}$
 51.51 B 15 $\frac{46.33}{5.18}$ $\frac{45.50}{6.52}$ $\frac{46.64}{7.36}$
 5202 H. $\frac{47.16}{4.86}$ $\frac{46.33}{5.69}$ $\frac{45.50}{6.52}$ $\frac{46.64}{7.36}$
 $\frac{43.13}{8.79}$ $\frac{43.07}{9.02}$

Chk $\frac{10}{15}$ } Lane
 } Moore

F N T

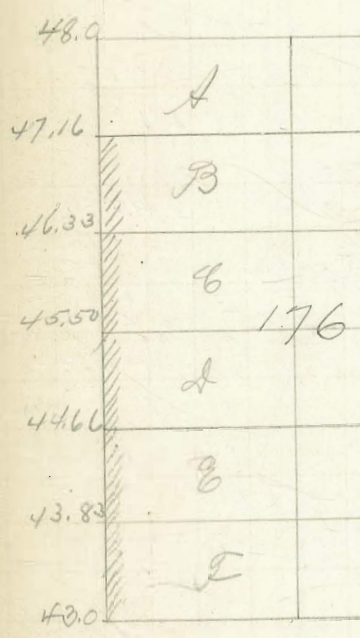

G S T

Certificate No 3370-3373

10 } Lane
 16 } Moon
 86 } Brooks

curb & grades for lots 25-26
 blk 46 Sherm. Add.
 E Weiland Brown
 Mueller & Marshall Conts
 Perm 2772

57.52 Bm NW 22nd Spk in Pds
 $\frac{4.49}{62.01} \text{ M. } \frac{57.75}{4.26} \frac{58.00}{4.01}$

57.52 2 stakes
 $\frac{4.20}{62.32} \text{ M. } \frac{57.75}{4.57} \frac{58.00}{4.32}$

Chk 10 } Lane
 15 } Moon
 86 } Brooks
 Covered.

Certificate No 3363.

POSTED

70

22 na

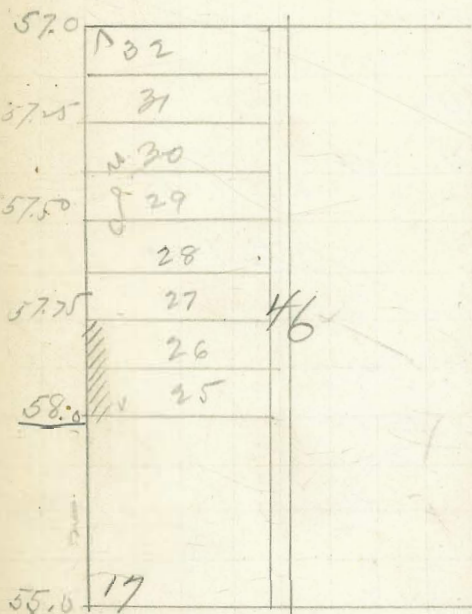

24 1/2

14 } Lane
 10 } Brook
 16 } Moore

Curb Grades for lots A B C & D 11/18
 Rostons Add.

Charlotte & Castle Corner
 Butler & Warwick Courts

Form 2776

56.93 - BM S.W. vid.

3.06	56.50	55.58	54.67	53.75
59.99144	3.49	4.41	5.32	6.24

3/2 stakes

not in 10/27

not in 10/30/06

56.93
 4.53
 61.46
 16.5
 4.96
 55.58
 5.88
 54.67
 6.79

53.75
 7.71

chk. OK.

Nov. 22, 1906

Childs
 Evans
 Bell

Certificate 3398.

POSTED

71

D

56.5	A	D
55.58	B	R
54.67	C	J
53.75	178	I
52.83	H	G
51.92	F	G
51.0		

E

$\frac{10}{10}$ } Lava
 $\frac{10}{10}$ } Brooks
 $\frac{06}{06}$ } Moore

Curb Grades for lot 13 Feb 180
 Sheldon's Sub.

L. N. Skinner, Owner
 Butler & Swarstead Contrs.

Perm 2778

77.06 BM. Hyatt SE 142 C
 $\frac{10.4}{87.46}$ H.S. $\frac{76.0}{1.461}$ $\frac{81.25}{6.211}$ $\frac{85.45}{2.01}$ $\frac{86.50}{0.96}$

4.25 ft

$\frac{77.06}{1226}$
 $\frac{89.32}{117}$ $\frac{76}{1332}$ $\frac{81.25}{8.071}$ $\frac{85.45}{387}$ $\frac{86.50}{2.82}$

checked 10/30/06
 Conrad

Certificate No 3387

POSTED

73

B

107.5

8	7	6	5	4	3	2	1
---	---	---	---	---	---	---	---

9 24

10 180

11

12 21

14 ft

86.50
85.45

13	74					20
----	----	--	--	--	--	----

81.25

76.0

76

10
 10
 55 } Lane
 Moore
 Brooks

Curb Grades for lots 5 1/2 & 6 1/2
 Hortons Add
 J & Hegeman Corner
 Butler & Inverstead Centre

Perm 2779

47.19 PM SECor. H. S. hinge Hydt
 3.50
 50.24 NA 47.03 46.83 46.67
 3.20 3.41 3.57
 3.66 2 staples

47.19
 3.50
 50.69 NE 46.83 46.67
 3.86 4.02

checked 10/30/06 { patch
 covered, { uneven

Certificate No 2779

POSTED

74

			46.0
A	L		46.17
B	R		46.33
C	J		46.50
D	S		46.58
E	H		46.67
F	G		46.83
			47.0

13th

14th

H

15 } Lane
 15 } Birch
 16 } Moore

Curb Grades for lot 78
 Kortons Add.
 F J Brall owner
 Fuller & Swarstead Contr.

Perm. 2779 2780

51.51 - 10m 511.49 F. N.Y. & N. W.
 1.35
 52.86 / 41. 47.50 47.00
 5.36 5.86 ✓

30.69 HI 1 Stake

47.00
 3.69

checked 10/30/06 S. Katel
 21m 1st

Covered

Certificate No. 3379.

POSTED

75

13 1/2

	F		
			47.0
	A	L	48.50
	B	R	48.0
	C	J	47.50
	A	D	47.00
	E	H	46.50
	F	G	46.0
	G		

14 1/2

Davis
Moore
Thoma

POSTED

76

Curb Grades for lots G & H on
Kortons Add.

Padre Owner
M O Reily Contr
Perm. 2782

51.51 BM Hyatt SM 1425 53.75
4.04 1.80
55.55 14.1

51.80 51.92
4.56 3.63 ✓

51.51 51 51.92
3.24 3.75 2.83 ✓
54.75 HT

check 10/30 Hatch
2/28 mussels

Certificate No 3390

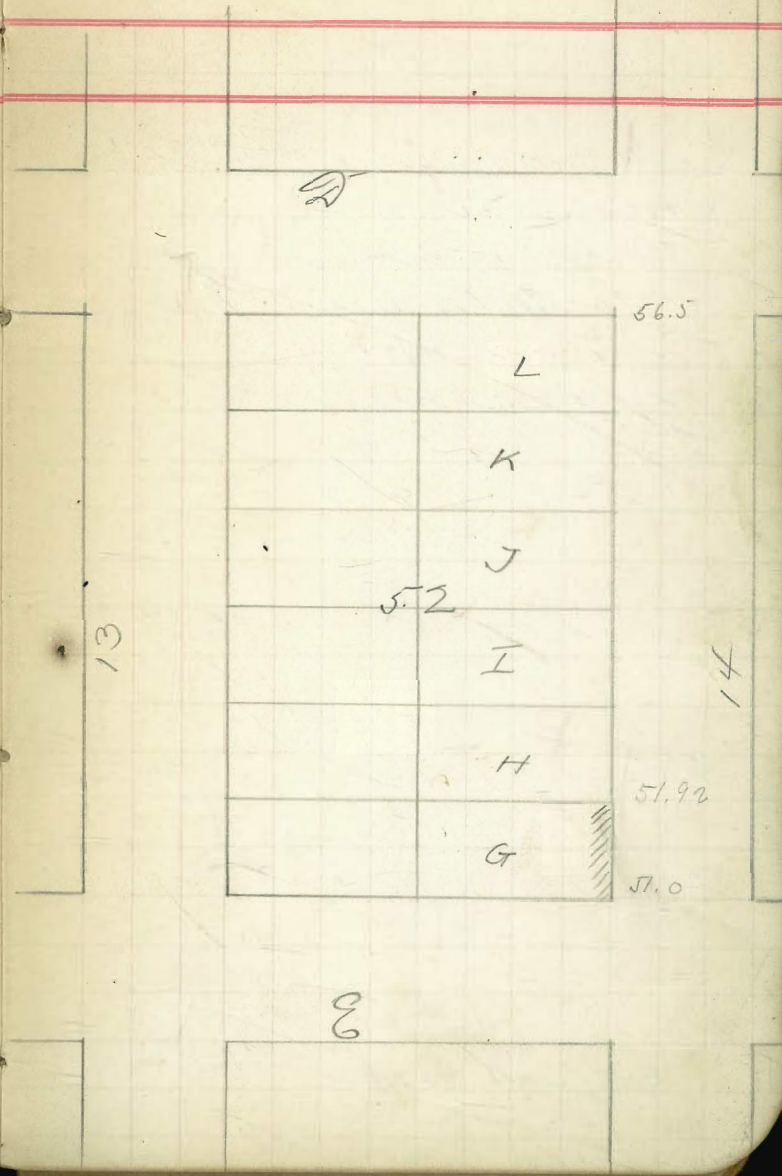

15 } Dams
 16 } Moore
 16 } Thomas

POSTED

77

Curb Grades for lot A. ^{40'} Plk 33
 Shermans Add
 Mrs Peterson Owner
 Otto Malungren Contr.
 Perm 2784

41.75 B.M. Spk. in Pole S.W. 17th.

$$\begin{array}{r} 4.27 \\ 46.02 \text{ M.} \\ \hline 42.75 \end{array}$$

$$\begin{array}{r} 42.50 \\ 262 \\ \hline 42.7 \end{array}$$

$$\begin{array}{r} 42.7 \\ 3.32 \\ \hline 42.7 \end{array}$$

$$\begin{array}{r} 42.7 \\ 3.02 \\ \hline 42.7 \end{array}$$

$$\begin{array}{r} 42.7 \\ 4.02 \\ \hline 42.7 \end{array}$$

2 stakes.

not in 10/30/06

Note - Stakes set for No. 40' of Lot A.
 Permit must be wrong.

$$\begin{array}{r} 41.75 \\ 3.88 \\ \hline 45.63 \text{ M.} \end{array}$$

$$\begin{array}{r} 42.70 \\ 2.93 \\ \hline 42.70 \end{array}$$
 Chk $\frac{14}{27}$
 Dams
 Moore
 076

certificate 3429

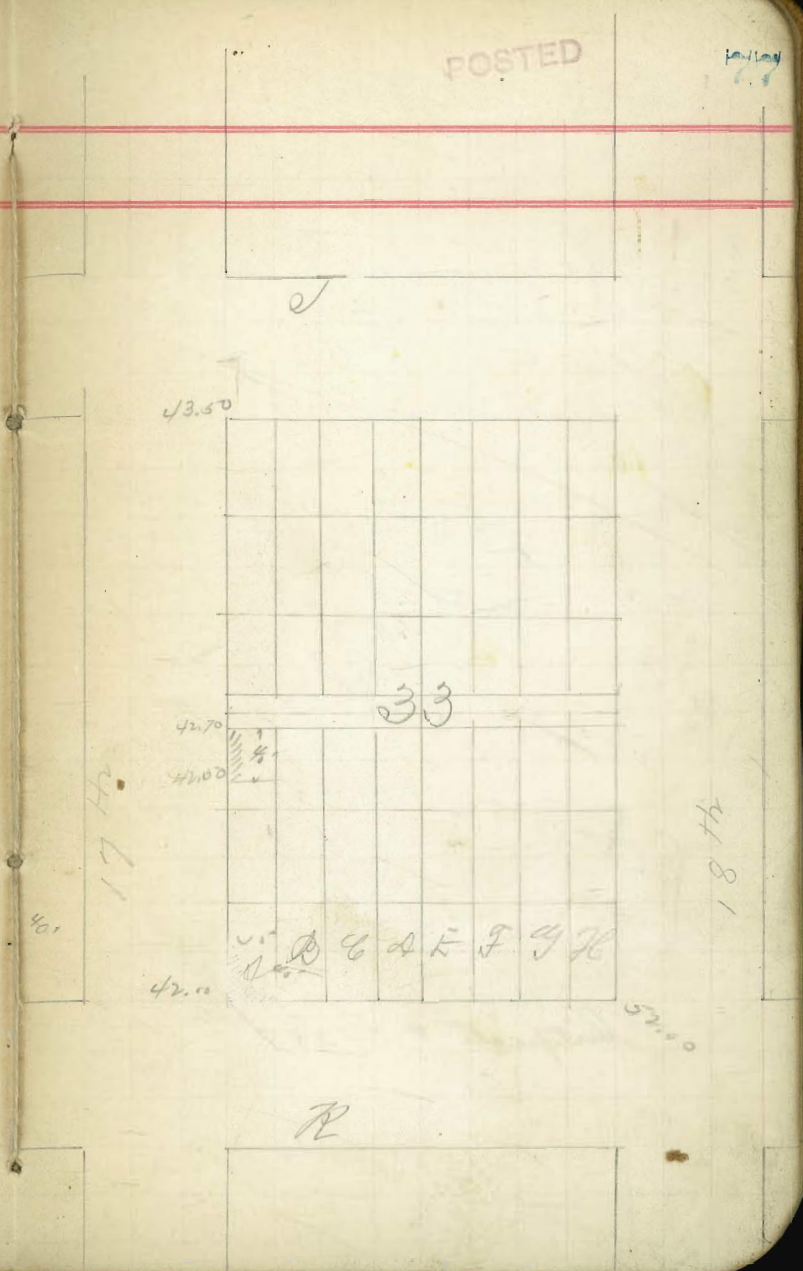

19 } Davis
 17 } Moore
 26 } Thomas

POSTED

78

Curb Grades for lots G & R.
 Block Golden Hill Add.
 Golden Hill S & P. C. Corner
 Butler & Invarstead Court
 Perm 2785

191.00	193.00	194.00	195.00
	5.81	4.81	3.81
<u>7.81</u>			
198.81	194.19	194.20	
		4.61	

mistakes

mt in 10/30/06

191.46	194.0	chk. O.K.	Childs
<u>5.94</u>	3.40		Evans
197.40	195.0	Dec. 18. 1906	Bell
<u>5.40</u>	2.40		
193.0	194.20	.08 high at end	
<u>4.40</u>	7.20		

Certificate # 3423

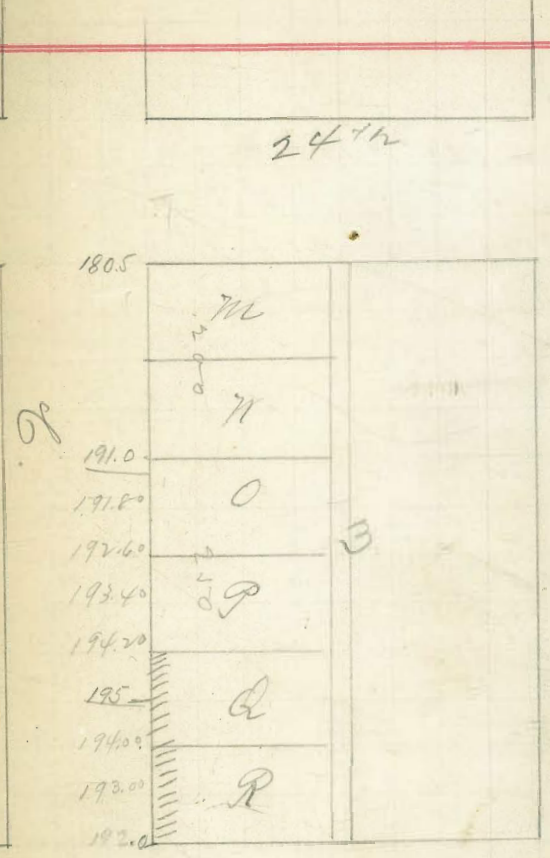

10 } Davis
 15 } Moore
 06 } Thomas

POSTED

79

Curb Grades for lots 5 to 8 Block 4
 Golden Hill Add.
 Golden Hill L & B. Co. Owners
 Butler & Inverstead Contr.
 Perm 2786

181.36 - B. 17. S.E. Cor Concrete Post NW 24th and "C"
 12.81
 194.17 14.1 180.50 182.12 185.75 188.37 191.00
 1.18 13.77 11.05 8.42 5.80 3.17
 92.99 141.80 192.60
 6.96 2.37 1.57
 199.95 193.40 194.20 195.00 193.67
 5.41 6.55 5.75 4.95 6.28
 194.33 191.00
 7.62 8.95
 11 stakes

not in 10/30
 11.36 11.36 175.75 192.00 42.60 2.20
 12.85 8.42 3.21 1.61 0.21
 194.21
 6.00
 200.21 M.S. 195.00 CK 12 } Davis
 5.21 20 } Moore
 06 }

Certificate # 3424

24th

180.5		180.5
	L	183.12
		185.75
	R	188.37
		191.00
		191.80
	H	192.60
		193.40
		194.20
	L	195.00
		193.67
	dy.	192.33
		191.00

25th

Dec. 18, 1906

Childs
Evans
Bell

Curb Grader for lots 24-25-26-27
Blk 189 Univ Bldg
& Mathews Owner
Henry Robbins Court
Perm. 1832

806.97 304.37
296 556
309.93 303.74
305.0 61.9
4.93

4 status

306.97 303.74 304.37
5.04 5.27 4.64
309.01 14 305.01 4.012

chk $\frac{25}{86}$ } James
 } Moore

Covered
Certificate 3430

