

CURB GRADES
West of 6th Street

629

338

Table showing the difference of latitude and departure in running 80 chains at any course from 1 to 60 minutes.

MINUTES	LKS.	MINUTES	LKS.	MINUTES	LKS.
1	2 1/3	21	49	41	95 2/3
2	4 2/3	22	51 1/3	42	98
3	7	23	53 2/3	43	100 1/3
4	9 1/3	24	56	44	102 2/3
5	11 2/3	25	58 1/3	45	105
6	14	26	60 2/3	46	107 1/3
7	16 1/3	27	63	47	109 2/3
8	18 2/3	28	65 1/3	48	112
9	21	29	67 2/3	49	114 1/3
10	23 1/3	30	70	50	116 2/3
11	25 2/3	31	72 1/3	51	119
12	28	32	74 2/3	52	121 1/3
13	30 1/3	33	77	53	123 2/3
14	32 2/3	34	79 1/3	54	126
15	35	35	81 2/3	55	128 1/3
16	37 1/3	36	84	56	130 2/3
17	39 2/3	37	86 1/3	57	133
18	42	38	88 2/3	58	135 1/3
19	44 1/3	39	91	59	137 2/3
20	46 2/3	40	93 1/3	60	140

Return to City Engineers Office
City Hall, San Diego, Cal.
TABLE FOR RUNNING ON SLOPES.

In the following table the first column shows the angle, the second the number of links to be added to a chain on the slopes, to make one chain, horizontal measurement.

Angle	COR. IN LINKS	Angle	COR. IN LINKS	Angle	COR. IN LINKS	Angle	COR. IN LINKS
0		0		0		0	
4	0.24	11	1.88	18	5.14	25	10.54
5	0.38	12	2.24	19	5.76	26	11.26
6	0.55	13	2.63	20	6.42	27	12.24
7	0.76	14	3.06	21	7.11	28	13.37
8	0.98	15	3.53	22	7.85	29	14.34
9	1.24	16	4.02	23	8.64	30	15.47
10	1.55	17	4.56	24	9.47	35	22.07

1945
4,500 (2.31)
3890
6100
5835
2650
14

Return to City Engineers Office
City Hall, San Diego, Cal.

RE - MICROFILMED

APR 5 1965

MICROFILMED

FEB 14 1965

19.62 Aug. 21

9/ } Plains
 10/ } Brooks
 05/ } Haslam

POSTED 1

1379

Carb Grades for Lots 789.
 Blk. 63 Middletown Add.
 Jennie J Sunday
 Mr Hall Sgt M. D. Fowler owner

Hess & Winder (contn)
 Permit 2445
 48.20
 51.08
 53.28

46.50	46.33	46.27	46.00
6.78	6.91	7.11	7.21

Not furnished $\frac{45}{85}$

5 stakes

48.20	46.50	46.00
4.21	5.91	6.41
52.41		

Chk $\frac{9}{12}$ } Plains
 05 } Brooks
 O.R.

Certificates No 2730 + 2731

JUNIPER

ARCTIC

1	12	47.00
2	11	46.73
3	10	46.67
4	9	46.60
5	8	46.33
6	7	46.17
		46.00

INDIA

IVY

8/10 } Dams
 10/5 } Brooks
 10/5 } Haslam

POSTED 2 ✓

*1361

Curb Grades for Lots 5-6
 Blk 44 Middletown Add
 Shirley owner
 J. P. Christensen Contr
 Permit 2427

79.64 64.00 63.50 63.00
 0.61 8.151 8.651 9.15

80.25 3 stakes

TP 12.17
 68.08
 4.07
 72.15

19/05 } Dams
 12/05 } Brooks

19/05
 12/05

79.64
 11.10
 80.74 TP
 0.8
 81.54 TP
 0.9
 82.44 TP
 0.38
 83.82

64.00 63.50
 9.72 10.72

73.7 - Note - Curb at No. Side
 of Lot 5 is 0.17 high. 12/05 Haslam

Grape

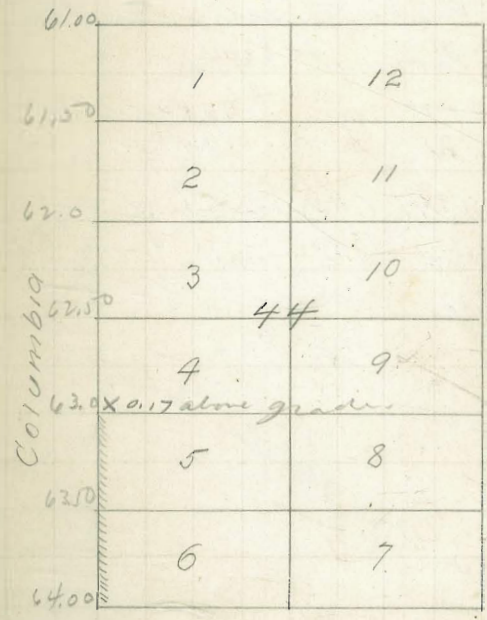

Fir

Claw
Brooks
Hastan

POSTED

3

* 1377

curb Grades for Lot A
Block 54 Newtown. Add.
W. Fulkerson owner
J.P. Christensen Contrs
Permit 2443

~~26.00~~ 12.85
4.22.31 4.11.11 4.48-

Bd. Chs. - Chk OK
not in $\frac{2}{3}$ not in $\frac{9}{11}$ $\frac{10}{11}$ $\frac{12}{15}$
20.18 05 05 85
" " $\frac{10}{15}$ 05

See Page 17 this Book

18.2

17.83

Columbia

16.0

D

A

L

B

K

C

J

54

D

I

E

H

F

G

STATE

E

8 } Davis
 11 } Brooks
 55 } Holman

POSTED 4

1375

Eurb Grades for lot 4.
 Blk 49 Middletown Add
 W. Fulkerson Owner
 J. P. Christensen Contractor
 Permit # 2444

63.31	63.33	62.75	62.17
3.04	3.02	3.60	4.18
66.35			

- 2 stakes

63.31	62.75	62.17
4.48	5.04	5.62
67.79		

CHK 83 } Davis
 55 } Brooks

OK

Certificate No 2712

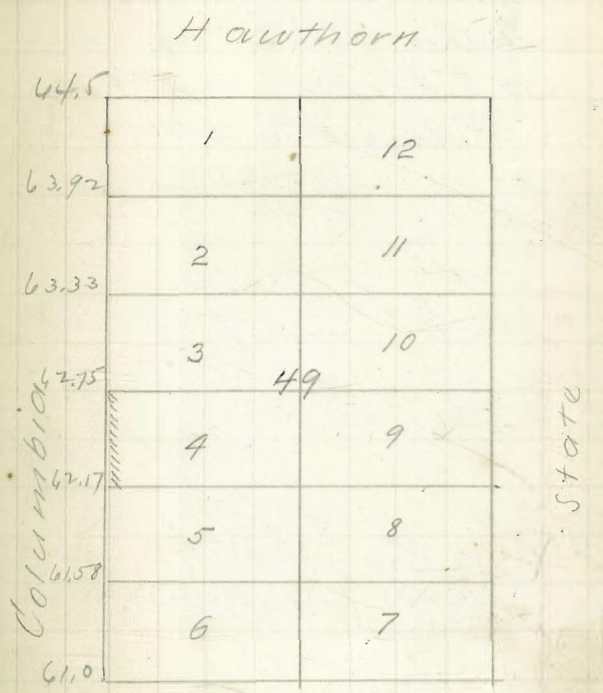

Grape

8/ Davis
 10/ Brooks
 05/ Haslam

POSTED

5

1365

Curb Grades for lots A & E.
 Blk 54 Newtown Add.
 Nellie ~~owner~~ ^{owner}
 Dr. J. Hooker Court
 Permit # 2431
 \$ 22.31 17.10 16.73 16.37
 5.21 ✓ 5.58 ✓ 5.94

2 stakes
 Not in 8/3 Not in 9/10
 19.62 17.10 16.37
 10.44 3.56 4.29
 20.66 3.56 4.29

CHK 10/12 } Davis
 05/ } Wetmore
 Covered.

Certificate # 2778.

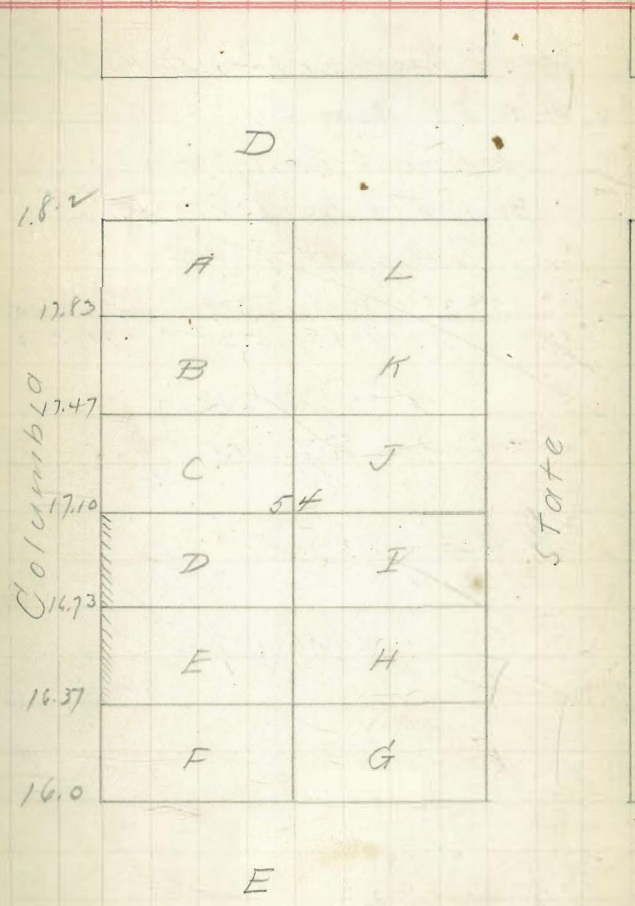

8/11 } 2 Laws
 11/11 } Brooks
 10/11 } Haslam

POSTED

6

1374

Curb Grades for lots G & E & F

Blk 28 New San Diego Add.

various Owners

Brown & Muther (cont)

Permit # 2440

11.90	8.83	8.00	7.17	6.33	5.50
59	3.66	4.49	5.32	6.16	6.99
12.49					

4 stakes

Not in $\frac{1}{2}$ Not in $\frac{9}{16}$ $\frac{13}{16}$ $\frac{1}{5}$

11.90	8.83	7.17	5.50
13.14	4.31	5.97	7.64

chk O.K. ¹⁰ Laws
₃₁ ₀₅ Munson

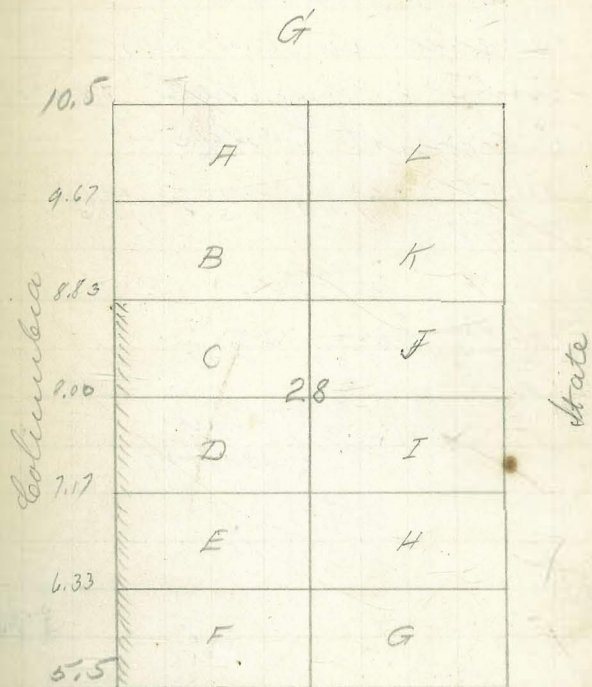

Certificate No. 2784 ²⁷⁸⁴ 2785

$\frac{8}{23}$ } Davis
 $\frac{15}{05}$ } Brooks
 Haslam

POSTED

7

1388

Cont. Grades for Lots A-B & C Block 308
Horton's Add.

Various (owners)

Brown & Winters (conts)

Permit # 2454

$\frac{266.55}{2.93}$ $\frac{262.0}{7.48}$ / $\frac{261.17}{8.31}$ $\frac{260.33}{9.15}$ $\frac{257.50}{9.78}$
 ϕ 269.48

3 stakes

$\frac{266.55}{2.74}$ $\frac{262.0}{7.29}$ $\frac{257.50}{9.79}$
 ϕ 269.29

CHK $\frac{9}{05}$ } Davis
 Brooks

O.K.

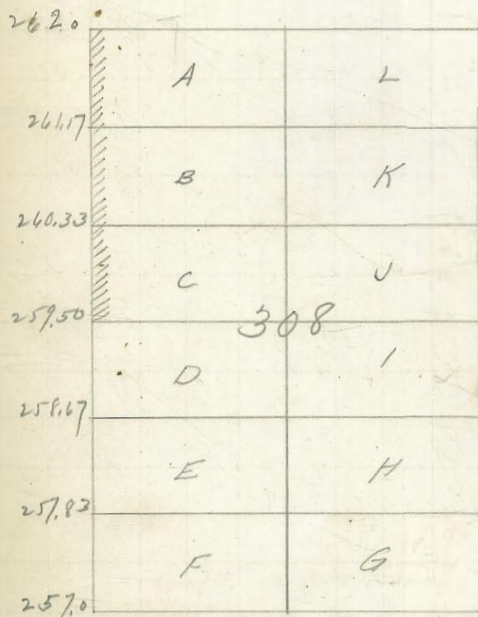

Certificates 2733 & 2734

NUTMEG

POSTED

1431

Carb Grades for lots all except
 12 Blk 26 Middletown
 Board of Education
 J F Over Court
 Term 2497

B.M.	78.22	71.0	17 Stakes	
	1.16	8.45	Lehilds	
	79.38	79.45	Hawkins	
	74.73	76.84	Haalam	
	4.65	2.61		
	76.0	75.67		
	3.38	3.78	Nov. 3, 1905	
	73.46	74.50	26.00 83.00	
	5.92	4.95	13.82 6.52	
	72.19	73.33	not finished	
	7.19	6.12		
	79.0	72.17		
	8.38	7.28		
	78.22	73.46		
	78.22	71.00		
	78.38	7.38		

89.82
 1.16
 77.96 Chk Union & Elm St (conced)
 79.64 state set not finished
 114 78.00 76.84 73.33
 80.78 2.78 3.94 7.40
 Chk stake at 1/4 } Evans

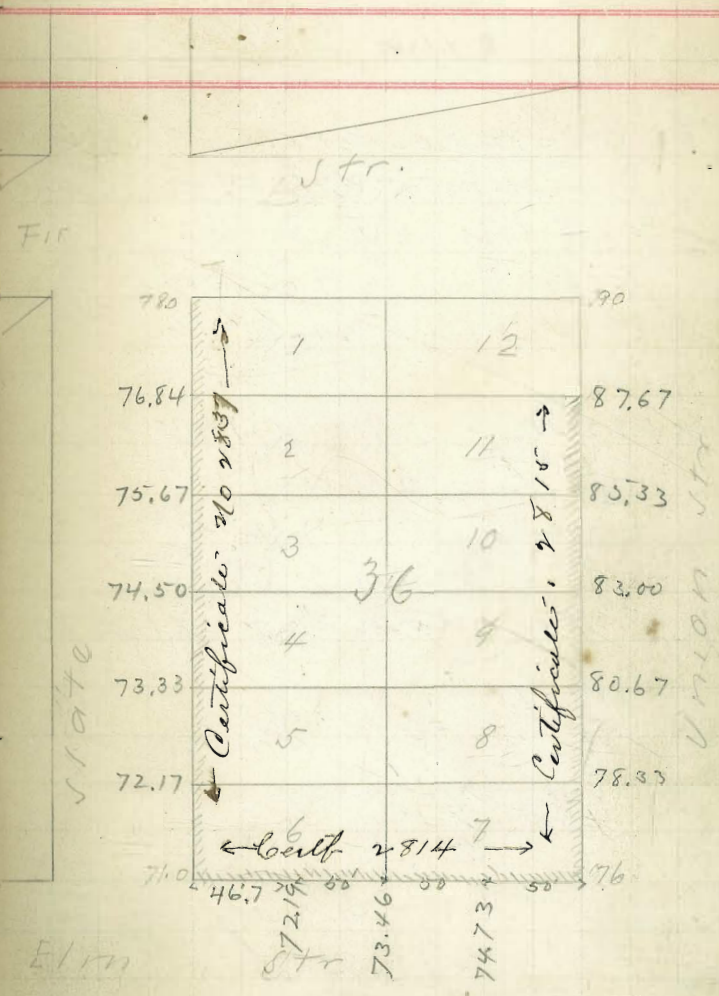

Fir

STATE

Elm

J Fr.

Certificate 26 2837

Certificate 28 15

Union St

County 2814

Str

POSTED

9

* 1430.

Curb Grader for lot 1, Blk 6
Brookers & Co.
J. G. Over Owner.
" " Contractor.
Perm. No. 2496

B.M. 282.44 Nov. 4 1905
 4.88 2 stakes
 287.32
 283.25 { Shilds
 4.07 { Hawkins
 282.0 { Haslam
 5.32 present
 return 2 1/2 out 40.1 foot low.
 not in 1/2

282.44
 283.3 282.57
 287.74 5.36 282.00 286.50
 287.87 5.87 3.25

Chk 1/4 } Leavin
 05 } Evans
 Covered.

Certificate No. 2838.

Thornton

282	283.25	284.5	285.75	287.0
1			12	
2			11	
3			10	
4	6		9	
5			8	
6			7	

Anderson

1343f

Curb Grades for lot 2 Blk 4
Middletown

M. Comandich owner
C. A. Nagle Contr
Perm. 2500

B.M. 21.55

S.W. cor.

Nov. 10, 1905

put in without
stakes, bet
two curbs.

Schields
Hawkins
Taylor

3.61
21.55
25.16
22.33
2.83
22.16
3.00

see 4.1915 Schields
checked Brooks
O.K.

Certificate 2810

B

22.5	1	12
22.33	2	11
22.16	3	10
	4	9
	5	8
	6	7

Columbia

State

21.5

C

1437

Curb Grades for lot 6 Blk 5
Brooks Add

E J Swayne Owner
& A Nagle Contr

Perm #2501

Nov. 10. 1905

B.M. 292.44
5.02
287.42
284.81
2.65
283.66
3.80
282.5
4.96

3 Stakes Childs
Hawkins
Taylor.
Dec. 4 1905
checked
Childs
Brooks
W.K.

282.57
6.65
289.22
282.5
6.72
283.66
5.56
284.81
4.41
285.91

577

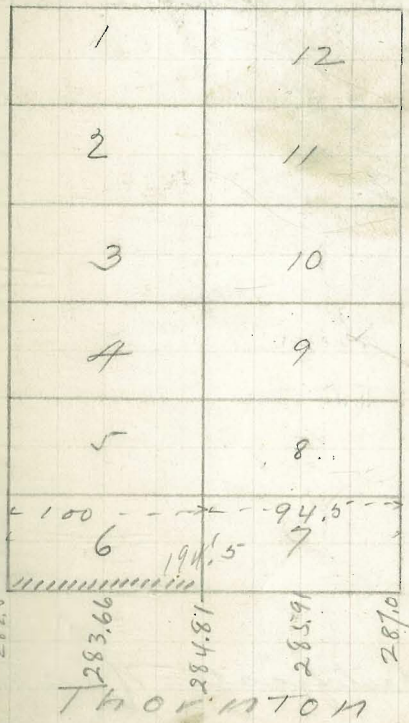

677

Certificate 2809.

1446

Curve Grader for lot A
 Plk 54 Newtown Add
 Rate G. Barstow Owner
 Wm Hooker Contractor
 Perm 2506

Stakes set

2.73
 19.62
 22.35
 18.2
 4.15
 17.83
 4.52

rec 4, 1905

Checked { Childs
 Brooks
 O.K.

Certificate No 2514

Columbia

18.2

17.83

16.0

D

A

L

B

K

C

J

D

I

E

H

F

G

54

State

E

$\frac{11}{23}$ } Davis
 Brooks
 Haslam

POSTED 13

* 1443

Curb Grades for Lot 3
 Block 55 Middletown.
 M. C. Treahy (owner)
 M. O. Reilly (cont.)
 Permit # 2509

$\frac{45.26}{5.31}$ $\frac{47.50}{3.07}$ $\frac{47.67}{2.90}$ ✓
 $\frac{50.57}{}$

Bet Cbs. Chk OK.
 Chk $\frac{1}{2}$ (Lawrence)
 $\frac{56}{}$ (Evans)

Covered - not graded

Certificate No 2839

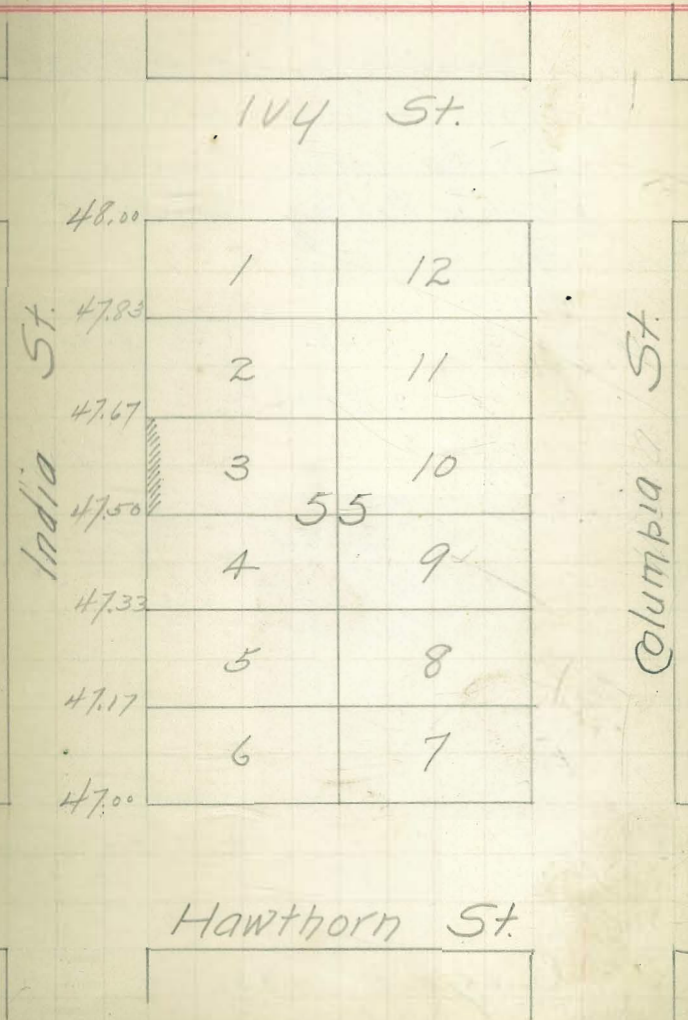

$\frac{11}{23}$ } Davy
 $\frac{23}{55}$ } Brooks
 } Haslam

POSTED

14

* 1445

Curb Grades for lot F Blk 278
 Hortons Add

Over N Lawson Owner
 Joseph Kelley Contr

Perm. 2511

$\frac{217.89}{1.56}$ $\frac{218.0}{1.43}$ $\frac{213.0}{6.43}$ $\frac{214.25}{5.18}$ $\frac{215.50}{3.93}$
 H.I. 219.43

2 stakes

$\frac{217.89}{47}$ $\frac{215.50}{2.95}$ $\frac{213.0}{5.36}$
 H.I. 218.36

Chk $\frac{14}{56}$ } Davis
 } Evans

Certificati 2830

Laurel

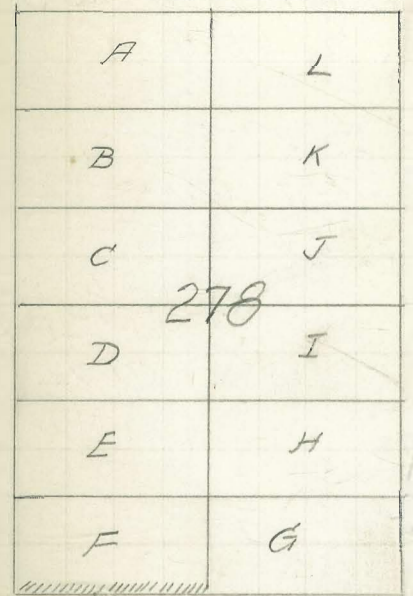

278

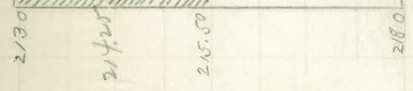

Kalmia

INT

278

Dec. 5 29

Schultz
Brooks
Haslam

POSTED

15

*1447.

Curb Grades for lot G Bldg 201
Kortans Add. (125' W 125' Curb)
J. Kearne Curber
J. Frank Over.
Form No. 2513

Beech

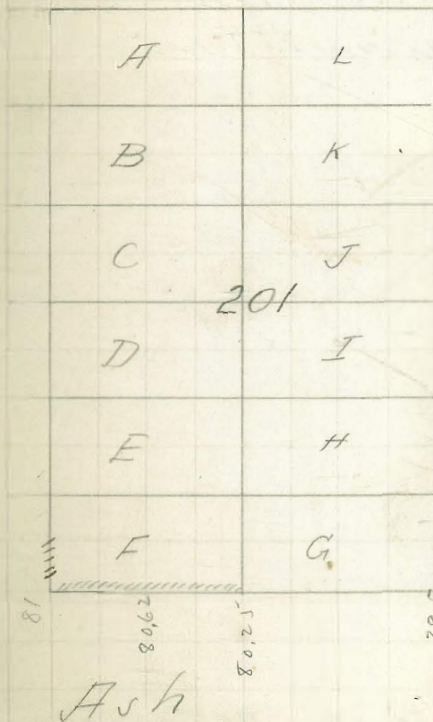

79.75
 5.31
 85.06 ✓
 8.10
 4.06
 80.62
 4.44
 80.25
 4.81

2 Stakes

79.75 11.00 80.25
 5.1 3.87 4.62 ✓

84.87

Chk 1/4 { Ham
 1/6 { Egan
 576.

Certificate No 2840 & 3008

$\frac{12}{9}$
 $\frac{05}{05}$ } Davis
 Brooks
 Haslaw

POSTED

16

X 1457.

Cont. Grads for lot 7089 Block 31
 Middletown.

Richard O'Neil corner
 Steve Brown (cont.)
 Permit # 2523

49.76 A.I. $\frac{46.00}{3.76}$ $\frac{46.33}{3.43}$
 $\frac{46.67}{3.09}$ $\frac{47.00}{2.76}$
 3 stakes
 $\frac{47.00}{6.20}$ $\frac{46.67}{6.53}$ $\frac{46.00}{7.20}$

$\frac{50.24}{2.96}$
 53.20 A.I.

Chk $\frac{1}{4}$ } Davis
 $\frac{06}{06}$ } O'Neil

Covered

Certificate No 2822

DATE

		48.00
1	12	47.67
2	11	47.33
3	10	47.00
4	9	46.67
5	8	46.33
6	7	46.00

India

Columbia

EDAR

$\frac{12}{8}$ } Dams
 $\frac{05}{05}$ } Brooks
 } Baslam

POSTED 27

* 1456

Cont Grading for lots 2, 4, 5 & 6 Block 25
 Middletown
 Various owners

Steve Brown (cont.)
 Permit # 2522
 $\frac{41.38}{7.88}$ $\frac{42.00}{42.00}$
 $\frac{49.26}{41.38}$ 7.26 6.22 5.26 4.20 3.26

4 stakes
 $\frac{41.38}{5.69}$ $\frac{42.00}{5.07}$ $\frac{44.00}{3.07}$ $\frac{46.00}{2.67}$ $\frac{46.00}{1.07}$
 47.07

CRK $\frac{1}{4}$ } Dams
 } Evans

Note - Cont at xx is 0.15 low.

$\frac{43.00}{4.07}$

Cedar

48.00	1	12
47.00	2	11
46.00	3	10
45.00	25	
44.00	4	9
44.00	5	8
43.00	6	7
42.00		

COLUMBIA

STATE

Beech

$\frac{12}{7}$ } Davis
 $\frac{7}{15}$ } Brooks
 Haslam

POSTED

19

* 1154

Comb Grades for lots No 2899
 Block 19 Middletown
 Lucy Martin
 Slide Brown
 Permit # 2520

$\frac{33.75}{6.08}$ $\frac{35.50}{4.72}$ $\frac{34.33}{5.49}$
 $\frac{39.83}{41.39}$ $\frac{39.82}{41.1}$ $\frac{39.82}{41.1}$

1 stake
 Bet obs OK
 $\frac{1}{4}$ Slaws
 $\frac{1}{8}$ Evans

Certificate No 2526.

BEECH

			39.00
1	12		37.83
2	11		36.56
3	10		35.50
4	9		34.33
5	8		33.75
			33.16
6	7		32.00

INDIA

COLUMBIA

Ash

$\frac{12}{22}$
 $\frac{22}{55}$

Lavis
 Evans
 Thomas

POSTED

20

#1471

Curb Grades for lots 9, 7, 11, 10 & 12
 Blk #3 Middletown
 E W Farm, N W Mallon N W Miller & Selma
 J F. Over contr.
 Perm 2537

$65.39 \frac{41.62.00}{5.39} \frac{61.00}{3.89} \frac{61.00}{4.39}$
 $\frac{59.50}{5.89} \frac{60.00}{5.39} \frac{60.50}{4.89}$

3 stakes

Note - did not set stakes for lot 12 on account of washout in sidewalk

$65.87 \frac{41.62.00}{6.37} \frac{60.50}{5.37} \frac{61.00}{4.87}$

CLK $\frac{7}{06}$ { Davis
 Evans

covered

Note - Lot 12 not laid.

$\frac{3}{13/06}$ $\frac{2}{17/07}$

$\frac{2}{29}$

Grape

1	12	59.0
2	11 ^c 3010	59.5
3	10 ^c 3011	60.0
4	43 9 ^c 3012	60.5
5	8	61.0
6	7 ^c 3009	61.5

INDIA

COLUMBIA

FIR

$$\begin{array}{r} 12 \\ 22 \\ \hline 35 \end{array} \left\{ \right.$$

POSTED

21

* 1472

Curb Grades for lots 142 (50')

Pub 61: Middletown

Russ. L. Mill Co. Corner

J. I. Over Court.

Perm 2538

64.79	66.00	65.83	65.67	65.50
4.03	2.82	2.99	3.15	3.32
68.82 #1				

3 stakes

 not in $\frac{1}{16}$ $\frac{1}{3}$ $\frac{1}{4}$

68.53'

Jan. 29, 1906

Shields

 $\frac{66}{2.53}$

Chik. O.K.

Brooks

 $\frac{65.83}{2.70}$
 $\frac{65.67}{2.86}$
 $\frac{65.50}{2.86}$

Certificate No 3048

Juniper

66.0

65.83

65.67

65.50

65.33

65.17

65.0

Columbia

1	12
2	11
3	10
4	9
5	8
6	7

State

Ivy

12
28
05 } Davis

POSTED

22

* 1473

Curb Grader for lots 405 & 412
34 Middletown
Jaw Ray Owner
J F Owner Contr.
Perm 2539

50.24	51.00	52.88	53.86
4.63	3.87	1.99	1.01
54.87 H.H.			

not in 4 1/2 1/3
86 86

not in gas 29/806

50.24	51.00	53.16
3.95	3.19	0.33
54.19 H.H.		

chk 2/22 } Plans
01 } Bulletin
O.K.

Certificate No 3062.

E1177

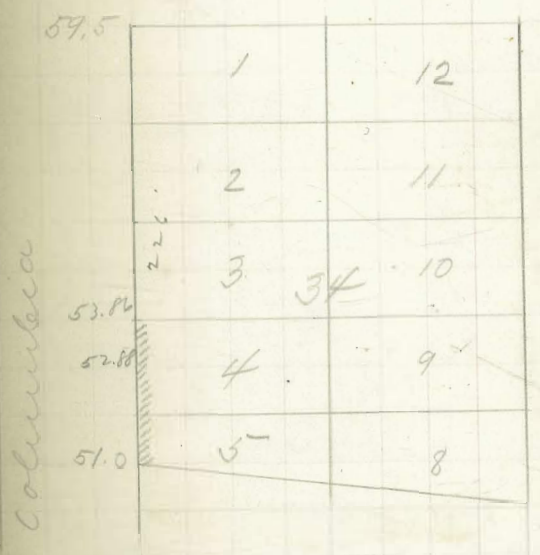

Date

$\frac{12}{22}$
 $\frac{35}{}$

Daws
 Evans
 Thomas
 Haslam

POSTED

23

* 1474

Curve Grades for lots 11 412 & 11 8
 Middletown Ind.
 John Long Prover
 J. J. Over Coats
 Perm 2540

$\frac{27.62}{3.32}$ $\frac{26.80}{4.44}$ $\frac{25.58}{5.36}$ $\frac{24.67}{6.27}$
 30.94 31. 4.44 5.36 6.27

2 stakes

$\frac{27.62}{3.57}$ $\frac{26.50}{4.69}$ $\frac{24.67}{6.52}$
 31.19 31. 4.69 6.52

Daws
 Evans
 Couled.

INDIA

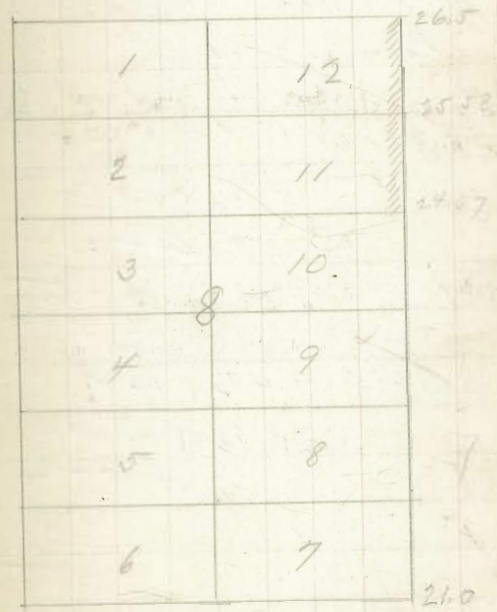

COLUMBIA

B

Certificate No 2841.

$\frac{12}{22}$
 $\frac{05}{}$ } Adams
 Evans
 Foster
 Thomas

W1475

Curve Grades for lots 7, 8, 9 & 10

2 Add

P. Ringaton Owner

J. F. Ober Contr.

Perm. 2541

$\frac{22.19}{3.59}$
 25.78 H.
 $\frac{20.50}{5.03}$ ✓
 $\frac{20.58}{4.95}$ ✓
 $\frac{20.67}{5.11}$ ✓
 $\frac{20.75}{5.03}$ ✓
 $\frac{20.83}{4.95}$ ✓

3 stakes

25.14 H.

Not laid $\frac{1}{16}$

$\frac{20.50}{4.64}$ ✓
 $\frac{20.67}{4.47}$ ✓
 $\frac{20.83}{4.31}$ ✓

Chk $\frac{1}{16}$ } Adams
 $\frac{06}{}$ } Evans

Certificate No 2950

POSTED

24

B

India

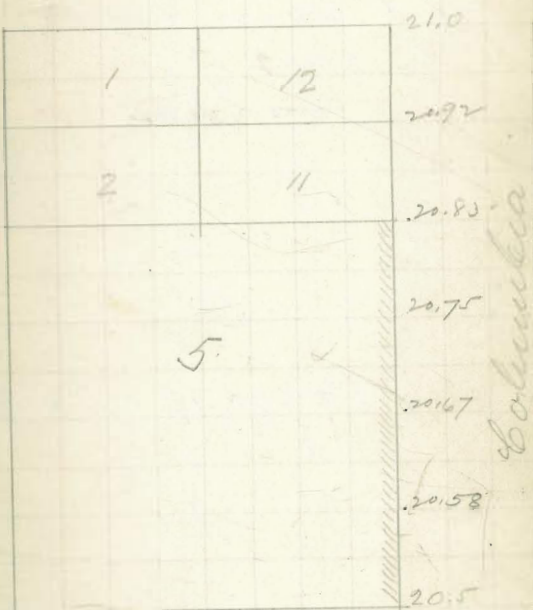

6

* 1476.

Curb Grades for lots 2 Blk 4
Middletown.

Cavandish Corner

J. F. Over Court

Per. 25 42

no land

See Page 10 this Book.

22.5

Columbia

	1	12
	2	11
	3	10
	4	9
	5	8
	6	7

State

21.5

0

$\frac{12}{22}$ } Dams
 } Evans
 } Thomas
 } Haslam

POSTED

26

*1477

Curb Grades for lots 4-5-6 blk
 20. Middletown
 Arnold W Podike & Richard
 J Flower Court
 Perm 2543

$\frac{33.00}{5.37}$	$\frac{35.67}{2.70}$	$\frac{34.33}{4.04}$
38.37		

2 stakes
 not laid $\frac{1}{4}$ $\frac{1}{2}$
 $\frac{1}{16}$ $\frac{1}{8}$

$\frac{38.85}{33}$	Jan 29, 1906	Childs
$\frac{34.33}{4.52}$	chk, O.K.	Brooks
$\frac{35.67}{3.18}$	50' covered.	
$\frac{37.0}{1.85}$		

Certificate No 3049-3050-3051.

Beech

41.0	1	12
	2	11
	3	10
37.0	4	9
35.67	5	8
34.23	6	7
33.0		

Columbia

State

ash

$\frac{12}{21}$ } Davis
 $\frac{05}{05}$ } Evans
 Haslam
 Thomas

POSTED

27

81478

Curb Grades for lots 4 & 5 & 14 & 15
 blk 38 Middletown
 Dr to Whitney Corner
 Thomas Nagle
 J. F. Over Contr. 2544

$\frac{50.24}{11.34}$ $\frac{57.71}{2.87}$ $\frac{58.50}{3.08}$ $\frac{58.71}{2.83}$ $\frac{59.00}{2.52}$
 61.58 H.

2 stakes

Not on $\frac{14}{06}$ $\frac{13}{06}$

68.56

59.0

9.56

58.75

9.81

58.5

10.06

57.71

10.83

Jan 29, 1906

chk. O.K.

Schields
 Brooks

48.5			62.0
52.3	1	19	
	2	18	
	3	17	
	4	16	
	5	15	59.0
	6	14	58.75 Elm St.
	7	13	58.5
	8	12	57.71
	9	11	
	10	10	
44.5			50.0

India

Curb 3052

Columbia

Date

$\frac{12}{22}$ } Davis
 $\frac{22}{55}$ } Evans
 } Thomas

X1479.

Carb Grades for lots 3 5 6
 Blk 49, Middletown
 E McFarren Owner
 J F Over
 Per 2545

63.31	63.35	62.75	62.17	61.58	61.00
2.08	2.06	2.64	3.12	3.84	4.39
65.39					

3 stakes

2.56	63.35	62.75	62.17
63.31	25.2	3.12	3.70
65.87			

$\frac{61.00}{4.87}$

Chk $\frac{14}{86}$ { Davis
 } Evans
 Covered.

Certificati No 2842.

POSTED

28

Hawthorn

64.5	1	12
	2	11
63.35	3	10
62.75	4	9
62.17	5	8
61.58	6	7
61.00		

Columbia

State

Grape

* 11491

Curve Grades for Lot L Blk 44
New Town

Geo W Mc Graw Crower
Jus Kelley Contr.

Perm. 2557

Jan. 29 1906

Jehilds
Brooks

chk. O.K.

1962
2.45
22.07
14.5
7.53
14.17
7.90

Certificate No 3053

E

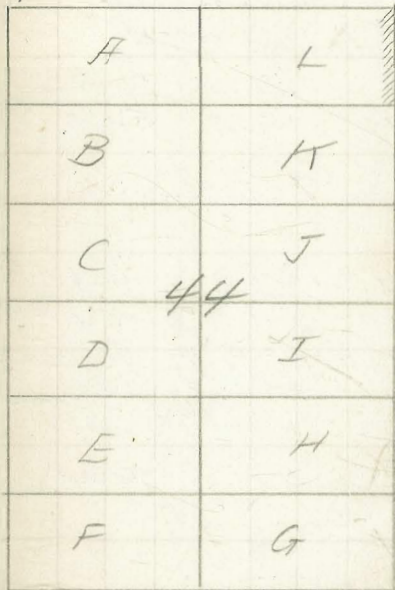

14.5

14.17

12.5

India

Columbia

F

$\frac{1}{5}$ } Davis
 $\frac{1}{6}$ } Evans
 } Moon

POSTED

30

2562 1500

Curl Grades for lot 11 Blk 63
 Middletown
 4 20 Wright Bros
 M O Reilly contr.
 Perm. 2568

$\frac{18.20}{3.92}$ H. $\frac{46.83}{5.29}$ $\frac{46.67}{5.45}$ $\frac{46.5}{5.62}$

1 stake

$\frac{18.20}{4.43}$ H. $\frac{46.83}{5.80}$ $\frac{46.67}{5.96}$

Chk $\frac{1}{5}$ } Davis
 $\frac{1}{6}$ } Evans
 Covered.

Juniper

1	12	47.0
2	11	46.83
3	10	46.67
4	9	46.50
5	8	
6	7	46.0

Arctic

India

IVY

Certificate No 2951

1 Deurs
 13 Evans
 06 Moore

POSTED 31.

1908,

Curb Grades for lots L & R Block 54
 Horton's Add
 W. J. Bailey owner
 J. Frank Over Contr
 Perm. 2574

185.65	186.00	184.25	182.5
4.34	3.99	5.74	7.49
189.99			

3 stakes

185.65 B.M.	Jan 29/06
8.46	
194.11	blk. OK
186.00	walk covered
8.17	
184.25	blids
9.86	Brooks
182.1	
11.61	

Juniper

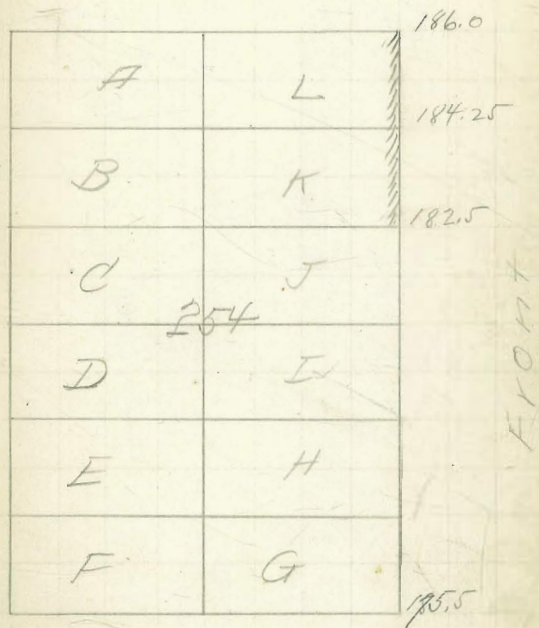

IVV

Antificali No 3054

Curb Grades for lots 17 & 18 12/65
 Cleveland Heights Add
 Mary J Gale owner
 Ryan & Robb's Contr
 Form 2602

Robinson

275.28 8 N. S. W. Cor. Robinson & 2nd
 2.45
 277.73

Mar. 21 1906

272.5
 5.23
 277.73
 5.65

279.47 H.I.

May 3 1906

272.08
 7.39
 271.47
 7.80

chk. OK.

Hebildts
 Haslam
 Hawkins

Hebildts
 Haslam
 Moore

1	24	275
2	23	
3	22	
4	21	
5	20	
6	19	272.5
7	18	272.08
8	17	271.67
9	16	
10	15	
11	14	
12	13	270

2nd

Certificate No 3136.

Pennsylvania

Curb Grades for Lot 1 Block 13
 Middletown.
 A. G. Mouser (owner)
 J. J. Over (cont.)
 Permit # 2610
 Walks Laid $\frac{1}{2}$ "

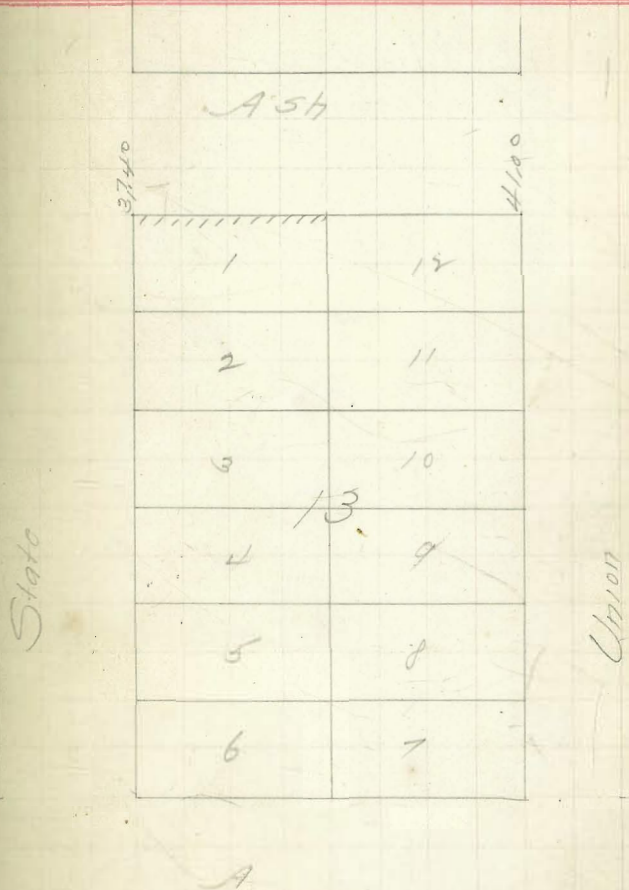

Certificate No 3175

$\frac{4}{26}$ } Davis
 $\frac{06}{26}$ } Brooks
 Lawber

POSTED 34.

Carl Grader for lot 1 Blk 45
 Middletown Lybold corner
 F of Over Centre
 Perm. 26 15
 79.64 B/W Hyd + S.E. Fir & State.
 $\frac{1.26}{80.90}$ Ht. $\frac{78.42}{2.48}$ $\frac{78.50}{2.40}$ $\frac{27}{06}$ $\frac{5}{06}$ Dams
 1 stake

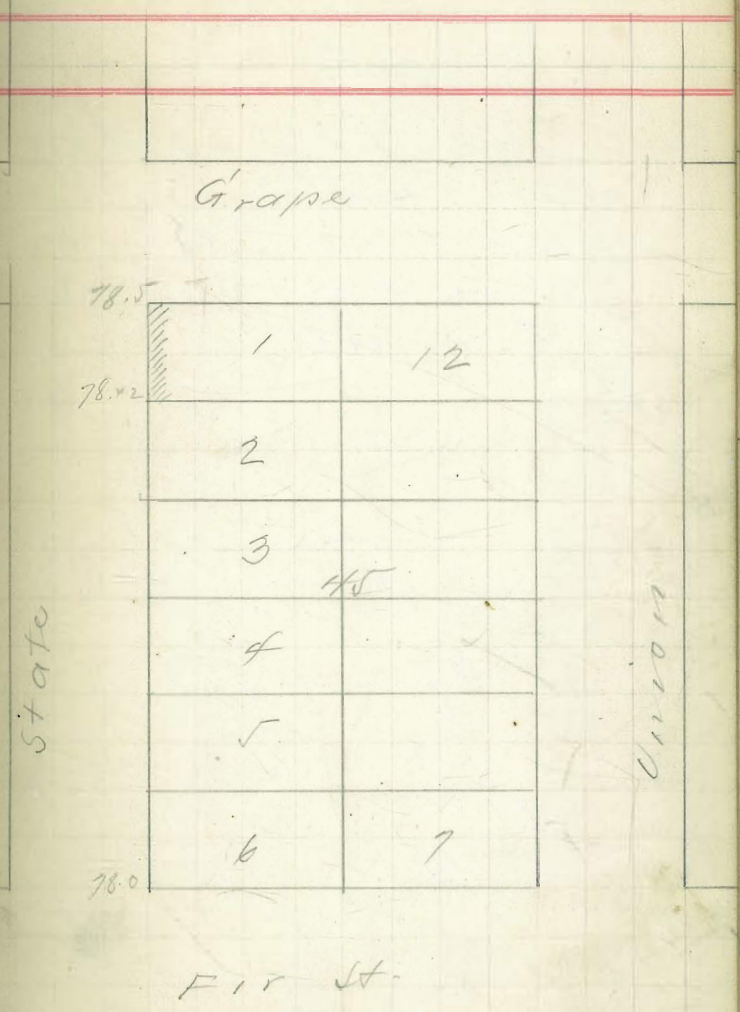

Certificate No 3175

Childs
Haslam
more May 3rd 1906
1564

Curb Grader for lots 3 & 4 blk 8
Mills Add.

J Newall Owner
H Robles Court
Perm 2630

4.19
275.28
279.47
276.0
3.47
275.09
4.38

B.M. S.W. cor 2nd & Rob.

1 stake

280.8649
275.09
5.77

Note So End of Cb is 0.25 above grade

Chk 7/25
H. J. Brown

Robinson

276.0	1	
	2	
275.55	3	8
	4	
275.09	5	
	6	
	7	
	8	
	9	
270.5		

2nd

2nd

Pennsylvania

100' Siderr 125' Curb

May 9 1906

Shields
Haslam
Moore

Curb Grades for lots A to G
Blk 332 Nortons Add.

Dr J Luddington Surveyor

Joseph Kelly Contractor

Perm. 2652

269.81 H.I

264.0

5.81

263.5

6.31

263.0

6.81

262.5

7.31

5 stakes

268.94 H.I.

264.0

4.94

262.00

6.44

Chk'd by S. Lavin
J. B. Burton
Owner

Walk out all in Chk'd

Quince St

264.0

263.5

263.0

262.5

2nd



Palm St

Certificate

3211

May 9 1906.

Schields
Haslam
Moore

Curb Grades for lots J R L L
Blk 333 Eastons Add.

Various Owners
Joseph Kelly Contr.
Term. 2653

268.11 B.M.

1.70
269.81 ✓

5 stakes

262.5
7.31 268.94 261.00 262.50

262.0 7.94 6.44

7.81

261.5
8.31

261.0
8.81

Chk of Lane
to Court

Opened.

Walk out all in Ct. OK.

Quince St

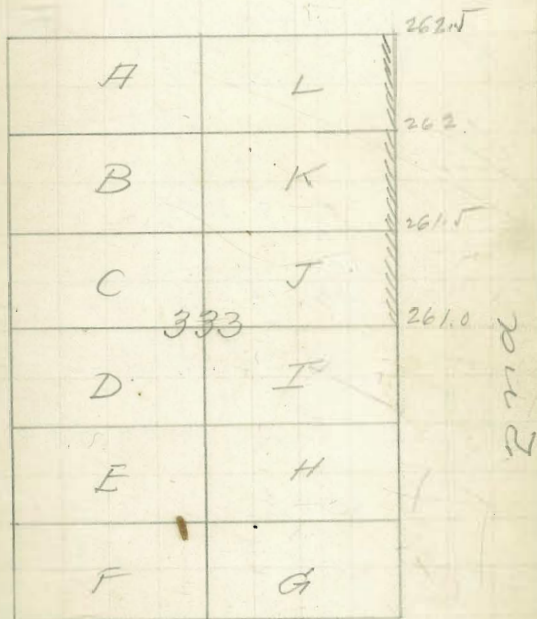

Palm St

Certificate No 3212

$\frac{5}{16}$ } Down
 Brooks
 Hawkins

POSTED 39.

curb Grades for lot of All 216
 Kortens. Add.

H & G Loolittle Owners
 Joseph Kelly Courts.
 Perm. 2659

287.48 - B.M. Hydr S.E. 54 Upos
 4.03

291.43 H.P. $\frac{282.00}{9.43}$

$\frac{284.71}{6.72}$ $\frac{286.00}{5.37}$ $\frac{287.50}{3.99}$

(3 stakes)

$\frac{7.08}{284.36}$ - B.M. Chicago Hydr. S.E. 54 Thow.

Not finished $\frac{5}{16}$

$\frac{284.35}{4.12}$
 288.47 H.P. $\frac{284.71}{3.76}$ $\frac{287.50}{0.97}$

CH 2 $\frac{5}{16}$ } Down
 Brooks

Covered
 Certificate

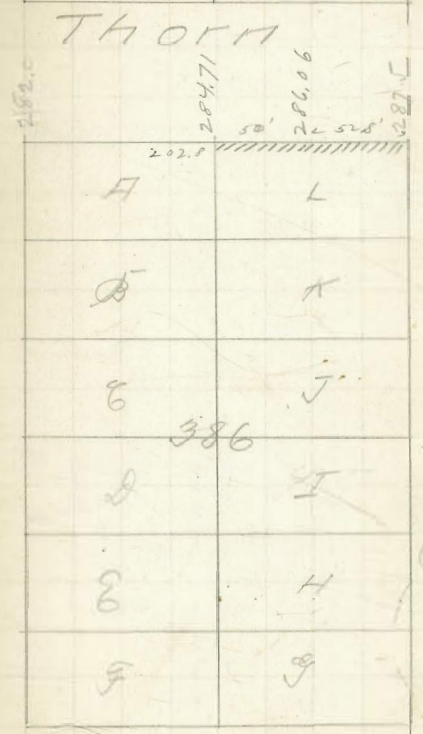

Park

Spruce

$\frac{5}{14}$ } Davis
 $\frac{06}{06}$ } Brooks
 Hawkins

POSTED 40.

Curb Grader for lot $20\frac{1}{2}$ & $E\frac{1}{2}$ Block 49

Kostaus Add

For Barnes $20\frac{1}{2}$ Mrs Ma Kellant $\frac{1}{2}$ corners

Butler & Girard at Center

Perm. 2658

287.40	285.00
<u>0.75</u>	<u>3.15</u>
288.15	

5 stakes

Lot in $\frac{5}{36}$ } Davis
 $\frac{06}{06}$ } Brooks

4.77 ✓

CHK $\frac{6}{14}$ } Davis
 $\frac{06}{06}$ } Hawkins

OK

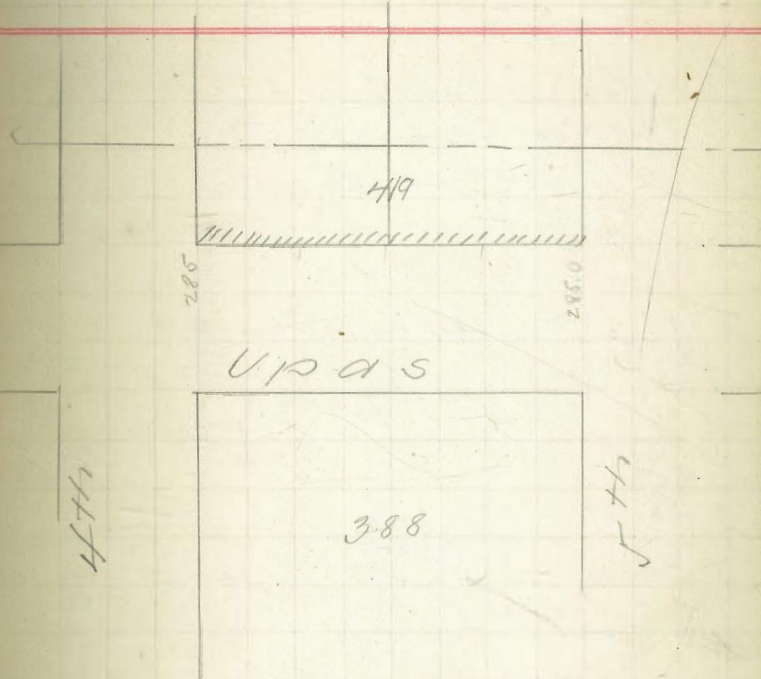

Certificates No 3225 & 3226.

$\frac{6}{8}$ } Law
 $\frac{8}{8}$ } Dwork
 $\frac{0.6}{0.6}$ } Perkins

POSTED

41.

curb Grades for lots A & B Blk 266
 Hortons Add.

L. J. Wilde Pioneer

J. E. Over Co. Contractor

Perm 2685

185.65 B.M. App in hole 50 S. of S.E. cor. Ven. & Front

$\frac{11.67}{197.32}$ $\frac{194.33}{2.99}$ $\frac{196.17}{1.15}$
 $\frac{1.15}{196.1778}$

196.1778

12.55

208.72 H. 198.00

1.19 70. 10.72

208.53

9.86 H.S.

218.39 H.S.

0.42 217.97 B.M. in hole S.W. 2nd / Calumet

198.00

1.23

199.23 H. 4.90

195.65

13.58

CHK

6 } Dem

16 } Perkins

covered

Certificati No 3227.

Kalua

198.

196.17

194.33

Front

187.0

A

B

C

D

E

F

266

Juniper

Sub Graders for lot 10 Blk 50
 Middletown
 A J Morrison owner
 Smithers & Marshall Contr.

Perm. 2687
 Bet Obs mistakes needed
 70.36

6133
 9.03.21

CHK $\frac{7}{5}$ $\frac{2}{5}$ $\frac{1}{5}$ $\frac{1}{5}$ $\frac{1}{5}$
 of $\frac{1}{5}$ $\frac{1}{5}$ $\frac{1}{5}$ $\frac{1}{5}$ $\frac{1}{5}$
 of $\frac{1}{5}$ $\frac{1}{5}$ $\frac{1}{5}$ $\frac{1}{5}$ $\frac{1}{5}$

OK

Certification No 3278.

Hawthorn

1	12	625
2	11	61.33
3	10	60.75
4	9	
5	8	
6	7	59

India

Columbia

Grape

6 } Jan
 14 } ~~Blank~~
 86 } Thomas

Curb Grades for lot 7 Plk 60
 Middletown
 6th Eskerman Corner
 7th O'Reilly Contr.
 Perm 2688.

100.68 BM SW Corner & Haw.

$\frac{3.03}{103.71}$	$\frac{97.00}{6.71}$	$\frac{97.39}{6.32}$	$\frac{97.00}{11.71}$
-----------------------	----------------------	----------------------	-----------------------

Sidewalk not to be laid.

Juniper

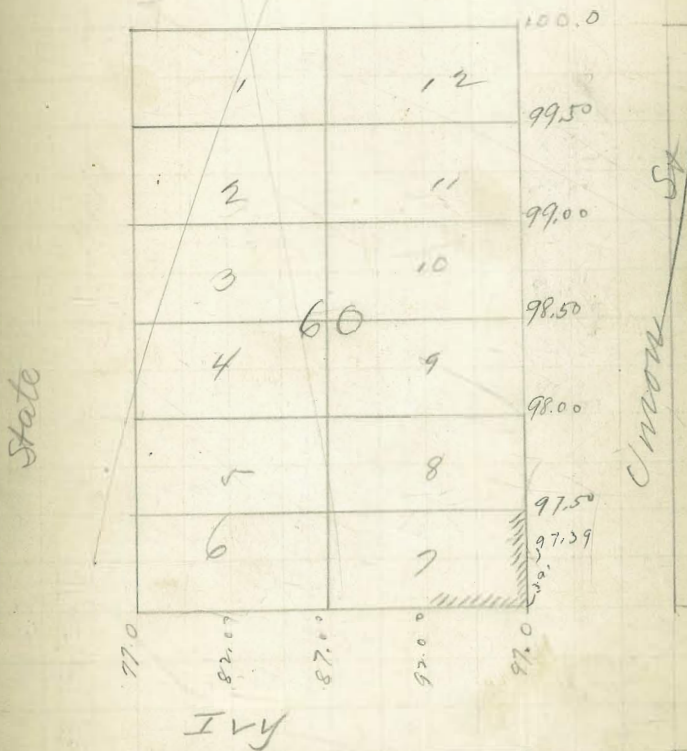

$\frac{6}{18}$ } Davis
 $\frac{16}{16}$ } Sawkins
 Thomas

POSTED 44

Curb Grades for lots 1 to 6 incl.
 Blk 68 Middletown
 H L Seager Owner
 Winter & Marshall conts
 Perm. 2692.

64.79	8.62	66.00	65.83	65.67
7.58	83.75	6.37	6.54	6.70
73.37				

65.50	65.33	65.17	65.00
6.87	7.04	7.20	7.37

64.79
 5.57
 70.36

Total

66.00	65.67	65.33	65.00
4.30	4.69	5.63	5.36

Chk $\frac{7}{12}$ } Seaw
 86 } Moore
 O.K.

Kalunia

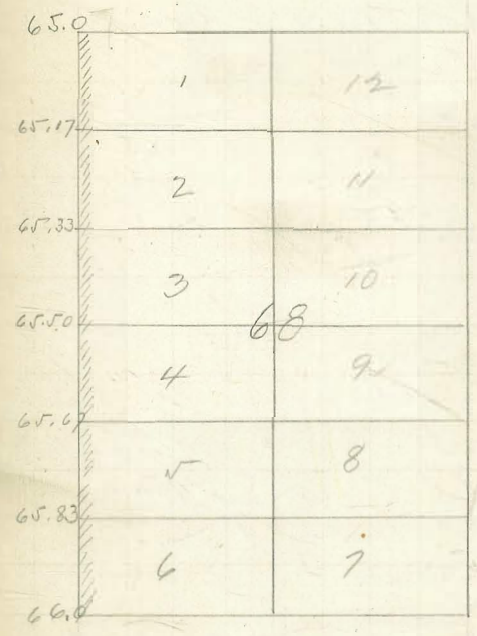

State

Juniper

Certificate No 3297

$\frac{6}{19}$ } Davis
 $\frac{06}{06}$ } Thomas

Curb Grades for lot of blk 300
 Norton's Add.
 Dr M Crouse Owner
 Joe Kelly Contr
 Perm. 2696

$\frac{231.50}{11.28} = 224.0$ $\frac{220.25}{11.28} = 209.0$
 $\frac{220.25}{1.66} = 216.5$ $\frac{209.0}{5.41} = 209.0$

2#4
 $\frac{2.99}{224.99} = 10.49$ $\frac{216.50}{10.49} = 209.0$
 Chk $\frac{8}{06}$ } Davis
 } Moore
 O.K.

Certificate No 3319

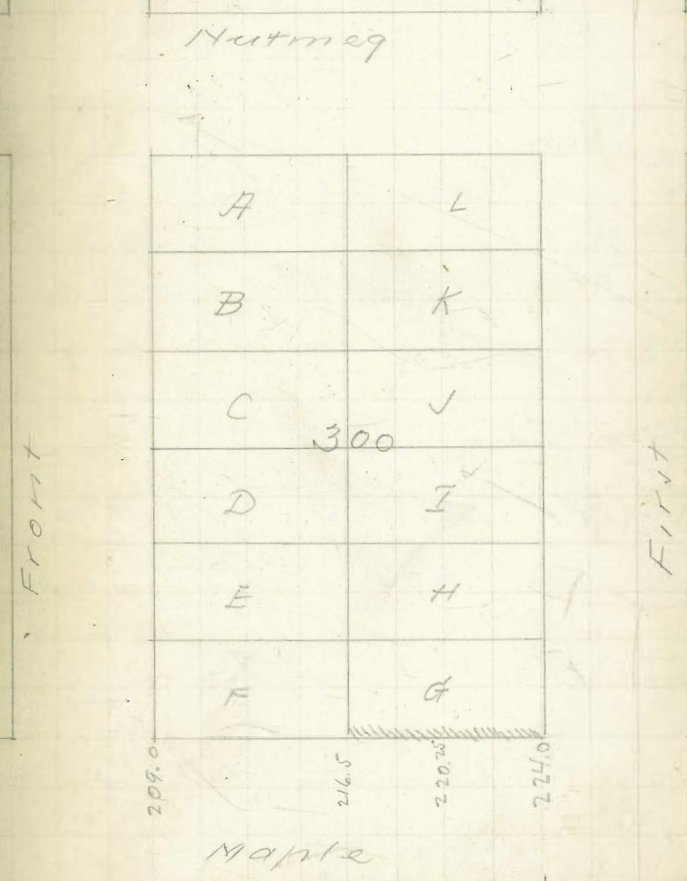

6
 10 } Davis
 16 } Hawkins
 Thomas

POSTED 146.

Curb Grades for lots 1 to 6 incl
 D 56 Middletown
 Aug 7th Sweet Corner
 Joe Kelly Contr.
 Penn. 2695

$\frac{6331}{420}$	$\frac{6450}{3012}$	$\frac{6458}{2932}$	$\frac{6467}{2842}$	$\frac{6475}{2762}$
67.51 H.F.				
$\frac{6483}{268}$	$\frac{6492}{2592}$	$\frac{6500}{2512}$		

70.36 H.F. 9 stakes

$\frac{6500}{536}$	$\frac{6503}{553}$	$\frac{6467}{569}$	$\frac{6450}{586}$
--------------------	--------------------	--------------------	--------------------

Chas. J. Davis
 56 E. 1st St.
 O.P.

Certificate No 3280.

Ivy

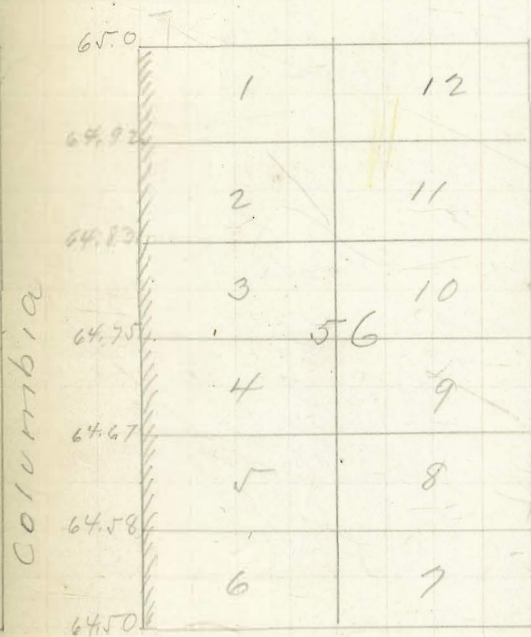

Hawthorn

6 } Davis
 8 } Hawkins
 06 } Thomas

Curb Grades for lots 4, 5-6 blk 61
 Middletown

A H Street Owner
 Joe Kelly Contr
 Perm 2694

64.79 BM

375	65.50	65.33	65.17	65.00
68.54	3.00	3.22	3.37	3.50

70.36 1st.

4 stakes

65.50	65.17	65.00
486	5.19	5.36

OK } Davis
 06 } Moore

OK

Certificate No 3281

JUN 17 21

66.0

1

2

3

61

4

5

6

65.5

65.33

65.17

65.0

Columbia

State

JUN 17 21

6 Lams
 18 S Lams
 567 Thomas

POSTED 48.

Curb Grades for lot 12 Blk 14

Middletown

Mrs E W Loring Crown

Joe Kelly Contr.

40.90 13 W.

P 2697

2.13

41.03 14.

33.95

35.17

36.40

7.08

5.86

4.63

1 stake

40.90

35.17

41.15

5.98

OK
 OK
 OK

Lams
 Moore

Certificate No 3282.

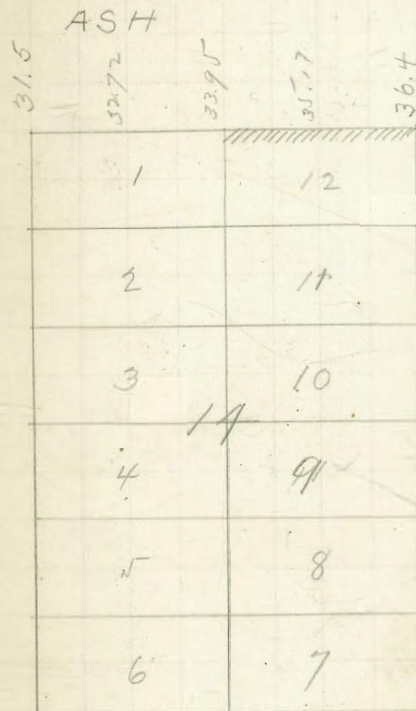

A St

$\frac{6}{19}$ } Davis
 $\frac{06}{06}$ } Hawthorn
 } Thomas

POSTED 49

Curb Grades for lot G Block 278
 Horton's Add.
 J W Stearns Council
 Joe Kelly Conts
 Perm. 2693

231.53 141

217.89 Bm

$\frac{4.10}{219.99}$ 141. $\frac{218.00}{1.99}$ $\frac{216.75}{3.24}$

$\frac{215.53}{4.49}$
 1 stake

217.89

$\frac{4.10}{221.99}$ 141. $\frac{218.00}{3.99}$ $\frac{216.75}{5.24}$

CK $\frac{7}{06}$ } Davis
 } Moore

Covered.

Certificate No 3283.

LAUREL

A	2
B	12
C	278
D	2
E	11
F	9

1st

2nd

218
 217
 216
 215
 218.00
 Kalmia

6 } Lavin
 29 } Sawkins
 06 } Thomas

POSTED

50.

Curb Grades for lot E 3320
 Horton Add.

J A Roedemaker Owner
 Butler & Swarstad Contr
 Perm 2703

277.63
 7.07
 284.70

278.33
 5.77 ✓

277.66
 6.44 ✓

2 stakes

277.63
 7.07
 284.70

278.33
 5.70 ✓

277.66
 6.37 ✓

Chk 8/25 } Lavin
 06 } Moore
 O.K.

Thorn

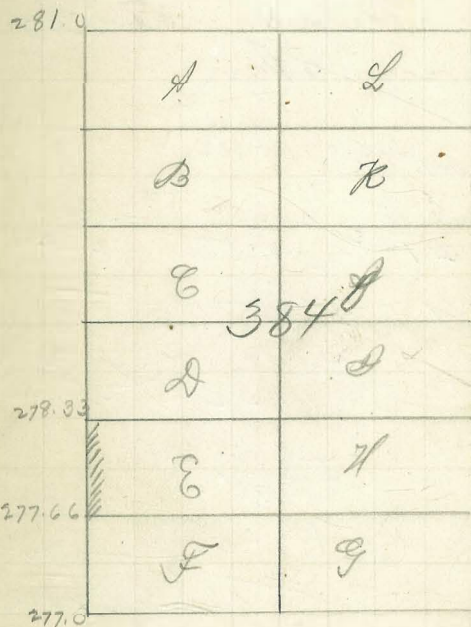

Spruce

Certificate No 3320

$\frac{6}{29}$ } Davis.
 $\frac{16}{06}$ } Hawkins.
 (Thomas.

POSTED 51.

Curb Grades for lots F & G.
 Blk 302. Hudsons Add.
 Dr B Woodward Corner
 Joe. Kelley Contr.
 Perm. 2705.

$\frac{240.43}{10.54}$ $\frac{7.94 \cdot 1.01}{243.03279.96}$
 250.97 M.

$\frac{248.25}{2.72}$ $\frac{246.50}{4.47}$ $\frac{244.75}{6.22}$

$242.9314.$
 $\frac{9.0}{242.0378}$
 $\frac{9.69}{251.72}$

3 stakes
 $\frac{250.00}{1.72}$ $\frac{46.50}{5.22}$

$\frac{43.00}{8.72}$

Chk $\frac{23}{16}$ Davis
 Wood
 OK

Certificate No 3298

Nutmeg

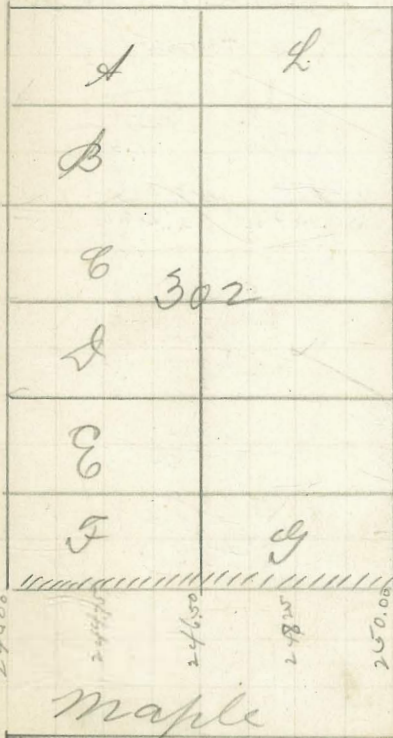

2nd

3rd

7 } Dave
 2 } Moore
 06 } Thomas

POSTED

52.

Curve Grades for lots 7, 8, 9, 10, 11, 12
 Blk. 62 Middletown
 S. S. Elec Ry Co Owner
 J & Over Contr.
 Perm 2708

64.79	BSW	4.79	63.83	63.67
4.00			5.12	✓
68.79	Ht.	64.00	4.96	
		63.50	63.33	63.17
		5.29	5.46	5.62
				5.79

Not land

64.79		64.00	63.67	63.33
4.79		5.29	5.61	5.95
69.28	Ht.	63.00		
		6.28		

Chk ⁸⁰/₀₆ S. S. Dave
 Moore
 O.K.

Certificate No 3321.

Juniper

1	12	64.00
2	11	63.83
3	10	63.67
4	9	63.50
5	8	63.33
6	7	63.17
		63.00

Inch

Columbia

log

Curb Grades for lot L Bk 286
Hortons Add.

Johnney Brown
Dunthorpe & Marshall Courts.
Perm. 27' 1/2
CHK OK - Sep. 61

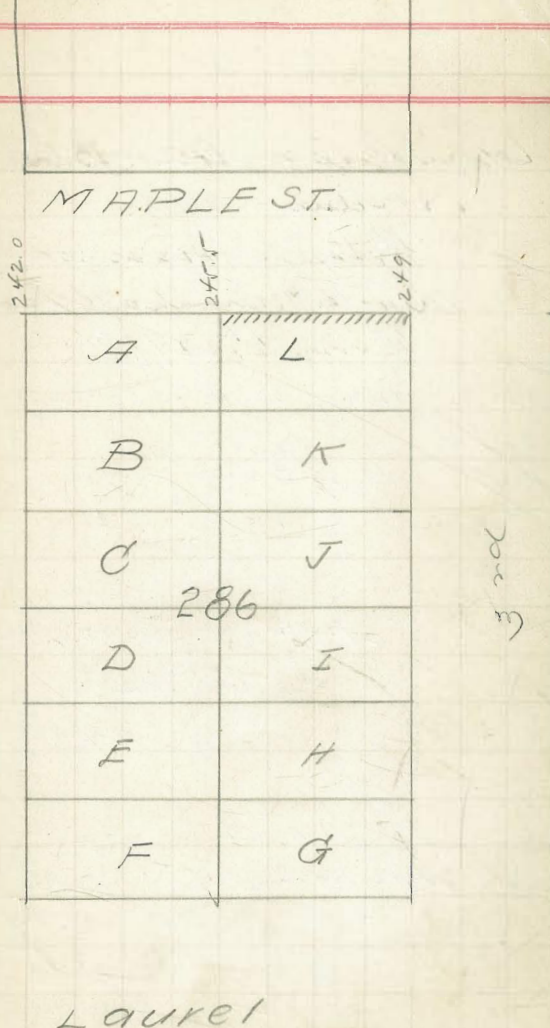

Certificate No 3296.

7
35
86 } Daws
Moore
Thomas

POSTED

54

Curb Grades Lot L - Block 391
Hortons Add.

Percy Goodwin (owner)
Butler & Simola (cont.)
Permit # 2718

282.96 - BM No 2 Hydt - 5.52 - 2 Walnut

974
283.7 8 SA1
10.0
273.6 2 TP
1.26

278.50
5.20
273.62
10.09
268.75
6.13

274.8 8 SA
280.46 - BM No 6 - NE 27 Upas

4 stakes

280.46
2.69
283.15
278.10
4.65
277.92
5.23

1 stake
281.10 4 SA 26.75
12.35
278.50
2.60
277.92
5.18

Chas E. Selwyn
10
86
Moore
Crest

Certificate # 03302.3303

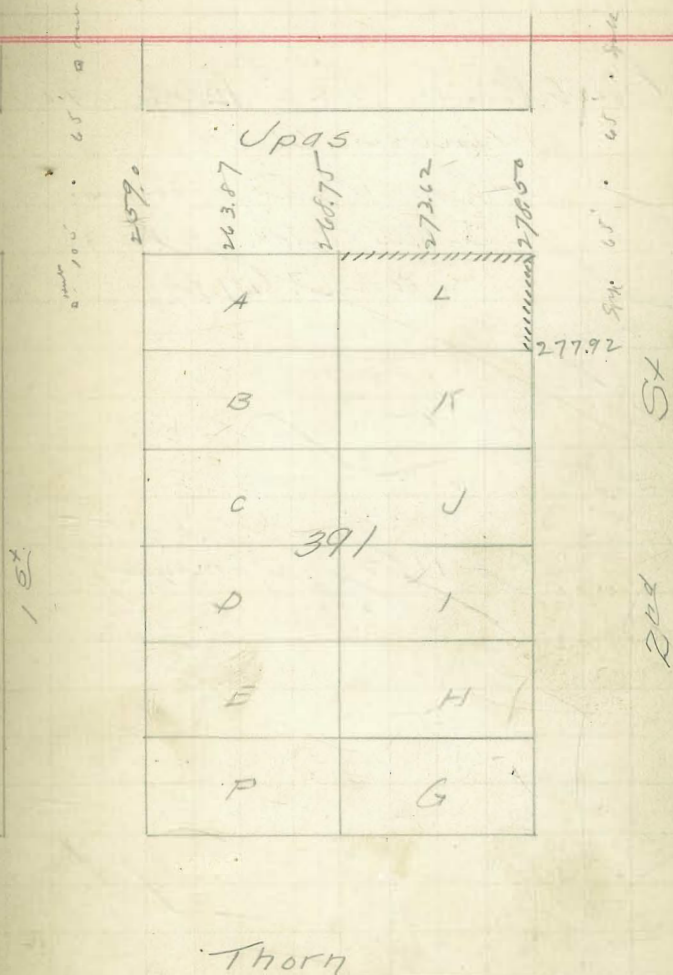

2 Jan
 2000
 20
 56

POSTED

55

Level Grader Lot L Block 390
 Neilson Add.
 Chas. Pauly owner
 Bullock & Mortad cont.
 Permit #2719

288.40/44. 211.50 213.50 213.50
 6.90 5.90 4.90

4 stakes

287.82 213.50 211.50
 4.32 ✓ 32
 ChR 20/06/11
 56/11

Certificate No 3310

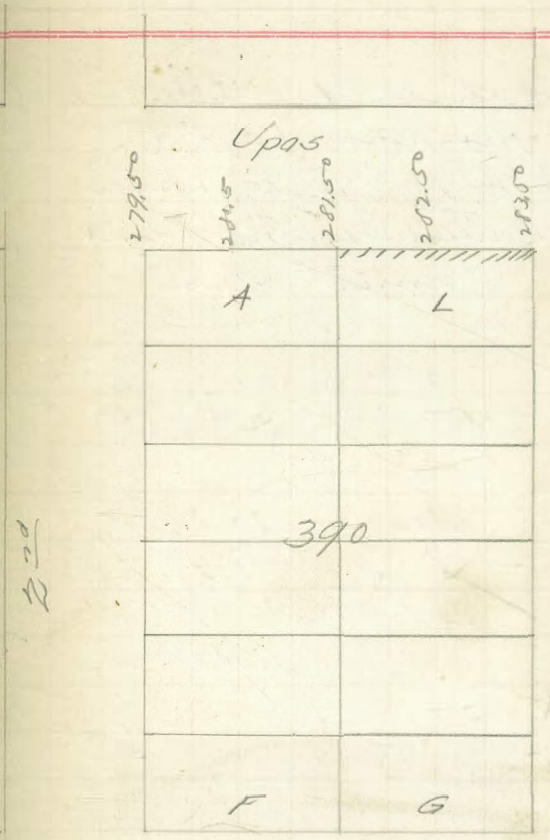

Thorn.

$\frac{7}{26}$ } Davis
 $\frac{26}{26}$ } Moore
 } Thomas

POSTED

56.

Cent. Grades West half Blk 477
 Holtons Add.

J. W. Lougherty corners
 Butler & Howard (cont.)
 Permit # 2720

280.46 B.M.
 7.94

288.40 H.I.

$\frac{200}{8.40}$ $\frac{281.00}{7.400}$ $\frac{212.11}{6.400}$

4 stakes

287.82 H.I.

$\frac{211.00}{7.82}$ $\frac{282.17}{6.82}$

CLK $\frac{8}{21}$ } Davis
 $\frac{26}{26}$ } Moore
 O.K.

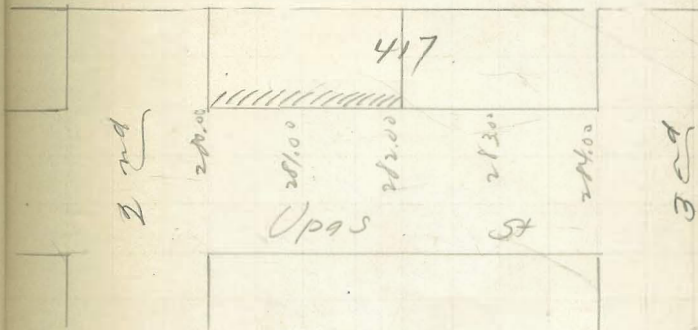

Certificate No 3304

7
 24 } Dave
 06 } Moore
 Thomas

POSTED POSTED

57

Cont. Grades for Lot A & B
 Boston Add.

Various (columns)
 Bulbs & Swirls (cont.)
 Permit # 2722

287.40 - 13m	204.62	204.75	214.87
2.06	4.84	4.71	4.59
289.46/H			

3 stakes

291.33/H	205.00	204.75	214.50
	6.23	6.58	6.23

CLK $\frac{8}{21}$ } Dave
 06 } Moore

Covered

Certificate No 3305-3306

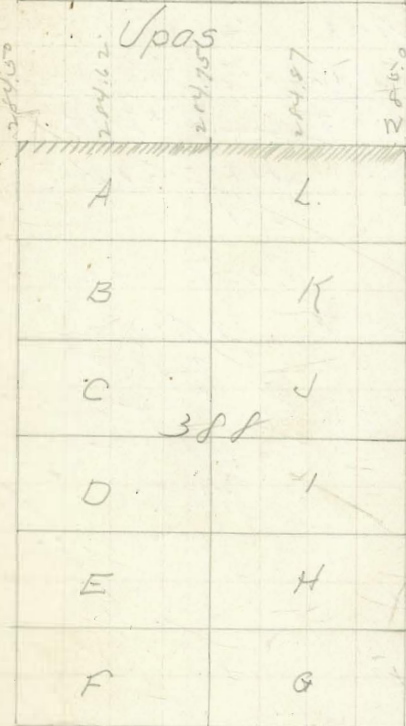

7 } Leave
 26 } Moore
 56 } Thomas

POSTED

58.

Paul Grader Tot L Block 389

Adda Nichols corner

Dutted (Reverted) (cont)

Jernit #2717

288.40 14.25 284.50 284.25 284.37
 3.90 4.15 4.03

291.33

2 stakes

284.50 284.25
 6.83 7.08

OK ⁸/₁₁ } Leave
 } Moore
 O.K.

284.25
 3.57
 287.82 14.

Certificate No 3307.

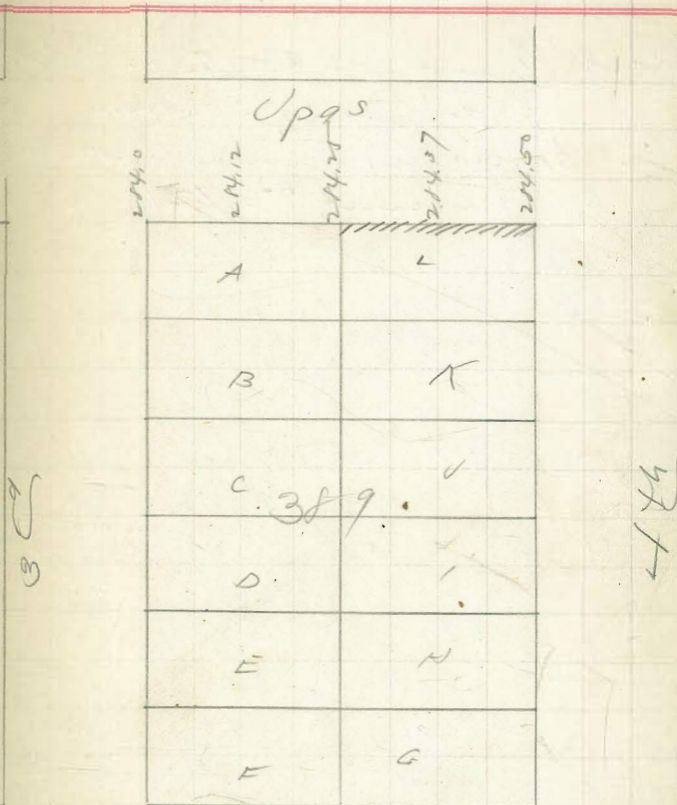

Thorn

Cont. Grader Lot at 213387 Horton
 J. F. Burks (owner)
 Buller & Swindal (cont.)
 Permit # 2721

289.44 BM 19 Upas 12 ft in Pk 2nd
 4.09

293.57 4.57
 289.00
 4.57

Note - Stake at park Blvd is set for BM at SW PBY Upas and
 stake to line 5th as run on a straight grade from BM at 5th

217.42 BM 207 Hgt. S.E. 59 Upas.

6.31
 293.71 4.57 286.00 286.76
 289.10 7.71 6.95

217.53 288.24
 6.18 6.42

4 stakes

287.40 286.00 287.13 287.14
 3.93 5.33 3.80 2.19

291.33 14

CHK 2/1 } 2 days
 06 } 4000

Covered

Certificate No 3308

POSTED

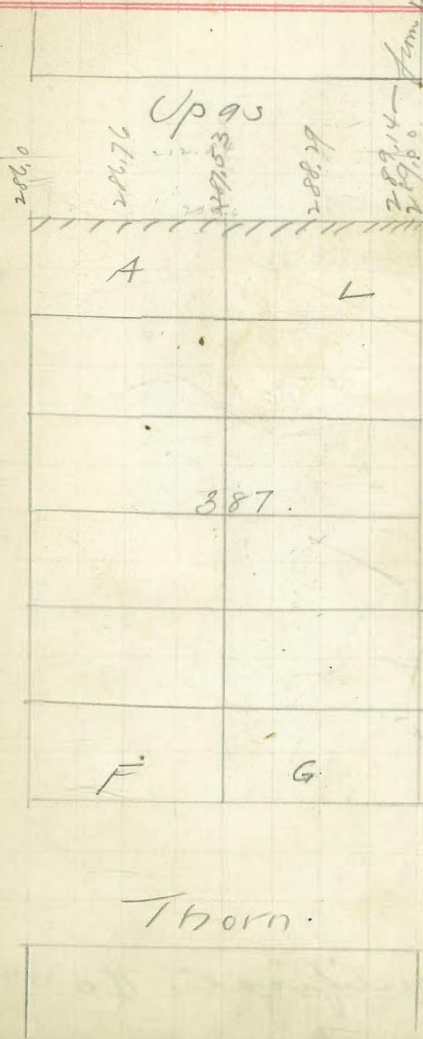

Park Blvd

Thorn

BM 19 + SE of Upas

$\frac{2}{28}$
 $\frac{06}{06}$

{ Davis
 Evans
 Thomas

POSTED

60

Curve Grades for lots G & H
 Blk 254. Gorton's Add
 E. Parnell Corner
 J. E. Over Corner
 Perm 2591

$\frac{185.65}{0.52}$ $\frac{179.00}{7.17}$ $\frac{177.25}{8.92}$ $\frac{170.50}{10.67}$
 186.17 2 stakes

$\frac{185.65}{200}$
 141.85.65

$\frac{129.00}{6.60}$ $\frac{125.00}{19.84}$

Chk $\frac{35}{26}$ } Davis
 16 } Brooks
 O.K.

Turniper

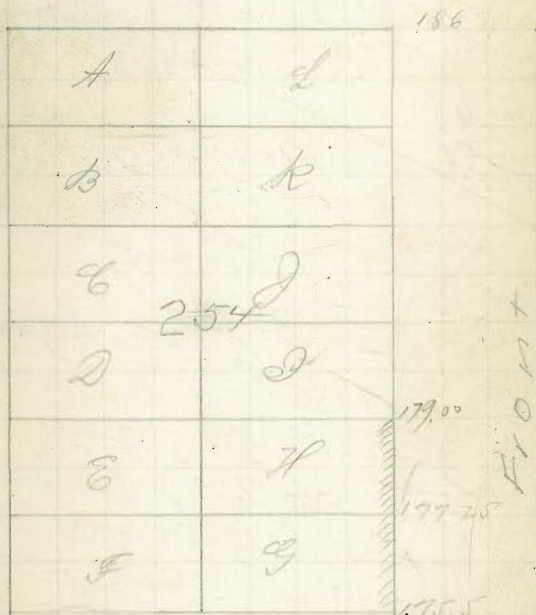

Albatross

IVN

Certificate No 3299

7 } Davis
 12 } Moore
 06 } Thomas

POSTED 61.

Curb Grades for lot A Bldg
 286 Hortons Add.
 Sea Kaimahs owner
 Winters & Marshall Coats
 Perm. 2710

240.43
 8.29
 $\frac{248.72}{141.}$ $\frac{242.50}{6.72}$ $\frac{243.75}{4.99}$ $\frac{245.50}{13.22}$

251.72 141. 2 Stakes.

$\frac{249.03}{.03}$ $\frac{242.50}{9.72}$ $\frac{245.50}{6.22}$

$\frac{249.0}{2.72}$ /

CHK $\frac{1}{13}$ 12 Laws
 06 2 Moore
 O.K.

Certificate No 3297

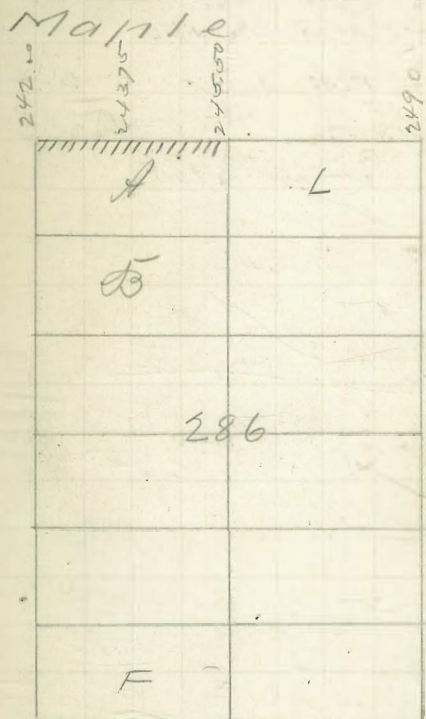

Laurel

7 } Davis
 12 } Moore
 06 } Thomas

POSTED 61.

Curb Grades for lot A Bldg

286 Hortons Add.

Sea Kaimahs Corner
 Winters & Marshall Coats
 Perm. 2710.

240.43				
8.29				
248.7	244.1	242.00	243.75	246.50
		6.72	4.99	3.22

251.72 141. 2 Stakes

269	242.00	245.50
.03	9.72	6.22

249.0
2.72

CHK $\frac{1}{13}$ } 2 Days
 06 } Moore
 O.K.

Certificate No 3297

Maple

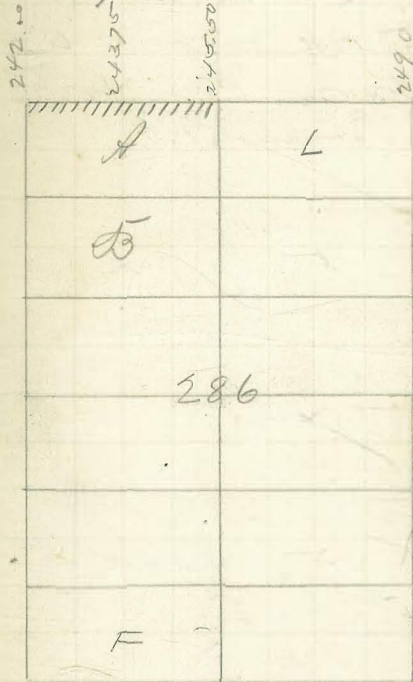

Laurel

Davis
Moore
Thomas

POSTED

Curb Grades for lots 21 blocks
Cleveland 1/2 blocks Add
Snyder Avenue
Steve Brown Courts
Room 2715

275.28 SW. 2x Ret.
3.27
278.55 H.
3.47
275.08
3.47
272.57
6.05
271.25
7.30
275.34
3.39
278.73
275.54
3.19

278.55 H.
273.76
4.80
273.33
5.22

275.28
3.98
279.26 H.
273.75
3.51
273.33
5.93

chk 8 } Davis
20 } Moore
66 }

[Signature]

Certificate No 3322

Robinson

	27.50
24	274.58
23	274.17
22	273.75
21	273.33
20	272.92
19	272.50
18	272.08
17	271.67
16	271.25
15	270.83
14	270.42
13	270.00

Thornton

S. Davis
 Moore
 Thomas

POSTED

63.

W 1/2 Blk. #16

Curt Grades for E 1/2 Blk #16
 Horlons Addition.

Geo. P. Brown (owner)
 Butler and Sevalad (cont)
 Permit # 2723

280.46	279.00	274.25	269.50
64	2.10	6.85	11.60

281.10

Horlons

269.50	264.75
24.1	7.16
271.91	
20	
11.91	

277.82

Childs
 Evans
 Rafter
 Aug. 15. 1906

CHK S. Davis
 Moore

281.57	269.00	OK
12.01	12.07	
269.56	260.00	
11.15	10.70	

What is not checked - CHK S. Davis
 Moore

What-Return at 1st mt mt #2

Certificate No 3309 - 3334

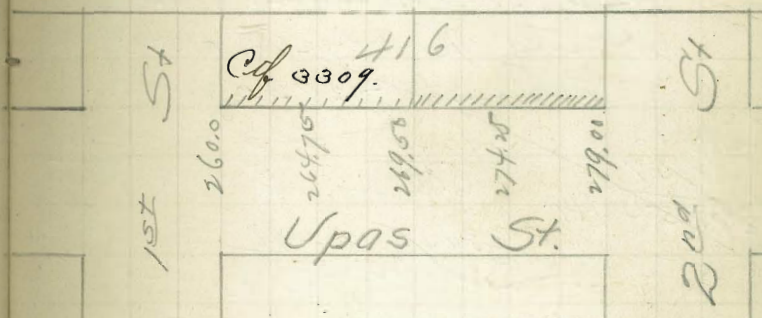

8
13 } Lenn
Moore
06 } Thomas

POSTED

64.

Bank Order for. E. B. Bk 417
Norton's Add.

Dr. W. P. Polhemus (owner)
Henry Robbes (cont.)
Remmit \$ 2730

280.46	212.00	213.00	284.00
8.07	6.53	0.53	4.03
<u>288.53</u>			

288.53 H.1

284.42	214.96	215.50
4.11	3.57	3.03

287.52 H.1

214.00	214.42
3.82	3.40

CHK 8/13 } Lenn
06 } Moore

Not posted. OK 8/13/06

Certificates No 3323-3324



POSTED

aug. 15, 1906 ^{dehilds}
Evans
Butler

Levelling Grades for Ek Block 418
Hortons addition

Henry Timpkins (owner)

Butler + S - (entr)

Permit No. 2732.

298.63 B.M.

0.35

289.18 ✓

2 stakes

284.58

4.30

284.75

4.43

280.16

8.24

288.70

4.9

284.75

3.95

288.70

5.7

OK $\frac{8}{10}$ f. Daws
16 f. upon

OK

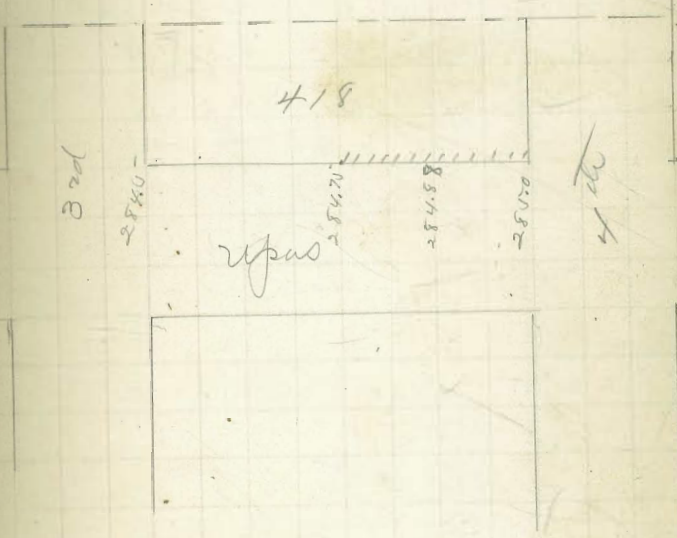

Certificate

3325

POSTED

66.

2 or 1/2

lamb grades for E 1/2 Block 420.

Hoster's addition

Mrs. M. J. Pringle (owner)

Butler & S - (cont'd)

Permit No. 2731

287.44
 5.44
 292.88
 288.29
 4.58
 289.14
 3.70
 287.52
 5.32

B.M. No. 7 Hyd. 5th & 7th Sts.
 Aug 16, 1906
 3 stakes
 { Childs
 Evans
 Butler

287.40	3.75	287.15	287.15
3.90		3.02	2.16
291.30	1.55		

OK $\frac{8}{24}$ } Lane
 $\frac{66}{66}$ } Moore Cr

287.40	286.00	286.71	287.50
3.71	5.11	4.351	2.57
291.11			

1 stake
 OK 9 } Lane
 $\frac{1}{6}$ } Butler

Certificate No. 3326 - 3333.



8 } Lane
 16 } Moore
 56 } Thomas

1668

Cent. Grada for Sale Cto Fr. Block 6
 Arions Add.

Various (names)
 Wm. Hooker (cont.)
 Permit # 2734

66.07 - BM - S.E. 89B - N. End Hyatt Hedge

912
 75.19 14.11 $\frac{64.50}{10.69}$ $\frac{70.83}{4.36}$
 0.75
 74.44 TP
 12.61
 87.85 14. $\frac{77.16}{9.89}$ $\frac{83.59}{3.56}$
 8.50
 86.55 TP
 12.00
 98.55 14. $\frac{89.83}{8.72}$ $\frac{96.17}{2.38}$
 6.83
 97.72
 7.62
 105.34

72 stakes

$\frac{102.50}{2.8}$ 73.21 84.08 91.70
 70.83 83.50 89.83
 2.38 6.58 5.87
 64.50 77.16
 8.71 6.92
 3.27 0.28
 72.93 J.P. 0.52
 11.15 83.56 J.P.
 94.08 12.14
 95.70

chk. O.K.

Shields 96.17
 Evans 9.60

Sept. 29 06 Certificates 3342-3343.

A

102.50	A	L
96.17	B	K
89.83	C	V
83.50	D	I
77.16	E	H
70.83	F	G
64.50		

924

B

8 } D. Lane
 12 } Moore
 106 } Thomas

POSTED

68

Coal Grades for Lots G & L Blk 7
 Horton's Add.
 John H. Gay (owner)
 M. O'Reilly (cont)
 Permit # 2736

66.07			
9.52			
75.59	63.50	70.17	
1.07	12.09	5.42	
74.52			
12.42			
86.94	76.83	83.50	
0.66	10.11	3.14	
86.28			
12.20			
98.48	90.17	96.83	
1.61	8.31	1.65	
96.87			
8.70			
105.53	103.50		
	2.03		
	84.08	70.17	95.70
	26.93	3.04	90.17
	7.25		5.53
	83.50		0.39
	0.58		95.31 TP
			10.46
			105.77
			96.83
			8.74
			103.5
			2.27

Total per

lchk O.K.
 Shields
 Evans
 Sept. 29 1906.
 Certificate 2736.

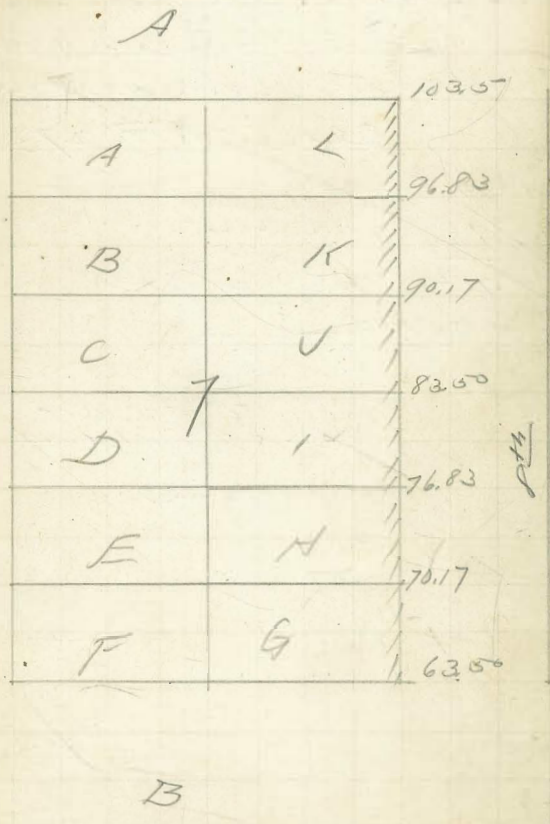

$\frac{8}{12}$ } Law
 $\frac{12}{56}$ } Moore
 } Thoma

POSTED

Cont. Grades for Lot A Blk 389
 Holman. Add.

John K. Weed (owner)
 Henry Robles (cont.)
 Permit # 2735

210.46	214.00	214.02	214.25
7.74	4.22	4.10	3.97
288.22			

3 Stakes

286.81 H.A.	214.00	214.25
	2.81	2.56

Chk $\frac{8}{12}$ } Law
 $\frac{12}{56}$ } Moore
 covered.

Certification No 3327

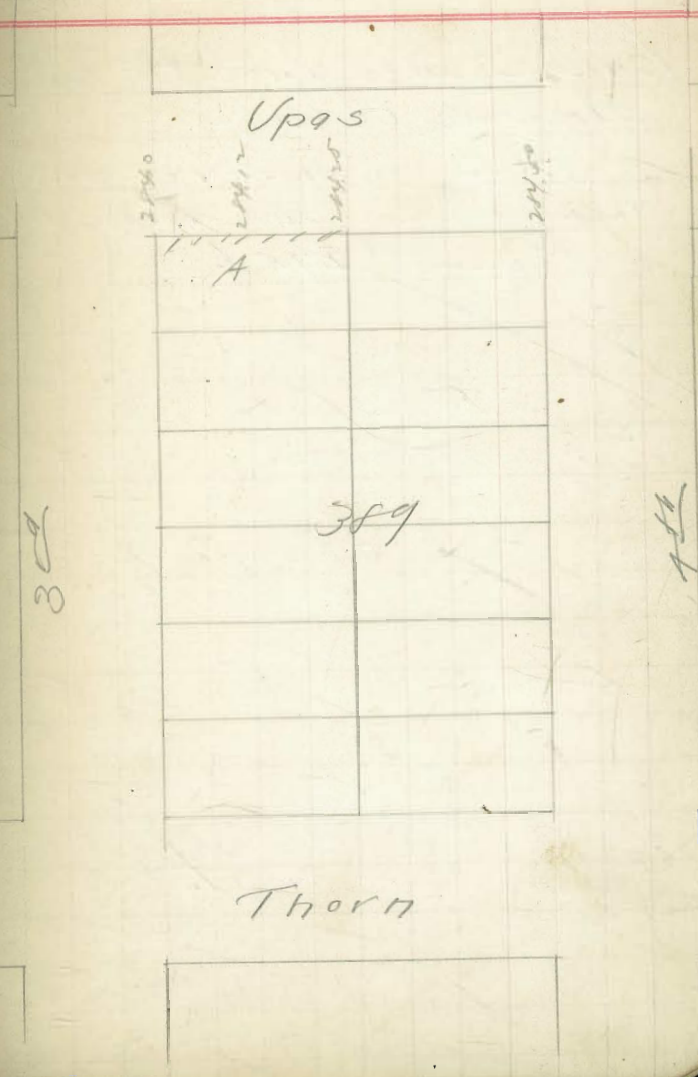

Lehilds
Evans Sept. 12, 1906
Butler 1688

Curb Grades for Lot F Blk 245
Storton's Add.

Bert Steinrich (corner)
Hercules Cement Stone and Bricks Co. (corner)
Permit # 2754

196.75 - B.M. 557
29
201.04
557
195.51
2 stakes
197.25 Not in 129
3.79 06
199.0 Not in Feb 11, 1907
2.04 " " 2/17/07

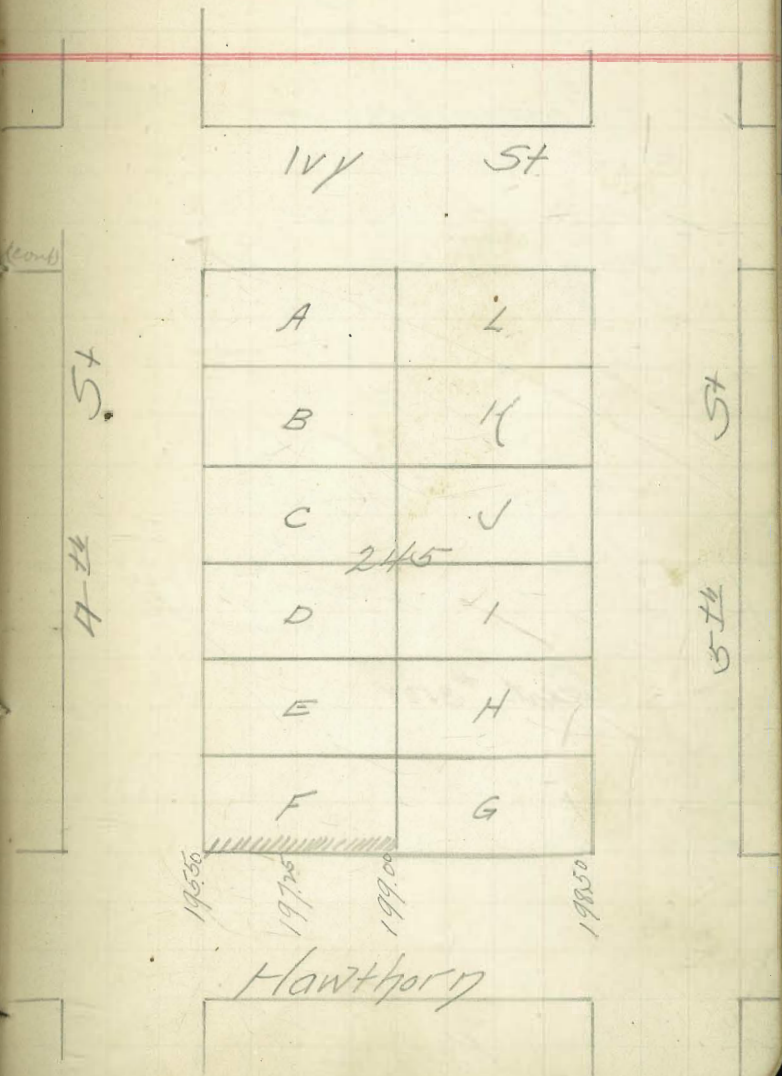

Feb. 8, 1907

Childs
Evans
Berber

Curb Grades for lot 1 Blk 4
Mills Add.

Eagle Drug Co Brown
Wm O Reilly Contr.
Perm 2833

283.54 - B.M.

11.22	288.63
294.76	6.13
287.25	
7.51	290.0
	4.76

3 stakes
CHK when set Lot 18

OK 3
Davis 29
Thomas 07

Cert #3508

10' walk POSTED

71

Univ Ave

290	288.63	287.25	284.5
1		18	
2		17	
3			
4			
5	4		
6			
7			
8			
9			

5-1/2

6th St

Robinson

Childs
 Evans Jan. 7, 1907
 Barber

POSTED

72.

Curb grades for Lots 10+11
 B.4. Cleveland Add.
 E. M. Booker. owner
 Jas Kelley contractor
 Permit 2836.

275.28
 4.41
 279.69 ✓
 276.2
 3.49

1 stake
 ch. OK. Jan 7, 1907
 Certificate 3473

FIRST ST	1	18	280
	2	17	
	3	16	
	4	15	
	5	4 14	
	6	13	
	7	12	
	8	11	276.2
	9	10	278.6
	1220	Robinson Ave.	275.0

SECOND ST.

Childs
Evans
Barber

Jan 7, 1907

Curb Grades for W 55' of lots 10-11
Blk 3 Cleveland Hgts
J & Pierce Owner
Jos Kelly Contr.
Perm. 2839

275.34 BM N.W. cor 2nd & Robinson
25.3
277.87
268.45
9.42
268.05
9.82

2 stakes

275.34
32.7
278.61
268.45
10.16
268.05
10.56

Chk. O.K.
Childs
Feb 107 Evans
Certificate 3474

POSTED

73.

Albatross St.

1	
2	
3	
4	
5	
6	3
7	12
8	11
9	55' 10"
267	Robinson
	268.05 268.45
	269

1st

Shields.
Evans.
Barber 190' Jan. 7. 1907

POSTED 74.

Curb Grades for lots 5 & 6
Blk 4 Louisa Grande.
M. Hall owner
1/2 E. Green Court
Perm. 2840

287.02		
206	283.94	
289.08	5.14	4 stakes
3.58	284.81	
282.2	4.27	
6.88	287.02	
283.07	120	283.94 chalk
6.01	288.22	4.28
	284.81	283.07
	3.72	5.15
	284.81	282.2
	3.41	6.02

Certificate 3475

Feb. 1. 1907

5-12 St

Brookies

1		
2	14	
3		
1		10
2		
3	4	
4		
5		
6		

Ivy Lane

C. H. St.

282.2
283.07
283.94
284.81
285.1

$\frac{3}{5}$ } Davis
 $\frac{5}{17}$ } Thomas
 Emily

Curb Grades for lot 2 Blk 1
 Brooks Add.
 G P Clark Owner
 C A Nagle Conto
 Perm. 2874

278.41 1st Bm 276.28 3.13 281.41

$\frac{3.27}{276.28} = 279.55$ $\frac{3.27}{4.25} = 276.03$ $\frac{273.71}{4.70} = 276.03$

2 stake
 Cart. #3509
 Davis
 Thomas

POSTED

75.

Robinson

276.0	1
	2
275.07	3
	4
	5
274.16	1
273.71	2
	3
	4
	5
	6
	7
	8
270.5	9

2nd

3rd

Pennsylvania

See Book 31 p. 44

Feb 19, 1907 } Childs
Barker }
trans

Curb Grades for lots 1 to 22
Blk 8 Hillcrest.

Hillcrest Co. Owner
Courts

Perm. 2871 B.M. N.E. Cor 4

283.54	289.36	287.94	Intell
11.01	5.19	0.30	
294.55	288.83	287.55	288.41
290	5.72	4.74	85.20 240
4.53	288.68	287.86	833 808
289.56	5.96	2.58	
4.99	288.28	287.79	9/4/07 Hatch Domen William
289.72	6.17	4.45	
5.13	287.92	287.93	9 Stakes
288.82	6.61	11.31	
5.73	287.5	288.06	
288.41	7.05	288.06	
5.96	8837 8776 8751	4.18	
294.27	3.66 4.25 4.72	372 370 3600	
5.30		791 503 563	
288.77			23 Stakes
3.04			
292.03			

Washington

289.87	289.87	289.87	284.0
288.74	288.37	287.75	
288.6	287.31	287.12	
288.47	287.0	286.40	
288.83	286.20	285.20	
288.20	285.0	284.0	
288.06	284.0	283.0	
287.93	283.0	282.0	
287.79	282.0	281.0	
287.66	281.0	280.0	
287.5	280.0	279.0	

Fourth

Univ. Soc

3 } Lyons
 4 } Thomas
 07 } Emery

100'

Curb Grades for lot & Belle
 283 Hortons Add.

Lau Lyons Prover
 Marshall & Dunithen Co. v.
 Perm. 2882

262.57144 $\frac{257.13}{5.381}$ $\frac{256.64}{5.931}$

$\frac{256.00}{6.57}$

4 stakes

Note - Stake in return on Ch. of
 Park Boulevard not set to grade

262.90 Ht. 256.0 $\frac{256.16}{6.90}$ $\frac{257.13}{6.22}$ $\frac{257.13}{5.97}$

CHK $\frac{4}{16}$ } Salem
 $\frac{07}{07}$ } Monro

Covered.

Cert. # 3530

20' walk

5 7/2

20 POSTED

77

Maple

258.5	257.81	257.13	257.13	256.0
			82.87	
A				
B		R		
C				
D	283	D		
E		H		
F		G		

Laurel

Park

$\frac{3}{4}$ } Dew
 $\frac{07}{07}$ } Thomas
 Emery

Curb Grades for lots F & G of Block 305
 various Add. various corner
 H. Robbins' corner
 Perm. 2880

~~252.33~~
~~254.39 BM~~ ~~258.63 BM~~
~~8.1~~ ~~2.88~~ ~~251.70~~ ~~251.50~~
~~262.45 H~~ ~~262.51 H~~ ~~4.51~~ ~~3.90~~
~~257.00~~ ~~257.54~~ ~~258.08~~ ~~258.13~~
~~257.00~~ ~~5.51~~ ~~4.97~~ ~~4.43~~ ~~3.88~~
 3.51

to stakes

Note - Stake on Return on Ch of
 Park Boulevard not set to grade.

258.63 BM 259.00 258.63 258.59 257.54 257.00
 4.27 3.90 4.27 4.59 0.56 5.90
 262.90 N. 590 5863 5808 5754 5700
 Not in 7/17/09 1.20 1.57 2.12 2.26 3.70
 257.53
 2.65
 260.20 H

checked 4/27/07 Stalch
 Donna
 OK

20'

POSTED

78

nutmeg

305

Park

259.0
 113 13' 40"
 257.0
 maple

6.52 290.06

28354

550
280.50 - 287.52

Robinson

286.00

4.06

284.75

286.25

5.81

285.01

285.55

285.20

285.75

286.11

286.50

287.50

Thernton

89'59'
50'09'
39'50'

1125
3
191
196.25

5.W 205.00
80W - 196.25
80W - 191.00
100W - 186.50
120W - 182.40

} Serial Day

205.20 BM

3.19

208.39 M

12.42

195.97 TP

0.07

196.04 M

205.25 205.00

3.14 1.129

3.14 1.129

3.14 1.129

3.14 1.129

196.25 5.50 10.00

196.50 + 191.25 =

- 6.00 186.00

- 5.21

11.95 15.8

184.09 187.65

- 4.66 - 7.41

90.226
89.41
179.67
2062 } 3000 1.40
2062 } 9380
8248
13200
1237

2062 } 3.140 (1.52)
2062 } 10780
179.67 } 10310
9.020 } 7000
3.4 } 4124
89.41 } 2500
100
200

205.6 } 3.140 .0157
205.6 } 205.6
10.286
56.09
41.18
148.80
1439.4

.0157224
55.6
11.6324
7.3020
76.89
6.168
15.127
90.26
89.41
179.67

15.722
17036

41.381020
7.92
48.701021
40.75
3.95

40.90
40.94
41.8
38.9
36.9
11.8
37.10
3.94

36.90
49.4 (Level for wall...)
110.82 - B 111 S.W. Bolt... NE 48 Cedar
51.44

16.26 H.L.
1.51
4.7578
4.4.578
19.1784
112.87

3.39
114.75
1.51
16.50
0.69
3.75
1.87

205.6 } 3.140 .014591
205.6 } 205.6
9440
8224
12169
10280
18304
2986

50.09
50.10
50.09
50.09
100.42
150.69
50.73
200.92
251.15
30.73
301.38
50.09
50.09
100.18
150.27
50.09
200.36
250.45
50.09
300.54

40.75
3.95

38.9
36.9
11.8
37.10
3.94

36.90
49.4 (Level for wall...)
110.82 - B 111 S.W. Bolt... NE 48 Cedar
51.44

16.26 H.L.
1.51
4.7578
4.4.578
19.1784
112.87

3.39
114.75
1.51
16.50
0.69
3.75
1.87

205.6 } 3.140 .014591
205.6 } 205.6
9440
8224
12169
10280
18304
2986

50.09
50.10
50.09
50.09
100.42
150.69
50.73
200.92
251.15
30.73
301.38
50.09
50.09
100.18
150.27
50.09
200.36
250.45
50.09
300.54

1898
 140
 132
 78
 7550

243.00
 244.75
 246.50
 248.25
 250.00

44
 44
 73
 72
 365
 171
 507.5

283.54
 283.54
 283.54
 283.54
 283.54

Return to City Engineers
 City Hall, San Diego, Cal.

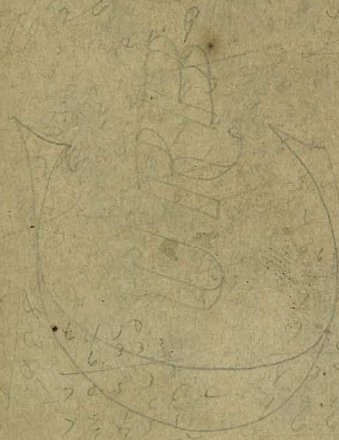

75
 73
 225
 175
 05475