

Curb Grades

East of 6<sup>th</sup>

G30

398



Table showing the difference of latitude and departure in running 80 chains at any course from 1 to 60 minutes.

MINUTES	LKS.	MINUTES	LKS.	MINUTES	LKS.
1	2 1/2	21	49	41	95 2/3
2	4 2/3	22	51 1/3	42	98
3	7	23	53 2/3	43	100 1/3
4	9 1/3	24	56	44	102 2/3
5	11 2/3	25	58 1/3	45	105
6	14	26	60 2/3	46	107 1/3
7	16 1/3	27	63	47	109 2/3
8	18 2/3	28	65 1/3	48	112
9	21	29	67 2/3	49	114 1/3
10	23 1/3	30	70	50	116 2/3
11	25 2/3	31	72 1/3	51	119
12	28	32	74 2/3	52	121 1/3
13	30 1/3	33	77	53	123 2/3
14	32 2/3	34	79 1/3	54	126
15	35	35	81 2/3	55	128 1/3
16	37 1/3	36	84	56	130 2/3
17	39 2/3	37	86 1/3	57	133
18	42	38	88 2/3	58	135 1/3
19	44 1/3	39	91	59	137 2/3
20	46 2/3	40	93 1/3	60	140

Return to City Engineers Office  
City Hall, San Diego, Cal.  
TABLE FOR RUNNING ON SLOPES.

In the following table the first column shows the angle, the second the number of links to be added to a chain on the slopes, to make one chain, horizontal measurement.

Angle	COR. IN LINKS	Angle	COR. IN LINKS	Angle	COR. IN LINKS	Angle	COR. IN LINKS
0		0		0		0	
4	0.24	11	1.88	18	5.14	25	10.54
5	0.38	12	2.24	19	5.76	26	11.26
6	0.55	13	2.63	20	6.42	27	12.24
7	0.76	14	3.06	21	7.11	28	13.37
8	0.98	15	3.53	22	7.85	29	14.34
9	1.24	16	4.02	23	8.64	30	15.47
10	1.55	17	4.56	24	9.47	35	22.07

300 / 9,500  
309.5 / 5000 / 1.61  
309.5  
19050  
18570  
4800  
30

40  
165  
38.39 309.5 / 4,500 / 1.45  
MICROFILMED  
14050  
07 APR 5 1965 / 2380  
Return to City Engineers Office  
City Hall, San Diego, Cal.

70  
155  
69.42  
109.5  
1.76295  
38.87  
38.54  
74.24  
5.78  
68.46  
109.5  
109.5  
109.5  
547.5  
4380  
109.5  
15877.5  
40  
145  
55



12 Davis  
 12 Wetmore  
 15 Thoma

POSTED

Curb Grader for Lots G & H Block 1  
 Kortow Add.  
 S.M. Lammerville  
 J.P. Christensen Contr  
 Perm. N. 2481 &  
 " " 2482

~~108.11~~    ~~107.50~~    ~~112.17~~    ~~116.83~~  
~~10.34~~                    ~~6.28~~                    ~~1.62~~  
~~118.45~~    ~~10.90~~                    ~~1.62~~

135.84    121.50    116.83    112.17  
 1.59                    2.11                    6.78                    11.44  
 136.43                    123.61                    122.91  
 12.96                    11.75                    12.50

123.47    107.50    103.25  
 0.44                    4.78                    9.03  
 123.61                    112.28                    94.5  
 11.75                    0.42                    0.83                    9.33  
 141.86                    12.50  
 0.42                    99.78  
 112.28                    0.05  
 12.50                    99.83

CHK 1/2 } Davis  
 1/5 } Brooks

137.87    127.29  
 11.67                    115.62  
 0.81                    116.43  
 12.33                    104.10  
 1.31                    105.41

Certificate No  
 2806-2807  
 2808

A	STR	125.5
A.	L	130.83
B	K	126.17
C	J	121.50
D	I	116.83
E	H	112.17
F	G	107.5
B	STR	

137th

147th

19 } Davis  
 21 } Wetmore  
 25 } Thomas

POSTED 2

24th

Curb Grades for lots 33, 34, 35, 36 Blk 1

Higgins Add.

Geo. S. Becker owner

J. P. Christensen Contr

Perm. 2483

203.93	195.33	192.28
0.21	8.81	1.86
204.14		
11.16		
192.28	189.22	
3.36	6.42	
195.64		

203.93	195.33
0.81	9.41
204.74	
9.41	
195.33	189.22
2.52	8.60
197.82	

19 } Davis  
 31 } Munson  
 25 } O.K.

Certificate No 2795

25th

177.00

25

180.05

26

20

27

183.11

28

29

186.17

30

31

189.22

32

33

192.28

34

35

195.33

36

37

198.39

10'

199.00

240'

202.00

48

A STR

PARK LINE

STR



19 } Davis  
 19 } Williams  
 65 } Thomas

25<sup>th</sup> St

POSTED

3

W 1421 \* 1418

Curb Grades for lots 30-33 48 in Blk 18 and  
 1 to 16 in 119 Blk 17.

Lincoln Park Add.

Bartlett Est Co Owner

" " Contractor

Perm. Nos 2484

39.73								
4.64								
63.77 HI	58.00	58.45	58.89	59.25	59.43	59.87	60.27	60.77
2.00	5.77K	5.32K	4.88K	4.52K	4.34K	3.90K	3.46K	3.00K
61.77 SP								
4.91	62.21	62.66	63.11	63.55	64.00			
66.68 HI	4.47K	4.02K	3.57K	3.13K	2.68K			

59.73	59.00	59.89	60.25
3.33	4.06V	3.17V	2.81
63.06			

Best 3 stakes <sup>16</sup>/<sub>65</sub> plan

27 stakes

59.73	59.00	60.25	60.43	62.21
3.64	4.39V	3.14V	2.96V	1.18V
63.39 HI	61.32	63.11	64.00	63.39
	2.07V	0.78V	7.06V	
	62.00	62.11	61.21	60.32
	0.39V	1.28V	2.18V	0.07V
	57.25	58.00		
	4.14V	1.39V		

CHK <sup>13</sup>/<sub>06</sub> } Davis  
 } Evans  
 } O.R.

				58.0	59.0			
				58.45	59.45			
22						30	29	28
21				58.89	59.89			
20								
				59.25	60.25			
				59.43	60.43			
			16				33	
			15	59.87	60.87		34	
			14				35	
			13	60.32	61.32		36	
			12				37	
			11	60.77	61.77		38	
17			10				39	18
			9	61.21	62.21		40	
			8				41	
			7	61.66	62.66		42	
			6				43	
			5	62.11	63.11		44	
			4				45	
			3	62.55	63.55		46	
			2				47	
			1	63.00	64.00		48	

26<sup>th</sup> St



10 } Davis  
 19 } Neffmore  
 25 } Thomas

\* 1419      \* 1420

Curb Grader for lots 25 to 48 Blk 13  
 and lots 1 to 24 Blk 14

Lincoln Park Add.  
 Bartlett Est Co. corner  
 " " " corner

55.75 Perm. No. 2485 and  
 4.17  
 59.92 " " 2486

55.0 55.33 55.67 56.00 56.33 56.67 57.00 57.33  
 4.92x 4.59x 4.26x 3.92x 3.59x 3.26x 2.92x 2.59x

57.67 58.00 58.33 58.67 59.00  
 2.25x 1.92x 1.59x 1.25x 0.92x  
 27 stakes

55.75 55.00 55.67 56.33 57.00 57.67  
 6.10 6.80 7.18 7.55 7.92 8.30  
 116 1.85 3.52 4.85

CHK  $\frac{1}{2}$  } Kern  
 } Berks Chk at + as high  
 } all around

chk. north side of st.

63.39 N.I. 58.00 57.33 56.67 56.00  
 7.36 5.39 6.06 6.72 7.39

56.03 TP. 55.33 54.67 54.00  
 5.14 6.16 6.82 7.49

chk  $\frac{1}{3}$  } Davis  
 } Evans  
 } OR

24 7/2

4

POSTED

24	54	55	25
23	54.33	55.33	26
22			27
21	57.67	55.67	28
20			29
19	55.00	56.00	30
18			31
17	55.33	56.33	32
16			33
15	55.67	56.67	34
14			35
13	56.00	57.00	36
12			37
11	56.33	57.33	38
10			39
9	56.67	57.67	40
8			41
7	57.00	58.00	42
6			43
5	57.33	58.33	44
4			45
3	57.67	58.67	46
2			47
1	58.00	59.00	48

14

13

25 7/2



18 } Davis  
 17 } Wetmore  
 55 } Thomas

POSTED

\* 1472

Curb Grades for Lots 1-7 & 9-10-11 & 12. Block 13

J.F. Owen (cont.)

Permit 2488

51.50	42.92	44.83	46.75	48.67	50.58
72	9.30	7.39	5.47	3.55	1.64
52.22					
0.83					
51.39	52.50	55.87	59.25	62.62	
12.07	10.96	7.59	4.21	0.84	
63.46	71				
0.84					
62.62	66.00	71.29			
8.67	5.29				
71.29					
2.90					
68.3					
9					
55.86	39.12				
52.50	9.15				
3.36	48.27				
50.58	41				
5.28	7.27				
48.67					
7.19					
46.71					
9.11					
44.83					
11.03					
42.92					
12.94					

Not finished  
 sec 4, 1905  
 checked  
 W.K. Shields  
 Proctor

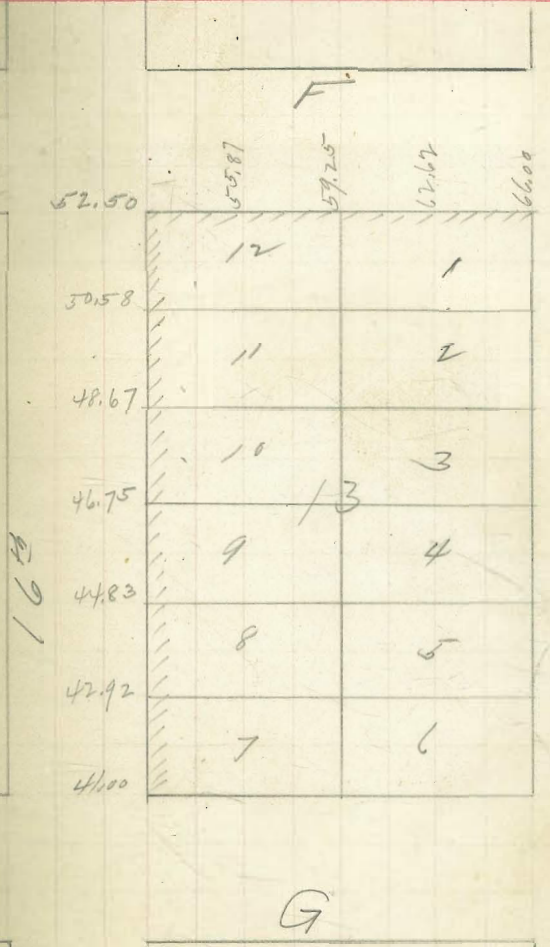



11 } Dawn  
 11 } Haslam  
 05 } Thomas

POSTED

6

\* 1429

Curb Grades for lots 3-4-5 Blk 7  
 Gardeners Add.

Various Owners

Steve Brown Contractor

Perm No 2495

73.56  
 11.75  
 85.31  
 31  
 85.00  
 12.44  
 97.44

79.00  
 6.31  
 91.00  
 6.44

85.00  
 0.31  
 97.00  
 0.44

61.42  
 11.51  
 72.93  
 0.3  
 72.59  
 12.72  
 85.31

4 stakes

73.56  
 11.75  
 85.31

85.00  
 0.31

Lots 4 & 5 in chkr ok <sup>11</sup>/<sub>27</sub> } Blawie  
 05 } 13 work  
 11

91.0  
 8.72  
 99.72

97.00  
 2.72  
 99.72

Chkr <sup>5</sup>/<sub>19</sub> } S Jones  
 06 } (Lester)

A

STR.

12	1	109.0
11	2	103.0
10	3	97.0
9	4	91.0
8	5	85.0
7	6	79.0
		73.0

15th STR

16th STR

B

STR.

Certificates No 2818 and 3165

\* 1432

Curb Grades for lots 1-2-3-4  
 Blk 16 Sherman Add  
 Various owners  
 m O Reilly contr.  
 Perm. 2498

37.52 B.M.

3.33 ✓  
 40.85 ✓  
 5.40  
 35.45  
 2.23  
 38.62  
 37.67  
 3.18  
 36.95  
 3.90  
 36.22  
 4.63

Nov. 4 1905  
 3 stakes  
 { Childs  
 { Hawkins  
 { Haslam

Not in 11 { Childs  
 22 { Brooks

48.27 ✓ Dec. 4, 1905  
 35.5  
 12.77  
 36.22  
 2.05  
 36.95  
 11.32  
 37.67  
 10.60

O.K. { Childs  
 { Brooks

H G

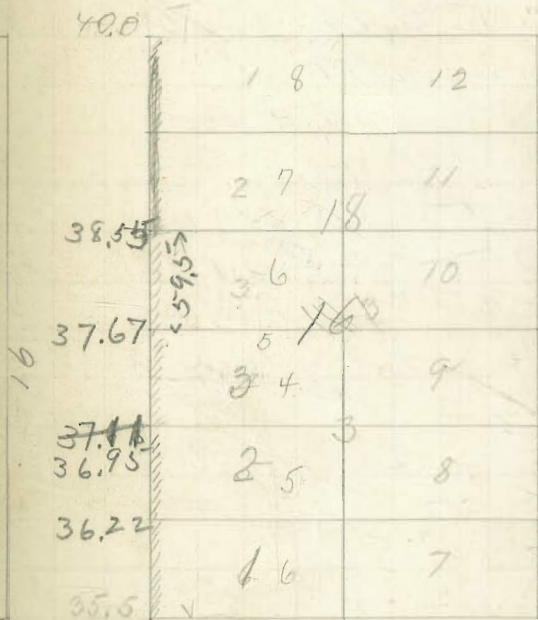

17<sup>th</sup>

H



Curb Grades for lots 1-4  
 Blk 14 Gardiner Add  
 John Lundgren Owner  
 J Frank Coor Contr  
 Perm 2499

Nov. 4. 1905

B.M. 73.56  
 0.68  
 74.24  
 70.0  
 42.4

2 Stakes

{ bluffs.  
 Hankins  
 Haslam

73.56  
 2.70  
 76.26

70.0 68.42  
 6.26 7.84  
 chkr 1/2 } Lane  
 15 } Brooks  
 J.R.

Certificate No 2803

B

		70
12	1	68.42
11	2	66.84
10	3	65.25
9	4	63.67
8	5	62.08
7	6	60.5

C

Curb Grader for lots 5 + 6 Blk  
 30 Faggart's Add.  
 Shau Keim driver  
 & A Nagle Contr  
 Term \$ 2500

B.M. 94.32  
 7.75  
 102.07  
 95.67  
 6.40  
 94.33  
 7.74

Nov 10, 1905

2 Stakes

Childs  
 Hawkins  
 Taylor.

Dec 4, 1905

Checked:

Childs  
 Brooks

OK

94.32  
 5.33  
 99.65  
 97.0  
 2.65  
 95.67  
 3.98  
 94.33  
 5.32

Certificate No 2813

6. Str

89.00

91.67

94.33

95.67

97.00

20<sup>th</sup>

21

1	7
2	8
3	9
4	10
5	11
6	12

30

D



\* 1437

Curb Grades for lots 9 & 10  
 Blk 180. Kortons Add.  
 Dr R Guy Owner  
 Bolson Bros Contractors  
 Perm. No. 2503

B.M.	108.11	97.0	Nov. 10. 1905
	<u>0.80</u>	<u>3.18</u>	2 Stakes behind
	108.91	100.18	Hanski
	<u>97.0</u>	<u>97.75</u>	Taylor
	11.91	7.43	
	2.03	97.0	108.73
	<u>97.0</u>	<u>2.94</u>	108.88 H
	99.03	99.94	<u>97.50</u>
	<u>.62</u>	<u>91.75</u>	<u>11.25</u>
	99.65	8.19	
	<u>97</u>	98.65 H	
	2.65	<u>91.75</u>	
	91.75	<u>6.90</u> ✓	
	<u>7.90</u>		

chk  $\frac{1}{4}$  } claims  
 $\frac{1}{16}$  } Evans

Certificate No 2846

B

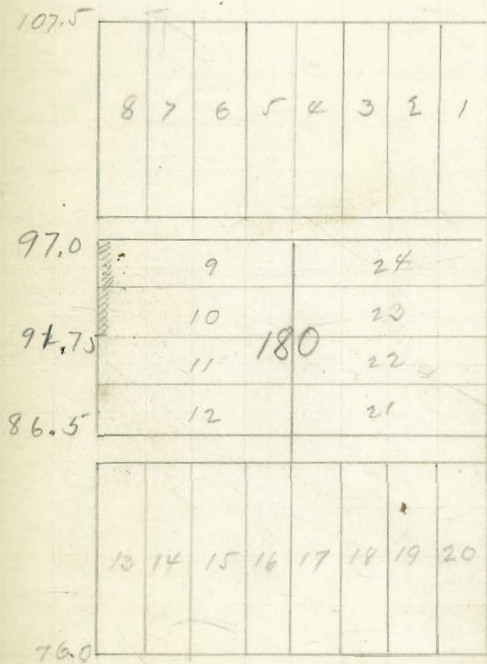

C

11 } Davs  
 23 } Brooks  
 05 } Haslam

POSTED

11442

Curb Grade for lot N block  
 3 Golden Hill Add  
 S J Wood Owner  
 S J Furnings Contr  
 Perm No 2508

181.36	185.75	188.37	191.00
10.59	6.20	3.58	6.91
191.95			

2 stables

181.36	185.75	191.00
11.31	6.92	1.67
92.67		

CHK 1/4 Davs  
 1/6 Evans  
 O.K.

B. Str

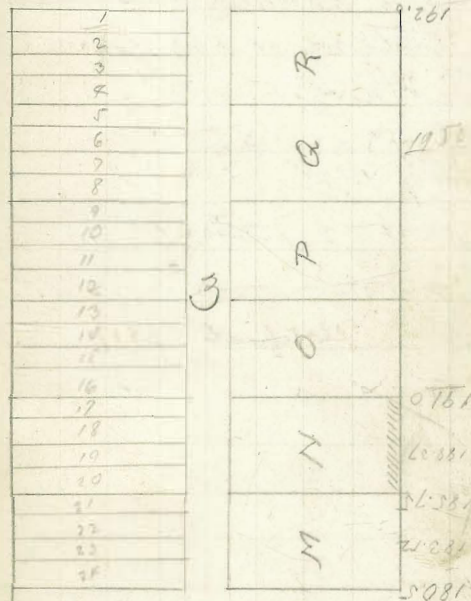

Certificate 7847



$\frac{11}{23}$   
 $\frac{05}{05}$  } *Dans*  
*12000*  
*10000*

\*1444

Curb Grades for lot A  
 Block 77 Kortons Add.  
 Joe Wells owner  
 Steve Brown Contr.  
 Perm 2510.

$\frac{56.13}{6.81}$      $\frac{58.00}{4.94}$      $\frac{58.50}{4.42}$      $\frac{59.00}{5.94}$   
 62.94                  2 stakes    **OK**

Note - Return at S.E. Cor 12. <sup>1/2</sup> of F is 935 out  
 certificate 2917

POSTED

12

18

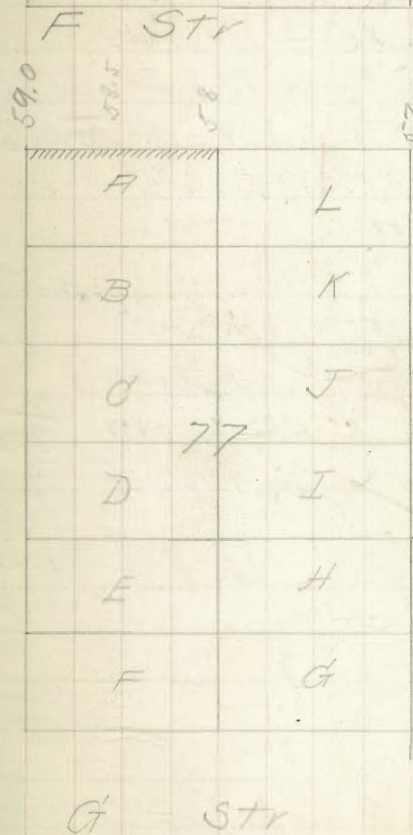

$\frac{11}{23} \left\{ \begin{array}{l} \text{Dawn} \\ \text{Books} \\ \text{Hudson} \end{array} \right.$

X 1446.

Cash Grades for lots 1 & 2 Blk 7  
 Gardens Ad.

Geo Peters & W J McCallough

J Frank. Over Court

Per. 2512

$\frac{73.56}{15.83}$   
 $\frac{111.86.39}{0.49}$   
 TR.  $\frac{85.90}{2.42}$   
 $\frac{111.98.32}{1.30}$   
 TR.  $\frac{97.02}{12.74}$   
 $\frac{111.109.76}{}$

$\frac{103.00}{6.76} \quad \frac{109.00}{5.76}$

2 stacks

$\frac{73.56}{7.88} \quad \frac{73.56}{6.74}$   
 $\frac{81.44}{5.44} \quad \frac{1180.30}{7500}$   
 $\frac{76.00}{}$

Chk  $\frac{4}{06} \left\{ \begin{array}{l} \text{Dawn} \\ \text{Evans} \end{array} \right.$

0-12,

Certificati 2843. 2844

POSTED

13

A St

12

1

109. 112.0

103.0

11

2

97.0

10

3

91.0

9

4

85.0 87.33

8

5

79.0 81.17

7

6

73 75

B Str



$\frac{11}{29}$  } Davn  
 $\frac{35}{55}$  } Brooks  
 Haslam

14

POSTED

X ~~1117~~ 9

Curb Grades for lot 1 blk 4  
 Gardner. Add  
 Adolph Thiel owner  
 Joe Kelley Contr  
 Perm. No 2515

109.00	112.00	111.50	126.06	118.50
12.60	12.60	3.10	2.13	9.62
121.60	6.9			
26	0 2.7			

119.00 TB  
 9.19  
 128.19 M  
 2 stakes

109.00	118.50
12.98	3.48
121.98 M.	
48	
121.50 TB	126.06
7.55	2.99
129.05 M.	

Chk  $\frac{14}{56}$  } Davn  
 Evans

Note - 0.09 high at north end  
 Corrected

Certificate No 2531

Part

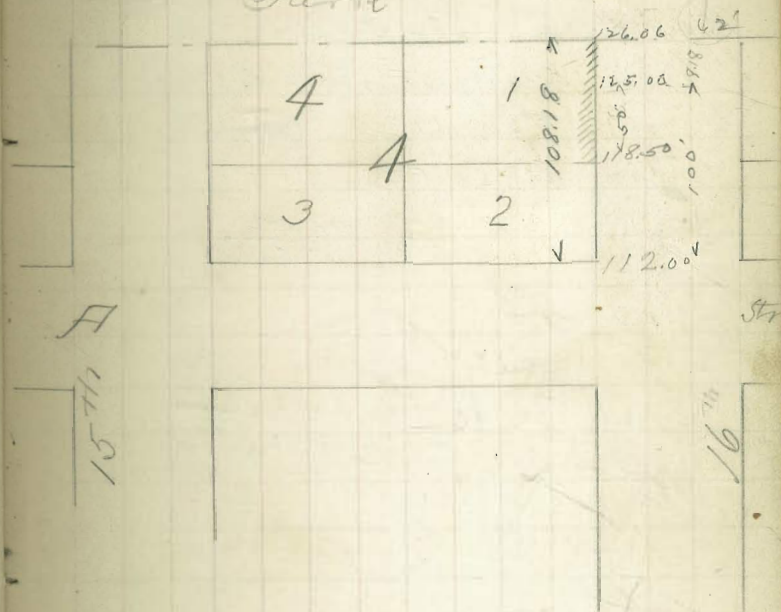

11 } Davis  
 29 } Brooks  
 25 } Haslam

847118

Curb Grades for lots 23824 & 23825  
 Fred & Charles Add.

Lane Marquardt Corner  
 Brown & Weather Court  
 Perm No 2514

175.63	173.62	171.50
<u>1.49</u>	<u>3.41</u>	<u>5.53</u>
177.03		

176.88	173.12
	<u>3.26</u>

OK  $\frac{1}{2}$  } Davis  
        $\frac{1}{6}$  } Evans  
 O.K.

Certificates of 1282 of

POSTED

		25
183.8	1	48
	3	47
185.0	2	46
180.0	20	29
	21	28
	22	27
173.62	23	26
	24	25
171.50		

24



$\frac{12}{16}$  } Davis  
 $\frac{05}{05}$  } Brooks  
 Haslain

\* 11460

Curb Grades for Lots K & L Block 103  
 Horizontal Addition

E. C. Reef (owner)  
 J. W. Butler (cont.)  
 Permit # 2526

50.06	48.50	47.83	47.17
2.43	3.99	4.66	5.32
52.49			

2 stakes

44.50

7.99

49.36	47.17	46.50
	2.19	0.96

Chk  $\frac{14}{05}$  Plans  
 Evans

Certificate No. 2848

POSTED

16

H

a	L	48.50
B	R	47.83
C	J	47.17
D	103 J	46.50
E	H	45.83
F	G	45.17
		44.50

125

137

I

$\frac{12}{16}$   
 $\frac{16}{.05}$  } { Evans  
 Brooks  
 Haslam

\* 1461

Cont. Meades for lot a & b  
 Block 104 Horton Add.  
 S. C. (Stinemeyer corner)  
 Joe Kelly & cont.)  
 Permit # 2527

$\frac{47.19}{2.38}$  #1 =  $\frac{47.00}{2.57}$   $\frac{16.00}{3.57}$   $\frac{15.00}{4.57}$   
 $49.57$

1 stake

$\frac{47.19}{3.20}$   $\frac{17.00}{3.39}$   $\frac{45.00}{5.39}$   
 $50.39$   
 Chk  $\frac{1}{86}$  } { Evans  
 OK

certificate # 2832.

POSTED

17

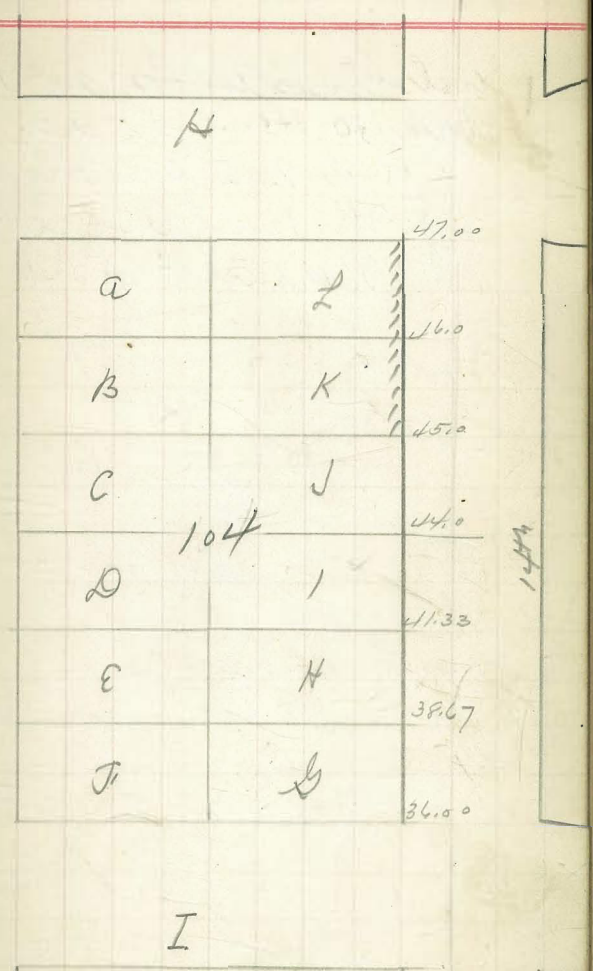



$\frac{12}{160}$  } Davis  
 $\frac{58}{160}$  } Munson  
 } Haslam

POSTED

18

\*1458.

Curb Grades for Lot 1  
 Block 120 North add  
 A O Waller owner  
 J. W. Butler (cont)  
 Permit # 2524

$\frac{108.73}{0.21}$  = 109.14  
 $\frac{102.77}{6.37}$  = 11.09  
 $\frac{98.05}{11.09}$  = 8.84  
 $\frac{92.0}{11.09}$  = 8.29  
 109.14 + 8.84 + 8.29 = 126.27  
 109.14 + 8.84 = 117.98  
 109.14 + 8.29 = 117.43  
 102.77 + 6.37 = 109.14  
 102.77 + 11.09 = 113.86  
 102.77 + 15.23 = 118.00  
 6.11

Note - this walk was not laid  
 when stakes are set. walk  
 commences at about 5 ft south  
 of north stake and connects  
 with walk adjoining.

Chks. o.k. for Elevation  
 by { Davis  
 } Munson  
 } Haslam

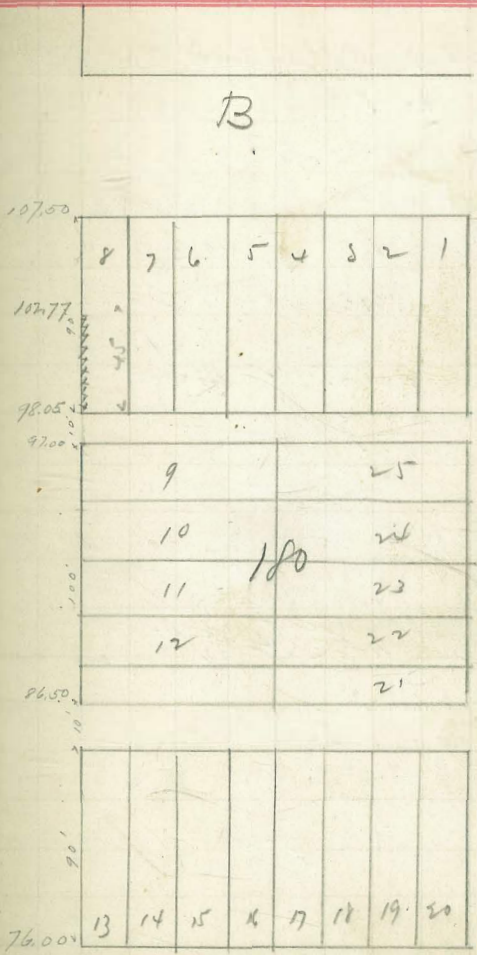

C

$\frac{12}{16}$  } Lams  
 $\frac{15}{15}$  } Bunks  
 Huslar

POSTED

19

X 1464.

curb Grades for lots 1 & 12  
 Blk 4 Culverville Add  
 Deogrove owner  
 J Frank Over Contr.  
 Perm. 2528

70.13 B.7m. Sp. Tel. Blk - S.W. 184F.

9.99  
 80.12     $\frac{19.00}{1.12}$      $\frac{77.00}{3.12}$      $\frac{76.20}{4.92}$      $\frac{74.80}{5.32}$   
            $\frac{73.00}{7.12}$      $\frac{71.00}{9.12}$

70.13  
 9.37  
 79.50 H.     $\frac{71.00}{8.50}$      $\frac{74.80}{4.70}$      $\frac{75.20}{4.30}$      $\frac{78.00}{.50}$

Chk  $\frac{1}{10}$  } Lams  
           } Evans  
 O.K.

Certificate 2545

F

Street

71.00	51'	73.00	45'	74.80	75.20	77.00	51'	79.00
	12							1
								2
								3
								4
								5
								6

18

19

3

St.



12 } Dams  
 16 } Brooks  
 05 } Kaslam

POSTED

20

#1463

25

Civil Grade for Lts 39, 40, 42 - 43-44  
 Block 20 Henshys add.

77.00

J.P. Ove (Cont.)  
 Permit #

77.42	79.73	79.41	82.90
7.01	4.50	4.52	3.52
84.43 H.I.			
	81.57	82.57	
	2.84	1.86	

79.93

80.41

4 stakes  
 77.42  
 6.65  
 84.07 H.I. 80.41 80.90 81.57  
 3.66 3.17 2.48

80.90

81.00

81.57

82.57

84.57

86.57

88.50

chk 1/4 } Dams  
 06 } Brooks  
 not graded

Certificates 3013, 3014, 3015

26

20

12 } Davis  
 22 } Evans  
 15 } Haslam  
 Thomas

\* 1482

Curb Grades for lots L. J. & K. Block 706

Hortons Add

Various Owners

J. W. Butler Contr

Perm. 2548

43.97	42.75	41.50	40.25
5.14	5.14	6.39	7.64
49.14			8.89
4.73	39.00		
44.41	10.14		
4.95	41.50	39.00	
49.36	5.36	7.86	10.36

CLK  $\frac{1}{4}$  } Davis  
 $\frac{3}{16}$  } Evans  
 Covered

Certificates No 3055 to 3058

POSTED

21

Particulars

A	L	44.0
	3055	42.75
B	N	41.50
	3058	
C	P	40.25
	106 3056	
D	Q	39.00
	3057	
E	R	37.75
F	S	36.5

112

113

Particulars



12  
28  
55

Davis  
Evans  
Haslam  
Thomas

POSTED

22

\* 11/87.

Curb Grades for lots I J 25 95  
of N. Polk 26 Norton's Add.

less & under center

Perm. 2553

108.73		
0.31	96.60	
109.04	12.44	
12.44		
96.60	91.75	85.80
11.1	6.96	11.91
97.71		

109.89 3 stairs  
10.37

98.51 TP. 96.60  
1.4 2.05

98.65 HJ  
12.8

CHK 1/2  
56 } Davis  
Evans

Note - Curb in walls  
not laid OK to  
56 } Davis  
Evans

Certificate No 2827.

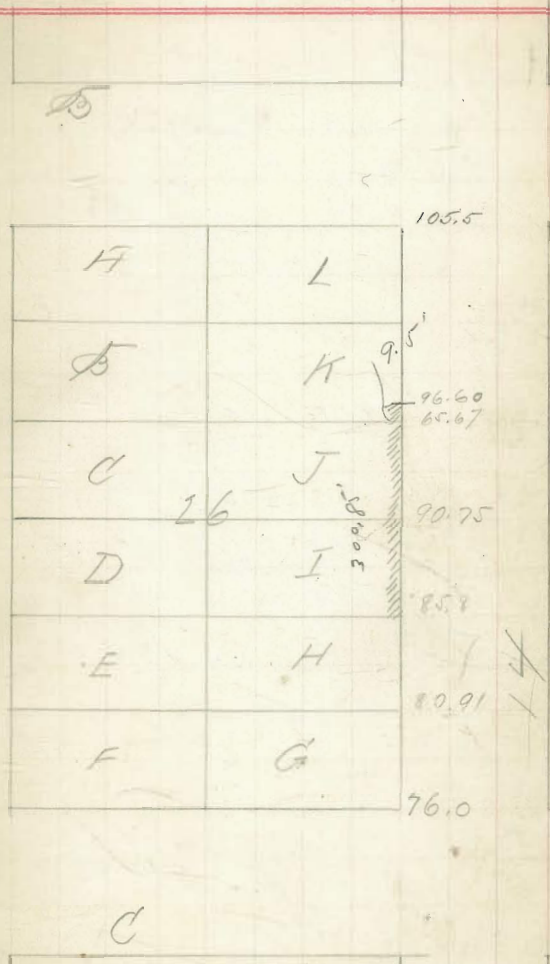

$\frac{12}{30}$   
 $\frac{30}{05}$

Davis  
 Evans  
 Aslam.

POSTED

23.

\$1492.

Curb Grades for lot 6 Folks 47 (UHS)

Culverwells Add.

Res. Cratree Corner

West of Munders Court.

Perin 2558

$\frac{141.32}{86.4} = 1290$   
 $\frac{141.86}{12.97} = 1296$   
 $\frac{128.99}{85.1} = 12425$   
 $\frac{129.50}{100.0} = 119.50$

2 stakes

Not laid  $\frac{13}{64}$

111,328 N1

$\frac{12.50}{123.82}$   
 $\frac{119.5}{4.32}$

Jan 29, 1906

chk. O.K.

Gehlde  
 Brooks

$\frac{2.46}{121.36}$  TD.  
 $\frac{9.97}{131.33}$  ✓  
 $\frac{124.25}{7.08}$   
 $\frac{129}{2.33}$

E 5

1	12
2	11
3	10
4	9
5	8
6	7

47

22

21

119.5

124.25

129.0

138.5

F St.



1/1 } Dav  
 1/1 } Evans  
 16 } Moore

POSTED 24

\*11496

Curb Grades for lots G. & H of  
 Blk. 26, Horton's add.

Sidney Bullock, Owner  
 J.P. Christensen, Contractor  
 Permit No 2562

77.06	76.00	80.91	85.80	chk 1/2	} Dav
9.74	10.80	5.89	1.00	66	
86.80					

1 stake. covered.

77.06 B.N.V.  
 10.03  
 87.09  
 76.00  
 11.09  
 80.91  
 6.18  
 85.8  
 1.29

Jan 29 1906  
 chk. O.K.  
 Childs  
 Brewer

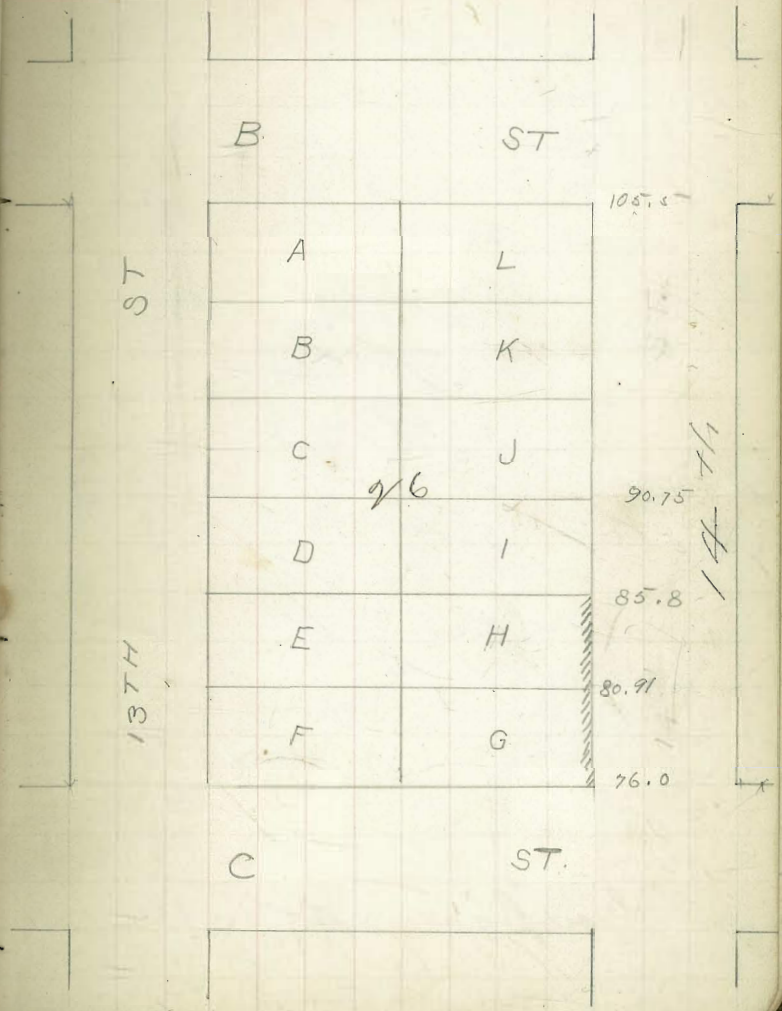

$\frac{1}{12}$  } Davis  
 $\frac{5}{6}$  } Evans  
 Moore

POSTED 25

X 1499.

Curb Grades for lot 30 blk 20  
 Humboldt Add.

J. J. Smith Owner  
 J. W. Butler Contr  
 Perm. 2565

77.42	77.00	77.54	78.08
4.13	4.55	4.01	3.41
81.55 H.T.			

$\frac{78.51}{3.04}$      $\frac{78.73}{2.82}$

5 stakes

77.42	77.00	78.51
6.12	6.54	5.04
83.54 H.T.		

Note Return on 25<sup>th</sup> st side  
 is 0.15 high.

$\frac{1}{12}$  } Davis  
 $\frac{5}{6}$  } Butler

Certificate No 2565

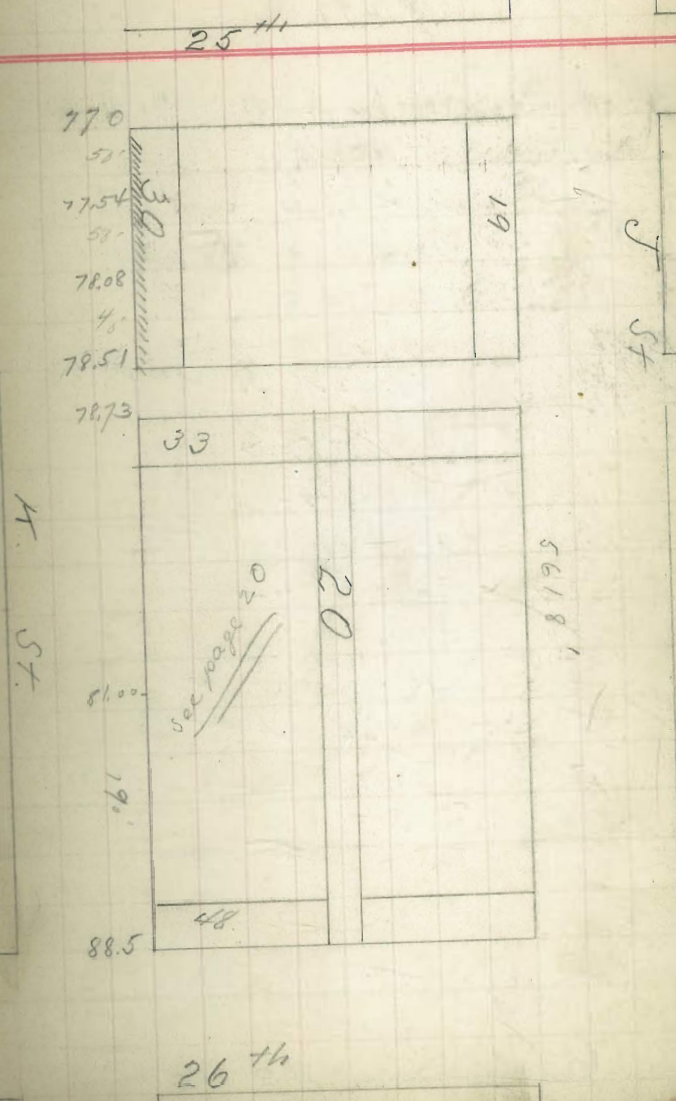



$\frac{1}{2}$  } Davis  
 $\frac{1}{2}$  } Evans  
 $\frac{1}{6}$  } Moore

\*1497

Curb Grades for lots 6 Blk 7  
 Gardner's Add.  
 J. I. Smith owner  
 J. W. Bantler County  
 Perm. 2563

$\frac{73.56}{9.86}$   
 83.42 H.

$\frac{73.00}{10.42}$   $\frac{79.00}{4.52}$

1 stake

out in Jan 29 1906

$\frac{73.56}{3.75}$   
 77.31 H.

$\frac{20.00}{4.31}$

Chk  $\frac{5}{26}$  } Davis  
 $\frac{1}{16}$  } Bantler  
 0.64 ft at cor

Certificate No 3208.

H

12	1	109.0
11	2	
10	3	
9	4	
8	5	99.0
7	6	73.0

B

1 } Lamb  
 5 } Evans  
 16 } Moore

\* 1501

Curb Grades for lots 43-48  
 blk 28 H M Higgins sold  
 A H Williams broker  
 M O Keeley contractor  
 Perm 2567

19146	19169	19951	2000
9.07	1.84	1.22	0.53
200.53	198.5	197.0	
	2.03	3.53	

5 stakes

Not finished 13/14

202.50

198.69

3.81

199.51

2.99

200

2.50

198.50

4.00

197.0

3.50

Jan. 29, 1906

{ Childs  
 Brooks

chk. O.K.

30' covered.

D

192	25	
	27	2221
	28	
4601		
	28	
19669	43	765
	44	43
19957	45	2
200	46	1
200	47	
19851	48	
200		
19702		

B

S+

26 1/2

S+



15 } Evans  
 86 } Moore

POSTED

28

\* 1503

Burb Grades for lots 7-12  
 blk 13 Gardner's Add.

J. J. Wadham Owner  
 Butler J. W. Co. Const.  
 Perm 2569

61.42	60.50	62.42	64.33	66.25
7.55	8.27	6.55	4.64	2.72
68.97				
2.72				
66.25 TP				
9.32				
75.57	68.17	70.08	72.00	
	7.40	5.49	2.57	

9 staples

not in gun 29.19.06

5/26  
 1/12

12/29 Certificate 3453

61.42				
10.87				
72.29	60.50	64.33	66.17	72.00
	11.79	7.96	4.12	0.29

CHK 1/16 } Evans  
 87 } Thomas

73.56

B

72.00	12	1
70.08		
	11	2
68.17		
	10	3
66.25	13	
	9	4
64.33		
	8	5
62.42		
60.50	7	6

C

$\frac{10}{101}$  } Davis  
 } Evans  
 $\frac{86}{}$  } more

POSTED 29

\*1504.

Carb Grades for Lot 4 Block 19  
 Culverwell Add.

Lorcous (owner)  
 J. T. Jones (cont.)  
 Permit # 2570

55.37 apr in Cont P. 6 58 E-1 S. E. 18 & 14.  
 $\frac{56.23}{0.68}$   $\frac{56.00}{6.23}$   $\frac{52.79}{3.44}$   $\frac{53.36}{2.87}$   
 55.55  
 9.21  
 64.76  
 1.62  
 63.14 ✓ 3PM taken church - S. E. 18 & 01 dif

39.62 ✓  
 55.37 P.M. Jan. 29 1906 Childs  
 $\frac{1.36}{56.73}$  (Brooks)  
 52.79 shk. OK.  
 $\frac{3.94}{53.36}$   
 $\frac{3.37}{}$

G

17th

		56.50
8	1	
1	2	
6	3	
19	4	53.36
4	9	52.79
5	8	
6	7	50.00

15th

H



1/7 } Davis  
 1/7 } Evans  
 86 } Moore

POSTED 30

\* 1505

Cont. Grader for Lot 2 1/3 block of  
 Gardner's Add.

Eri Davidson (owner)  
 Jos. Kelly (cont.)  
 Permit # 2571

73.56  
 44.37  
 85.93  
 0.21  
 85.69 TP 1 stake  
 12.31  
 98.00 H.  
 1.00 TP  
 97.00  
 12.71 H.  
 109.71  
 109.00 TP  
 12.27  
 121.27 H. 112.00 118.50  
 6.5  
 114.77 B.M. 9.27 ✓ 2.77 ✓

Exp. in elec. pole N.W. cor 16 & A.

not in gas 29. 1906.

return covered with water Mar. 13 1906

Mar. 23 1906 Shields  
 ch. O.K. Haslam

109.0  
 8.52  
 117.52  
 112.0  
 5.52

Certificate No 3105.

Park Line

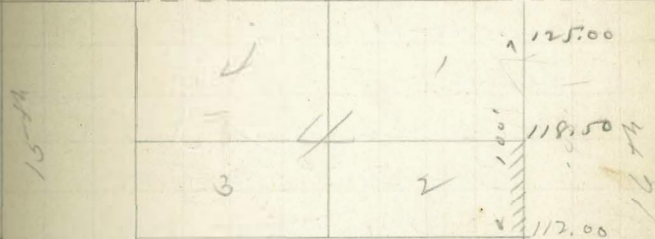

A 54

1/2 Davs.  
1/8 Evans  
1/16 Moore

POSTED 31

\*1506

Cent. Grades for Lot 4-5-6 Block 51  
Shermans Add.

J. Lewis }  
Wm. Lincoln Felton } Owners  
Permit # 2572.

18.14		36.50	36.33	36.17	36.00
9.555		3.14	3.31	3.47	3.62
27.695	HA				
6.84					
26.853	TP				
12.790		37.75	39.50		
39.645	HA	1.89	0.14		
8.14					
39.505	TP				
12.72					
52.225	HA				
0.575					
51.650					
9.60					
61.25		72	282		
		60.53	58.43		

7 stakes

Over Contractor

36.32		39.50	36.00	36.33
3.71		.53	4.03	3.7
40.03	HA			

chk 2/2 Davs  
1/16 Butler

Certificates No 3063 and 3064

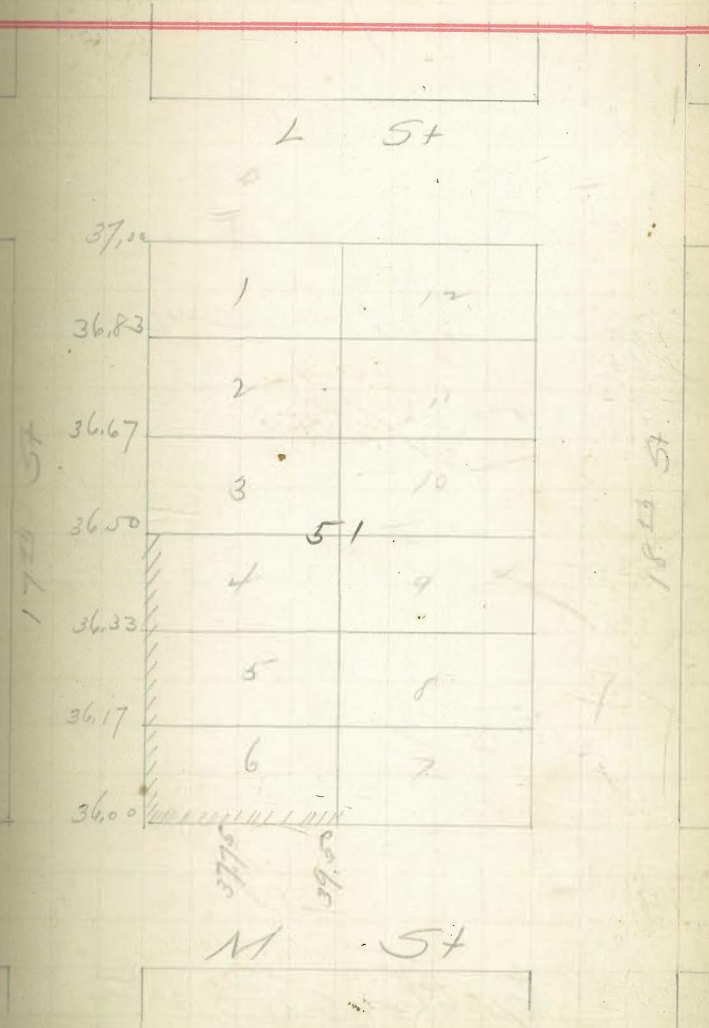



1/ } Salvo  
 23 } Evans  
 06 } Moore

POSTED

32

1507

Curb Grades for lot 7 Blk 16  
Gardners Add

M. Campbell Owner  
 John Stabler Contractor  
 Perm 2573

57.59 BM NE 168 Duffin Eled Vol  
7.73

6 5.3 2 H1  
 57.59 60.75 61.00  
 7.82 4.57 1.32

Note - Old Return at N.W. Cor is at 7 above grade

57.59  
 6.25  
 63.84  
 57.5  
 6.34  
 64.0  
 84  
 60.75  
 3.09

Jan 29 1906 Childs  
 chk. o.k. Brooks  
 H. J.

Certificate No 3029

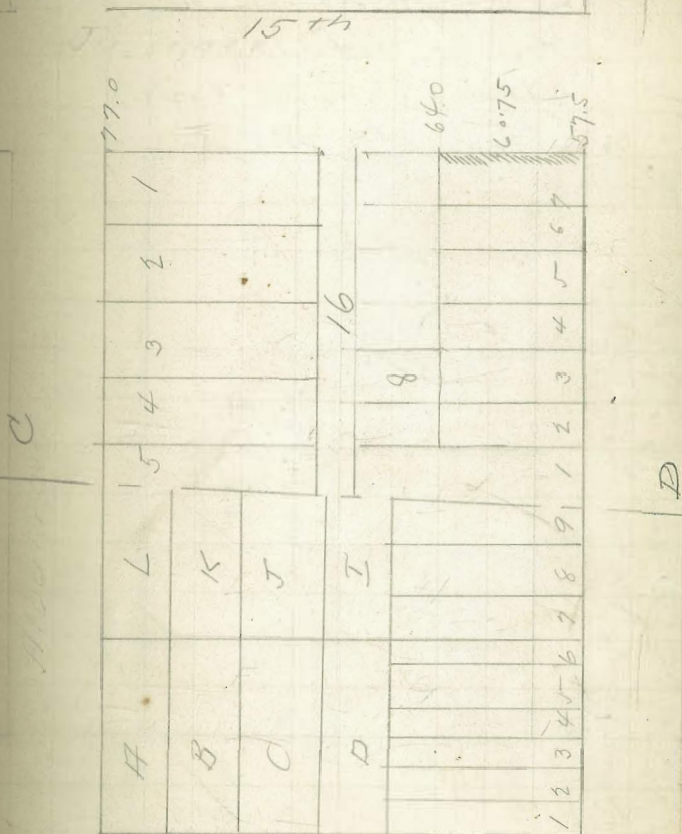

1510

Curb Grades for Lot F Block 1 Holden Add  
 H. L. Croff (owner)  
 Steve Brown (cont.)  
 Permit # 2576

89.84 B.M.  
 99.75 B.M.  
 1.08  
 100.83 ✓  
 90.50  
 70.33

Jan 30, 1906 { Childs  
 Hawkins  
 Taylor.

1 Stake

94.75  
 6.08

Not in 1/3  
 1/4

99.0  
 1.83

99.75  
 8.36  
 100.11  
 98.53  
 9.61  
 94.75  
 5.36  
 99.0  
 1.11

Mar. 13 1906  
 ch. O.K. Childs  
 Hawkins  
 sidewalk covered

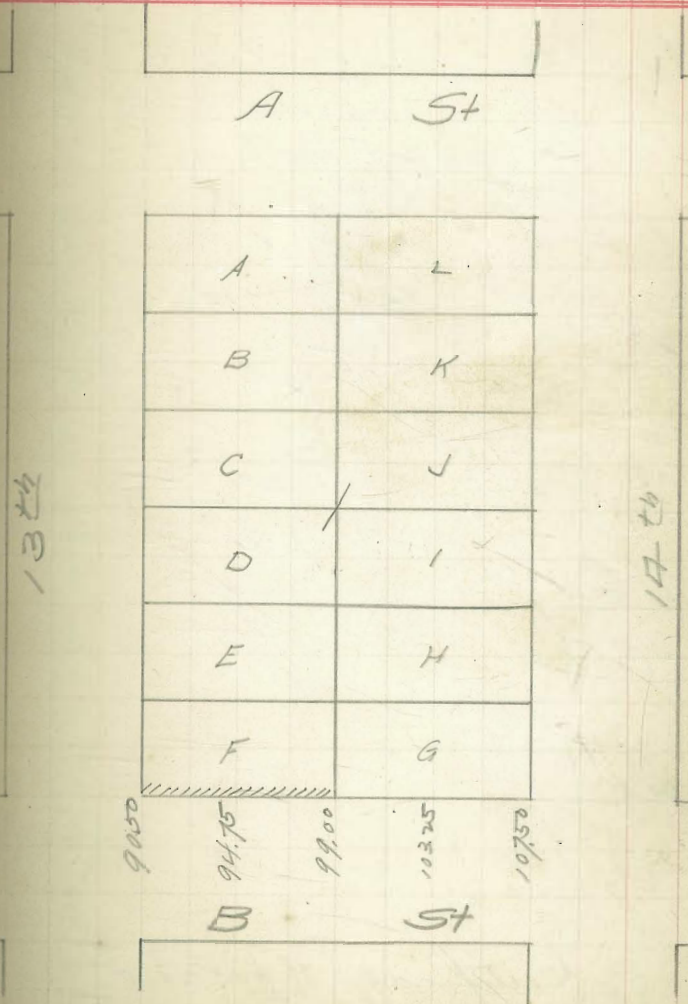





2 1/2 { Stake  
13 weeks  
2 more  
BM: 96.89 Spts. to tel pole NE cor. 17<sup>th</sup> 9<sup>th</sup>

1513

Curb grades for lot 3  
Blk. 51 Sherman's Addn.  
- went (owner)  
J. Frank Over (Contractor)  
Permit # 2579.

36.33 Stake	$\frac{34.67}{4.33}$	$\frac{36.17}{4.49}$	$\frac{36.17}{30.05}$
40.66 Stake	$\frac{34.67}{3.99}$	$\frac{36.17}{4.49}$	$\frac{39.175}{29.4}$
			$\frac{36.275}{36.39}$
			$\frac{36.17}{1.55}$
			$\frac{39.175}{36.3}$
			$\frac{35.545}{36.17}$

1 Stake

40.03 Stake	$\frac{34.67}{3.36}$
-------------	----------------------

chk 2/2 { Dave  
66 { Butte  
OK.

Certificate No 3066.





2  
6 } Davis  
66 } Hamlin  
     } Moore

1516

Curb Grades for block 9, 10 27-42  
on E Side of 28<sup>th</sup> St betw A  
& S Park Addn  
Bartlett Est Co Owners  
J J Jennings contr.  
Perm 2582

219.79  
2137  
222.16 / 51.      219.50    21832    21721  
                         2.66 ✓    3.84 ✓    5.02 ✓

2.46  
219.79  
223.25  
217.14  
6.10  
215.04  
4.93  
219.10  
3.75

215.96    215.00  
6.20 ✓    7.16 ✓  
6 stakes OK OK  
site walk covered  
Site 374 not in

222

Seaman St

215.04  
215.96  
217.14  
218.32  
219.00

3  
Cert 3254  
4  
Cert 3259  
5  
Cert 3690  
6  
Cert 3099

28 1/2

Beam

Amherst St

$\frac{2}{0.6}$  } *Dawson*  
*Moore*  
*Haskell*

POSTED 37

21

$\frac{216.70}{3.38}$   
 $\frac{222.08}{2.18}$   
 219.80

$\frac{216.50}{5.58}$  ✓  $\frac{216.92}{5.06}$  ✓  $\frac{217.35}{4.75}$  ✓  $\frac{217.75}{4.33}$  ✓  
 $\frac{218.17}{3.91}$  ✓  $\frac{218.58}{3.60}$  ✓  $\frac{219.00}{3.08}$  ✓

223.25 Hd.  
 $\frac{218.0}{4.25}$  217.33  
 $\frac{218.58}{4.67}$  216.92  
 $\frac{218.17}{5.08}$  216.50  
 $\frac{217.75}{5.50}$  216.00

9 stakes  
 mar. 13 1906  
 chh, A.K.  
 nde-walk covered  
 belids  
 Hankins

Amherst

219.0  
 218.58  
 218.17  
 217.75  
 217.33  
 216.92  
 216.50

Cudi  
 3093  
 2  
 3094  
 3  
 3095 10  
 4  
 3096  
 5  
 3097  
 6  
 3098

Dean

Dartmouth

Certificate No 3093 to 3098



2 } Davis  
6 } Moore  
06 } Foster

POSTED

214.04				
7.09	213.50	213.92	214.33	214.75
221.13	MI. 7.63	72.1	6.80	6.38
214.3				
218.70				

215.17	215.58	216.0
5.96	5.55	5.10

9/2 labels

215.21	MI	223.25	MI
213.50		216.0	
1.71		7.25	
213.92		215.58	
1.29		7.67	
214.33			
0.88			
214.73			
0.46			
215.17			
0.84			

Mar. 18, 1906  
chh. O.K.  
rebuilds  
Hardens  
note - walk covered

Certificates No 3087 to 3092.

Dartmouth

216.0	
215.8	cert 3087
215.7	2 3088
214.75	3 3089 27
214.33	4 3090
213.92	5 3091
213.50	6 3092

Harvard

2/6 } Davis  
 6 } Haslam  
 6 } Moore

214.77	207.00	207.67	208.36
208.16	7.77	7.10	6.41
6.03			
214.19	207.0	207.67	208.36
0.14	7.19	6.52	5.83
214.05	209.74	210.43	211.12
4.45	3.76	3.57	2.38
			1.69

12 stakes

Mar. 13, 1906  
 Schultz  
 Haslam  
 chh. v/c  
 walk covered

208.16	209.05
7.05	6.16
215.21	209.74
207.0	5.47
4.21	210.43
207.67	4.78
7.54	211.12
208.36	4.09
6.95	211.81
212.50	3.40
2.71	

Certificates No 3081 to 3086  
 3103-3104

Harvard

212.50	3081
211.81	3082
211.12	2
210.43	3083
	3
209.74	3084
	4
209.05	3085
	5
208.36	3086
	6
207.67	27
	28
207.0	29
	30

Bear

Morse add

FT



POSTED

Curb Grades for lot R Blk 58  
Hortons Add

Peamer Owner  
less 4' width Contr  
Perim. 2588

50.26 P.M. Feb 21, 1906

10.29  
60.55  
54.59  
5.96

2 stakes

Chilts  
Haskell  
Hawkins

53.67 Mar. 13, 1906

6.88

chk. O.K.

Chilts  
Hawkins

50.26

note to be commercial.

10.03  
60.31  
53.67  
6.64  
54.59  
5.72

E St.

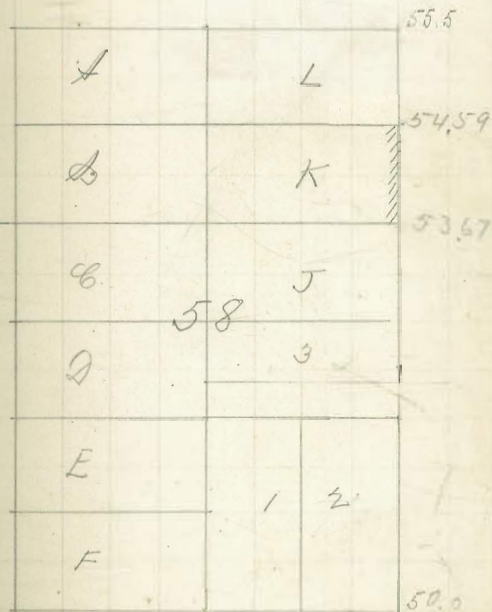

8+4

9+4

Certificate No

Curb Grades for Lots 10 11 12  
 Blk 44 Sherman's Add  
 John & Edward Anson  
 Brothers & Marshall Contrs  
 Perm 2589

103.46	B.M.	Feb 24 1906	{	leholds
4.61				Brooks
117.08				Hualam
99				Hankins
18.98				
0.08				
103.54	103.46	Mar. 13 1906	{	leholds
99	0.08			Hankins
4.54	103.97			
95.17	99			
8.37	4.97			
	95.17	chk. O.K.		
	5.80			
	91.34	note - walk covered		
	12.63			
91.34				
12.20				
7.12				
98.46				
87.5				
10.96				

K St

1	12	99.0
2	11	95.17
3	10	91.34
4	9	87.5
5	8	
6	7	76.0

21

22

L St

Certificate No





25

ST

Curb Grades for lots 39 to 48  
 Blk 1 Higgins Add  
 Strong & Schoffe Owners  
 Withers & Marshall Contr  
 Perm 2592

203.93  
 1.71  
 205.64  
 20.2  
 3.64

Mar. 3 1906  
 6 stakes  
 Childs  
 Haslam  
 Hawkins

201.38  
 4.26  
 200.75  
 4.89  
 200.13  
 5.51  
 199.57  
 6.13  
 199.0  
 6.64  
 198.39  
 7.25  
 195.34  
 10.30

not in Mar. 13, 1906.

chk. O.K.  
 April 23 1906  
 Childs  
 Haslam  
 Hawkins

Certificate 3107  
 944 3108

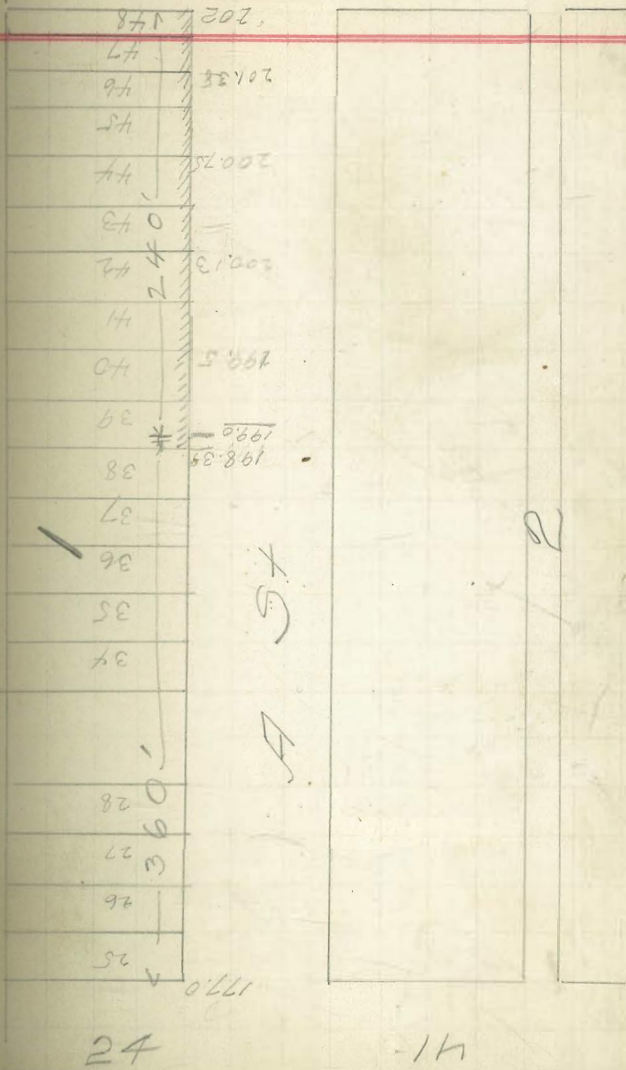



44  
POSTED

Curb Grades for lots 25 to 48 Pl. 14  
Lincoln Park Add  
Bartlett Est Co Owner  
T. A. Jennings Contractor  
Perm. 2595

59.75	52.00	52.60
0.22		
59.95	49.45	52.60
5.44	10.50	7.35
5.55		
49.0	49.90	53.05
	8.70	6.90
10.95	10.05	51.70
		13.50
	50.31	8.25
	7.60	6.45
		52.15
		7.80
		6.00

14 Stakes Mar. 15 1906  
{ Shields  
Haslam  
Hartman

55.75	49.00	49.00	50.50	51.70	52.60
1.01					
56.76	7.76	6.96	5.96	5.06	4.16

43.50	54.40
3.26	2.36

chk.  $\frac{4}{100}$  } Lane  
        } Burp

✓ O.R.

24 th

49.0	25
49.45	26
	27
49.90	28
	29
50.35	30
	31
50.80	32
	33
51.25	34
	35
51.70	36
	37
52.15	38
	39
52.60	40
	41
53.05	42
	43
43.50	44
	45
53.95	46
	47
54.4	48

25 th

24 1/1

Curb Grader for lots 37 & 38 (P.L. 1)  
 Wm Higginis add  
 J.P. Smith Corner  
 J Frank Coer Courts  
 Perm 2596

1.14  
 203.93  
 205.07 ✓  
 195.34  
 9.73

Mar 10. 1906

1 stake

Schilds  
 Haslam  
 Hawkins

205.01  
 195.34  
 9.67

April 23 1906  
 chik. O.K.

Schilds  
 Haslam  
 Hawkins

Certificate No 3109.

25 1/1

177	25
	26
	27
	28
3	29
60	30
	31
	32
	33
	34
	35
	36
175.34	37
	38
175.39	39
199	47
	48
202	



POSTED

Curb Grader for lot 1 Blk 22  
 Sherman Add  
 Eagle Song Co Owner  
 Hess & W. Contractor  
 Perm. 2597

54.55 @ M. Mar. 14 1906

675  
 61.30 ✓  
 56.8  
 5.50  
 55.67  
 5.63

1 stake

Childs  
 Hazlam  
 Hawkins

54.55      56.00      55.67  
 4.15      1.68      301  
 58.68 Ht.

CLK OK

4  
 24 } Dennis  
 56 } Brooks

J ST

56	1	12
55.67	2	11
	3	10
	32	
	4	9
	5	8
	6	7
54		

81

K

ST

19 74 ST

$\frac{3}{54}$  } Lams  
 54 Patricia Dwyer } Brook  
 $\frac{1}{56}$  } Thomas

POSTED 7.

Curb Grades for lots 1-6 113-19  
 Feb. 27 R M Higgins Add  
 Various Owner  
 Butler & Invarstad Contr  
 Perm. 2600

191.46 - B.M Spk in Elect Mast 259 C.  
 $\frac{8.47}{199.93}$  191.00 191.92 192.85 193.59  
 $\frac{4.2}{199.51}$  8.93V 8.01V 7.05V 6.34V  
 $\frac{3.03}{202.15}$  193.96 194.88 195.81  
 5.97V 5.05 4.12  
 $\frac{198.58}{1.351}$  199.51  
 0.42V  
 $\frac{200.00}{2.54}$  198.50 197.00  
 4.04V 5.54  
 12 stakes  
 $\frac{191.46}{8.65}$  191.00 192.05 194.81 196.73 198.57  
 $\frac{200.11}{199.51}$  9.11V 7.26 5.23 3.38 1.53  
 $\frac{200.00}{6.0}$  197.00  
 3.11

Chk  $\frac{4}{56}$  } Lams  
 } Butts

Note - Street left in bad shape  
 Certificate No 3118

25th

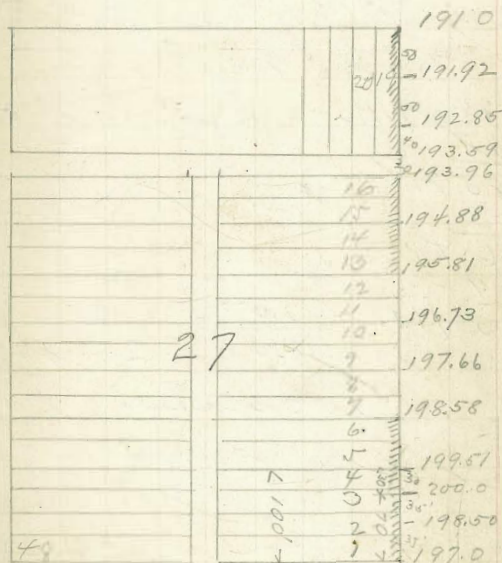

26th



J. Davis  
 17 } Brooks  
 16 } Thomas

POSTED 8

Curb Grades for lot 1 Blk 9

Culverwells Add

E 9<sup>th</sup> Steam Owner

Jwa Kelly Coats

Perm 2601

68.38 - BM - Splk pole No side F - Dec 17 18

7.47

75.85 H.H.

0.19

75.66 T.P.

11.49

87.15 H.H.

82.50

85.00

4.65 ✓

2.15 ✓

3 stakes

Not lost by S. Dan  
 1/2 1/2 1/2

3.25

88.25 H.H.

82.50

5.75 ✓

Chk  $\frac{5}{9}$  } S. Dan  
 06 } Ben

OK. Return not in.

Certificate No 3176

E

ST

14

F

ST

12	1	85.0
11	2	82.5
10	3	
9	4	
8	5	
7	6	70.0

3/17 } Lane  
 16 } Brown  
 } Thomas

49.

POSTED

Curve Grader for lots 1-14  
 Blk 2 Higgins Add  
 Various Owners  
 less 6 Wonders Court  
 Perm 2598

203.93 Hyd 259a  
 0.72

204.65 Ht.

	211.00	200.58	200.17
	3.65	4.07	4.48
199.75	199.33	199.00	
4.90	5.32	5.65	
195.83	192.25		
9.32	12.37		

205.01

192.24	199.75
72.73	5.26
195.33	200.17
9.68	4.54
199.0	200.58
6.01	4.43
199.33	201.00
5.68	4.01

7 stakes

April 23 1906

chk. O.K.

Childs  
 Huston  
 Hambers

24

St

B

F

25

179

2

24	
23	
22	
21	
20	
19	
18	
17	
16	10.00
15	
14	192.28
13	195.33
12	
11	199.00
10	199.33
9	
8	199.75
7	
6	200.17
5	
4	200.58
3	
2	201.00
1	

F

F

St

Certificate No 3110-3111-3112-3113



3 } Davis  
 17 } Brooks  
 06 } Thomas

POSTED

Curb Grades for lot 6. 36 E  
 VTTs Add.

John Cautlin Corner  
 M O Kelley Contr.  
 Perin 2599

175.63 - Top Concrete Post N.E. 24 & E  
 0.30  
 175.93    170.0    167.25    164.50  
           5.93v    2.68v    11.43v

1 stake Chk O.K. 5  
 Bet Chs.  
 Chk 5/6  
 1/06

D

ST

- 1
- 2
- 3
- 4
- 5
- 6

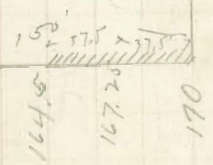

23

159

E

Certificate No 3/116

Curb Grader for lot F 152  
Kortons Add.

6 M Gifford owner  
Steve Brown contractor

Perin. 2605

7.60 B.M. 712. cur 14th & M.

2.47

10.07

3.00

7.07

5.00

5.07

4.00

6.07

7.60  
3.93

11.53

Ht.

5.00

3.00

6.53

5.53

3.00

Chk  $\frac{8}{24}$  Slaw  
0.67 Moore

*[Signature]*

9 Mar. 23 1906 { build  
Haslam  
Hawkins

Certificate No 3316.

L St

A L

B K

C J

D I

E H

F G

152

3.0

4.00

5.0

7.0

13

M

St

St

14th



Curb Grades for lots 25-26 27-30

33-34 - 37-38 Blk 132

Mannasse & Sch. Add

Various Owners

own J. Hooker Co. etc

Perm 2603

Transferred for to B32 P1

S 20th (16")

NEWTON

1	48
2	47
3	46
	45
	44
	43
	42
	41
	40
	39
	38
	37
	36
	35
	34
	33
	32
	31
	30
	29
	28
	27
	26
24	25

132

4.0

NATIONAL AVE

22.0

Signee ST

25 1/4

Curb Grades for lots 7 to 16 used  
 Blk 27 H. W. Higgins Add  
 Various Owners  
 W. Winterson & Marshal Route  
 Perm 2607

191.46	R.M.		} Shields
9.80			
201.26	195.58	Mar. 30 1906	} Haslam
193.96	2.68		
7.30			} Hawkes
194.88			
6.38			
195.81			
5.45			
196.73			
4.53			
197.66			
3.60			

5 Stakes  
 Checked 24 / 20  
 10 / 10  
 Sheet left in bad shape

Certificate No.

30		191	D
	19		
		193.59	
33	16	193.96	E
	15	194.88	
	14		
	13	195.81	
	12		
27	11	196.73	
	10		
	9	197.66	
	8		
	7	198.58	
	6		
	5	199.51	
	4		
	3	200	
	2		
	1	1970	

Subpage 47



Curb Grades for Lots 21-22-23 and 24  
 Block 2 H.M. Higgins Add.

Ella E. Cooper (owner)  
 Mess and Tenders (cont)  
 Permit # 2609

179.79	B.M. 2 <sup>nd</sup> & B	
8.89		
188.68	april 14/1906	Childs
177.0		Haslam
11.68	3 stakes	Hawkins
180.05		
8.63	186.71	
183.11	april 23. 1906	Childs
5.57	chik. O.K.	Haslam
		Hawkins
	180.05	
	6.66	
	177.0	
	9.71	

Certificate No 3114

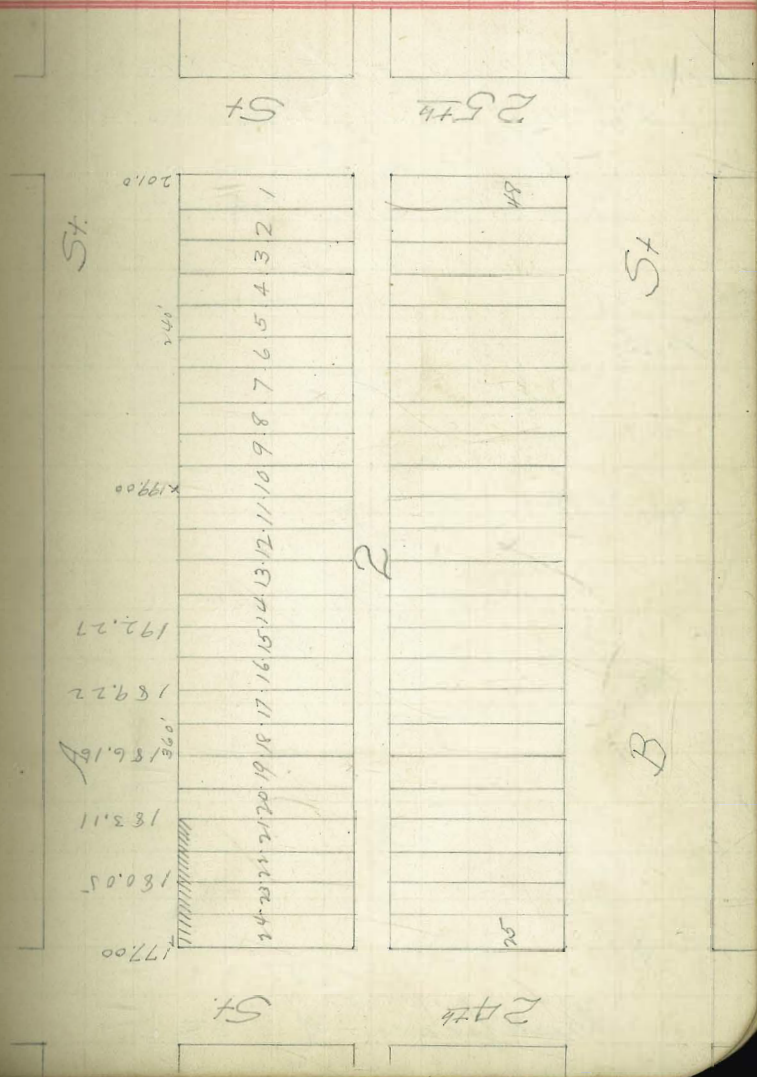

POSTED

Link Grades for Lots 15-16-17-18-19-20  
 Block 2 St. M. Higgins Add  
 Various Owners.  
 Butler and Stuartad (cont)

Permit # 2606

189.68 ✓	186.16	April 14, 1906	Chilido.
	8.33		} Haslars
186.16	194.49 ✓		
2.52	189.22	3 stakes	} Hankins
	5.27		
	192.27		
	2.22		

191.28 H.A. 18314 18922  
 8.17 ✓ 2.06 ✓  
 Chk <sup>5</sup>/<sub>19</sub> } Davis  
 86 } Brooks  
 O.K.

Certificati No 3210.

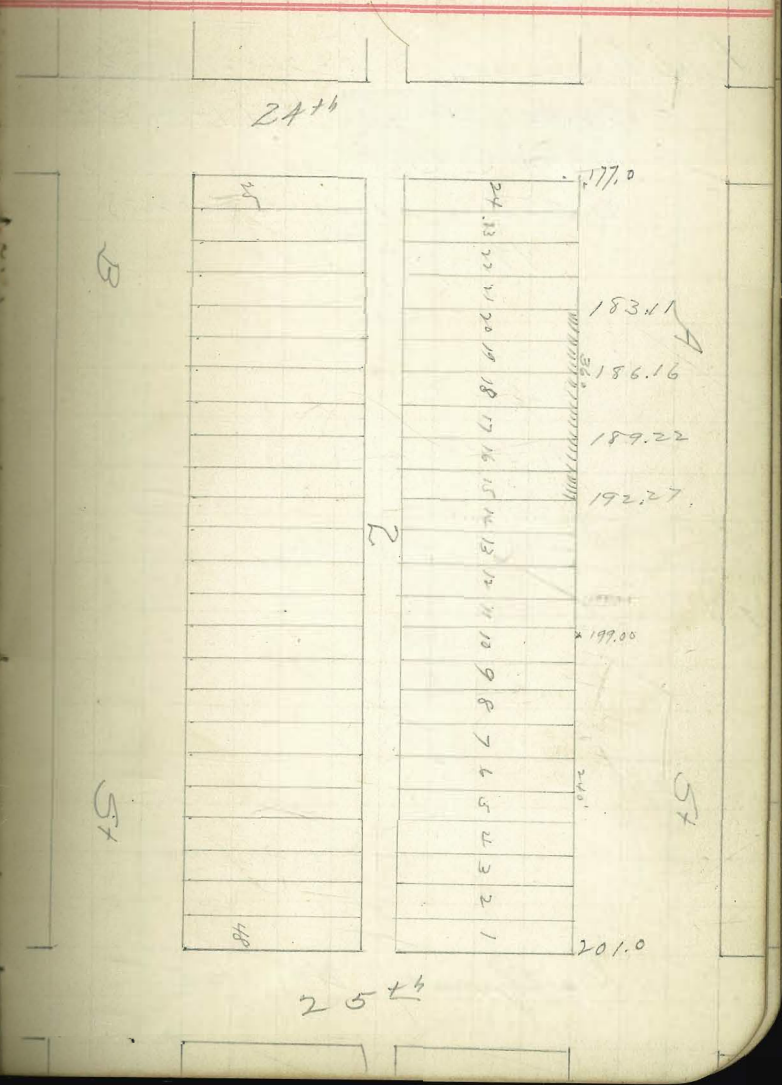

25th



POSTED

Curb Grades for Lots 25-26-27 and 28  
 Block 1 S.W. Higgins Add  
 Ana E. Kincaid (owner)  
 Messrs Linders (cont.)  
 Permit # 2608

177.0  
 9.16  
 186.16 ✓  
 180.05  
 6.11  
 177.0  
 9.16  
 183.11  
 3.05

3 stakes  
 186.71 ✓  
 177.0  
 9.71  
 180.05  
 6.66  
 183.11  
 3.60

april 14, 1906  
 {blinds  
 Haslam  
 Hawkins

april 23, 1906  
 {blinds  
 Haslam  
 Hawkins

chk. O.K.

Certification No 3115

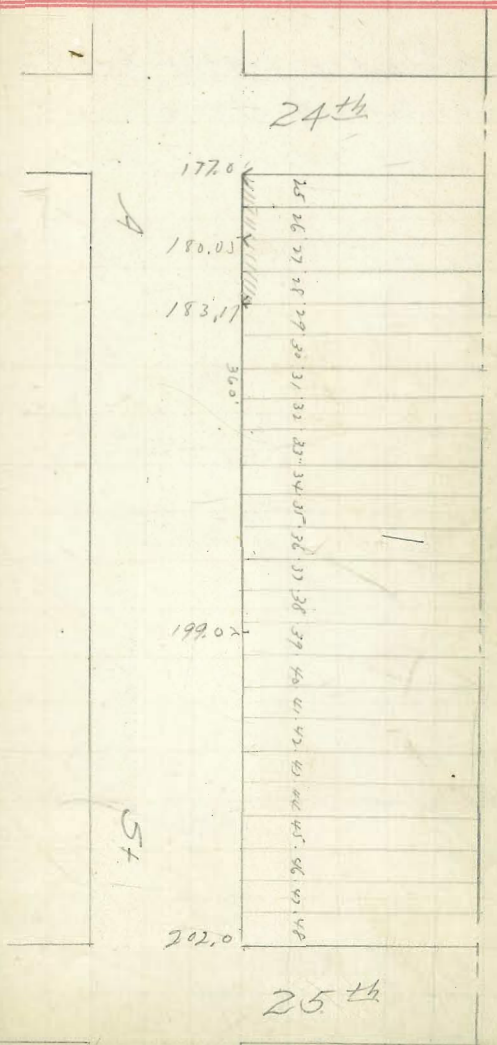

4/17  
06 } Davis  
Brooks  
Thomas

From Book 3276

POSTED

57.

Curb Grades for SE Cor Park to  
Dartmouth Str.

Order Public Works

218.70						
0.16						
218.86	HI	2.16	215.58	215.17	214.75	214.33
5.36		2.86	328	3.69	4.11	4.73
213.50		213.5	213.0			
1.34		4.94	5.36			
214.84	HI					

208.14	213.0	212.5	211.81	211.12	210.44
	1.84	2.34	3.03	3.72	4.40

209.75	209.06	208.36
5.07	5.78	6.48

15 stakes

208.16	207.02	207.69	208.36
4.82	5.98	5.29	4.62

212.98	209.75	211.12	212.5
	3.23	1.86	.48

210.70	214.00	Chk 5/19	Davis
2.27	4.97	5/21	Brooks
210.97			Thomas

O.R.

Dartmouth

216

215.58

215.17

214.75

214.33

213.92

213.5

213.0

212.5

211.81

211.12

210.44

209.75

209.06

208.36

207.69

207.0

27

28

Harvard

1st



20' walk  $\frac{2}{28}$  } Dams  
 06 } Brooms  
 } Haulbars

POSTED

58

Curb Grades for lots 6-7-8-9-10  
 Alle. 9. 5. Park Add.  
 Bartlett Est Co Owners  
 J. J. Jennings Contr.  
 Perm. 26 21

220.00 ft.  $\frac{219.50}{45.80}$   $\frac{217.87}{2.13}$   $\frac{216.25}{3.75}$   $\frac{214.62}{5.38}$

$\frac{213.00}{7.00}$   $\frac{212.68}{7.32}$   $\frac{212.37}{7.63}$   $\frac{212.05}{7.95}$   $\frac{211.80}{8.20}$

$\frac{219.79}{2.01}$

$\frac{221.80}{14}$

gastakes  
 $\frac{219.50}{2.30}$   $\frac{216.25}{6.50}$   $\frac{213.00}{8.80}$   $\frac{212.37}{9.43}$

$\frac{211.50}{10.00}$

DK  $\frac{6}{22}$  } Dams  
 21 } Haulbars

Note Ch at the end of Lot 10 is 15'  
 below grade.

Certificates for lots 6-7-8-9-10  $\frac{3255}{3259}$

Seaman St.

Bit St.

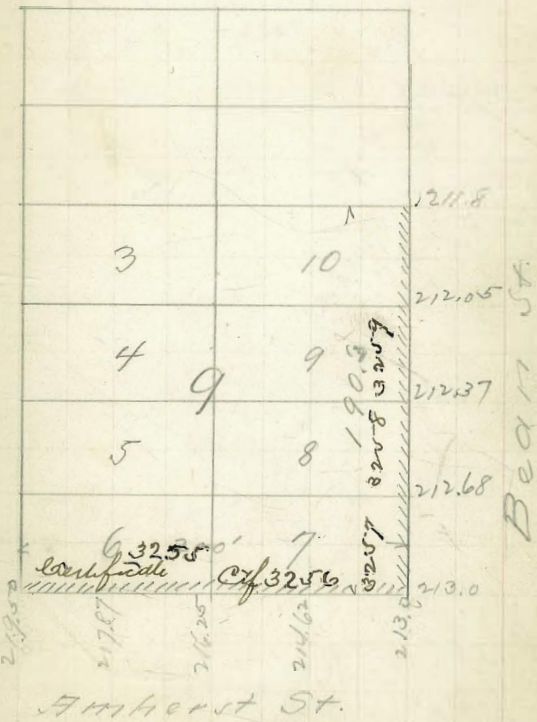

$\frac{3255}{3256}$   
 219.80  
 217.11  
 216.25  
 214.62  
 213.0

Amherst St.

$\frac{4}{29}$   
 $\frac{86}{}$  } Jones  
 Brooks  
 Hawkins

Amherst + Bear = 20 ft. 59.  
 Dartmouth 16 ft. POSTED

Curb Grades for 1-6-7-8-9-10-11-12  
 Block 10 South Park Add.  
 Bartlett Est Co. Owner  
 J J Jennings contr.  
 Perm 2623.

$\frac{219.32}{1.30}$  Ht.  $\frac{208.50}{10.82}$   $\frac{210.50}{8.82}$

$\frac{218.70}{1.30}$   
 22 0.0 off.  $\frac{216.50}{3.50}$   $\frac{214.50}{5.50}$   $\frac{212.50}{7.50}$   $\frac{210.50}{9.50}$   $\frac{208.50}{11.50}$   
 $\frac{209.08}{10.92}$   $\frac{207.67}{10.33}$   $\frac{210.25}{9.76}$   $\frac{211.83}{9.17}$   $\frac{211.42}{8.58}$   
 $\frac{212.03}{8.00}$   $\frac{213.75}{6.25}$   $\frac{210.60}{4.50}$   $\frac{217.20}{2.70}$   $\frac{219.00}{1.00}$

15 staples  
 $\frac{218.70}{2.30}$   
 22 1.04 Ht.  $\frac{216.50}{4.50}$   $\frac{212.50}{8.50}$   $\frac{208.50}{12.50}$   
 $\frac{209.67}{11.37}$   $\frac{210.83}{10.21}$   $\frac{212.00}{9.04}$   $\frac{213.50}{5.50}$

OK } Jones  
 Hawkins

Certificate: No 3260 to 3269.

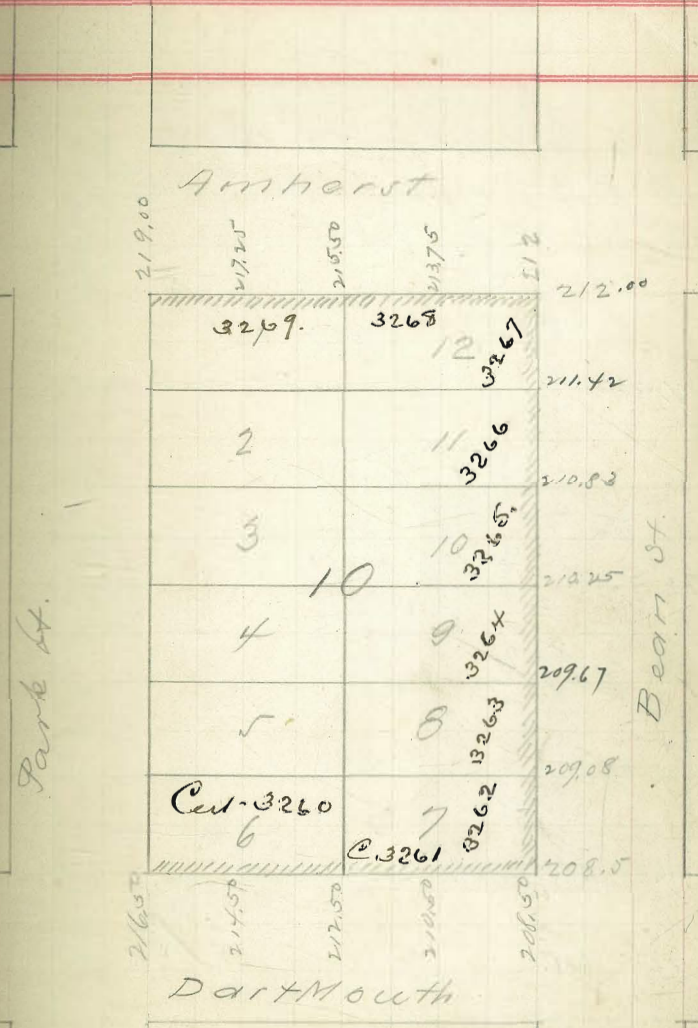



1/4 Deans  
 2/6 Brooks  
 5/6 Hawkins

Side Walks on Harvard and  
 Bean = 20 ft. 60  
 on Dartmouth - 16 ft. POSTED

Curb Grades for Lots 1-6-7-8-9-10-11-12  
 Blk 27 South Park Addition  
 Bartlett Est Co. Owner  
 F. S. Jennings Contr.  
 Perm 2624

217.52 H. 216.00 214.62 212.25  
 6.52 5.96 5.27

212.87 210.50  
 4.65 4.02

215.70 BM 216.00 214.12 212.25 210.37  
 6.2 2.52 5.20 7.07 8.95

219.32 H. 208.50 208.92 209.00 209.75  
 10.82 10.40 9.99 9.57

210.17 210.58 211.00  
 9.15 8.74 8.32

216.06 H. 212.25 15 stakes  
 3.81 211.00

Chk. Harvard st. Covered. remainder not in

5/9 Deans  
 0/6 Brooks

218.70 BM  
 9

219.61 H. 216.0 212.25 209.75 209.33 210.17  
 3.61 7.36 11.11 10.24 9.04

Chk Bean & Dartmouth - OK

Certificate No

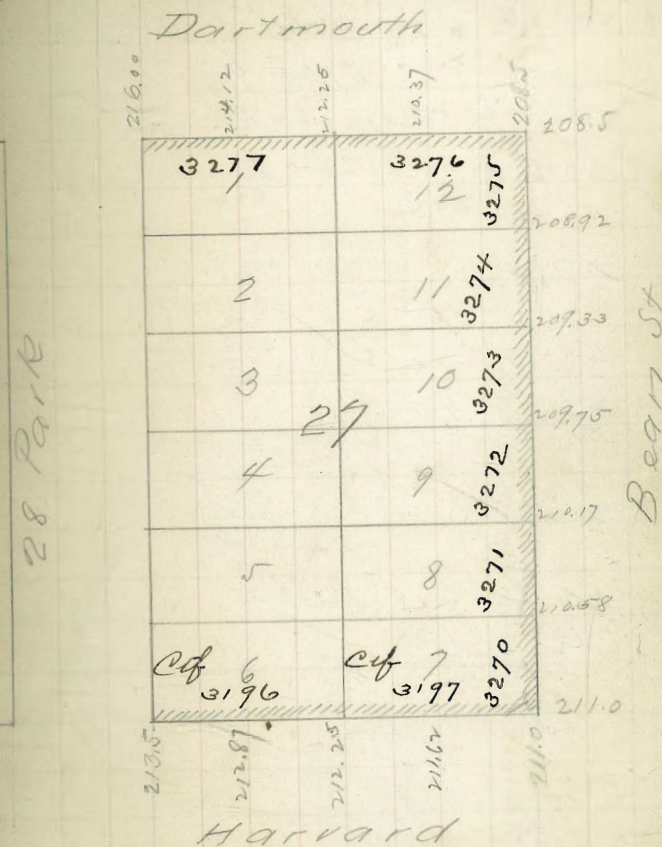

$\frac{1}{20}$  Beans  
 $\frac{1}{16}$  Beans  
 Harward

a st. = 14 ft.  
 Bean & Harward - 20 ft. POSTED 61

Curb Grades for lots 1-7-8-9-10-11-12 lots  
 28 South Park Add & Morse Add.  
 Bartlett Est. Co. Corner  
 J. S. Jennings Contr.  
 Perm. 2622.

214.89					
3.43					
217.52	H.A.	$\frac{212.50}{5.02}$	$\frac{212.00}{5.02}$	$\frac{211.50}{6.02}$	
		$\frac{211.00}{6.02}$	$\frac{210.50}{7.02}$	$\frac{209.92}{7.60}$	$\frac{209.33}{8.17}$
207.75		$\frac{208.17}{9.35}$	$\frac{207.58}{9.94}$	$\frac{207.00}{10.52}$	
8.77					
208.16					
5.22					
213.38	H.A.	$\frac{207}{2.58}$	$\frac{206.20}{7.18}$	$\frac{205.50}{7.88}$	
208.16					
79.0					
216.06	H.A.	$\frac{205.50}{10.56}$	$\frac{207.00}{9.06}$	$\frac{208.17}{7.99}$	$\frac{209.33}{6.73}$
211.50					
4.56					
	Chk	$\frac{5}{19}$	$\frac{1}{16}$		
		Beans	Beans		
		Covered.			

Certificates No 3187 to 3195

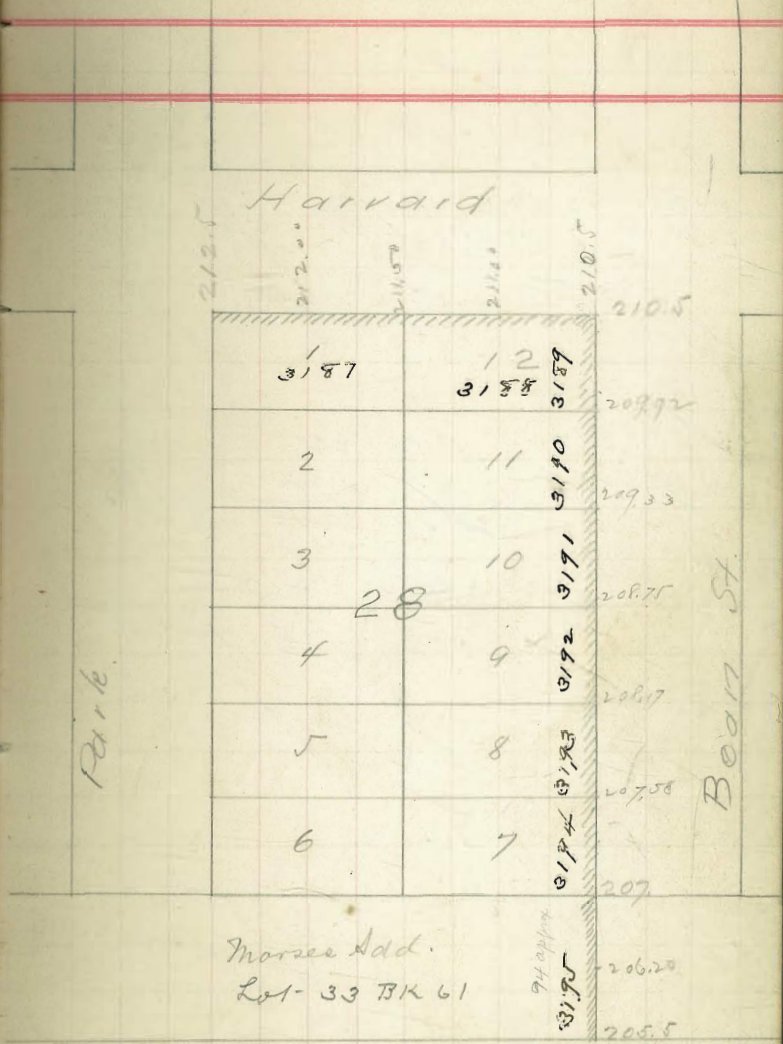



$\frac{4}{26}$  } Davis  
 } Brooks  
 $\frac{06}{}$  } Hawkins

218.70

$\frac{4.11}{222.81}$  HA.  $\frac{216.25}{6.56}$  ✓  $\frac{216.50}{6.31}$  ✓  $\frac{217.00}{5.81}$  ✓  $\frac{217.50}{5.31}$  ✓

$\frac{218.00}{4.81}$  ✓  $\frac{218.50}{4.31}$  ✓  $\frac{219.00}{3.81}$  ✓

$\frac{3.72}{223.01}$   $\frac{219.50}{3.51}$  ✓ 8 Stacks

$\frac{220.97}{216.50}$  HA  $\frac{217.50}{4.47}$  ✓  $\frac{218.50}{3.47}$  ✓  $\frac{219.50}{2.47}$  ✓  $\frac{219.50}{1.47}$  ✓

$\frac{5}{29}$  } Davis  
 $\frac{06}{}$  } Brooks  
 O.P.

POSTED

62.

220.0

219.5

Amherst

219.75

219.50

219.

219.00

218.50

218.00

10

217.50

217.00

216.5

216.5

216.25

Dartmouth

216.

216

POSTED

4 Davs  
26 Brocks  
06 Ankerst

223.01 H. 220.00 218.83 217.66  
5.01 ✓ 4.18 ✓ 5.35 ✓

216.48 215.50  
6.53 ✓ 7.51 ✓

6 stake

220.97 H. 220.00 217.56 215.10  
.97 3.31 5.47

5 Davs  
9 Brocks  
06 O.K.

213

211

Seaman

213

211

215.5

83.89

215

216.48

9

191.8

217.66

218.83

220.0

219.5

Ankerst

219.5



7 } Dean  
 12 } Moon  
 16 } Thomas

POSTED

64

1645

Curb Grades for lot 2 B. 6  
 Horton's Add.  
 Ch. A. Lang Owner  
 Weather & Marshall Contr.

13.35 Perm 2711

3.92  
 87.27 141

16.00 21.50  
 1.27 5.77

Notw 10/15  
 Notw 10/30/06

See Book 26A Page 24.

A St

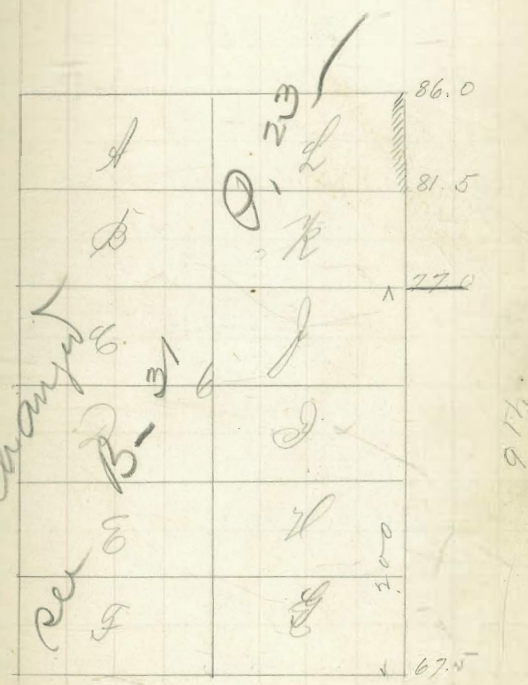

8<sup>th</sup>  
 Grades changed

B St

$\frac{7}{24}$  } Daws  
 } Moore  
 } Thomas

POSTED

65.

Barb Grades for lots 11112 Alk 4  
 Brittain's Add.

G. B. Keith owner

C. A. Nagle Cont.

Perm. 2714

289.19 BM - To N 1/2 N 4th - SE 5th Block

3.72

$\frac{286.50}{4.60}$   $\frac{286.67}{4.43}$

292.91

$\frac{286.00}{5.10}$   $\frac{286.25}{4.86}$

6.4

286.27

4.83

291.10 H1.

Not in  $\frac{8.5}{86}$

not in Sept. 29/66

6.52 290.06

283.54 Bms  
Kline

$\frac{286.00}{4.06}$   $\frac{286.10}{3.81}$

$\frac{12}{13}$  } Daws  
 } Moore  
 } Thomas

2 stakes

6.57 290.13

283.52

$\frac{286.00}{4.12}$   $\frac{286.25}{3.88}$

Chk  $\frac{12}{29}$   
 06

Daws O.K.  
 Moore O.K.

Certificate 3426

Robinson Ave

284.50

54.71

24

284.75

23

285.00

22

285.25

21

285.50

20

285.75

19

286.00

18

286.25

17

286.50

16

286.75

15

287.00

14

287.25

13

287.50

12

287.75

11

288.00

10

288.25

9

288.50

8

288.75

7

289.00

6

289.25

5

289.50

4

289.75

3

290.00

2

290.25

1

290.50

0

THORNTON Ave



POSTED

Curb Grades for Lot 10 - BK 16 -  
 Caruthers  
 Rev. Thibodeau owner  
 Photo Kneale  
 Permit # 2725

Curb Grades for Lots 11 & 12 BK 16  
 Caruthers  
 Chas Chase (owner)  
 Thomas Kneale (cont.)  
 Permit # 2724

160.28	13700.		
0.75			
161.03	141.		
10.43			
150.60	870.		
6.68		153.00	153.83
157.28	141.	4.28 ✓	3.45 ✓
			2.61 ✓
150.60		155.18	
6.56		2.10 ✓	
157.16	141	153.00	153.83
		4.66 ✓	3.33 ✓
			1.98 ✓

CHK <sup>8</sup>/<sub>14</sub> } Davis  
 06 } Moore  
 OK

Note Lot 10 checked also.  
 See Book 26A Page 21  
 Certificate No 3317 - 3332

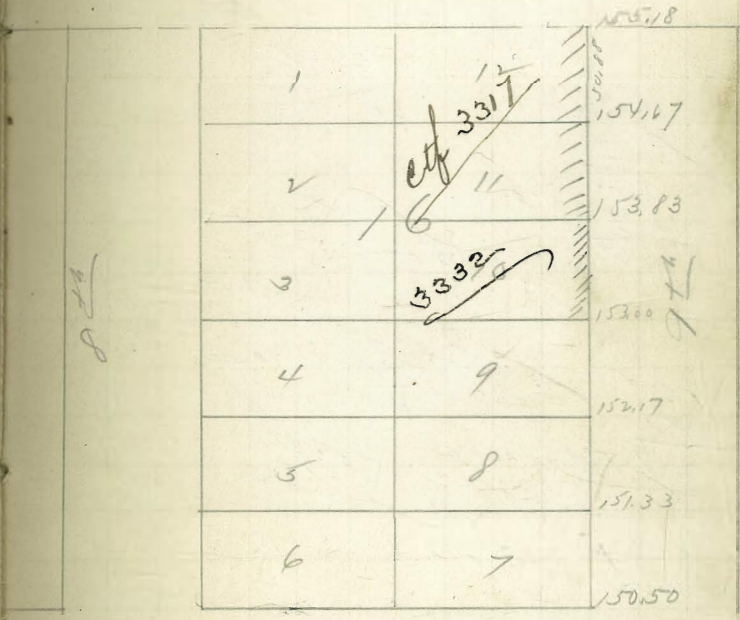

Cedar

29 } Law  
 11 } Saulem  
 11 } Thomas  
 56 } 2.00

POSTED

67.

1680.

Curb Grades for lots 5-16 blk 15  
 Caruthers Add.

Lizzie Rowlett Owner  
 From Hooker Conty  
 Perm 2746

160.40 H.A.  
 12.72  
 147.76 T.P.  
 0.39  
 148.15 H.A. 145.00 142.00 139.00  
 3.15 6.15 9.15

B. Stepan

139.61 PM upk in job S.W. Co 1889 Bunch  
 1.51  
 141.19 H.A. 139.00 134.87 130.75  
 2.19 6.32 10.44

139.68 139.68  
 2.13 10.82 ✓ blk. O.K.  
 142.21 ✓ 150.50 ✓  
 130.75 142.00  
 11.46 8.5 100' on Beach { Childs  
 134.87 145.00 is still owned { Evans.  
 7.34 5.10 Sept. 29. 1906  
 139.0  
 3.21

Cedar

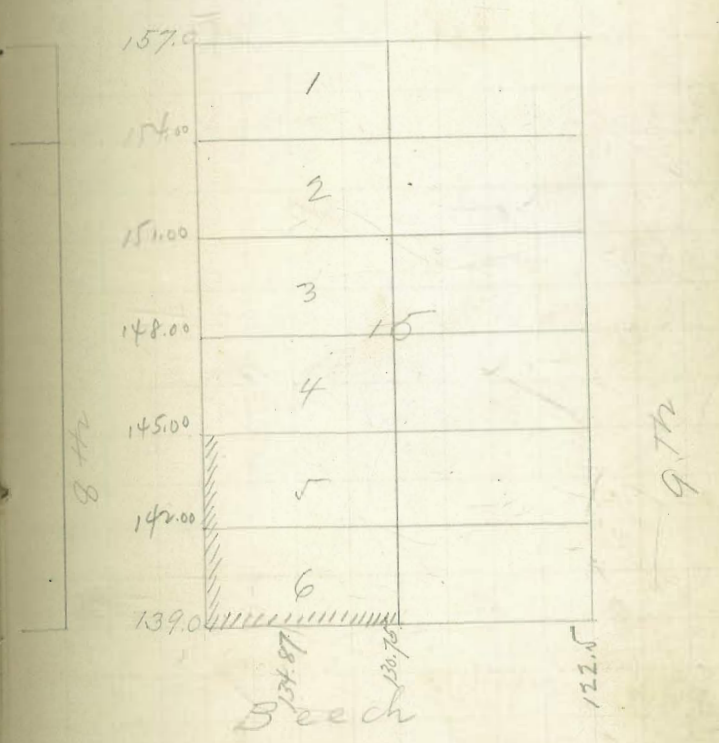

Certificate 3346.



$\frac{8}{7}$  } Davis  
 $\frac{16}{16}$  } Haslam  
 } Thomas

Curb Grades for lots 16 & 17 Blaine  
 Univ Heights Add.  
 4 A Petts Brower  
 6 A Nagle Court  
 Perm. 2745

313.12 H.  $\frac{307.17}{5.95}$   $\frac{307.50}{5.62}$

1/2 stake

311.85

$\frac{307.17}{4.34}$

chk. O.K.

$\frac{307.17}{4.68}$

(Childs  
 Evans  
 Sept. 29, 1906

Lincoln

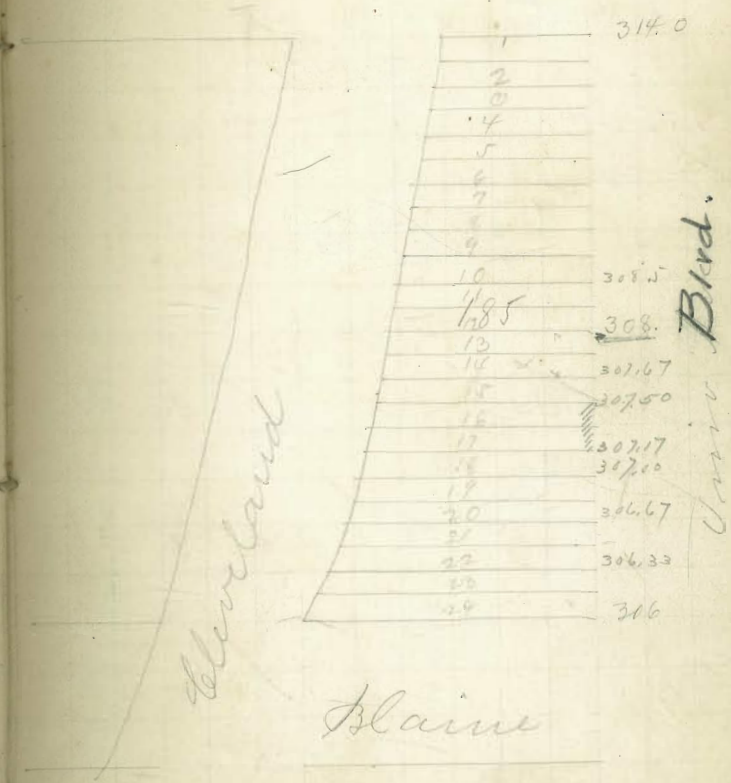

Certificate 3347.

68 1/2

POSTED

Childs Sept. 7, 1906  
Evans  
Butler 1681

Curb Grades for lots 3 & 41  
Sherman's Add.  
Old Gylling Corner  
D. Luther & Marshall Corner  
Perm. 2747

54.50 B.M.  
2.40  
56.90 ✓  
53.0  
3.90  
52.5  
4.40 ✓

2 stakes

4.09  
54.50 ✓  
58.64 ✓  
53.0  
5.64  
52.5  
6.14

chk. O.K. Sept. 29, 06 Childs  
Evans.

Certificate 3348.

18 1/2

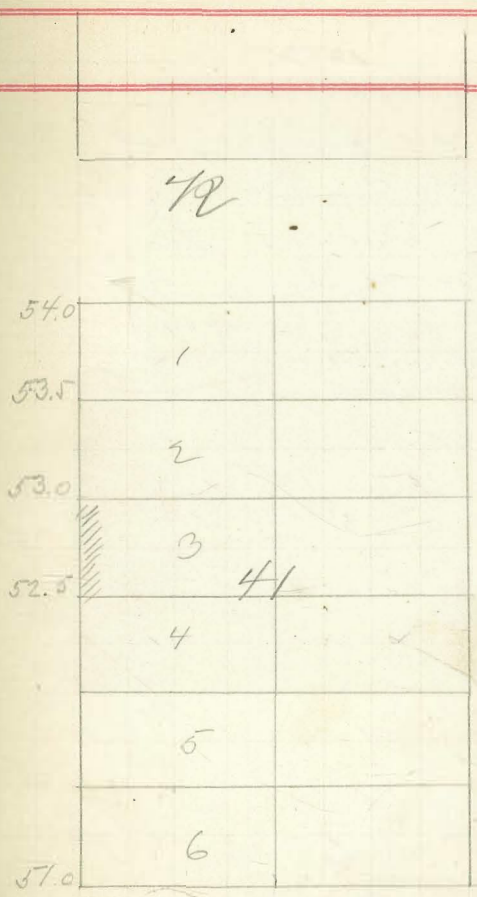

19

19



9  
 8 } Dinos  
 7 } Custom  
 6 } Phones

1682

Curb Grades for lots 728 + 9110  
 Blk: 191 Univ Hts Sd.

Various Owners  
 or Robles Courts

Perm. 2748

306.97 NE Blain. Cr. (1/4 from Cor) Phone Pole -  
 312.55 SE Phone pole

306.97 13 AT.  
 6.15

313.1	2/11.	309.00	312.00	311.00
		4.12	3.12	2.12

3 stacks

~~Cancelled~~  
 Dec. 11-06.

63

69.

Lincolne

3140	1	
	2	
	3	
	4	
	5	
211	6	
	7	
210	8	
	9	
309	10	
	11	
	12	191
308		
306	24	25

Univ Blk.

Centre St.

Blaine

Hatch  
9/6 Haslam.  
10/6 Thomas

Curb Grades for lot 1 to 8 incl Blk  
C. Estudillos Add.  
Various Owners  
in O'Reilly Court  
Perm. - - -

28424 13.7m Phone Pole bet 8-9<sup>m</sup>

424				
28448	28460	28443	28425	28413
	3.88	4.05	4.20	4.35

28398  
4.50 ✓

not in.  $\frac{15}{29}$   
04

5 Stakes

not in Feb 1/07  $\frac{15}{17}$   
" " April 17/07

POSTED

70

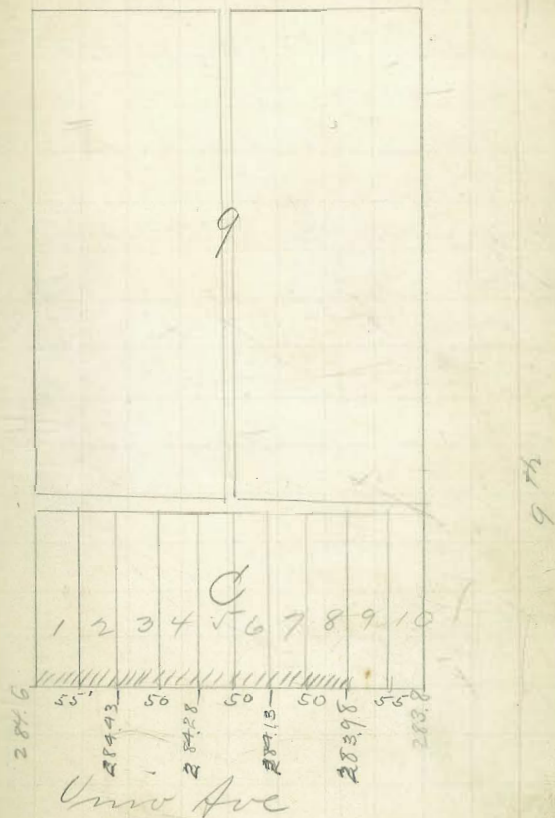



$\frac{9}{11}$  } *Dean*  
 $\frac{11}{06}$  } *Thomas*

1687

Curb Grader for lots 1-2-3 13-14-15-16  
 -17 blk 27 Kootenai add.  
 Various Crown  
 Marshall & Southern Court.  
 Perm. 2753

77.06 BMSW 149 C. Top N 1/2 1/4 1/4  
 $\frac{0.91}{77.97}$  H. 1. 75.00 72.08 69.75  
 12.76 2.97 5.89 8.22  
 $\frac{69.17}{65.21}$  8.80 66.25  
 $\frac{1.33}{66.54}$  H. 1. 62.93 62.75 60.41 59.83  
 $\frac{3.21}{57.50}$  3.79 6.12 6.71  
 $\frac{9.04}{77.06}$

77.06  
 $\frac{0.77}{77.83}$  12.27  
 $\frac{75.0}{2.83}$  65.56 J.P. blk. 0.14  
 $\frac{22.08}{5.78}$  1.24  
 $\frac{69.17}{8.66}$  66.80  
 $\frac{66.25}{11.58}$  63.83  
 59.83  
 6.97 note walk  
 57.5 covered.  
 9.30  
 $\frac{60.41}{6.39}$

Steilds  
 Evans  
 Sept. 29, 1901

Certificates 3349-3350-3351-3352

POSTED

C

						75.0
						72.08
						69.75
						69.17
12			16			
11	27		15			66.25
10			18			
9			13			62.33
						62.75
						59.83
8	7	6	5	4	3	60.41
						57.5

D

9 Dav  
 11  
 56 } Thomas

1686

Curb Grader for lot 179  
 Horton's Add.  
 J. W. Heckert Owner  
 Marshall & Northern Counties  
 Peoria 2752  
 66.54 144.

67.50      60.42  
 9.00      6.12 ✓

63.33  
 3.21

14.52  
 56.93

18.43 144.      57.50      60.42      63.33  
 10.95      2.034      5.12 ✓  
 CHK 10      Dav  
 15      Moore  
 64

Certificate No 3374.

POSTED

72,

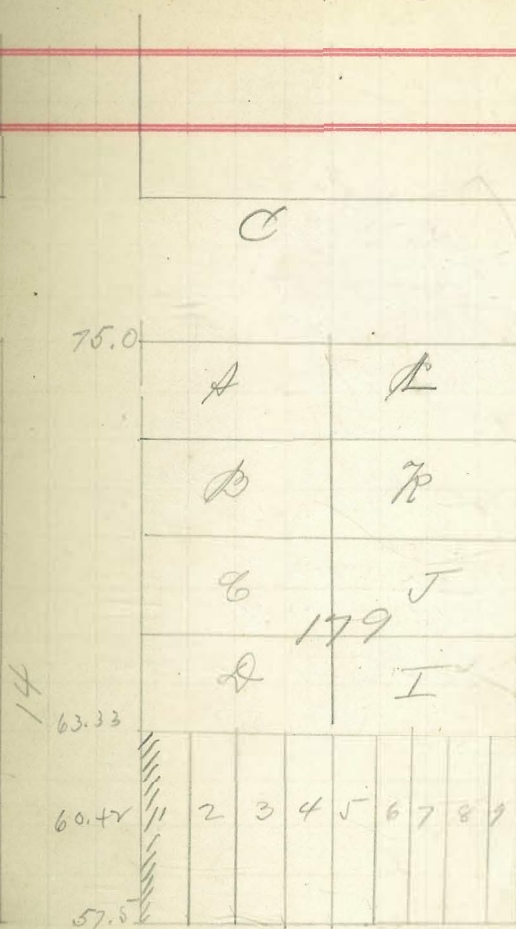

D



Curb Grades for lots 5 & 6 blk 185  
 Univ Hgts Add.

J M Turner Owner  
 & A Nagle Contr.  
 Perm. 2755

312.55 B.M. S.E. Corner Blaine & Lincoln

2.6 ↓  
 315.19 H.A.      308.00      309.52  
                              7.19 ↓      1.92 ↓

311.00      312.10  
 4.19      4.19

Not Laid  $\frac{19}{86}$  /  $\frac{19}{86}$  / more

$\frac{19}{86}$  set in Feb 1/07  $\frac{29}{86}$   
 " " April 7/07  $\frac{29}{86}$

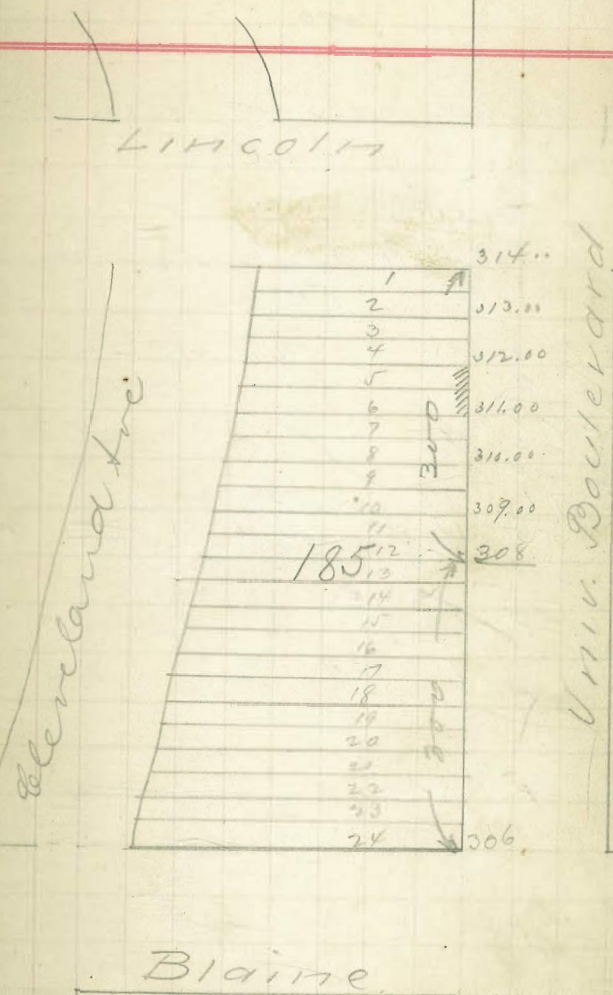

$\frac{9}{157}$  } Devo  
 } Hoskins  
 $\frac{06}{}$  } Thomas

1690

Euro Grades for lots 45-46 Plk 43  
 Char Heinleys Add  
 Runkle Owner  
 Otto Madvigren Contr.  
 Perm 2756

59.73 - BM No 2 N47H S. E 25 B MT.  
6.16

$\frac{65.89}{2.05}$   
 $\frac{63.84}{5.71}$  T.P.

$\frac{69.55}{3.27}$  M.  $\frac{65.25}{4.30}$   $\frac{60.37}{4.18}$  ✓

$\frac{66.28}{3.22}$  M. 2 stakes

$\frac{69.50}{4.13}$  M.  $\frac{65.37}{4.25}$  ✓

10 } Leads  
 Chk 15 } more  
 06 }  
 O.K.

Certificate No 3375

POSTED

74.

26

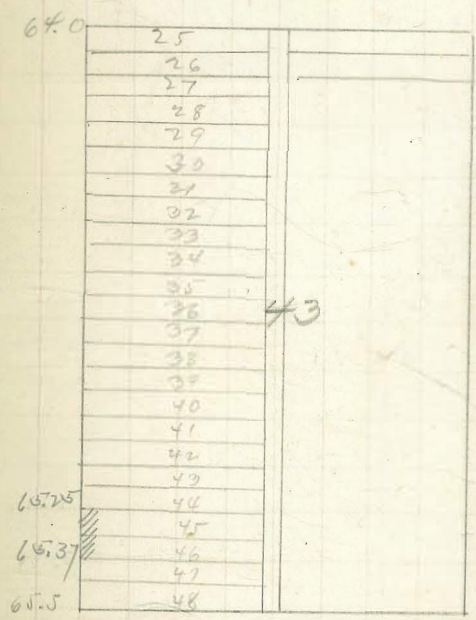

27



Shields  
Evans Oct. 1, 1906  
Haslam

75.

POSTED

Curve Grades for lots A & B  
Blk 174 Hortons Add  
Lamer Herritt Owner  
Winters & Marshall  
Perm. 2768

47.19	44.0
<u>2.52</u>	<u>7.71</u>
51.71	43.0
<u>4.50</u>	<u>8.71</u>
6.71	

2 stakes

47.19 BM	45.00	44.00	44.0
<u>2.52</u>	<u>4.75</u>	<u>5.75</u>	<u>6.75</u>
49.75			

CHK.  $\frac{10}{15}$  } Done  
           $\frac{06}{06}$  } More

Covered.

Note - Lot C - Checked. O.K.

Certificate No 3376

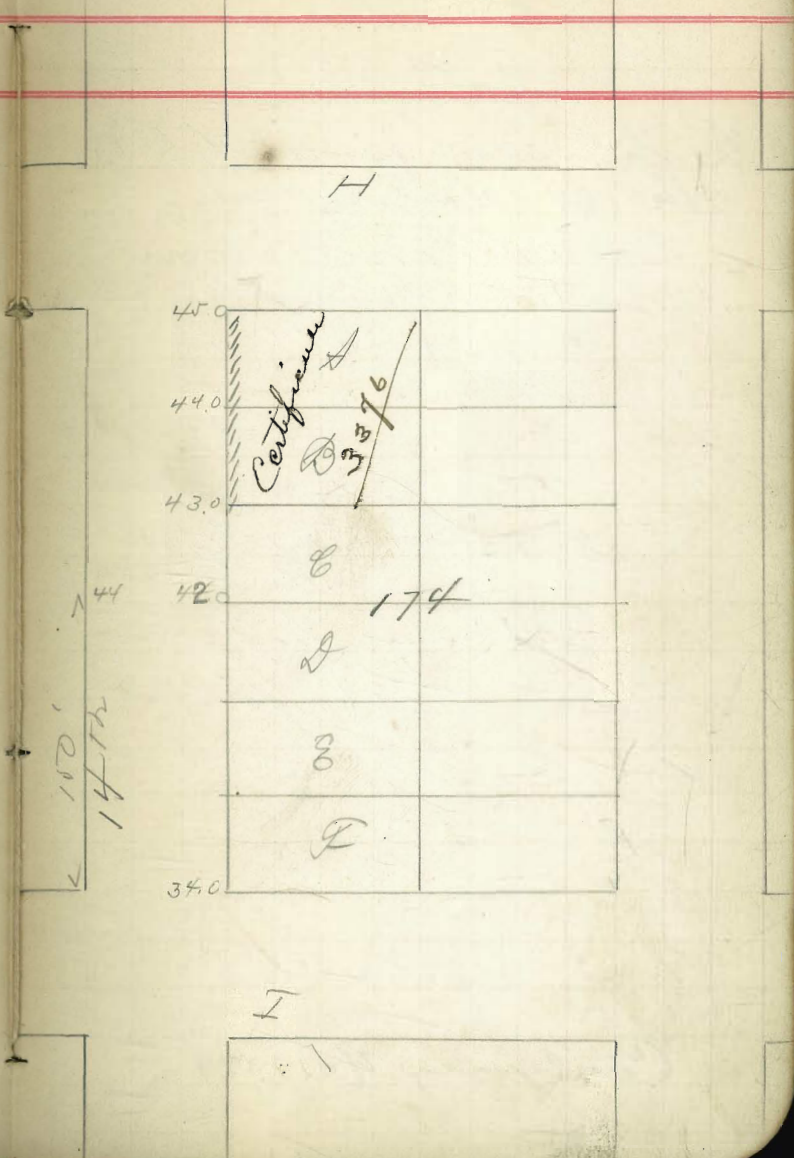

Childs  
Evans  
Huslan

Oct. 2 1906

POSTED

76.

Curb Grader for lots C & 1/2 Lot B

Blk 181. Norton's Add.

Romer Hewitt Graver

Wenther & Marshall Contractors

Perm 2767

135.84

130.50

1.17

137.01

6.51

2 stakes

123.50

13.51

128.17

8.84

130.93

128.17

130.50

2.76

.43

CHK

1.10  
1.57  
0.60  
Dover  
More

139.5

107.54

A

B 1/2

130.50

128.17

123.50

6 181

D

E

109.5

F

114 7/2

AST

Certificate No 3377.



Childs  
Evans  
Haslam

Oct. 24 1906

77

Curb Grades for lot A blk

86. Nortons Add.

6 A Severdorff owners  
Dunham & Marshall Co. Inc.

Perm. 2791

33.67 B.M.

2.98  
36.65  $\sqrt{32.25}$   
31.3  $\sqrt{4.35}$   
5.10

1 stake

33.0  
3.60

33.61 B.M.  
1.92  
35.53 HI

31.5 32.25 33.0  
4.03 3.28 2.53

Checked  $\frac{11}{30}$  of Hatch  
Munsie

covered

Certificate No 5894

POSTED

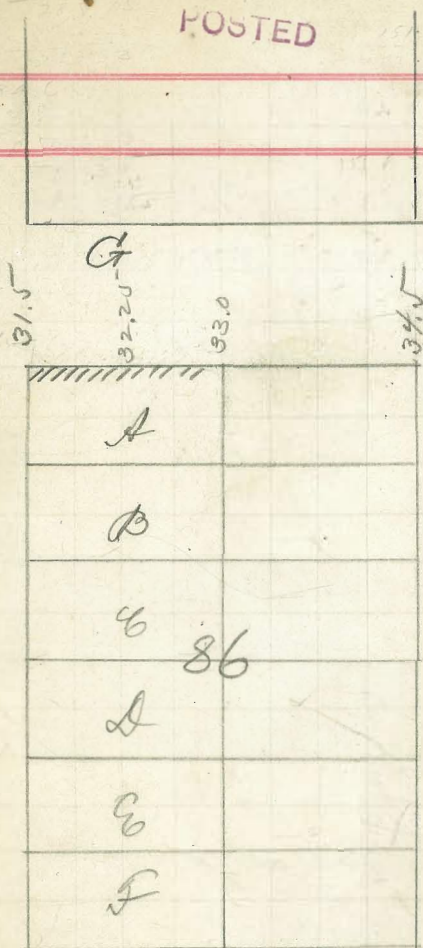

11

36.315	192 4.500	623.437
0.51	384	
36.825 H.	660	
11.555	576	
25.270 TP	840	2.317
86	768	1.179
26.13	023437	7676
17.14	46872	14094
7.99	93708	1544
	98435	216.4843
		1.1719
		217.636 in.
		218.8281
		1.7719
		220.000

237.484	
1.020	
238.814 H.	
12.692	
226.122 TP	
0191	
226.013 H	
6.52	
219.793	= BM Stake 3 NE of N.E. Cor 213 Amherst
1.94	
221.733 H.	3.035
7.69	218.695 = BM Stake 2 N.E. of N.E. Cor 214 Dartmouth
214.093	= BM Stake 2 N.E. of N.E. Cor 214 Harvard
0.175	
214.768 H.	
6.61	
208.158	BM Stake 2 N.E. of N.E. Cor 214

St.

Seamen St

Hub

Amherst SpK St

Dartmouth SpK St

Harvard SpK St

594'

30'

old Hub

28th



$$\begin{array}{r} 1000 \\ 100 \\ \hline 1100 \end{array}$$

$$\begin{array}{r} 100 \\ 100 \\ \hline 200 \end{array}$$

$$\begin{array}{r} 100 \\ 100 \\ \hline 200 \end{array}$$

3 149.00  
 36 149.88  
 41 10.36  
 20 139.50 TP  
 26 1.95  
 41 41.45  
 11 7.13  
 7 4.3

only contract works  
 done on 4th st is  
 150 of SW & Co commencing  
 at SE cor of Cedar running  
 South. 25

$$\begin{array}{r} 311) 6.50 \\ \underline{6.22} \\ 2899 \end{array}$$

$$\begin{array}{r} 310.90 \\ \underline{177.50} \\ 133.40 \\ \underline{.0209} \\ 120060 \\ \underline{26680} \\ 278.8060 \end{array}$$

$$\begin{array}{r} 27.5 \\ \underline{.0209} \\ 2475 \\ \underline{558} \\ 57475 \\ \underline{.0209} \\ 1150 \\ \underline{1045} \\ 209 \\ \underline{3.1350} \end{array}$$

$$\begin{array}{r} 50.00 \\ \underline{2.78104} \\ 52.78804 \\ \underline{57475} \\ 53628 \\ \underline{3135} \\ 56497 \end{array}$$

$$\begin{array}{r} 230007.6 \\ \underline{2100} \\ 2000 \end{array}$$

$$\begin{array}{r} 2200 \\ \underline{2100} \\ 100 \end{array}$$

$$\begin{array}{r} 2200 \\ \underline{2100} \\ 100 \end{array}$$

$$\begin{array}{r} 460) 7.51 \\ \underline{460} \\ 1910 \\ \underline{2760} \\ 650 \\ \underline{20.50} \\ 209.125 \\ \underline{209.750} \\ 219375 \\ \underline{.025} \\ 219000 \end{array}$$

$$\begin{array}{r} 11632 \\ \underline{460} \\ 10951 \\ \underline{80} \\ 19869 \end{array}$$

$$\begin{array}{r} 10951 \\ \underline{80} \\ 19869 \end{array}$$

$$\begin{array}{r} 0163625 \\ \underline{50} \\ 2818125 \end{array}$$

$$\begin{array}{r} 01081 \\ \underline{4} \\ 143240 \end{array}$$

$$\begin{array}{r} 216222 \\ \underline{1081} \\ 54050 \end{array}$$

$$\begin{array}{r} 42.50 \\ \underline{.4166} \\ 208.50 \\ \underline{208.9166} \\ 4166 \\ \underline{209.3332} \\ 209.7408 \\ \underline{4166} \\ 210.1574 \\ \underline{210.1666} \\ 210583370.0833 \\ \underline{4166} \\ 210999971.9999 \end{array}$$

$$\begin{array}{r} 60.5000 \\ \underline{1.9166} \\ 62.4166 \\ \underline{64.3333} \\ 1.9166 \\ \underline{66.2499} \\ 68.1666 \\ \underline{69.1666} \\ 370.0833 \\ \underline{71.9999} \end{array}$$

$$\begin{array}{r} 7700405 \\ \underline{77.5405} \\ 78.0810 \\ \underline{4324} \\ 78.5134 \\ \underline{2100} \\ 787296 \end{array}$$

$$\begin{array}{r} 360) 2200 \\ \underline{2160} \\ 400 \end{array}$$

$$\begin{array}{r} 19839 \\ \underline{19534} \\ 305 \end{array}$$

$$\begin{array}{r} 2200 \\ \underline{2160} \\ 400 \end{array}$$

$$\begin{array}{r} 19534 \\ \underline{19595} \\ 61 \end{array}$$

$$\begin{array}{r} 205.50 \\ \underline{7022} \\ 206.2022 \\ \underline{29787} \\ 211900 \end{array}$$

$$\begin{array}{r} 560 \\ \underline{539} \\ 21 \end{array}$$

$$\begin{array}{r} 63829.6 \\ \underline{63829.6} \\ 0 \end{array}$$



2185 - *[Handwritten notes]*

*[Handwritten calculations and diagrams]*

Return to City Engineers Office  
City Hall, San Diego, Cal.

*[Handwritten numbers: 21100, 625, 211625, 12.25, 625, 12.875, 213.500, 0.63, 199.5, 357.5, 325, 60.75, 64.80, 198.69, 20126, 193.5, 7.67, 70, 170]*

*City Hall, San Diego, Cal.*  
**TRAVERSE TABLE FOR TRANSIT BOOK.**  
 From 1° to 90° for a distance of 100.

Degrees.	DEGREES.		¼ DEGREE.		½ DEGREE.		¾ DEGREE.		Degrees.
	Lat.	Dep.	Lat.	Dep.	Lat.	Dep.	Lat.	Dep.	
0			100.00	0.44	100.00	0.87	99.99	1.31	89
1	99.98	1.75	99.98	2.18	99.97	2.62	99.95	3.05	88
2	99.94	3.49	99.92	3.93	99.91	4.36	99.88	4.80	87
3	99.86	5.23	99.84	5.67	99.81	6.10	99.79	6.54	86
4	99.76	6.98	99.73	7.41	99.69	7.85	99.66	8.28	85
5	99.62	8.72	99.58	9.15	99.54	9.58	99.50	10.02	84
6	99.45	10.45	99.41	10.89	99.36	11.32	99.31	11.75	83
7	99.25	12.19	99.20	12.62	99.14	13.05	99.09	13.49	82
8	99.02	13.92	98.97	14.35	98.90	14.78	98.84	15.21	81
9	98.77	15.64	98.70	16.07	98.63	16.50	98.56	16.93	80
10	98.48	17.36	98.40	17.79	98.33	18.22	98.25	18.65	79
11	98.16	19.08	98.08	19.51	97.99	19.94	97.90	20.36	78
12	97.81	20.79	97.72	21.22	97.63	21.64	97.53	22.07	77
13	97.44	22.50	97.34	22.92	97.24	23.34	97.13	23.77	76
14	97.03	24.19	96.93	24.62	96.81	25.04	96.70	25.46	75
15	96.59	25.88	96.48	26.30	96.36	26.72	96.25	27.14	74
16	96.13	27.56	96.00	27.98	95.88	28.40	95.76	28.52	73
17	95.63	29.24	95.50	29.65	95.37	30.07	95.24	30.49	72
18	95.11	30.90	94.97	31.32	94.83	31.73	94.69	32.14	71
19	94.55	32.56	94.41	32.97	94.26	33.38	94.12	33.79	70
20	93.97	34.20	93.82	34.61	93.67	35.02	93.51	35.43	69
21	93.36	35.84	93.20	36.24	93.04	36.65	92.88	37.06	68
22	92.72	37.46	92.55	37.86	92.39	38.27	92.22	38.67	67
23	92.05	39.07	91.88	39.47	91.71	39.87	91.53	40.27	66
24	91.35	40.67	91.18	41.07	91.00	41.47	90.81	41.87	65
25	90.63	42.26	90.45	42.66	90.26	43.05	90.07	43.44	64
26	89.88	43.84	89.69	44.23	89.49	44.62	89.30	45.01	63
27	89.10	45.40	88.90	45.79	88.70	46.17	88.50	46.56	62
28	88.29	46.95	88.09	47.33	87.88	47.72	87.67	48.10	61
29	87.46	48.48	87.25	48.86	87.04	49.24	86.82	49.62	60
30	86.60	50.00	86.38	50.38	86.16	50.75	85.94	51.13	59
31	85.72	51.50	85.49	51.88	85.26	52.25	85.04	52.62	58
32	84.80	52.99	84.57	53.36	84.34	53.73	84.10	54.10	57
33	83.87	54.46	83.63	54.83	83.39	55.19	83.15	55.56	56
34	82.90	55.92	82.66	56.28	82.41	56.64	82.16	57.00	55
35	81.92	57.36	81.66	57.71	81.41	58.07	81.16	58.42	54
36	80.90	58.78	80.64	59.13	80.39	59.48	80.13	59.83	53
37	79.86	60.18	79.60	60.53	79.34	60.88	79.07	61.22	52
38	78.80	61.57	78.53	61.91	78.26	62.25	77.99	62.59	51
39	77.71	62.93	77.44	63.27	77.16	63.61	76.88	63.94	50
40	76.60	64.28	76.32	64.61	76.04	64.94	75.76	65.28	49
41	75.47	65.61	75.18	65.93	74.90	66.26	74.61	66.59	48
42	74.31	66.91	74.02	67.24	73.73	67.56	73.43	67.88	47
43	73.14	68.20	72.84	68.52	72.54	68.84	72.24	69.15	46
44	71.93	69.47	71.63	69.78	71.33	70.09	71.02	70.40	45
45	70.71	70.71							

Published by H. S. CROCKER COMPANY, Stationers, Drawing Materials,  
 Mathematical Instruments, etc., San Francisco.