

Curb Grades

East of 6th St

631

308

TRANSIT

Table showing the difference of latitude and departure in running a chain at any course from 1 to 60 minutes.

MICROFILMED

DEC 1 1964

MINUTES	LKS.	MINUTES	LKS.	MINUTES	LKS.
1	2 1/3	21	49	41	95 2/3
2	4 2/3	22	51 1/3	42	98
3	7	23	53 2/3	43	100 1/3
4	9 1/3	24	56	44	102 2/3
5	11 2/3	25	58 1/3	45	105
6	14	26	60 2/3	46	107 1/3
7	16 1/3	27	63	47	109 2/3
8	18 2/3	28	65 1/3	48	112
9	21	29	67 2/3	49	114 1/3
10	23 1/3	30	70	50	116 2/3
11	25 2/3	31	72 1/3	51	119
12	28	32	74 2/3	52	121 1/3
13	30 1/3	33	77	53	123 2/3
14	32 2/3	34	79 1/3	54	126
15	35	35	81 2/3	55	128 1/3
16	37 1/3	36	84	56	130 2/3
17	39 2/3	37	86 1/3	57	133
18	42	38	88 2/3	58	135 1/3
19	44 1/3	39	91	59	137 2/3
20	46 2/3	40	93 1/3	60	140

*Return to City Engineers Office
City Hall, San Diego, Cal.*

TABLE FOR RUNNING ON SLOPES.

In the following table the first column shows the angle, the second the number of links to be added to a chain on the slopes, to make one chain, horizontal measurement.

Angle	COR. IN LINKS	Angle	COR. IN LINKS	Angle	COR. IN LINKS	Angle	COR. IN LINKS
0		0		0		0	
4	0.24	11	1.88	18	5.14	25	10.54
5	0.38	12	2.24	19	5.76	26	11.26
6	0.55	13	2.63	20	6.42	27	12.24
7	0.76	14	3.06	21	7.11	28	13.37
8	0.98	15	3.53	22	7.85	29	14.34
9	1.24	16	4.02	23	8.64	30	15.47
10	1.55	17	4.56	24	9.47	35	22.07

*Return to City Engineers Office
City Hall, San Diego, Cal.*

Curl Grades for lot ^D 53
 Horton's Add.
 J. Mc Cormick Owner
 Smith + Marshall Contr.
 Perm. 2788
 But. Co. Checked Br 8 P 66

Checked 10/30/66 Hatch
 McCormick

Certificate 3396

A	L	51
B	10	50.33
C	53	50
D	D	49.67
E	X	
F	B	49.0

F

10 J. Davis
 15 J. Moore
 56 J. Thomas

POSTED

3

Curve Grades for lot 9 Blk 52
 Hortons Add.

J. C. Friskie Owner
 Dunthorn & Marshall Contr

Peron 2787

56.93 B W S.W. 1/4 D. P. 16
 1.68
 58.61 14 54.67 52.75 52.83 51.91
 3.94 4.86 5.78 6.70

272 stakes

not in 10/20/06

61.46
 62.83
 8.63
 53.75
 7.71

chub. O.K.

Nov. 22 1906

shields
 Evans
 Bell

Certificate 3409.

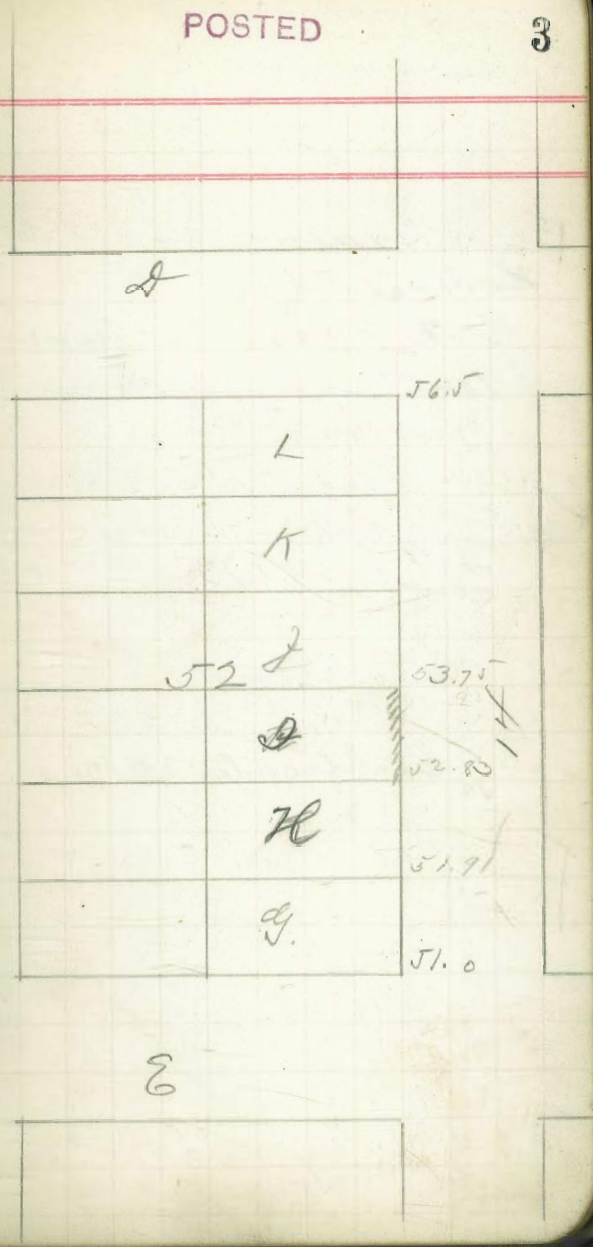

Drut set

POSTED

4

Curb Grades for lot 6 Blk 174

Horsens Add.

H B Western Corner

Smith & Marshall Center

Perm 2781

Note - This walk is already in
 Checked with walls in front of
 Lots "A" & "B" $\frac{10}{18}$ } Below
 $\frac{86}{86}$ } same

Checked $\frac{10}{137}$
 $\frac{86}{86}$

Certificate 3410.

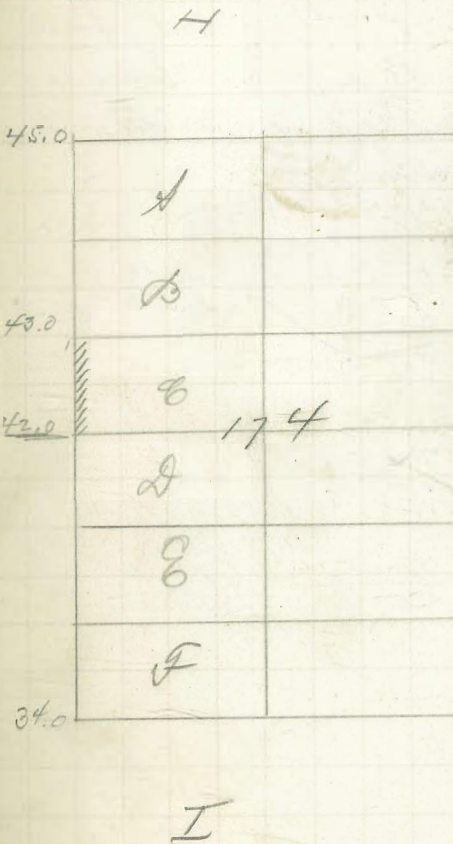

13 } Davis
 25 } Wood
 56 } Thomas

POSTED

5

Curb Grades for lots A & B
 Blk 175. Hortons Add
 Ar Steiguer owner
 Wmther & Marshall Contr.
 Perm 2790

47.19 B/M

$$\begin{array}{r} 3.0 \\ 50.23 \end{array}$$

$$\begin{array}{r} 43.00 \\ 7.23 \end{array}$$

$$\begin{array}{r} 42.67 \\ 6.56 \end{array}$$

$$\begin{array}{r} 43.33 \\ 6.90 \end{array}$$

50.69 HI

2 stakes

$$\begin{array}{r} 43.33 \\ 7.36 \\ \hline 50.69 \end{array}$$

$$\begin{array}{r} 43.0 \\ 7.69 \\ \hline 50.69 \end{array}$$

checked 10/30/06
 correct Sitatch
 Everett

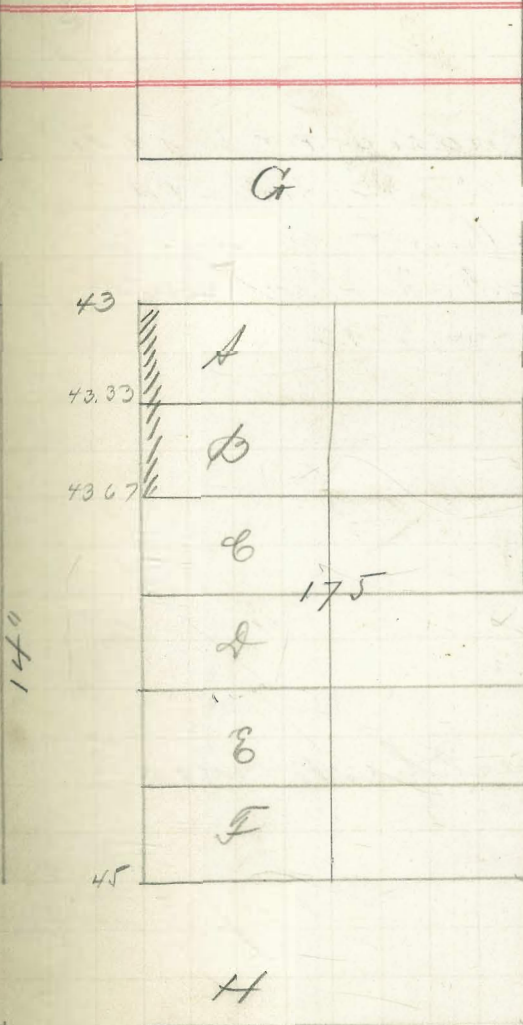

Certificate No 3397

Shields
 Evans Nov 2, 1906
 Bell

Curbs Grades for lots 11 & 12
 Blk 180 - Houston Add.
 Colthurst Owner
 Wm J. Hooker Contr.
 Perm 2792

In bet. curbs no stakes required
 ohk. O.K.
 note - walk covered

77.06	15.0
13.03	88.59
90.09	6.20
86.5	94.79
3.59	91.75
	3.04

Certificate 2792

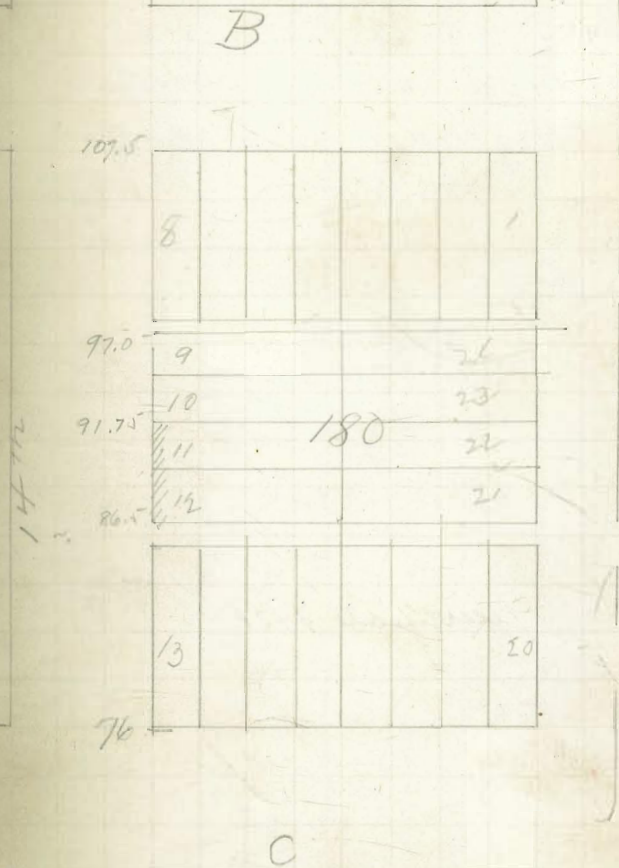

Childs
Evans
Bell

Nov. 2, 1906

POSTED

7

Curb Grader for lots 2 & 3
Blk 32 Sherman's Add
Fred M. Kohler Corner
Oto Malungren Conts.
Perm. 2796

54.54
6.48
61.03
55.67
5.36
51.03
5.70

55.0
6.03

2 stakes
59.91 ft.

55.00 5.67
4.91 4.24

CLK ¹²/₂₉ Saw
¹⁶/₅₆ Moore
OK

certificate 3431

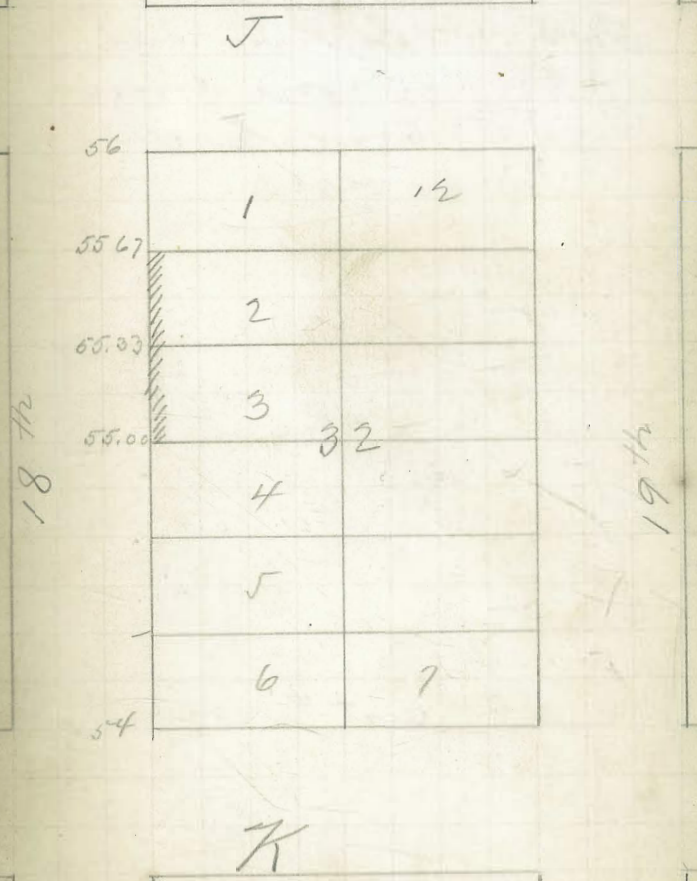

Nov. 13, 1906

Builds
Evans
Bell

POSTED

8

Curb Grader for lots G & H
Block 79 Hortons Add.
J Do Payne owner
J J Over Contr.
Perm. 2798

51.51 B.M.
3.66
55.17 ✓ 46.50
46.0 8.67
9.17
417.0
8.17

2 stakes.

not in 11/22/06 $\frac{12}{06}$ $\frac{16}{27}$ $\frac{30}{27}$

57.51
52.6
52.17 HJ
97
15.17
105
527
46
417

check 9/7/07 sealed
ok. Emergency

cert # 3537

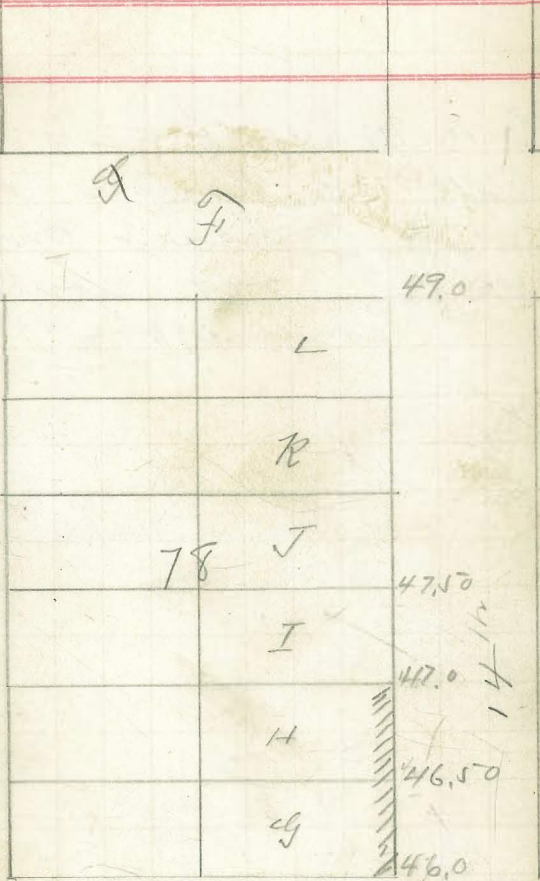

X S.

Schields
Evans
Bell

Nov. 3, 1906

POSTED

9

Curve Grades for lots A B C D
Bell 179. Hartous Add.
A of Mouser owner
J P Over Co. Conts.
Perm. 2799 '19

77.06
0.96 ✓
78.02
25.0
3.02

72.08
5.94

69.16
8.86

66.24
11.78

4 stakes

not in 11/22/06

lot in 4/6
17

77.06
63

77.69

75.00

72.00

69.16

66.24

2.69

5.61

9.53

19.48

63.33
10.36

CMC³⁵ same
of more

Note: Conts. Walks 219 below grade at cor
of East. Walk connects with old return
which does not run back to property line
by 4'. Certificate #3484

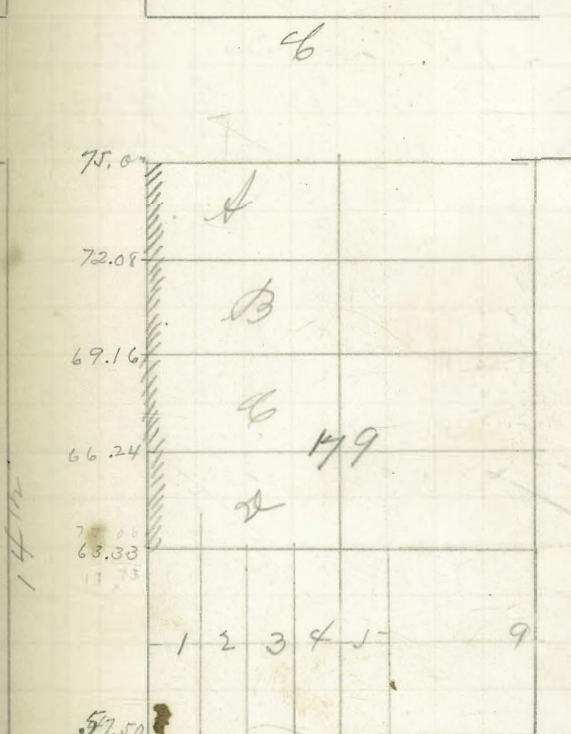

Childs
Evans
Bell

Nov. 5, 1906

POSTED

10

Curb Grades for lots D & E & F
Blk 178 Koston's Add
gr m Kimball & Co
Marshall & Douthett Cont.
Perm. 2803

51.51 B.M.

4.98 51.92

56.49 4.57

51.0 52.83

5.49 3.66

53.74 not in 11/22/06 ^{1/2} 29/06

2.78

56.93

2.17

59.1

41.

53.75

51.92

51.00

53.75

7.20

8.12

Chas. Evans
07 Thomas
of C

Certificate 3456

14 1/2

56.5

53.74

51.00

51.92

51.0

A

B

C

D

E

F

G

178

D

100

Schields

Evans
Bell

Nov. 5, 1906

Curto Grader for lots A & B
Bk 33. Sherman's Add.
Fred Eckley Owner
Otto Malungren Contr.
Permit 2812

41.75
4.38
46.13
42.5 6.89
3.63 40.04
42.21
3.88

1 stake

45.63 $\frac{41.50}{3.13}$ $\frac{42.25}{3.38}$

CHK $\frac{12}{56}$ Plans
Moore
OK

Certificate 3432

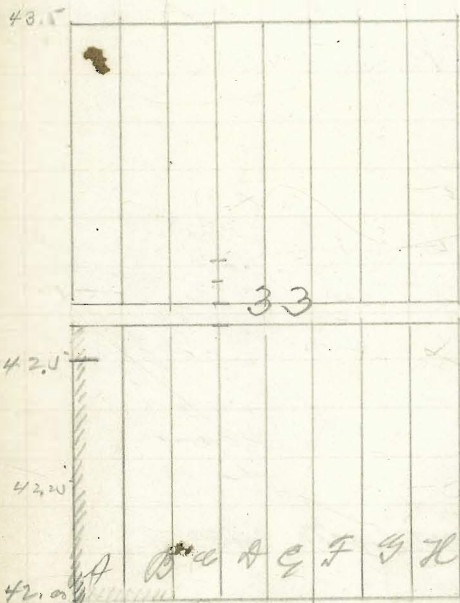

R

Lehills
Evans
Bell Nov. 5, 1906

curb Grades for lot 12 Blk 39
Sherman's Sub.
Roland & Co. Owner
Atto Malungren Contr.
Perm 2811

40.04 B.M. SW. cor. K
3.54
43.58 ✓
40
3.58

1 stake
39.33
4.25
40.04
4.21
44.25
10.0
4.55
49.2
chk 12
0.6

Plain
room
OK

Certificate 3433

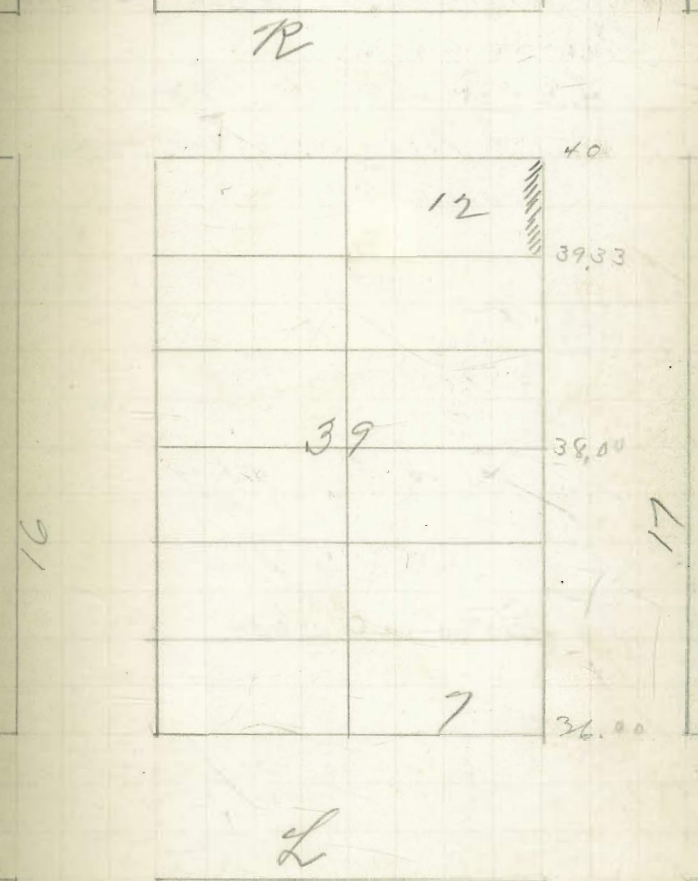

Childs
Evans
Bell

Nov. 5, 1906

POSTED

13

Cont'd Grader for lots 10 Plks 52
Shumans.

O. P. Fletcher Owner

Otto Malungree Const.

Perm 2810

40.00 BM

3.54

43.58

34.67

8.91

34.77

8.78

34.2

9.08

2 stakes

4.62

39.02

34.67

4.95

CHK $\frac{0.24}{106}$ } Hours
 } Movers

OK

Certificate 3434

L

35

12

34.83

11

34.67

10

34.5

52

9

8

7

34.0

M

Nov. 14, 1906

Childs
Evans
Bell

POSTED

14

curb grades for Lot A Blk 125
Horton's add.

Miss Woodworth (owner)
M.O. Reilly Contractor
Permit 2815

25.93 ✓

$\frac{20.5}{5.43}$

$\frac{20.0}{5.93}$

1 stake

$\frac{19.5}{6.43}$

CHK $\frac{12.9}{16}$ OK

Certificate 3435

15 ST

125

9 ST

8 ST



Nov. 14, 1906

Shields
Evans
Bell

POSTED

15

curb grades for Lot A Blk. 126

Horton's add.

Bob Champion owner

M.V. Reilly contr.

Permit 2814

24.14	B.M. n.e. cor gate
1.79	22.75
25.93	3.18
22.0	23.5
3.93	2.43

2 stakes

24.14
3.51
27.40
22.0
5.45
22.75
4.70
23.5
3.95

Dec 4, 1906 Shields
chk. O.K. Evans

Certificate 3412

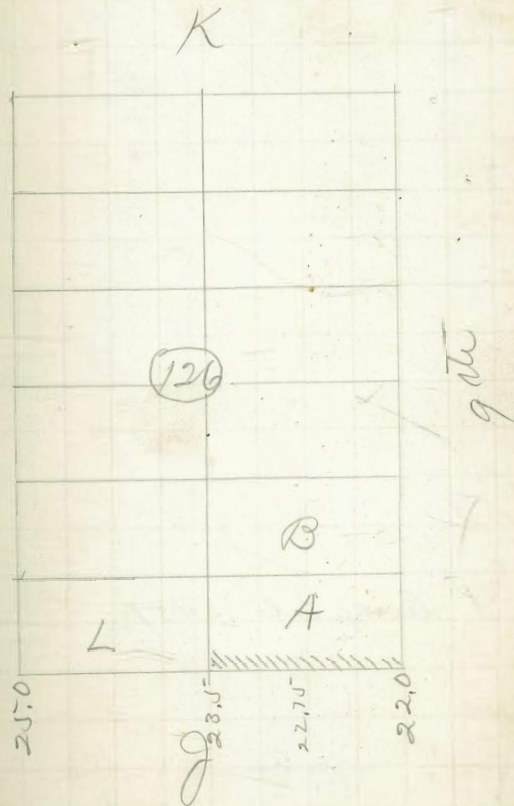

Nov. 23 1906

Childs
Evans
Bell

POSTED

16

Curb Grades for lots 3 to 6
Blk 8 So. Park.

Partlett Est. Co Owner
J. A. Jennings Const.

Permit. 2819

216.82 ✓	211.58	212.0
211.2	5.24	4.82
5.62		
211.37	211.79	
5.45	5.03	

6 stakes

207.69 BM.	211.28	211.58	212.00
5.08	1.57	1.19	0.77
212.77			

Check $\frac{16}{07}$ of Lane
of Thomas

certificate 3457

Seaman

209

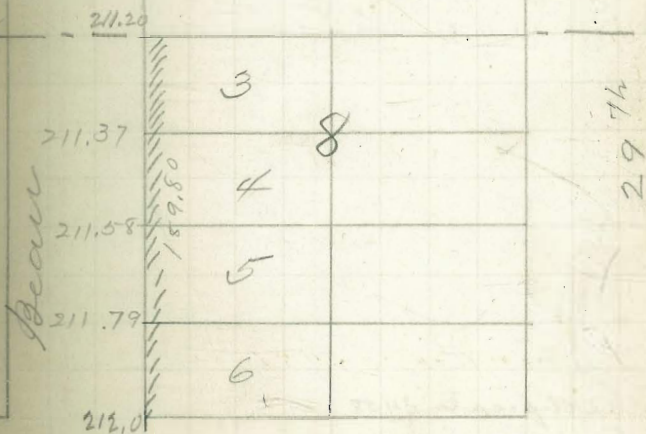

Anchorit

Nov. 23, 1906

Childs
Evans
Bell

POSTED

17

Curb Grader for lots 1-6
Dodge 11 So. Park.

Barrett Est Co
J & Jennings Contrs.
Perm. 2818

216.82	✓ 209.67	207.67	209.0	207.67
	7.15	9.15	2.96	✓ 4.29
211.0			211.96	
5.82	209.0	207.0	208.33	207.0
	7.82	9.82	3.63	4.96
210.33	208.33			
6.49	8.49			

9 states

212.77	149	211.00	207.67	208.33	207.00
		1.77	3.10	4.00	5.77

Check 1/16
by J. Evans
Flowers

Certificate 3458

Anchorst

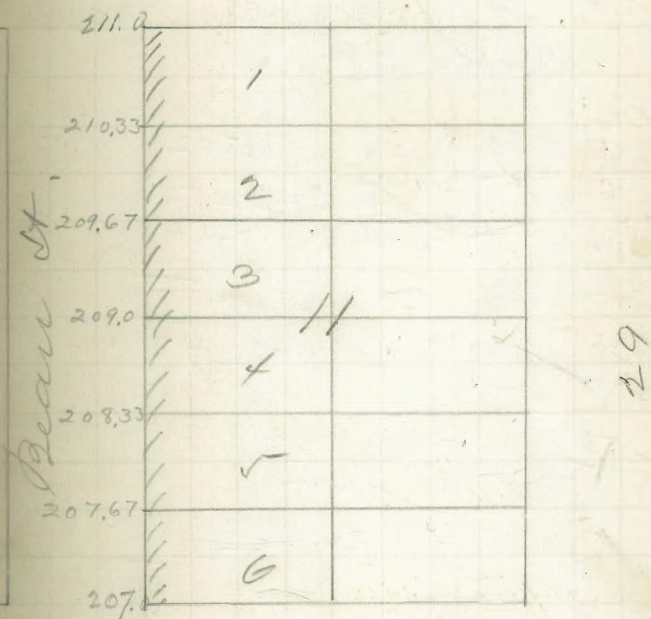

Dartmouth

Nov. 23. 1906

Builds
Evans
Bell

POSTED

18

Curb Grader for lot 1-6
Blk 26 So. Park.
Partice Est. Co. Owner
T. A. Cummings Contr.
Perch 2820

211.96	2080	207.69	209.0	210.0
207.0	3.96	6.33	5.02	4.02
4.96		214.02		
207.5	2085	208.5	209.5	
4.46	3.46	5.52	4.52	

212.77	9 stakes			
207.00	207.00	209.00	210.00	
5.77	4.77	5.77	2.77	

Chas Davis
Wm Thomas

Certificate 3454

Dartmouth

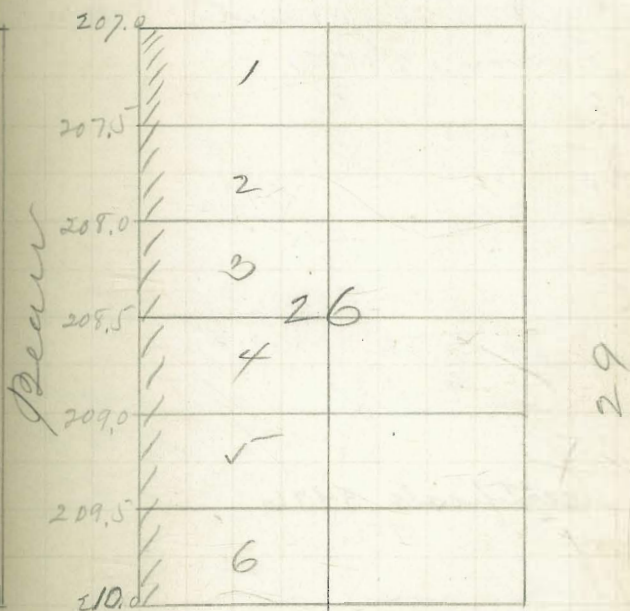

Harvard

Nov. 23, 1906

Builds
Evans
Bell

POSTED

19

curb Grades for lots 5 & 6
Block 32 Sherman Add
L. J. Briaire owner
C. Malungreen Contr
Perm. 2823

54.55
4.73
59.28
54.0
5.28

54.33
4.95
54.67
4.61

2 stakes

57.91
59.71 1/4

54.67
5.24

OK 1/29 } Daws
1/6 } Moore
O-H

Certificate 3436

J

56.0

1

2

3

32

4

5

6

55.0

54.67

54.33

54.0

19

K

Nov. 23. 1906

blinds
Evans
Bell

POSTED

20

Curb Grades for lot 7 Blk 22

Thermans Add.

H. A Jones owner

C. Malungren contractor

Permit. 2822

5928 H.F.

5400

528

1 stake

5367

561

5991

5400

5367

591

624

Chk 12/29

W. Jones

J. H.

Certificate 3437

I

		52
	12	
	11	
	10	
22		
	9	
	8	
	7	5367
		54

J

12 } Davins
 11 } Moore
 06 } J. Thomas

POSTED

21

Curb Grades for lot P
 Blk 3 Golden Hill
 J O Thompson owner
 Hercules & Stone Bldg Co Conts
 Perm. 2827

2 4th
 19146 Bm height mast
 7.1
 195.57 1st
 9420
 437 ✓
 9890
 5.17

Curb

Checked Lot P
 6/27/17 Hated
 1/4 Demand

Curb Grades for lot O Blk 3
 Golden Hill
 Harry H Stein owner
 Hercules & St. Bldg Co Conts
 Perm. 2828



B.M. 181.36 - S.E. cor Post-Mill Co 744 C
 13.00
 194.36 M. 191.00 191.50 192.60 193.40
 96 3.36 2.56 1.76 0.96
 193.00
 8.22

198.52 194.20 3 stakes
 4.42 191.46
 8.26

Lot O check with
 Hehills Feb 1, 1917
 { Owners 8.72
 Lot P not in 7.92

25

1st Dam
 1st Floor
 1st Floor

Sides 8x. 12 1/2'

POSTED

Curb Grader for lots 9-10 Blk
 Crittenden

R. Greig Contractor
 Hercules Cem. Stone & Bldg Co.
 Perm 2829
 17.5 ft sidewalks.

283.54 B.M. 5th Blk 11 Light Mast Callow
 602
 289.56 HA 283.50 283.95 284.06
 6.06 5.61 5.50

not in 12
 29
 80

289.56 HA 283.95 5.28 ✓ CHK 3/29 Dam
 8.91 ✓ 11 } Plummer
 OK

2 stakes not in Feb 1, 1907
 Cert # 2502

Union Ave

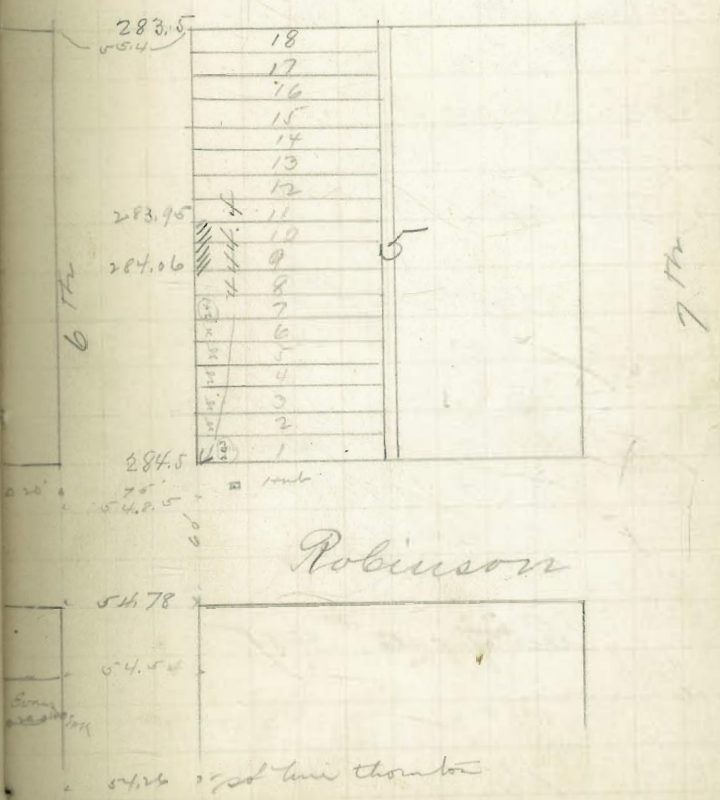

Davis
 Moore
 Thomas

POSTED

23

Curb Grades for lot 2 Block
 Hor. town add.
 Ch. A. Lang owner
 Dr. further. E. Marshall Court

Perma 2711

14
 5.17 80.00 240.
 86.17 14.1 6.17 12.17
 2.17
 83.3 5 min 14y 14 3.12 9.31

1 stake
 not in $\frac{12}{96}$

not in Feb 1, 1907
 ChK $\frac{3}{22}$ Davis
 07 Moore
 J-K

Certificate # 3485

A St

		86.0
A	L	70.00
B	N	74.0
C	J	2 9
A	D	
C	L	
F	G	67.5

B St

Dec 18 1906

Childs
Evans
Beel

24

Curb Grades for lots 20-21-22
20 & 24 Blk 185 Univ. Lgdn
A & E Remaining Corner
Or Roller Costr.
Perm. 2804

306.97	306.83	
2.96	3.60	
309.93 ✓	306.67	4 stakes
306.0	3.26	
1 3.93	306.84	
	3.09	

306.97
2.57
309.54 ✓

Not in $\frac{1.29}{06}$

306
3.54

306.83
2.71

306.33
3.21
306.67
2.87

chk. R.K.

Feb 1 1907.

Certificate 3465

Childs
Evans

Lincoln

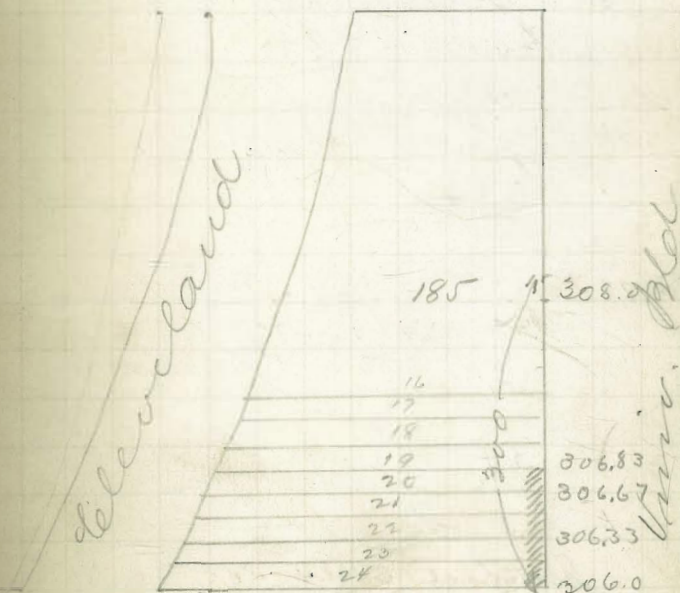

Blaine

Dec. 22, 1906

Childs
Ewins
Bell

POSTED

25

Curve of grades for lots 1-2-3-4-5-6
Blk 29 South Park.

Bartlett Estate Corner
J. A. Jennings Corner
Perm. 2837

210.26 B.M. N.S. at Harvard

3.50	208.67	207.33	206.0
213.76	5.09	6.43	7.76
210.0		206.67	
3.76	208.0	7.09	
209.03	5.76		
4.43			

217.77

210.0	8 stakes		
4.77	208.67	207.33	206.0
	4.10	5.44	6.77

CHK $\frac{1}{4}$ of Dave
by Thomas

Certificate 3461

Harvard

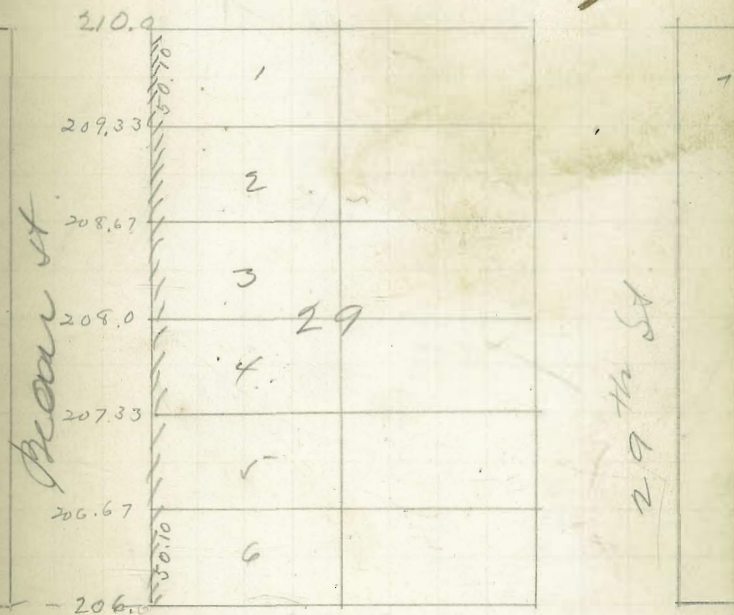

94.47

A

86.75

Childs
Evans
Barber

Jan. 8, 1907

26

Curb Grades for lots 20-21
Blk 189 Univ. Hgts.
J. DeLauda Owner
Henry Robbins Contractor
Perm. 2841

301.96
3.52
305.48 ✓
300.73
4.75
301.27
4.21
301.8
3.68

302.48
3.00
303.11
2.37

6 stakes

309.14 ft.
305.0
4.54
304.32
5.17
303.74
5.90
303.71
6.43

302.48 7.93
7.06 301.61
4.59
301.5 306.20
7.74 301.3
4.4
309.73
5.47
301.27
4.93

chk. O.K. Childs
Feb 1, 1907 Evans
Certificate 3466

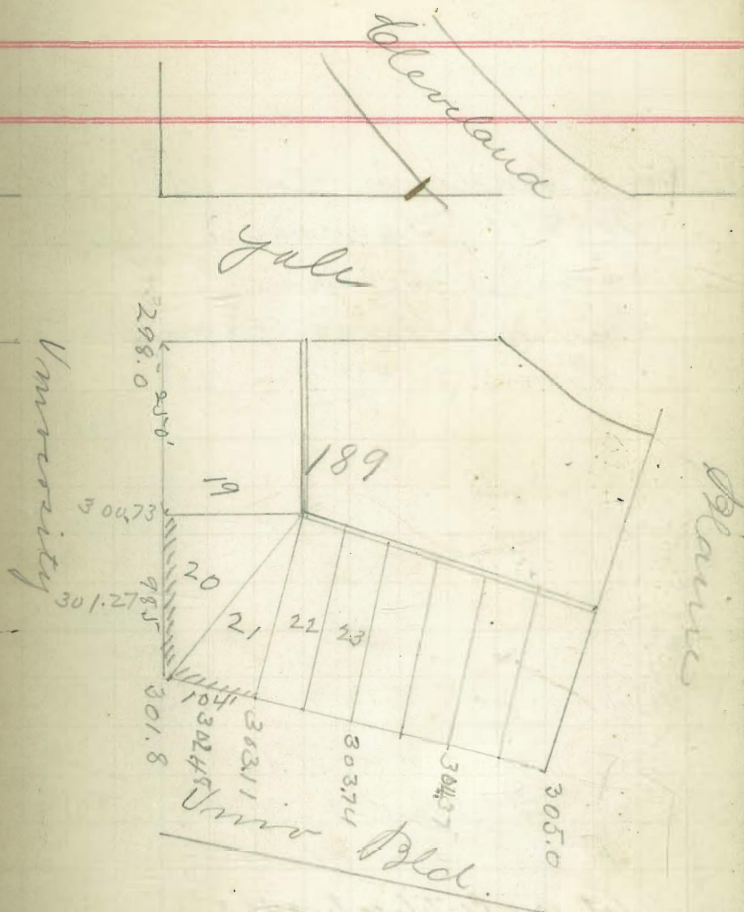

Schields
Evans
Barber

Jan. 5, 1907

Curb Grades for lots 10-10-12
Block 18 Gardners Add.
Various Grinders
Butler & Invarstead Conts.
Perm. 2842

61.47	58.33
2.19	5.33
63.66	57.75
59.5	5.91
4.16	
58.92	
4.74	

4 stakes
lot 10 07

61.47	58.92
2.14	5.09
64.01	58.33
59.5	5.68
4.51	
	57.75
	6.26

Schields
Feb. 1, 07 Evans
chk. o.k.
note - poor job. not
enough cement used

lot 10 = Certificate 3463
lots 11 & 12 = Certificate 3464

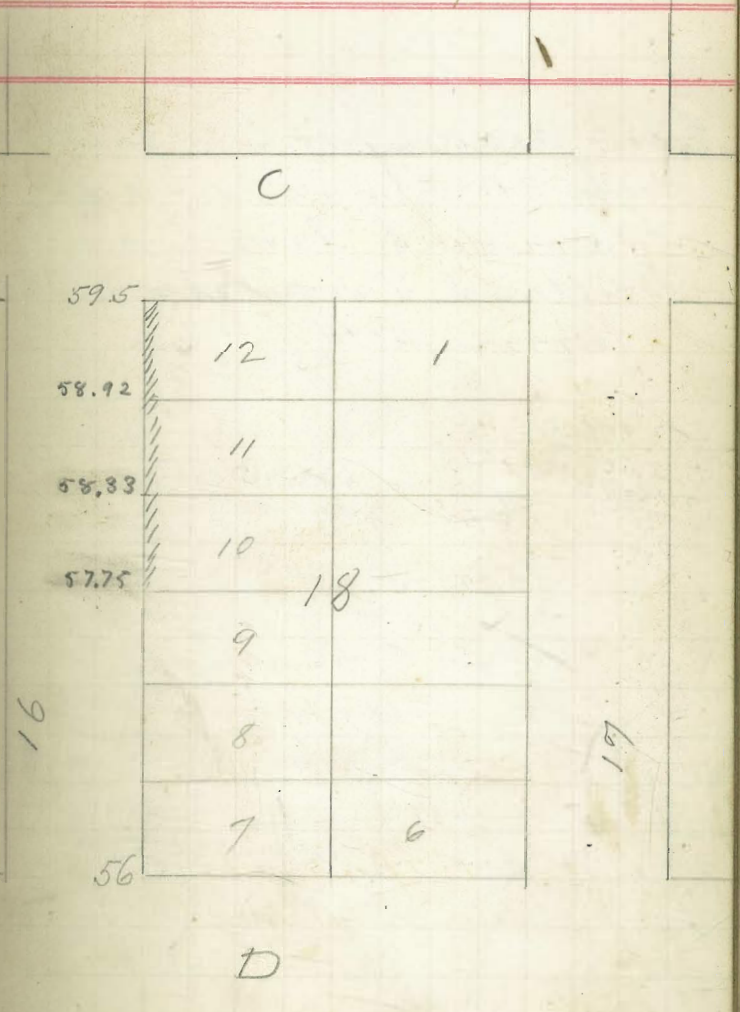

Childs
Evans Jan 9. 1907
Barber

Cust Grades for lots 30-33-34
Blk 30 Higgins Add.
Various Owner
Butler & Swarstad Conts.
Perm. 2844

25

203.93	203.25	2060
5.36	6.04	3.29
209.29	204.5	207.25
202.0	4.79	2.04
7.29	205.5	
	3.79	Net 17 16

203.93	204.5	Lot 30 chks. O.K.
3.57	2.95	Childs
207.48	201.5	Evans
202.9	1.95	FEB 1. 1907
5.49		Lots 33 + 34 not in
203.25		
4.23		

203.93	204.5	207.25
5.61	2.77	2.77
209.54		

lot 33 + 34 checked O.K.

Liberty April
7/2/07 1907

26

A

202.0			
203.25	29	28	27
204.5	3481		
205.5			
206.0	33	lot 3482	
207.25	04	"	"

210

205.0 178

St

1 } Davis
 16 } Thomas
 56 } Emery

POSTED

29

Curb Grades for lot 34640
 Sherman's Add.
 & Poole Owner
 South of Marshall Court
 Perm 2846

46.04 BM SW 17 & K

3.62 40.66 40.00
 43.66 3.00 3.62

0.85
 40.04
 43.89
 44.66
 5.23
 40.10
 5.89

chick, a/c. Shields
 Evans

Feb, 1, 1907

certificate 3467

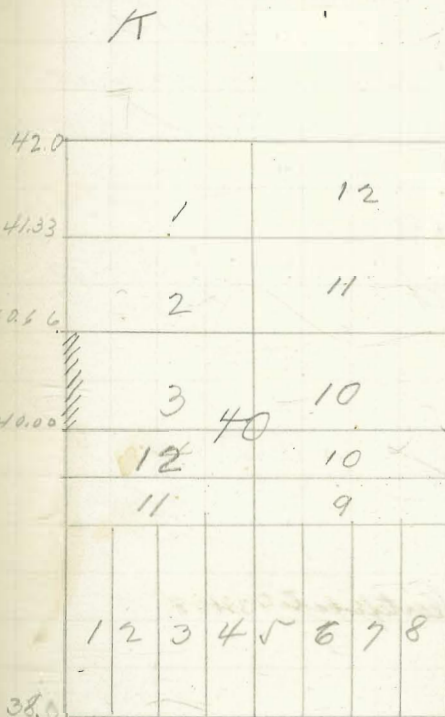

18

11 } Davis
 Thomas
 06 } Emery

Curb Grades for lot 12 Blk 22
 Sherman's add.
 Dougherty Corner
 Miuthen & Marshall Courts.
 Perm 2845
 54.55 BTD NW 1/4 J.
 4.63
 59.18 141.

Stake
 60.80
 52.0
 8.80
 chk. O.K. Shields
 Feb 1, 1907 Evans

Certificate 3468

I

		52.0
1	12	52.23
2	11	52.67
3	10	53.00
4	9	53.33 1/2
5	8	53.67
6	7	54.0

J

17 1/2

18 1/2

Jan 25, 1907

blills
Evans
Barber

see p. 30

POSTED

31

Curb Grades for lot 11 blk 22

Sherman's Laid

Wagon's property

Wentworth & Marshall

Perm 1850

54.55 B.M. 18th 19

4.00
58.55
53.0
5.55

52.33
6.22

52.67
5.88

54.55
6.25

2 stakes

60.80
53.4
7.4

52.33
8.47

52.67
8.13

chk. o.k. blills

Feb 1/07 Evans

note - walk covered

Certificate 3468

I

1	12	52.0
2	11	52.33
3	10	52.67
3	22	53.0
4	9	53.8
5	8	54.0
6	7	54.0

J

Jan 25, 1907

{ Childs
Evans
Barber

POSTED

32

Curb Grades for Lot 2 Block
Kaskinigs Add.

A. E. Sullivan Owner

Joe Kelly Contr.

Perm 2871

108.73	100.59
0.04	8.18
108.77	
105.5	
3.27	

3 stakes
not in Feb 1, 1907.

Certificate #3470

108.73	100.59
180	
110.53	116.5
	5.03
	99.4

check 4/17/07 } Stated
OK. } Emery



Feb. 7. 1907

Stalder
Evans
Barber

POSTED

33

Curve Grades for lots 29-34
Blk 6 Crillewden Add.
Various Owners
Wulber & Marshall Co. etc.

Perm. 2850

58425 B.M. 8th + University N.E. cor.
278.5 277.08
1.43 6.88 8.60 6 stakes

285.68 278.2

280.76 7.48

4.92 277.5

279.7 9.18

5.98

284.5 B.M.

2.19

286.94

CHK 3/29 } Davis
07 } Thomas
OK

University

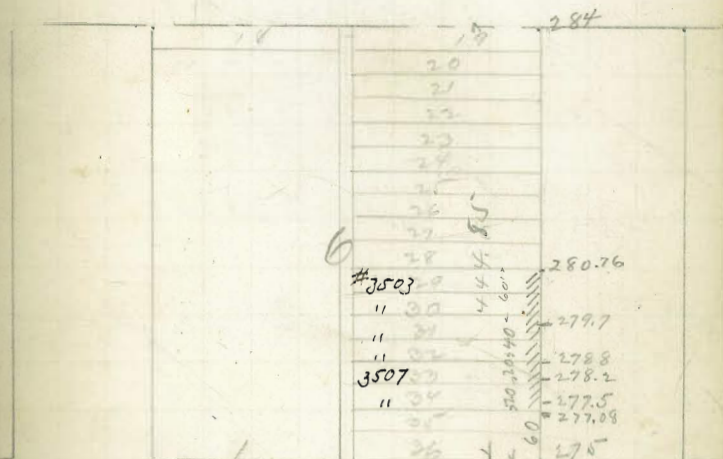

Robinson

17-18

8th

Feb. 7 1907

Lehilds
Evans
Barber

Curve Grades for lots 18-24

Blk 188 Univ Lts

G. P. P. Corner

W. P. P. & Marshall Courts

Perm. 2857

299.49 H.I.

297.2 296.1
1.29 2.39

296.65 295.55
1.84 2.94

299.21 H.I. 295.27
3.22 4.01

297.2 295.55 296.10 296.65
2.08 3.73 3.18 2.63

296.40

2.77

299.17 H.I.

297.20 1.97

296.65 2.52

296.10 3.07

295.27 3.90

chk 3/29 { Davis
27 { Thomas

cert. # 3504

Note 019 1/2 W. at cor Richmond

Vermont

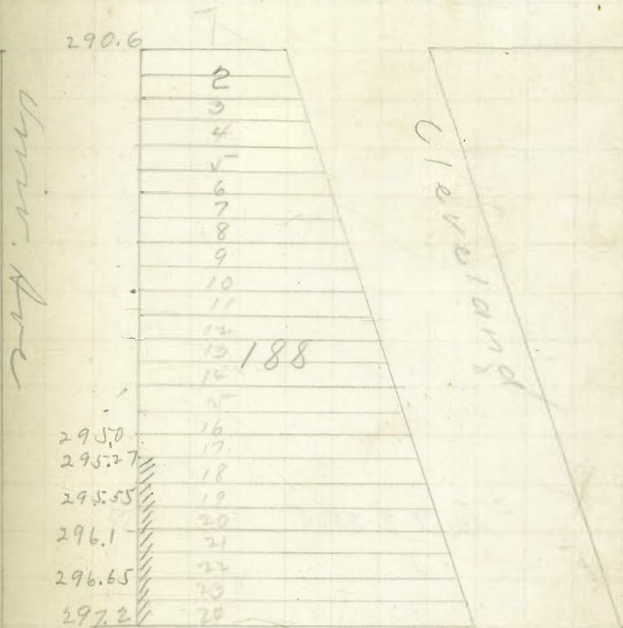

Feb. 7, 1907

{ Childs
Evans
Barber

Curb Grades for lot 24 37
Blk 226 Univ Hts.
by Berlin Owner
Smith & Marshall Co. Inc.
Perm. 2858

296.40 294.18
2.09 ✓ 4.31
298.49 ✓
293.63 294.73
4.86 3.76

3 stakes

299.17 1/4 936.3 94.18 94.93
 5.54 4.99 4.44

CLK ³/₂ } Evans
 107 } Thomas

Cart. # 3505

Vermont

Barber

226

290.6

- 48
- 47
- 46
- 45
- 44
- 43
- 42
- 41
- 40
- 39
- 38
- 37
- 36
- 35
- 34
- 33
- 32
- 31
- 30
- 29
- 28
- 27
- 26
- 25

293.63

294.18

294.73

295.0

296.1

297.2

Univ. Hts.

Richmond

Feb. 7. 1907

Shields
Conus
Barber

36

Curb Grades for lots 20-21-22
Blk 213 Univ Hts
B J Holcomb Corner
Herry Robber Courts
Perm. 2859

290.71
3.34

294.55
289.95

4.75

289.09
5.46

289.74
5.81

4 stakes

note - grade in Vermont
not established.

289.60
4.25

294.05

289.01
5.21

CHK Lots 20-22 on Univ Ave, side

OK. Linn
Thomas

Cent #3506

140' yet to be set!

10th

Barber

Univ Ave

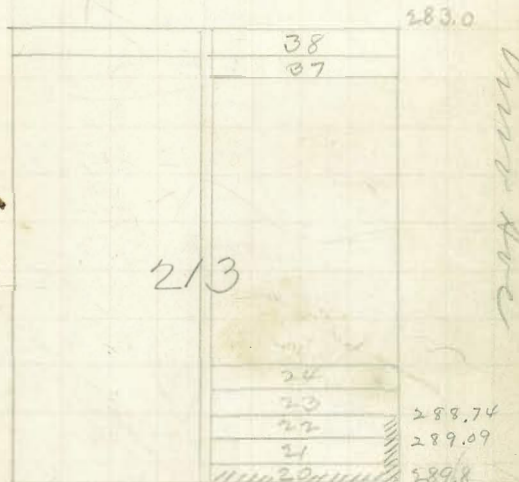

Vermont

Feb. 13, 1907

J. Childs
Evans
Barber

2530	142	142	175	20
186	13	137	120	20
4 574.85	426		130	37
21	142	680	486	157
- 585.56	1.5.46	470	1219	510
1.77		2020		290
577.33		1925		290
		800		
		440		
		3200		

37

Curb Grades for lots 22-24-25

- 26 Blk 213 Univ Hgts Add.

Various Owners

Henry Robber Courts.

Perm 2864

290.71	288.03	2 stakes
2.11	4.79	
292.82	287.32	
189.8	5.50	
3.02	211.13	211.82
288.74	6.02	6.70
4.08	214.05	

chk ³/₂₉ J. Evans
₀₇ J. Thomas

10th

Curb

	38	283.0
	37	
	36	
	35	
	34	
	33	
	32	
	31	
	30	
213	29	
	28	
	27	
	26 3572	2873.2
	25 3572	288.03
	24 3571	
	23 3571	288.74
	22	
	21	
	20	289.6

Univ Hgts

Vermont

Feb. 8, 1907

Childs
Evans
Barber

POSTED

38

Curb Grader for lot 5 blk 1

Bartlett lot to add.

Capt Rivers owner

Hercules cement stone 1 B. Coats.

Perm. 2861

191.07	190.50
4.39	5.45
195.95	189.25
191.75	6.70
4.20	

2 stakes

not in 3/2

not - 4/27/07

1/2 check 12/16/07 Hatch
William

2

11	12	13	1	0.41
			2	
10			3	192.0
		1		191.75
9			4	190.50
8			5	189.25
			6	188.0
7				2.6

Public Hall St

Feb. 13, 1907

Lehilds
Evans
Barber

POSTED

Sec

39

Curb Grades for lots 19-20-21-22-
23 & 18 1/2 of 24 Crittenden Add.

Various Owners

Butler & Swinstead Conts.

From 286.28

284.23	282.68	
3.68	5.25	5 stakes
287.93	283.34	
	4.59	
280.76	284.0	
7.17	3.93	
282.11		
5.82		

also lots 35+36

Feb. 20, 1907

Lehilds
Evans
Barber

285.57	277.08
275	8.49
10.57	

286.94	275.00	9.00	2 stakes
	11.94	77.14	78.00
		4.20	4.20
		40.75	
282.68	282.24	284.0	
4.26	3.60	2.94	

CHK 29 } Down
07 } Thomas
O.K.

Univ Ave

Grade 1.32 per.

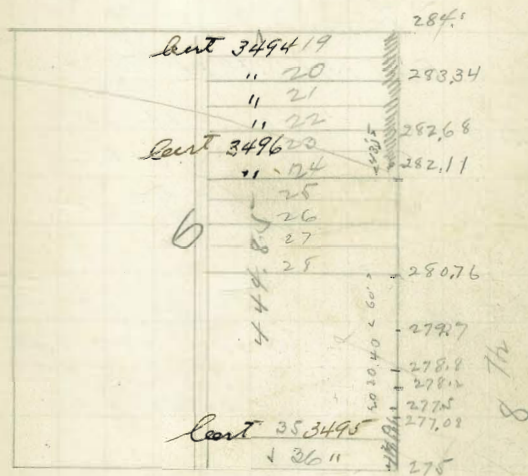

Robinson

Davis
Thomas
Emery

POSTED

40

Curb Grades for lots of S.E. 1/2
of S. 14th & Church corner
of A. Jennings tract.

Term No. 2

68.12- B.M. N.E. 9th & C. Top concrete Post.

1.28					
69.40	141.	65.00	64.37	63.75	63.12
		4.40	5.03	5.65	6.28

it Stakes

68.12				
1.35				
69.47	142	65.00	63.75	63.12
		4.47	5.12	6.05

Ch. $\frac{3}{16}$ }
07 }
Diam.
Moone

Ch. middle of lot S. 16 1/2 along grade

Certificate # 3486

62.5	63.12	63.75	64.37	65.0

8th

9th

\$
 L
 K
 J
 21
 I
 H
 G
 F
 E
 D
 C
 B
 A

Cont. Grades for Lot 111, 12, 13 & 14
Block 180 Univ. Heights
(Corner)

Rabbit Cont
Permit #

290.71 - BM - Vermont & Univ.
4.26

294.97 M.
2.59

292.38 TP
6.26

297.62 M.

293.35	293.90	294.45	295.07
4.27	3.72	3.17	2.35

292.20	299.13
0.42	7.82

3 Stakes

290.71
2.01

292.72

294.25
8.47

293.35
5.93

293.90
5.38

294.45
4.83

290.71
3.72

294.43 M.
2.07

292.36 TP
6.92

299.28 M.

299.17 M.

294.45

295.35

4.72

5.82

CHK 3/9 } Leno

7 } Thomas

OK

cert. # 3573

Vermont.

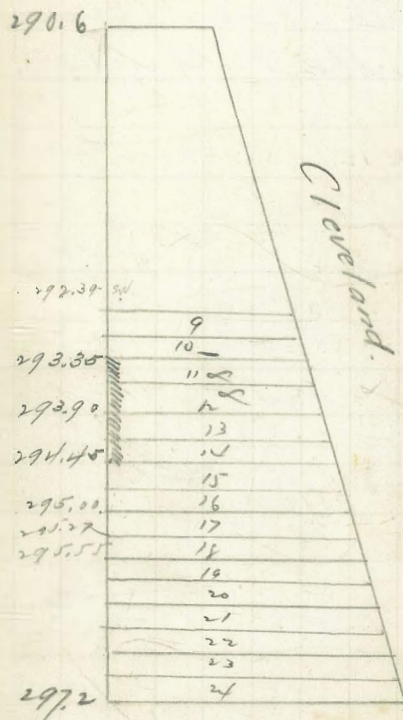

Richmond

Feb. 20, 1907

Childs
Evans
Barber

POSTED

42

Cont. Grade for Lot 4-586
Block 4 Brooks Add
Geo Barber (owner)
Winter & Marshall cont

295.65 B.M. N.E. cor, 5th & Evans place,

4.89 286.08 285.90
290.04 4.46 4.64

286.2 285.95
4.34 4.59

289.86 14

286.20

285.90

3.66 3.96

CR 29 1/2 Leans

5 stakes

0 1/2

cert # 3574

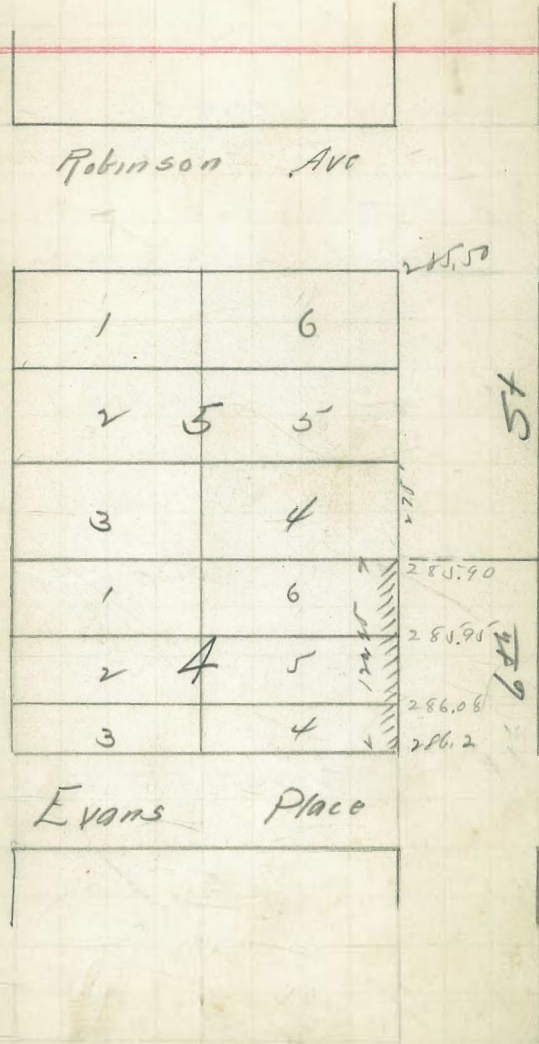

Feb. 20, 1907

Shields
Evans
Barber

POSTED

43

Curve Grades for lots 1, 11-12
14-15-16-17 Blk 1 Ya Canada

Add various items
Butler & Inward Boat

Per 2872

284.25	282.36	279.16	276.7	
1.32	3.21	6.41	8.87	
285.57	281.54	279.0	274.0	14 stakes
284.0	4.53	6.57	11.57	
1.57	280.72	278.2		
383.15	4.85	7.37	273.0	
2.39	279.95	277.5	12.57	
	5.59	8.07		

286.94	284.00	282.36	281.0	280.72
	2.94	4.58	5.48	6.22

279.98	279.14	8.77	1.34	1.20
6.96	7.78	28.17	27.60	27.74
274.00	273.5			
1.294	1.294			

Chk 39
11
Evans
Thomas
D.K.

Unit Ave

284	
283.18	1 Cent. 3488
282.36	11 Cent. 3489
281.54	12 Cent. 3490
280.72	13 Cent. 3491
279.98	14 Cent. 3492
279.16	15 "
279.0	16 Cent. 3493
278.2	
277.5	
276.7	
275	
270	17

Robinson

Robinson

Feb. 19, 1907

Childs
Evans
Barber

Curb Grades for lots 1-22
Blk 8 Hill Crest Co. Add.
Hillcrest Co. Owner

" " " "

Perm. 2871

293.54	289.36	287.94	BM. N.E. cor 4 th
11.01	5.19	4.30	
294.55	288.83	292.24	sp. in Tel. Pole 288.41
290	5.74	287.5	288.20
4.55		4.74	4.00
289.56	288.68	287.66	288.33
4.99	5.86	4.58	3.91
289.12	288.38	287.22	288.47
5.43	6.17	4.46	3.77
288.82	287.94	287.93	288.60
5.73	6.61	4.31	3.64
	288.06	288.74	288.20
	4.18	3.50	288.87
	7.04	3.37	

23 stakes

See Book 29 Page 76

289.54	288.83	288.78	287.75	287.21	286.67
8.44	3.10	3.70	4.23	4.77	5.31
291.9	286.14	285.61	285.07	284.53	284.00
	5.84	6.37	6.91	7.45	7.98

chub. lots 7-13

9 stakes

O.K. 4/17/07 S. Hatch Emery

Washington

289.9	160'	227	284.0
288.87	1	22	284.53
288.74	2	21	285.07
288.60	3	20	285.61
288.47	4	19	286.14
288.33	5	18	286.67
288.20	6	17	287.21
288.06	7	16	287.75
287.93	8	15	288.28
287.79	9	14	288.83
287.66	10	13	289.36
287.52	11	12	290.0

lent # 3560

" 3561

" 3562

" 3563

" 3564

" 3565

lent # 3568

lent # 3567

lent # 3566

Union Ave

Fourth

$\frac{3}{4}$ } Dams
 $\frac{07}{}$ } Flown
 Emery

POSTED

45

Curve Grades for lots to Alko
 Norton's Add.
 L & Mireville Owner
 Joseph Kelly Conts
 Perm 2879

$\frac{13.35}{0.34}$ B.M.
 $\frac{80.00}{3.17}$ 74.00
 83.69 H. 9.69

Stake

$\frac{13.35}{87}$ 74.00 10.00
 84.05 10.05 4.95

CHK $\frac{3}{07}$ } Dams
 } Mire

Certificate #3487

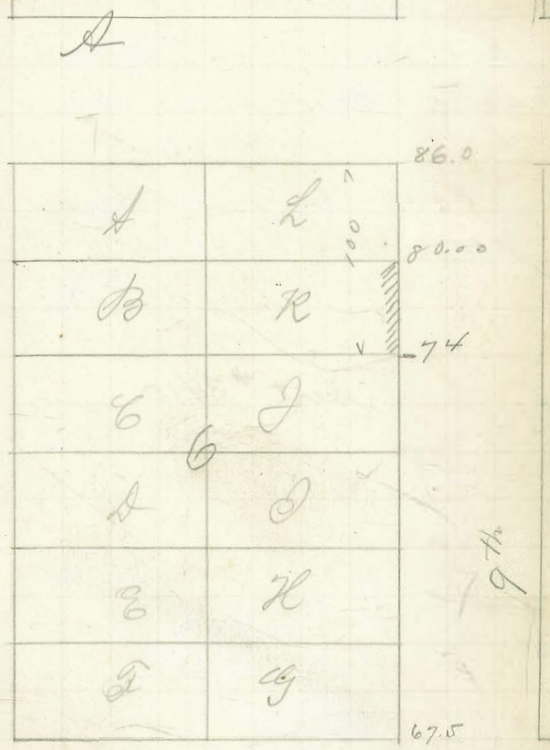

B

3 } Davis
 2 } Thomas
 07 } Emery

see page 39.

POSTED

47

Curb Grades for lot 19 25-26 27-28
 Blk 6 Crittenden's Add
 various owners
 Butler & Swarstead Contr
 Perm. 2881

284.25 100	6.87	221	281.13	284.00
469			7.51	4.95
288.94 141	282.1	280.73		

284.20	284.40	281.50
4.74	4.54	4.38

286.94 141
 425
 453
 1818

281.13	281.11
5.51	4.83

chk Lot 25-26-27-28 1st Add

3 } Davis
 29 } Thomas
 11 }

Not in 4/17/07 Hatch now on 18

84.50	9.40	920
4.22	4.25	458

chck 9/15/07 State
 Dormanu
 ok

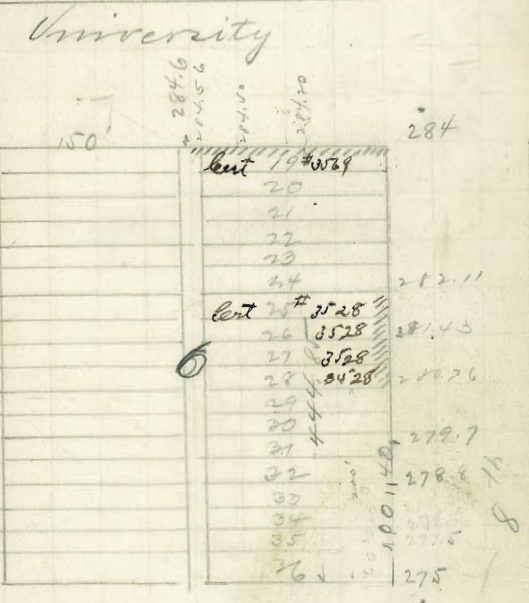

0.483
 150
 284.6
 284.56
 284.10
 284.10
 284

lot 19 # 289
 20
 21
 22
 23
 24 282.11
 lot 25 # 288
 26 8528 281.43
 27 8528
 28 8428 282.26
 29
 30 4444
 31 279.7
 32 278.8
 33
 34
 35
 36 275

Robinson

3/27
 07 } Davis
 Thomas
 Emery

Cont. Grades for lots 28-29-30-38
 226 Univ Xts.
 L F Davis corner
 Marshall & Southern Coats
 Perm 2884

290.71	293.35	292.62
295.64	3.00	2.73
296.35 M		
1.58		
294.77 TR	295.55	295.82
5.06	4.25	4.01
299.83 M		296.37
3.39		3.46
296.44		
299.7 M	295.55	296.37
	3.62	2.80

McLoto 22152. 2nd 8' grad in
 3 } 22150
 29 } Thomas

296.40	93.35	936.2
298.86	391	364
597.26		

chub. 7/1/07 (Hatch Emery)
 OK

lot 38 = leert # 357K

Vermont

East

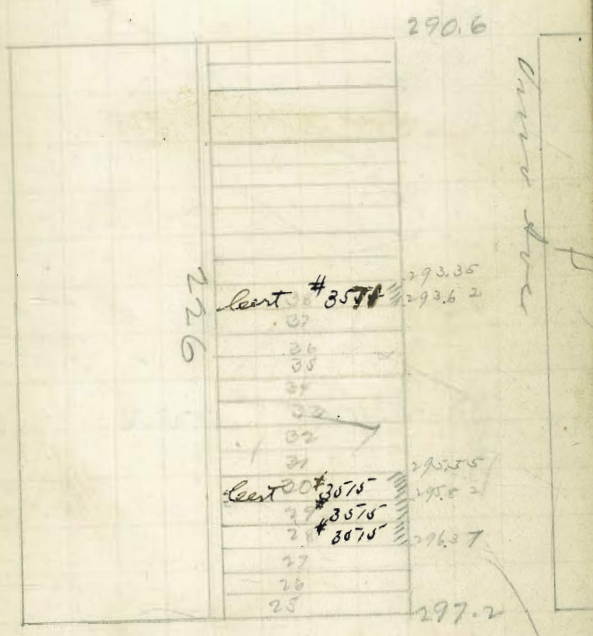

Rochester

$\frac{3}{13}$ } Davis
 } Thomas
 $\frac{07}{}$ } Emery

POSTED

49

Curb Grades for lots 18-19 May
 Grinnenden Add.

Mrs M Weaver Owner
 Marshall & Weather Court
 Penn. 2893

217.43 ✓ $\frac{285.12}{4.31}$ ✓ $\frac{215.37}{4.06}$ ✓

290.64 ✓

$\frac{0512}{6.52}$ ✓ $\frac{86.27}{5.27}$ ✓

checked 1/17/07 (Label Emery)
 OK.

cert # 3532

Robinson

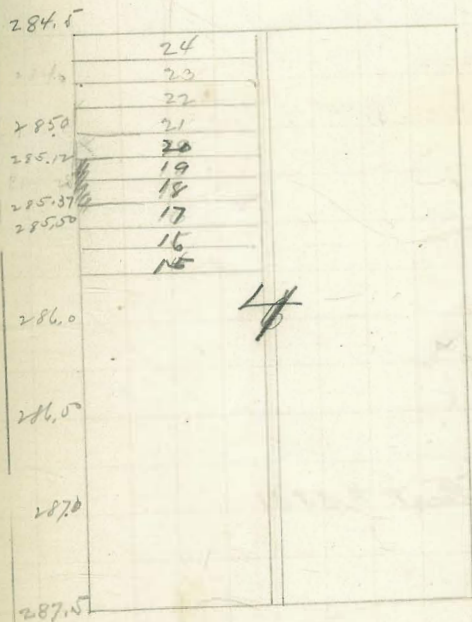

Pennsylvania

Mar. 15, 1907

Childs
Evans
Barber

Curb Grades for lots 13, 14, 15 & 59
Seaman & Devoates Add.
I Lawson corner
Marshall & Muthers Court.
Perm. 2895

280.20	S.W. cor 30 th & Watkins
3.14	
283.34	277.0
	6.34
276.0	277.0
7.34	5.54

4 stakes

280.20	276.0	277.0	277.50
3.31	7.51	6.57	6.01
283.51			

checked OK
cert # 3531

blount
Taylor
Apr 18

29

Horton

Hub
20

	26	282.0
	20	
	22	
	21	
	20	
59	19	279.0
	18	
	17	278.0
	16	277.50
	15	277.00
	14	
	13	276.0

Date

Watkins

$\left. \begin{array}{l} 3 \\ 13 \\ 07 \end{array} \right\} \begin{array}{l} \text{Dawn} \\ \text{Thomas} \\ \text{Emery} \end{array}$

POSTED

51

Curb Grades for lots 13-14-15
 Blk 4 Cookenden Addn
 P H Ginn's Owner
 6 A Magle Court.
 Perrin. 2899

289.43 MS. $\frac{285.62}{381}$ $\frac{285.17}{3.56}$ $\frac{284.00}{3.43}$

289.86 MS. 2 stakes

$\frac{215.87}{3.99}$

Chk $\frac{3}{07}$ Dawn
 Thomas
 O.K.

cert. # 3516

ROBINSONS

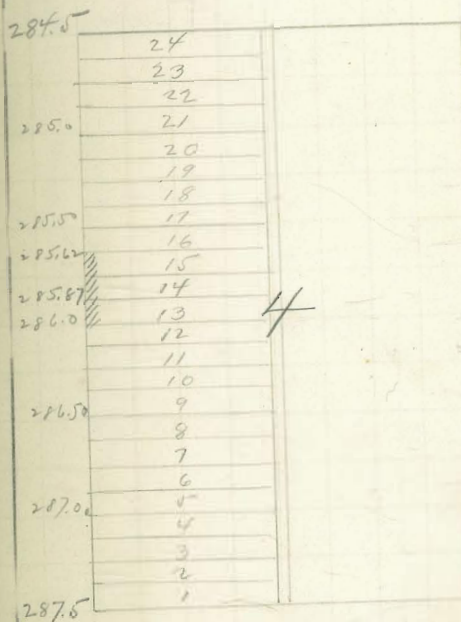

Thomson

$\frac{3}{13}$ } Plan
 $\frac{07}{07}$ } Money

Curb Grades for lot 2 blk 15
 Caruthers Add.
 W Hall Owner
 H L Olson Contractor
 Perm. 2898

160.28 N. End lower Cement Strip 5' x 12" x 8" Cedar
 0.21
 160.49 6.57 - No. 150
 154.02

9.48 - No. 150
 161.01

Bed for - no stakes

160.28 154.02 157.01
 0.21 6.58 9.58
 160.51

OK OK

$\frac{3}{29}$ } Plan
 $\frac{05}{05}$ } Money

Certificate # 3483

157.					
	1				
154.0					
	2				
151.0					
	3				
		15			
	4				
	5				
	6				
139.0					

8th

9th

Beech

Curb Grades for lots 16-17 Blk 4
 Wittendans St.

E to Hardy Corner

to A Nagle Court

Perm. 2900

But stakes.

249.11 ft.

215.38	215.12
4.48	4.24

CHK 3/27 J. Davis
 1/17 J. Jones
 O.K.

cert # 3817

Robinson

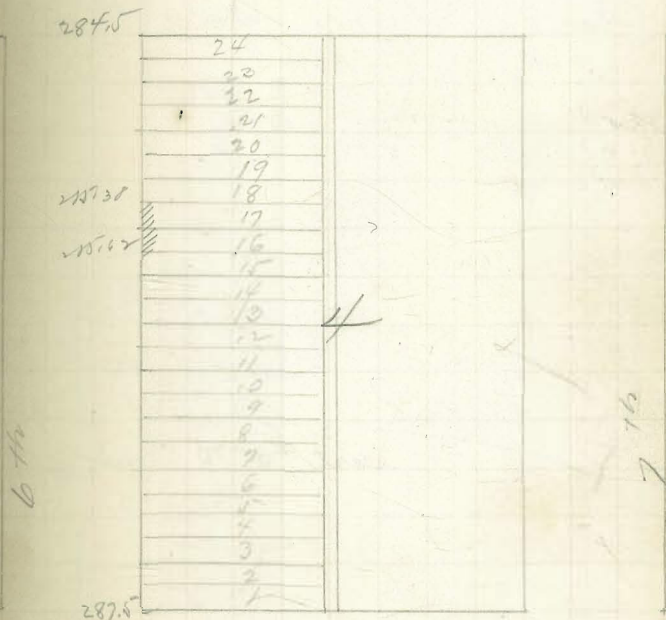

11 } Davis
 12 } Moore
 '07 } Thomas

curb Grades for lots 7 & 8 blk 5
 Brittenides Add.
 M. A. Luce Owner
 Butler & Swarsted Contr
 Perm. 2911

$$\begin{array}{r} 283.54 \\ 6.42 \\ \hline 289.96 \end{array}$$

$$\begin{array}{r} 284.16 \\ 5.90 \\ \hline 289.17 \end{array}$$

$$\begin{array}{r} 284.95 \\ 5 \\ \hline 289.75 \end{array}$$

$$\begin{array}{r} 284.17 \\ 5.58 \\ \hline 289.75 \end{array}$$

1 staller
 check 4/25/17 Halit
 Conrad Tomman
 licent #3570

POSTED

54

University

283.5	18	
	17	
	16	
	15	
	14	
	13	
	12	
	11	
	10	5
284.06	9	
284.17	8	
	7	
	6	
	5	
	4	
	3	
	2	
284.5	1	

6th

7th

Robinson

4/7/17
 Hatch
 Emory
 Kelly

POSTED

55

Curb Grades for lots 1-10
 Blk 4 Crittendens Add
 Jd Magee Owner
 G A Nagle Contr.
 Perm. 2912

292.04 H.F.
 573
 286.31
 290.75 K.F.
 87.5 84.5 84.75 84.15
 4.5 6.25 6.00 5.37

Cert #3614

Curb Grades for lots 22, 23, 24
 Blk 4 Crittendens Add.
 W Smith Owner
 G A Nagle Contr.
 Perm. 2913

285.65 Bm NE 5th + Evans Blm.
 4.99
 290.64
 286.25 86.50 86.75 87.0 87.25
 4.39 4.74 3.89 3.64 3.39
 287.50 284.88 84.75 84.50
 3.14 5.76 5.89 6.14

Cert #3613

11 Stakes checked by Hatch
 ok by Downer

Robinson

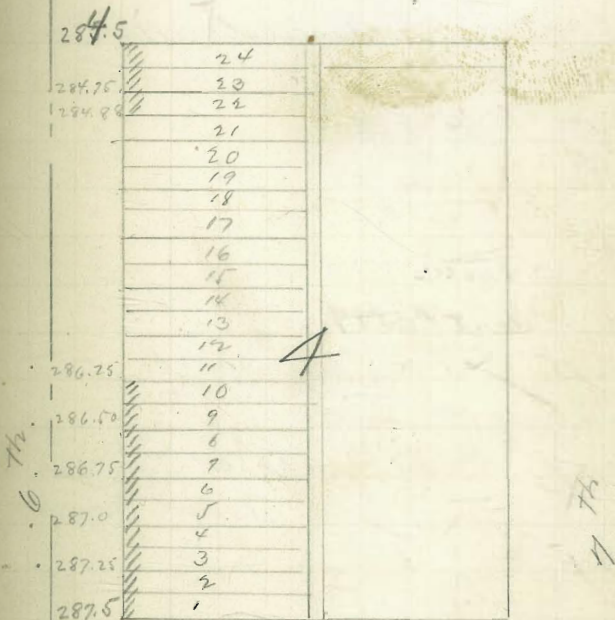

Pennsylvania

Stakes
 7/26/07
 Danner
 Emery.

Curb Grades for lots 43, 44 & 31
 26th M Higgins Add.
 J & Baylstrom Owner
 Boutler & Swastad Contr.
 Perm. 2916

205.98	Hydt at 26 th	
<u>5.06</u>		
214.04		
	<u>210.83</u>	<u>210.25</u>
	3.214	3.79

2 Stakes

Cert #3589

205.98 B.M.	W	210.83
<u>5.51</u>		<u>0.964</u>
211.79 HI	1544	

chk OK { Davis
 5/10/07 { Moore

A

26th

205.0

25

26

31

32

33

34

40

41

42

43

44

45

46

47

48

210.25

210.83

212.0

27th

5
2
27 } Davis
Moore

POSTED

57

Curb Grades for lots 20-21 blk 4
Crittenden's Add.
F. E. Pozza Owner
Munther & Marshall Contr.
Penn. 2921

289.50 145 460 447
284.91 285.11

Bot Ch - CLK OK Halal
Cert. # 3624

ROBINSON

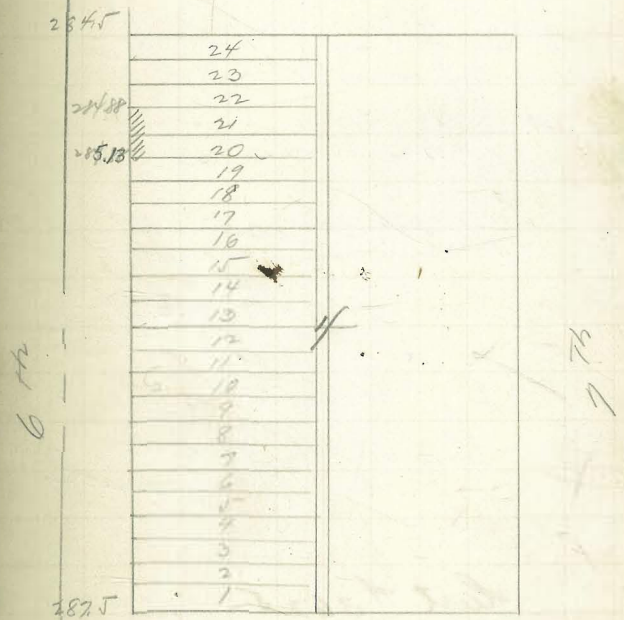

Pennsylvania

[Handwritten signature]

5/1/07 { Hallett
 Donnan
 Emery

Curb Grades for lots 1, 2, 3, 4, 5, 6
 Blk. 5 Griffiths Add.
 A Crowell Corner
 Wuthers & Marshall Contrs.
 Perm. 2929

283.54 NW Butt on Light Mast.
 524
 588.75 HI 284.15 284.27 284.38 284.5
 4.63 4.51 4.40 4.29

283.54
 585
 289.99 HI 4 Stakes
 84.15 84.27 84.38 84.5
 524 512 501 481

ok, checked 6/20/07 Hallett
 Donnan
 Cert # 3615

Univ Soc

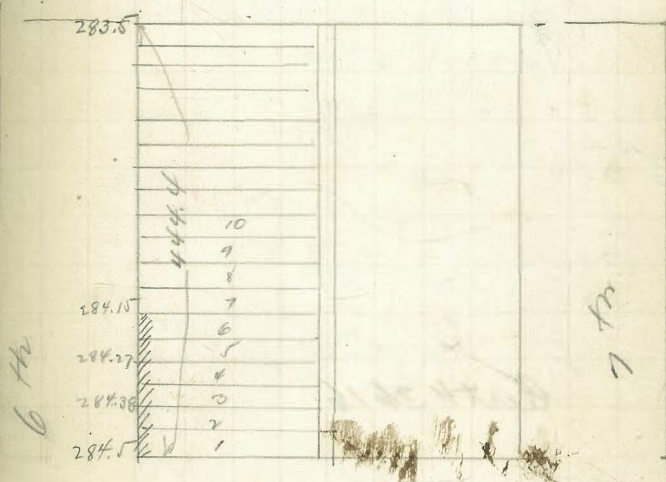

Robinson

74 Hatch
 107 Dominion
 Emery

Curb Grades for lot 12 Bk 4
 Mills Add.
 J. Rowai Owner
 Muthers & Marshall Const
 Perm. 2928

283.54 285.14
 5.24 3.64 ✓
 288.78 Ht Stake

289.39 Ht 85.14 86.26
 4.25 4.13
 OK. checked 4/20/07 Hatch
 Cert # 3616 Dominion

Univ Ave

		284.5
	18	
	17	
	16	
	15	
	14	
	13	285.14
	12	285.14
	11	6
	10	285.5

Robinson

May 8. 1907

Childs
Evans
Barber

Curb Grades for 10 Ave NW 1/4 47
NW 1/4 of P 21125

A M Seaman Owner
Don'ther & Marshall Cont.

Perm. 2906

296.40	29932	200.14	98.94	99.32	99.70
7.61	4.69	3.17	38.32	39.52	3072
304.01	299.70	301.22	300.08	60.46	60.84
298.56	4.31	2.79	2.692	2.31	7.932
5.45	300.88	301.44	01.22	01.44	01.67
299.94	3.93	2.57	1.552	1.332	1.10
5.07	300.46	301.67			
	3.55	2.84			

296.74
593
302.71

10. status

Childs & Evans
Katel
Dorman

Last 29' on East end not in -

Essex St

Richmond

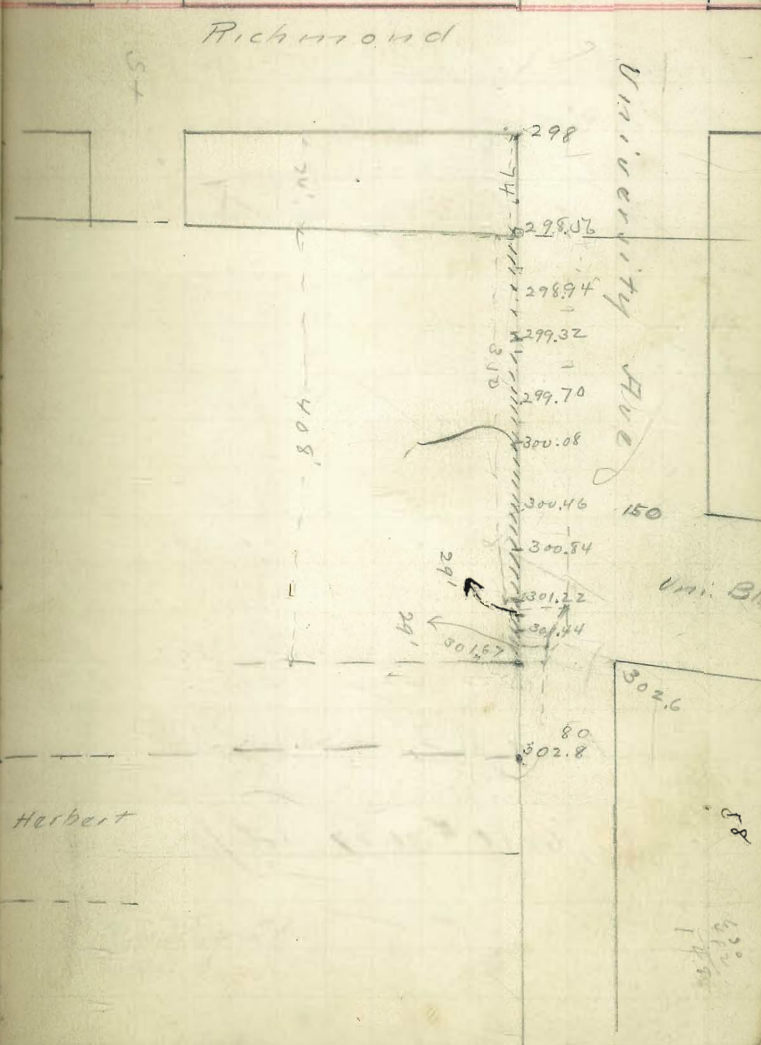

Herbert

May 8, 1907

Childs
Evans
Barber

62

Curb Grades for lots 1 to 8 Blk C
Entudillo Add.

Chas Eaton Owner

M O Reilly Contr.

Perm. 2905

284.25	03.01
4.22	✓ 594.27
288.47	4.20
284.6	284.12
3.87	4.35
284.42	283.97
4.05	4.50

570.35	72.17	23.97
7.02	4.82	28.6
288.83	76.22	60.6
	4.41	4.33
	52.12	
	4.71	

6 stakes

203.54 Perm

5.07
288.61
4.80
283.81
2.71
284.52

SE 7' 1/2" (corner) 8' - Univ.

83.97	84.12	84.27	84.42
4.55	4.40	4.25	4.10

Lots 3-8 checked 6/20/07 of Habit. Dome

" 1-2 not ad.

cert #3627 lot 3-8

Grant Ave

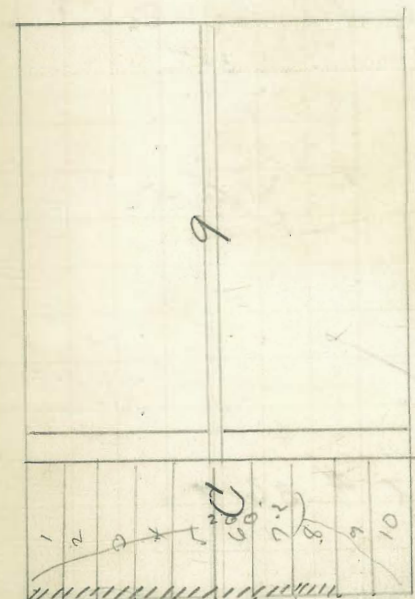

284.6
284.42
284.27
284.12
283.97
283.8

Univ. Ave

May 8, 1907

Childs
Evans
Barber

63

Curb Grades for lots 25-26-27

Blk 226 Union Lts

Mrs B B Courtney Corner

M O Rilly Court

Perm 2934

196.40 B.M. 125' W. Richmond

5.52

301.92

296.37

5.55

296.60

5.27

2972

4.72

3 stakes

2972

296.65

296.37

5.57

6.12

6.40

302.77 H

checked 9/20/07 Halil
ok. 1/6/07 Doman

cert # 3617

Richmond

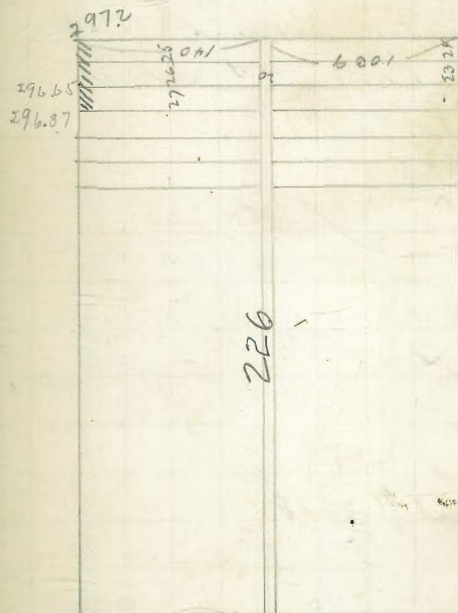

Vermont

57 } Dan
 14 } Nicole
 61 } Thomas

Curb Grades for Lopez & Co
 Block 1 La Canyada Villa Fract
 Dr. Ester Courier
 Butler & Avenida Cent
 Permit # 2939

282.7	189.4	214.0	213.82	213.65	213.47
3.46		2.20	2.38	2.55	2.73
286.2	8.145				
	213.30	213.13			
	2.90	3.07			
218.52	14.0				
84.0	8382	8365	8347	833	8313
452	4702	4872	5052	5222	539

checked 9/20/07 { Hotel
 covered { Domain
 Cert # 3618

POSTED 64

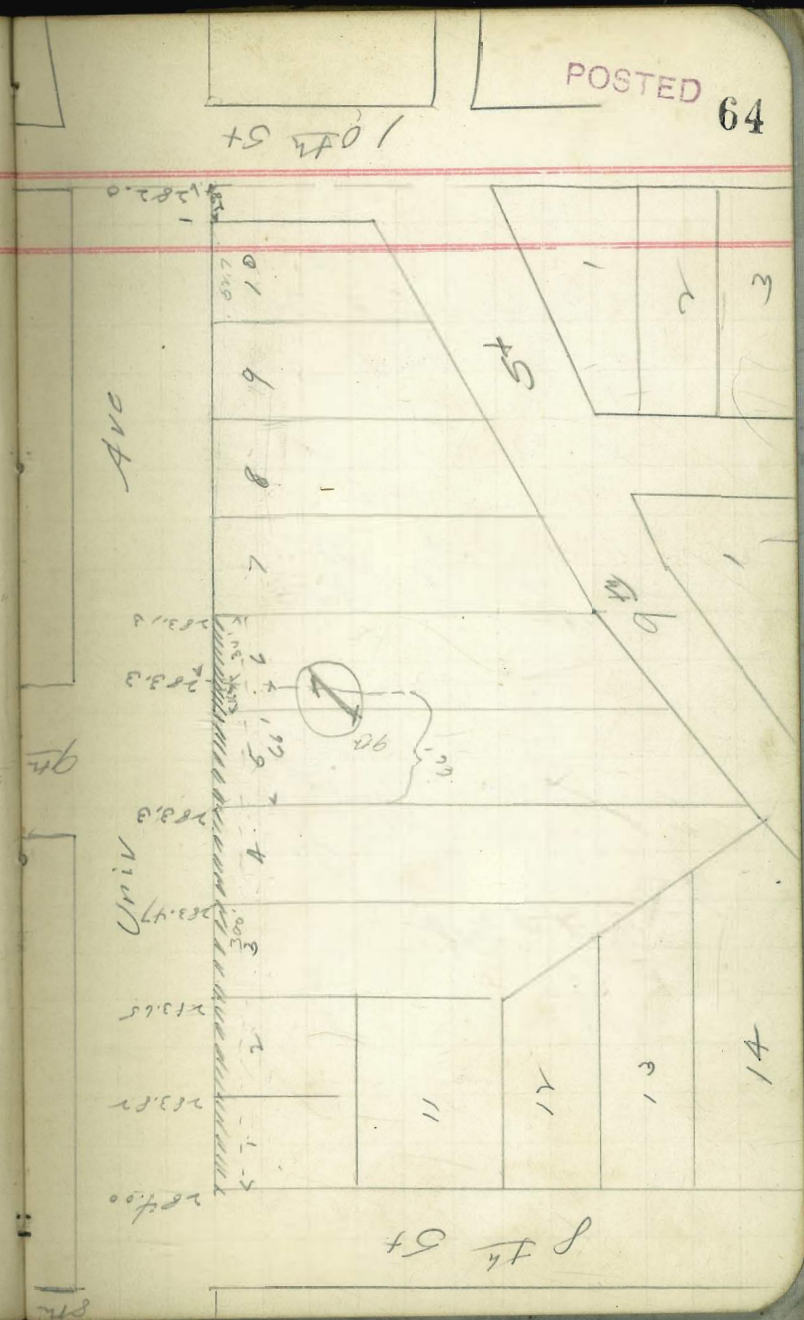

104 ST

8 4 ST

Davis
Moore
Emery

See P. 61

70'

Curb Grades for Blk 226 1/2
Univ Hgts Add
J P Darnell Owner
H Pollock Coits
Perm. 2940

296.40	2.28	298.38	298.00
5.45	298.58	3.46	3.84
301.84			

3 stakes

302.77	298	298.38	298.86
	477	489	421

checked 4/20/57 Hatch
OK
Dorman

Curb #3619

Herbert SH

Richmond

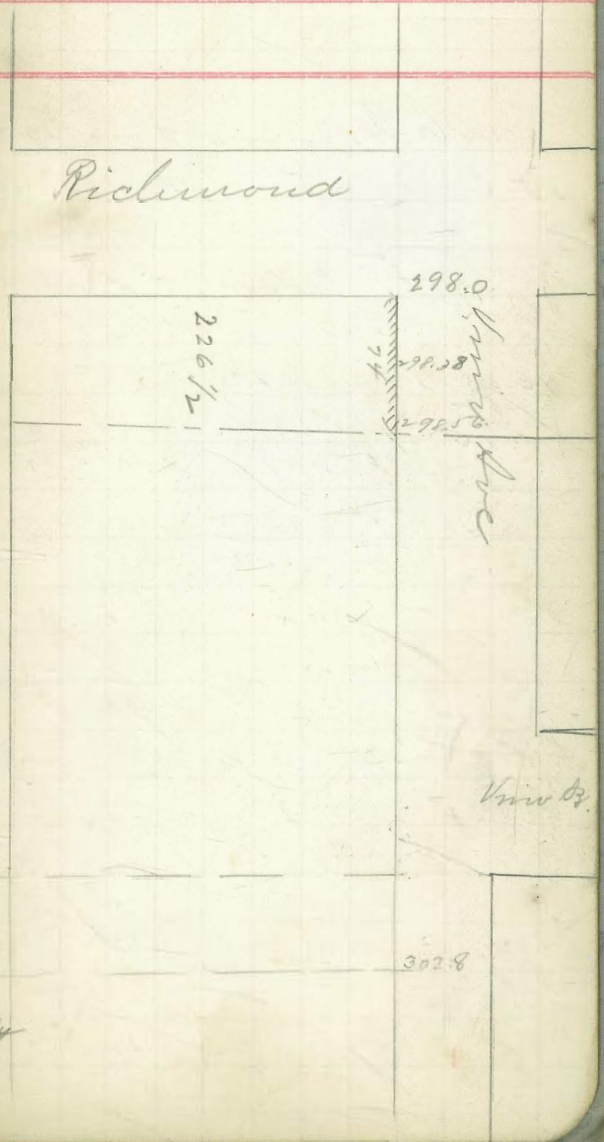

Univ Hgts

302.8

Davis
Moore
Thomas

94.33
2.37
97.20

POSTED

66

Curb Grades for Blk 15
W Side 15th Gardiner Ldd
various owners
J F Over Contr
Penn 2945

93.33-1377 S.E. 15913
3.82

97.15	NA	96.00	94.17	94.33	94.00
12.84		2.15	2.48	2.82	0.15
84.3	270.				
1.3					
85.6	88.67	83.33	78.00		
8.48	2.33	7.66			

Not in 4/27/07 Hatch
Dorman

77.16	78.83	88.67	94	94.33	94.67
12.84	12.02	6.72	3.33	2.90	2.56
90.00		1.39			
105					
88.95	250'-checked	7/20/07	Hatch		
8.25	conud.	Dorman			
97.23					

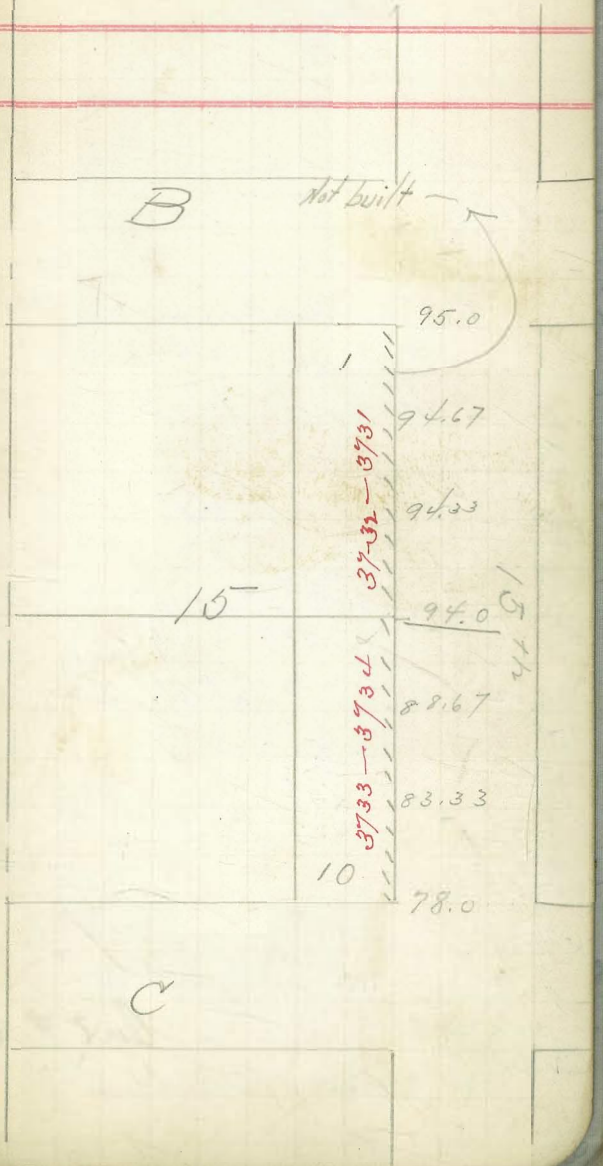

Davis
Moore
Thomas

POSTED

67

Cont'd Grades for lot 10
Blk 40 Sherman
Wardsworth, owner
Olof Malungren Contr
Perm. 2748

71.12 BM Top Iron Post S.E. 19+K.
0.21
71.33 Ht.
12.65
58.68 TP.
0.26
58.94 Ht.
H.O. 49.5 50.10 52.00
9.94 9.42 8.94 6.90

71.12
71.12
588
65.29
0635
65.925
11705
57.220
2063
56.285 Ht.
734
48.945

490
7.28
875
628

checked ok 6/27/07
initial
Dorman

56.295
4305
51.980 BM SW 7 Mon
cont #3632
18-K.

R St.

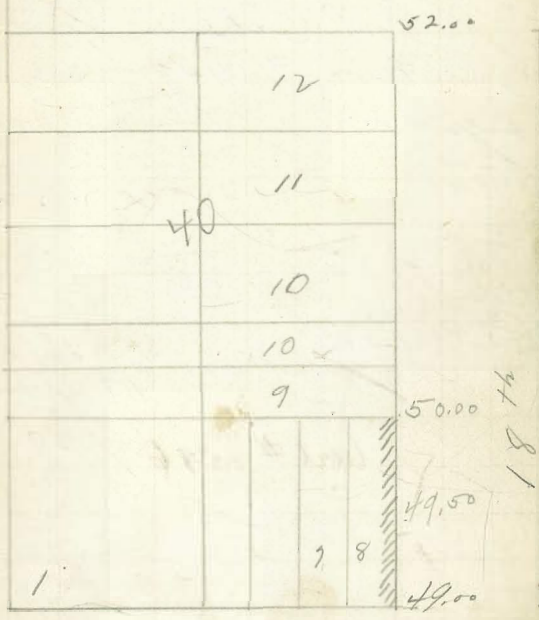

L St.

67 Hatch
 1/23 Dorman
 1/27 Emery

Curb grades for Lots 11-18
 Blk B - Crittenden Addt.

Mr Buski (owner)
 D L Olsen (Contractor)
 Perm # 3949

2835-4 Bm 6th & Wm Light Mast
 $\frac{4.13}{289.67}$ $\frac{2835}{6.11}$ $\frac{28362}{605}$ $\frac{28374}{5.93}$ $\frac{28386}{5.81}$

4 Stakes $\frac{28362}{573}$ $\frac{8374}{561}$ $\frac{8386}{529}$
 $\frac{28354}{581}$ $\frac{2835}{585}$
 289.3545 Check. 6/4/07 Hatch Emery

Permit # 3596

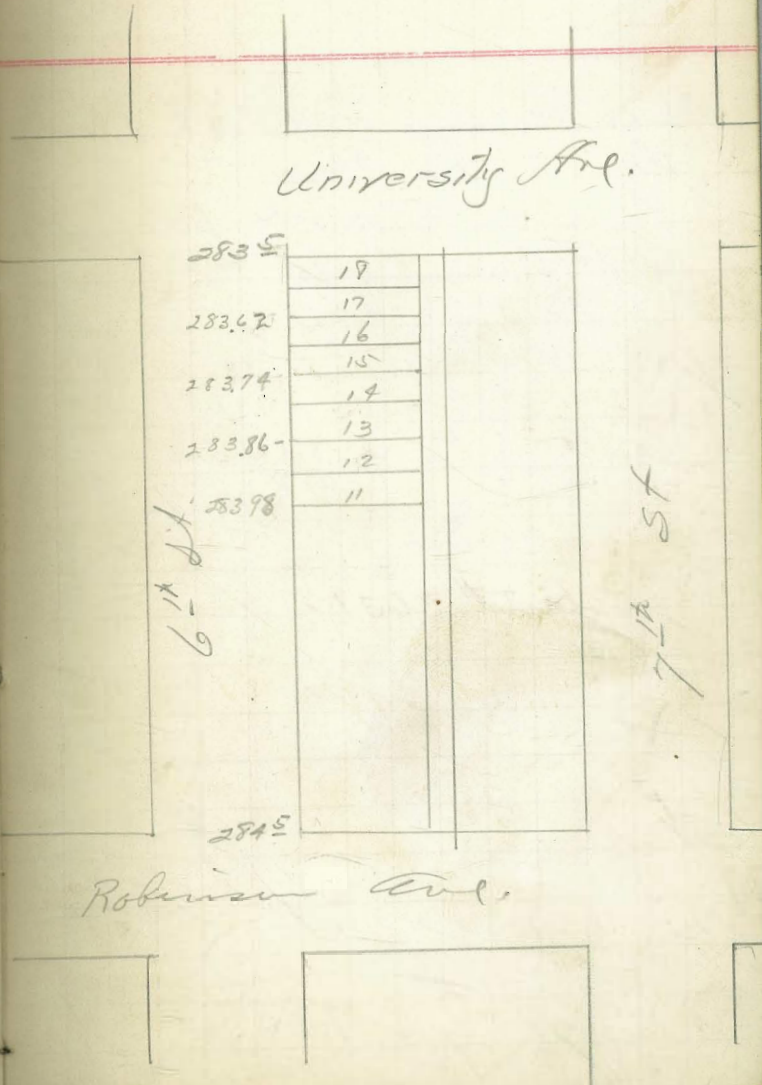

Curb Grades for Lot J
 Blk 6 Hortons
 Henry Clark Corner
 J Frank Over Courts.
 Perm. 2951

SA 35 TBM

13 ft curb - OK.

check 4/27/07 ^{Stabel}
_{Dorman}

Covered:

cert # 3631

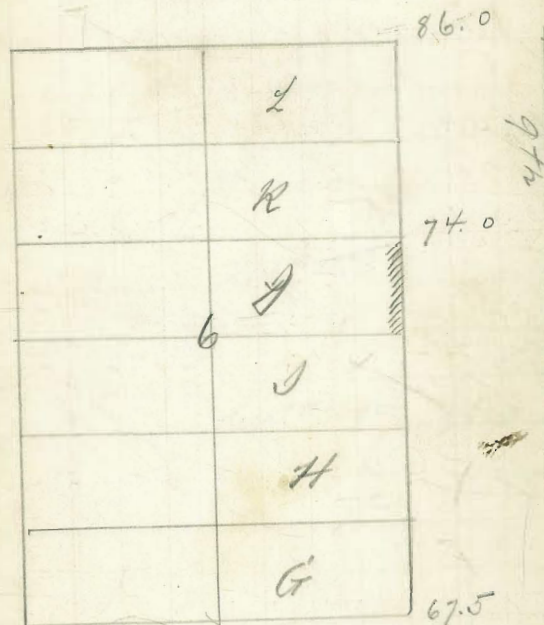

5) Dawn
 50) Moore
 07) Thomas

Curb Grades for Lots 1, 2, 3 & 4
 Blk. 17 Gardeners Add.
 Various Owners
 Butler & Swarstead Cont.
 Perm. 1960

61.47	59.50	58.92	58.33	57.75
1.90	3.87	4.45	5.74	5.62

63.37	57.17	5 Stakes
	6.20	

61.47	59.5	58.92
3.5	5.97	6.05
64.97		6.63
		5.8
		7.21
		7.79

Checked ok 4/27/07
 Hatel Dorman

C St

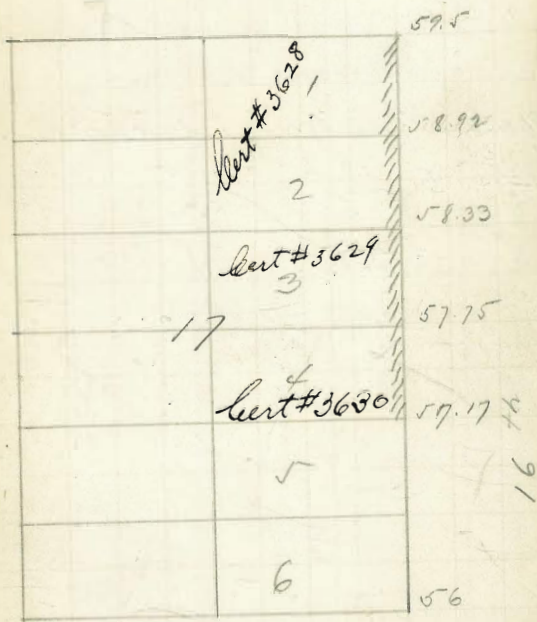

6/ Hatch
 1/11/07 Downman
 1/07 Emery

Curb Grades for lots 47-48 Blk 226

Univ Heights

Dr. Green Crosser

M. O. Reilly Courts

Perm. 2907

291.53 Perm. Wm. & Vermont.

$\frac{330}{294.83}$ Ht. $\frac{290.6}{4.23}$ $\frac{291.15}{3.68}$

3d data.

$\frac{291.53}{391}$ $\frac{290.6}{4.84}$ $\frac{291.15}{4.29}$
 295.44 Ht

Checked 6/15/07 Hatch
 Emery

Covered

75 47.3
 150
 273

297.2
 290.6

6.6
 60
 66.6

Vermont

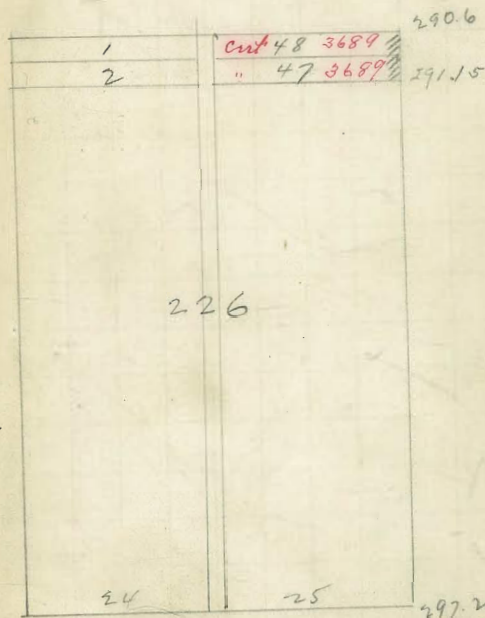

Richmond

Curb Grades for block P & O
Valle Vista
College Hill & Land from
Robles Court
Perm 1970

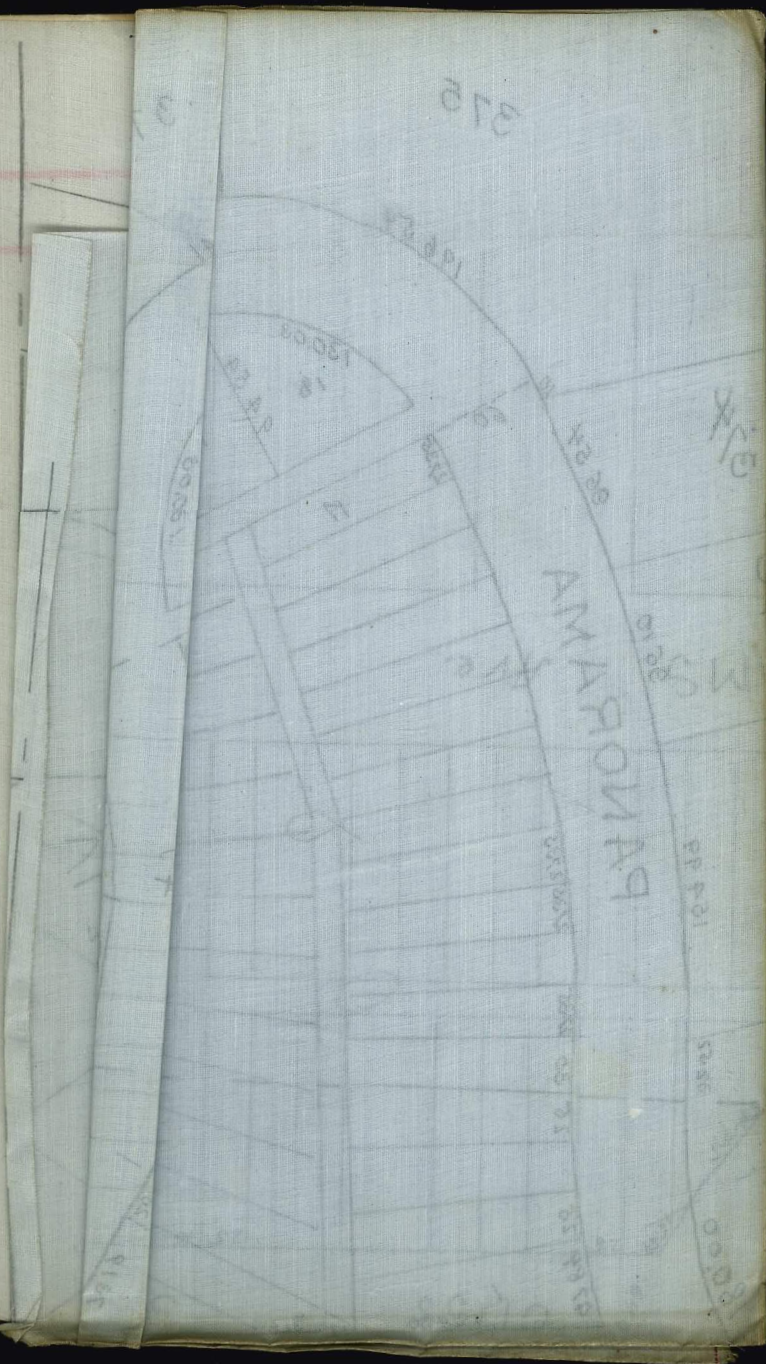

6/15/07 Hatch
 Dorman
 Emery.

17.32	2.83	175	13	6.80	1955
2.61	77	25	95	445	149
		15	165	2350	
		53	9736	7878	13
				4209	227
					282

Curb Grades for lots 31 & 33
 Block 213 Univ Lights
 Conover Owner
 Otto Malungren Contractor.

291.53 Bm Vermont
 0.66 Trolley Pole
 292.19
 754

384.75 285.82
 509 4.37

284.35
 558
 289.93 H

2 Stakes

Checked 6/20/07 Hatch
 Dorman
 ok.

TENTH

EXX

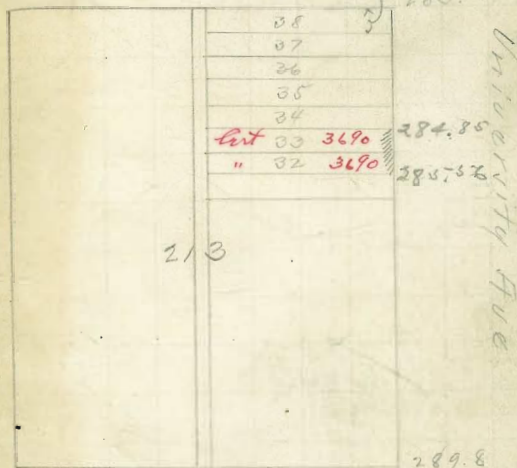

Vermont

7/11/07 Hatch
Domen
Emery

Curb Grades N 115.11' of Blk 181

Hortons Add.

E N Roberts Owner

Frank Over Bouts

Perm 2974

13669 H1

1.63
135.16
530
170.36 H2

135.16 137.07 138.5
1.53 2.86 1.86

3 Stakes

1385 135.16 130.5
2.71 4.05 10.71

Checked 7/20/07 Hatch
Partly Covered Domen

137.5
3.71
141.21

74

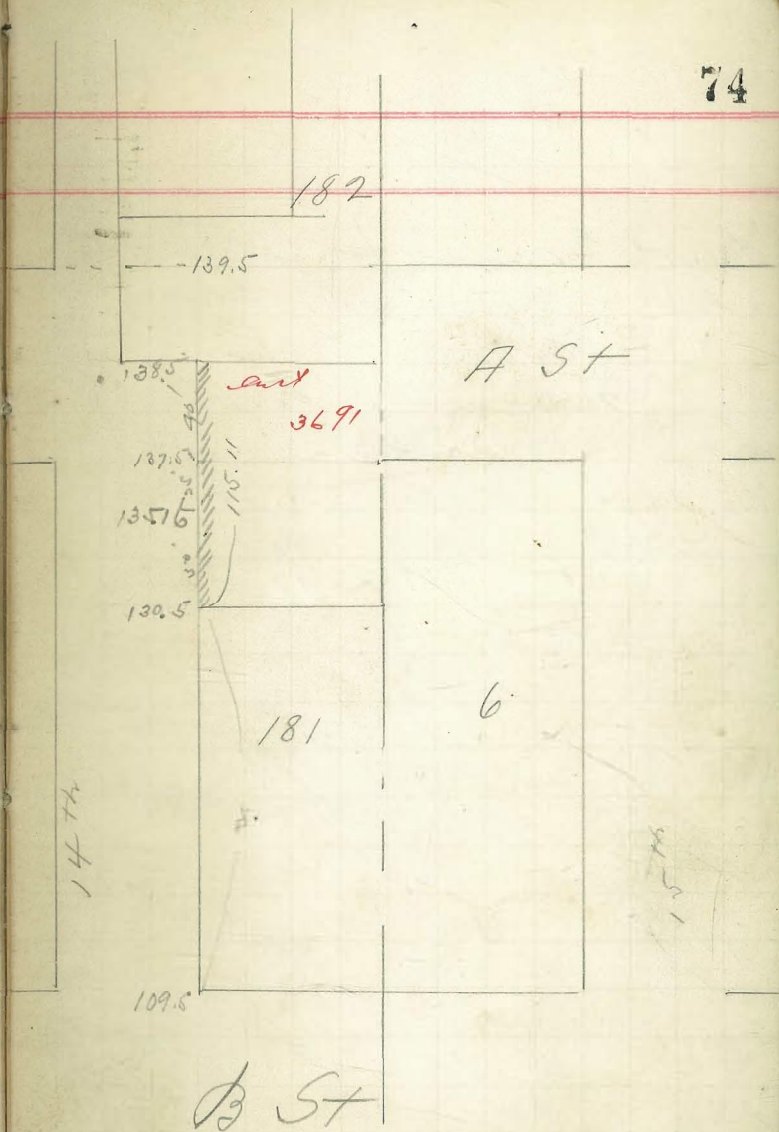

9/17/07 Hatch
Damman
Emery

Curb Grades for lot 36 Blk
6 Coitenden Add.
of A Brown Owner
Butler & Swarstead Court
Perm. 2973

272.71 em 8th Robinson NW 7th St.
598
582.79 275.7 275.5 276.25
 5.09 5.27 5.54

3 Stakes
276.26 em 7th Robinson
390
280.16 147 4.46 4.66 4.91

checked 7/10/07 Hatch
Damman
covered

Cont. 3637.

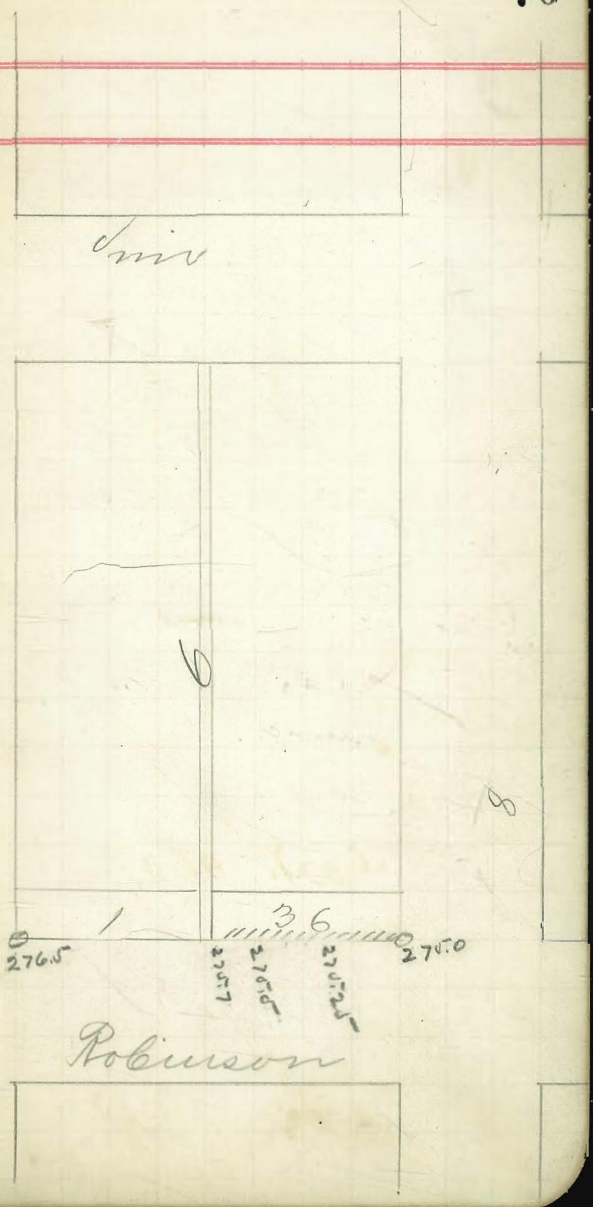

6/130/17
 Hatal
 Dorman
 Emery

Curb Grades for lots 29, 30 + 31

Blk 213 Univ Heights
 James Farr Corner
 H Robbes Courts.

Perm: 2003

291.53	284.85	285.56	286.27	286.62
1765	844-	793-	702-	667-
293.295 HI				

1915
 287.390 1877 SW 7' spk (covered) w/ Vermont
 2 stakes

289.38	85.56	86.27	86.62
229	6.11	5.40	5.05
291.67 HI			

Checked 7/19/07 Hatal
 Dorman
 Council.

Teuth

283.0

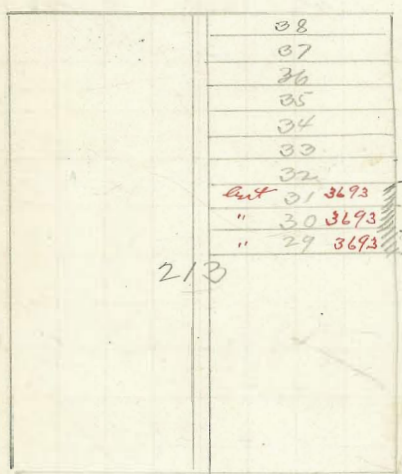

Curb line

Curb

213

289.8

Vermont

4/20/07 Hatch
Donnan
Emery.

4/26/07 Hatch
Donnan
Emery

1000 583
949 353
1510
415
981 1412

3801 345
320 1109
320
3182

Curb Grades for lots 10-11

12-13 Blk 189 Univ L
T. Higby Plover
H. Hobbes Courts

Perm. 200 ft
296.84 10m N.W.7 Richmond.
6.35
303.19

295.0	298.65	299.09	299.64
5.19	4.64	4.10	3.55

3 Stakes

296.84	98.18	98.05	98.49
6.14	4.80	4.63	4.19
302.98			

3 Stakes

296.84	298.49	298.35	298.18
5.76	3.81	3.95	4.12
302.60			

298.55	299.09
3.75	3.21

checked OK 7/19/07 Hatch
Donnan

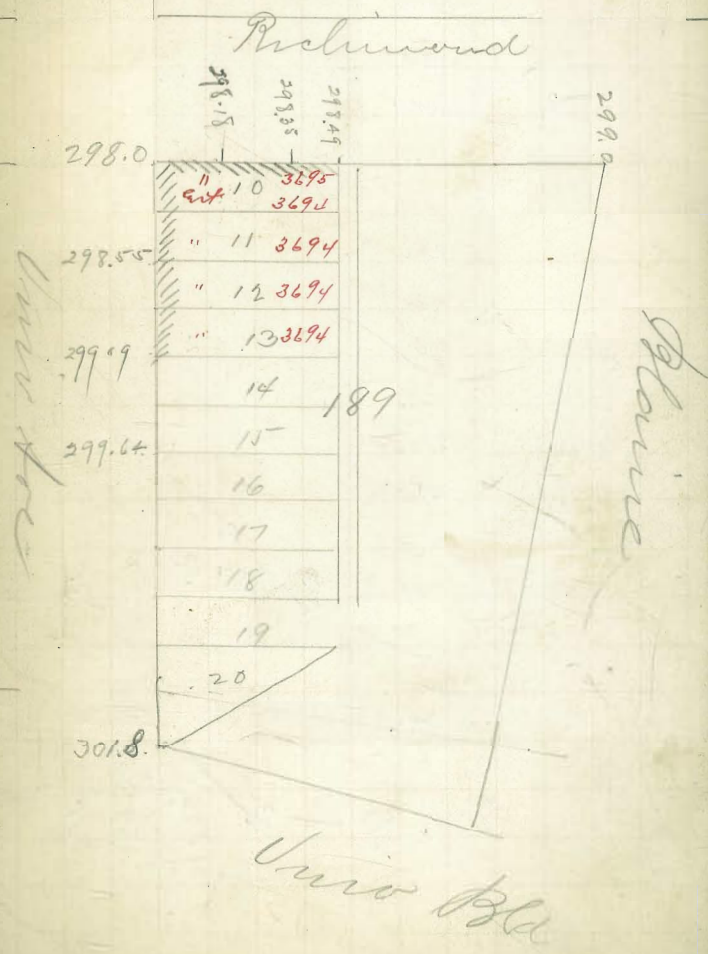

482 / 3670 (.761)
 3374
 2960
 2892
 680

40.761 261
 74 6
 3044 .96088
 5327
 56314

300 / 4300 4
 3150
 1250
 3
 279
 1.45
 299.7
 280 346
 281.05
 21.75
 80

4408
 140
 3048 / 5500 (.64)
 3048
 19520
 18288
 12320
 1272
 1.64
 445
 160
 1.64
 60
 9840

D 29 - 2nd lot Red & Plover - Eagle
 Mya lot 5th & Park - (2)
 D 31 - 1st & Union - 130, 200
 Richmond & Union M & W.

435
 126
 305
 260 / 8000 (.30)
 7800
 200
 53
 3
 165

203.70 NE (4 m/Noyle 1/2)

315.5	313.88	582.80	142
297.2	1.93	8.17	761
		2.91	79.20
		1.00	
		1.898	
		352	
		85.26	

1.480
1.705
2890
1.44

1.93
2.91
7.00

350
220
7000

350 24
220 12
7000 12

100
270
740

218
1979
221.97
9.97
213.00
3.82
16.82

2196
4.97
210.72
3.76
210.26

2447
20
444.15
176
4566

3006
3000
9940
2.18
9220
2.19

4300
176
18560
17108
14520



Return to City Engineers Office
City Hall, San Diego, Cal.