

8152 NWB 2324

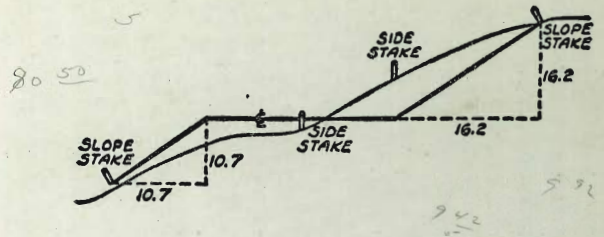

DISTANCES FROM SIDE STAKES FOR CROSS-SECTIONING
SLOPE 1 TO 1. ROADWAY OF ANY WIDTH

	0	.1	.2	.3	.4	.5	.6	.7	.8	.9	
0	0.00	0.10	0.20	0.30	0.40	0.50	0.60	0.70	0.80	0.90	0
1	1.00	1.10	1.20	1.30	1.40	1.50	1.60	1.70	1.80	1.90	1
2	2.00	2.10	2.20	2.30	2.40	2.50	2.60	2.70	2.80	2.90	2
3	3.00	3.10	3.20	3.30	3.40	3.50	3.60	3.70	3.80	3.90	3
4	4.00	4.10	4.20	4.30	4.40	4.50	4.60	4.70	4.80	4.90	4
5	5.00	5.10	5.20	5.30	5.40	5.50	5.60	5.70	5.80	5.90	5
6	6.00	6.10	6.20	6.30	6.40	6.50	6.60	6.70	6.80	6.90	6
7	7.00	7.10	7.20	7.30	7.40	7.50	7.60	7.70	7.80	7.90	7
8	8.00	8.10	8.20	8.30	8.40	8.50	8.60	8.70	8.80	8.90	8
9	9.00	9.10	9.20	9.30	9.40	9.50	9.60	9.70	9.80	9.90	9
10	10.00	10.10	10.20	10.30	10.40	10.50	10.60	10.70	10.80	10.90	10
11	11.00	11.10	11.20	11.30	11.40	11.50	11.60	11.70	11.80	11.90	11
12	12.00	12.10	12.20	12.30	12.40	12.50	12.60	12.70	12.80	12.90	12
13	13.00	13.10	13.20	13.30	13.40	13.50	13.60	13.70	13.80	13.90	13
14	14.00	14.10	14.20	14.30	14.40	14.50	14.60	14.70	14.80	14.90	14
15	15.00	15.10	15.20	15.30	15.40	15.50	15.60	15.70	15.80	15.90	15
16	16.00	16.10	16.20	16.30	16.40	16.50	16.60	16.70	16.80	16.90	16
17	17.00	17.10	17.20	17.30	17.40	17.50	17.60	17.70	17.80	17.90	17
18	18.00	18.10	18.20	18.30	18.40	18.50	18.60	18.70	18.80	18.90	18
19	19.00	19.10	19.20	19.30	19.40	19.50	19.60	19.70	19.80	19.90	19
20	20.00	20.10	20.20	20.30	20.40	20.50	20.60	20.70	20.80	20.90	20
21	21.00	21.10	21.20	21.30	21.40	21.50	21.60	21.70	21.80	21.90	21
22	22.00	22.10	22.20	22.30	22.40	22.50	22.60	22.70	22.80	22.90	22
23	23.00	23.10	23.20	23.30	23.40	23.50	23.60	23.70	23.80	23.90	23
24	24.00	24.10	24.20	24.30	24.40	24.50	24.60	24.70	24.80	24.90	24
25	25.00	25.10	25.20	25.30	25.40	25.50	25.60	25.70	25.80	25.90	25
26	26.00	26.10	26.20	26.30	26.40	26.50	26.60	26.70	26.80	26.90	26
27	27.00	27.10	27.20	27.30	27.40	27.50	27.60	27.70	27.80	27.90	27
28	28.00	28.10	28.20	28.30	28.40	28.50	28.60	28.70	28.80	28.90	28
29	29.00	29.10	29.20	29.30	29.40	29.50	29.60	29.70	29.80	29.90	29
30	30.00	30.10	30.20	30.30	30.40	30.50	30.60	30.70	30.80	30.90	30
31	31.00	31.10	31.20	31.30	31.40	31.50	31.60	31.70	31.80	31.90	31
32	32.00	32.10	32.20	32.30	32.40	32.50	32.60	32.70	32.80	32.90	32
33	33.00	33.10	33.20	33.30	33.40	33.50	33.60	33.70	33.80	33.90	33
34	34.00	34.10	34.20	34.30	34.40	34.50	34.60	34.70	34.80	34.90	34
35	35.00	35.10	35.20	35.30	35.40	35.50	35.60	35.70	35.80	35.90	35
36	36.00	36.10	36.20	36.30	36.40	36.50	36.60	36.70	36.80	36.90	36
37	37.00	37.10	37.20	37.30	37.40	37.50	37.60	37.70	37.80	37.90	37
38	38.00	38.10	38.20	38.30	38.40	38.50	38.60	38.70	38.80	38.90	38
39	39.00	39.10	39.20	39.30	39.40	39.50	39.60	39.70	39.80	39.90	39
40	40.00	40.10	40.20	40.30	40.40	40.50	40.60	40.70	40.80	40.90	40
41	41.00	41.10	41.20	41.30	41.40	41.50	41.60	41.70	41.80	41.90	41
42	42.00	42.10	42.20	42.30	42.40	42.50	42.60	42.70	42.80	42.90	42
43	43.00	43.10	43.20	43.30	43.40	43.50	43.60	43.70	43.80	43.90	43
44	44.00	44.10	44.20	44.30	44.40	44.50	44.60	44.70	44.80	44.90	44
45	45.00	45.10	45.20	45.30	45.40	45.50	45.60	45.70	45.80	45.90	45
46	46.00	46.10	46.20	46.30	46.40	46.50	46.60	46.70	46.80	46.90	46
47	47.00	47.10	47.20	47.30	47.40	47.50	47.60	47.70	47.80	47.90	47
48	48.00	48.10	48.20	48.30	48.40	48.50	48.60	48.70	48.80	48.90	48
49	49.00	49.10	49.20	49.30	49.40	49.50	49.60	49.70	49.80	49.90	49
50	50.00	50.10	50.20	50.30	50.40	50.50	50.60	50.70	50.80	50.90	50

Distance of slope stake from side or shoulder stake for any width roadway, slope 1 to 1. If ground is nearly level, the cut or fill at side stake is located by the double entry method in left column and top row. The number in body of table in same row and column gives distance from side stake to slope stake. If ground is not level estimate the difference in elevation between the side stake and slope stake, lower target by this amount if cut, elevate if fill. Add this amount to cut or fill and find distance in table. Set up rod at this point, and line of sight should cut target. If it does not make the slight adjustment necessary.

MICROFILMED
APR 15 1965

TABLE XIII—CORRECTIONS FOR TANGENTS AND EXTERNALS

These corrections are to be added to the approximate values, found by dividing the tangent, or external, for a 1° curve (Table VIII) by the degree of curve, in order to obtain the true tangents, or externals. Intermediate values may be obtained by interpolation.

FOR TANGENTS ADD

Central Angle	DEGREE OF CURVE															
	5°	10°	15°	20°	25°	30°	35°	40°	45°	50°	55°	60°	65°	70°		
10°	.03	.06	.09	.13	.16	.19	.22	.25	.28	.31	.34	.38	.42	.46		
15°	.04	.10	.14	.19	.24	.29	.34	.39	.45	.51	.58	.65	.72	.79		
20°	.06	.13	.19	.26	.32	.39	.45	.51	.58	.65	.72	.79	.84	.90		
25°	.08	.16	.24	.33	.40	.49	.58	.67	.75	.83	.90	.99	1.06	1.14		
30°	.10	.19	.29	.39	.49	.59	.69	.79	.89	.99	1.09	1.20	1.29	1.39		
35°	.11	.22	.34	.47	.58	.69	.79	.81	.92	1.04	1.29	1.42	1.54	1.66		
40°	.13	.26	.40	.53	.67	.80	.93	1.06	1.20	1.34	1.49	1.64	1.79	1.94		
45°	.15	.30	.44	.60	.76	.91	1.06	1.21	1.37	1.52	1.70	1.87	2.04	2.21		
50°	.17	.34	.51	.68	.85	1.02	1.19	1.36	1.54	1.72	1.91	2.10	2.29	2.48		
55°	.19	.38	.57	.76	.95	1.14	1.32	1.52	1.72	1.92	2.14	2.35	2.56	2.77		
60°	.21	.42	.63	.84	1.05	1.27	1.49	1.71	1.94	2.17	2.38	2.60	2.83	3.07		
65°	.23	.46	.69	.93	1.16	1.40	1.64	1.88	2.13	2.38	2.63	2.88	3.13	3.39		
70°	.25	.51	.76	1.02	1.28	1.54	1.80	2.06	2.33	2.60	2.88	3.16	3.44	3.72		
75°	.27	.56	.83	1.12	1.40	1.69	1.98	2.27	2.57	2.87	3.16	3.47	3.78	4.09		
80°	.30	.61	.91	1.22	1.53	1.84	2.15	2.46	2.78	3.10	3.44	3.78	4.12	4.46		
85°	.33	.66	1.00	1.33	1.68	2.02	2.36	2.70	3.05	3.40	3.77	4.14	4.55	4.89		
90°	.36	.72	1.09	1.45	1.83	2.20	2.57	2.94	3.32	3.70	4.10	4.50	4.91	5.32		
95°	.39	.79	1.19	1.55	2.00	2.40	2.80	3.20	3.61	4.02	4.40	4.98	5.38	5.83		
100°	.43	.86	1.30	1.74	2.18	2.62	3.06	3.50	3.95	4.40	4.88	5.37	5.85	6.34		
110°	.51	1.03	1.56	2.08	2.61	3.14	3.67	4.21	4.76	5.31	5.86	6.43	7.01	7.60		
120°	.62	1.25	1.93	2.52	3.16	3.81	4.45	5.11	5.77	6.44	7.12	7.80	8.50	9.22		

FOR EXTERNALS ADD

Central Angle	DEGREE OF CURVE															
	5°	10°	15°	20°	25°	30°	35°	40°	45°	50°	55°	60°	65°	70°		
10°	.001	.003	.004	.006	.007	.008	.009	.011	.012	.014	.015	.017	.018	.020		
15°	.003	.007	.010	.014	.018	.023	.027	.029	.032	.035	.039	.043	.047	.051		
20°	.006	.011	.017	.022	.028	.034	.038	.045	.051	.057	.063	.070	.076	.083		
25°	.009	.018	.027	.036	.046	.056	.065	.074	.083	.093	.106	.120	.127	.135		
30°	.013	.025	.038	.051	.065	.078	.090	.103	.116	.129	.149	.170	.179	.188		
35°	.018	.035	.054	.072	.086	.109	.131	.153	.175	.197	.213	.230	.247	.264		
40°	.023	.046	.070	.093	.117	.141	.172	.203	.234	.265	.277	.290	.315	.341		
45°	.030	.060	.093	.119	.153	.184	.216	.254	.289	.325	.351	.378	.411	.445		
50°	.037	.075	.116	.151	.189	.227	.266	.305	.345	.384	.425	.467	.508	.550		
55°	.046	.093	.142	.188	.236	.283	.332	.381	.420	.479	.530	.582	.641	.700		
60°	.056	.112	.168	.225	.283	.340	.398	.457	.516	.575	.636	.697	.774	.851		
65°	.067	.135	.204	.273	.343	.412	.483	.554	.625	.697	.711	.845	.922	1.01		
70°	.080	.159	.240	.321	.403	.485	.568	.652	.735	.819	.906	.994	1.08	1.17		
75°	.095	.182	.266	.353	.440	.528	.618	.707	.797	.877	.971	1.07	1.18	1.29		
80°	.110	.220	.332	.445	.558	.671	.787	.903	1.02	1.13	1.25	1.38	1.50	1.62		
85°	.128	.259	.391	.524	.657	.790	.926	1.06	1.20	1.34	1.47	1.62	1.76	1.91		
90°	.149	.299	.450	.603	.756	.910	1.07	1.22	1.38	1.54	1.70	1.87	2.03	2.20		
95°	.174	.350	.522	.706	.885	1.06	1.25	1.43	1.62	1.80	1.99	2.18	2.38	2.58		
100°	.200	.401	.604	.809	1.01	1.22	1.43	1.64	1.85	2.06	2.28	2.50	2.73	2.96		
110°	.268	.536	.806	1.08	1.35	1.63	1.91	2.20	2.48	2.76	3.05	3.35	3.66	3.96		
120°	.360	.721	1.08	1.45	1.82	2.19	2.57	2.95	3.33	3.72	4.11	4.50	4.91	5.32		

Stake Alley Blk 109 Central Park ⁽³¹⁺³²⁾ _(Kt/L) Sts p1

Stake drainage ditch Friars Rd. 2

4358 Hill St.

Stake Sewer Rivera Villas Lot 23 3

Stake Laurel & Harbour Laurel St 4-8

Stake Gloria St Ocean View to Franklin 9-11

Sunset Cliff - Ebers north (12)

Stake Alley Blk 37 Ocean Beach Coronado & Santa Cruz 13-14

Stake Harbor Dr. 15-29

Stake Armstrong St why only 30-31

Stake Pointsett & Curtis Sts 32-35

Stake Del Rey St 36-39

Stake Storm Drain Jamaica Rd & Glenwood 39-40

Stake Storm Drain Talbot St & Cannon & Albion 41-42

Stake Sewer Camino Del Collado 43

Stake Ely 1/2 45th St Market St 623' S/W 44-45

Stake Alley Blk 45 Normal Hts 46 ✓

Stake Alley Blk 176 Univ Hts 47-48 ✓

Stake Sewer Water Winchester & Morning side 49

Stake Alley Blk 83 Pt Loma Hts 50-51

Stake Storm Drain Bellevue 52

Stake Alley Blk 30 Park Villas Upper Hts to 31st & Arroyo - 53

Stake T Alley & Blk 43 Normal Hts 60-62

Stake Storm Drain Nly "B" St Blun / 30th & 31st Sts 63

(78-79)

Stake La Jolla Blvd Colima to Dela Costa Back of Book ✓

Stake Martin St 35th to Wabash curbs (76-77)

Stake Storm Drain Midway La Jolla Blvd Back of Book ✓

78 ✓

Stake Midlands Sewer Outfall St 54-59

D. Smith
J. Rorer
R. Taylor
B. Fish

Plan # 10310-2

Alley B/K 109

Please Note: Alley is 20' wide but is paved only 18' according to plan
Lt. Nly Rt. Sly 2' BK Pav. edge

Central Park

paved only 18' according to plan
Lt. Nly

Wot# 31566

9/17/53

Rt-Sly

INDEXED

2460

CO⁹⁰ 80²⁵ 79³⁵ 79³⁵ 80²⁷ CO²²

1' BK

2420

Nail 1' BK

C1⁶⁶ 80²² 79²³ 79²³ 80²² C1⁴²

0.25 BK

6401²² Wly 32nd.

79⁶⁸ 79⁶⁸

1780

1' BK

CO⁴⁹ 79⁶⁰ 79⁴⁴

79⁴⁴ 80⁷⁶ C1⁴⁵

0.24 inside

stake 5' BK from 79³³ @ 415

1765 @ Rt

Nail 1' BK

80²⁶ C5⁰³

75²³

5430

FO¹⁶ 79⁶⁵ 79⁸¹

79⁸¹ 79⁵⁰ FO³¹

2' BK

1740

CO³⁷ 79³⁶ 78²⁹

78²⁹ 80³⁵ C1³⁶

0.25 BK

4495

FO³³ 79⁵⁵ 79²²

79⁸⁸ 79⁹⁵ CO²⁷

1700 Brk

CO³² 79²⁴ 78²⁷

78²⁷ 79²³ C1⁰⁶

0.02 inside

4460 Brk

0.25 BK

CO³⁰ 80²⁵ 79²⁵

79⁹⁵ 79⁶² FO³²

1' BK

0780

CO²⁵ 78²² 78²⁴

78²⁴ 78²⁸ CO¹⁴

1' inside Pav

4420

1' BK

CO²³ 80⁰⁶ 79³³

79⁸³ 79⁵⁸ FO²⁵

1' BK

0760 Brk

CO⁰³ 78⁵⁰ 78⁴⁷

78⁴⁷ 78⁷³ CO²⁶

3780

FO¹⁴ 79⁵² 99⁷¹

79⁷¹ 79⁰⁵ FO⁶⁶

0720

CO²⁷ 78¹³ 77²⁰

77²⁰ 78²¹ CO²¹

3740

CO²⁸ 79⁸¹ 79⁵⁹

79⁵⁹ 79²⁷ CO²⁰

0700 Ely 31st.

77⁴⁴

77³⁶

3715 @ Lt

75²³

79⁹² C4⁰⁹

5' BK

BM

78⁴⁸

NEBR 31/54K

3700

Nail 0.25 BK

C1⁶¹ 81⁰⁸ 79⁴⁷

79⁴⁷ 80²⁵ C1²⁸

0.45 BK

INDEXED

JUN 7 1951
21 295

Stake Drainage Ditch

6785 Friars Rd
addressWoff 21059
10-7-53

2

-0L	796	774	798	+03
5'AP	52		63	5'AP
	C22		C24	

6+32 ⁵	-0L	70L
	5'AP	32
		C/L

694	70L	-03
	32	5'AP
	C/L	

+03	802	80L	815	+02
5'AP	27		43	5'AP
	C06		C14	

6+64 ⁵	-0L	70L
	5'AP	4L
		C/3

692	71L	-03
	53	5'AP
	C/2	

-24	852	82L	842	-03
5'AP	65		45	5'AP
	C25		C15	

5+64 ⁵	+0L	70L
	5'AP	43
		C/4

694	70L	+0L
	4L	5'AP
	C/3	

-28	883	85 ³	87L	+0L
5'AP	71		5L	5'AP
	C30		C/8	

5+24 ⁵	+0L	70L
	5'AP	39
		C/3

696	70L	-03
	32	5'AP
	C/L	

-09	955	916	942	+13
5'AP	93		8L	5'AP
	C32		C33	

4+84 ⁵	+0L	70L
	5'AP	32
		C/L

698	71L	-02
	39	5'AP
	C/3	

-10	98L	94 ⁰	968	-02
5'AP	96		7L	5'AP
	C41		C28	

4+44 ⁵	+02	71L
	5'AP	32
		C/2

700	71L	+0L
	32	5'AP
	C/L	

+03	993	966	972	00
5'AP	62		4L	5'AP
	C23		C/3	

4+04 ⁵	+0L	71L
	5'AP	39
		C/3

702	71L	-0L
	39	5'AP
	C/3	

+02	992	978	992	-03
5'AP	53		53	5'AP
	C/2		C/2	

3+64 ⁵ Brk	00	71L
	5'AP	4L
		C/3

704	70L	00
	39	5'AP
	C/2	

+02	1003	990	1003	-0L
5'AP	4L		4L	5'AP
	C/3		C/3	

3+39 ⁵	00	72L
	5'AP	32
		C/L

709	72L	+0L
	37	5'AP
	C/L	

+0L	1013	1000	1012	+04
5'AP	42		53	5'AP
	C/6		C/2	

3+14 ⁵ Brk	+0L	73L
	5'AP	45
		C/5

721	73L	+02
	45	5'AP
	C/5	

-02	76L	742	768	+03
5'AP	55		53	5'AP
	C28		C21	

2+74 ⁵	-02	76L
	5'AP	55
		C28

742	76L	+03
	53	5'AP
	C21	

2:1
3

Stake Sewer
4358 Hill St.

Lot 23
stake 3' wly

Riviera Villas Map # 1929

INDEXED

Ref FB2272

C2⁵³

1757² Brk 45⁰ L.

210⁴⁶

~~211⁵⁶~~ ~~212⁹⁹~~ ~~01⁴³~~

1111 7 1000

C3¹²

1740

210⁸²

~~211⁸⁰~~ ~~213⁹⁴~~ ~~02¹⁴~~

C4⁵⁰

1720

211²²

~~212⁰⁶~~ ~~215⁷²~~ ~~03⁶⁶~~

C-4⁴⁶

1700

211⁶²

~~212³²~~ ~~216⁰⁸~~ ~~03⁷⁶~~

C-4³²

0780

212⁰²

~~212⁵⁸~~ ~~216³⁴~~ ~~03⁷⁴~~

prop no 20
prop 370

C3⁸¹

0760

212⁴²

~~212⁸⁴~~ ~~216²³~~ ~~03³⁹~~

C2⁷³

0740

212⁸²

~~213¹⁰~~ ~~215⁵⁵~~ ~~02⁴⁵~~

C2⁵⁰

0720

213²²

~~213³⁶~~ ~~215⁷²~~ ~~02³⁶~~

1787² MH #1

199⁵³ meet 204²¹ C4⁶²

0700 meet existing pipe

school prop

2136² old meet

1767² cut off wall

prop
1700
36 43 cut

206⁸² 207⁵⁵ 212⁵⁴ 05⁰⁰

will C-5⁷³

BM loc

216⁶³

P3 FB2272

Stake Storm Drains
 Laurel Harbour Dr.
 staked 6' off into st.

PROVIDED

Wot 21097 4

all staked 5' off 16 face

1756 ⁹²	-4 ⁹⁴	164 C6 ⁵⁸	1760	Clearout	7 ²⁵ BK	-4 ⁵⁰ 10" 10"	36°	C.764
1721 ⁹² E pipe	37° 46.50'	-4 ⁷⁶	154 C6 ³⁰	1720	6 ⁹² BK	-3 ²⁵	402	C.7 ²⁷
1701 ⁹²	31° 24.459	-4 ⁶⁶	172 C6 ³⁸	0780	6 ⁶⁰ BK	-2 ⁵⁰	36°	C.6 ¹⁰
0781 ⁹²	25° 02.487'	-4 ⁵⁶	161 C6 ¹⁷	0740	6 ³⁷ BK	-1 ⁷⁰	345	C.5 ²⁰
0761 ⁹²	18° 40.515'	-4 ⁴⁶	161 C6 ⁰⁷	0700 - 06 inlet	6 ⁰⁸ BK	5 ⁵⁶ C6 273 grate -1 ⁵⁰ 10	313	F043 C.0 ⁴⁰ C.413
0741 ⁹²	12° 18.543'	-4 ³⁶	175 C6 ¹¹					
0721 ⁹²	5° 56.571'	-4 ²⁶	204 C6 ³⁰	2159 ²² existing inlet		-7 ⁰⁰ 10 10	141 C.8 ⁴¹	-8 ²⁴ 10 5-411
0703 ²⁵ B.C. pipe	0° 00'	-4 ²⁰		2147 ² clearout		-5 ⁴⁰	136 C.7 ⁷⁶	050 top C.0 ⁸⁶
0700 E inlet		-0 ³³ 06 -1 ¹⁶ grate -4 ¹⁵ 12	204 C.2 ³⁷ C.3 ²⁰ C.6 ¹⁷	2126 ⁹²		-5 ³⁰	144 C.6 ⁷⁴	
				1791 ⁹²		-5 ¹²	158 C.6 ⁷²	

A = 75° 33'
 E R = 90
 off 96
 T = 6975
 L = 11867
 d = 19.0981

00506/12/20

BH Osborne E Nail

BL/59

Station	Angle	Distance	Notes	Station	Angle	Distance	Notes
1+766 ⁵²	0°00'	1020.765	stake to reflector back to 100' joint	3+61 ⁹⁰		end wall	27 F050
1+759 ¹⁸	0°00'		2nd bearing	3+46 ⁵³			337
1+746 ⁵	3°40.368'			3+31 ¹⁶		3134.945	267 COT2 375 F036
1+726 ⁵	7°20.736'			3+26 ⁵²		3043.769	224 143 F081
1+706 ⁵	11°01.104'			2+86 ⁵		2322.973	344 022
0+786 ⁵	14°41.472'		end wall	2+66 ⁵		1942.605	181 C-60 F089 350 F009
0+766 ⁵	18°21.840'			2+46 ⁵		1602.239	006 F120
0+746 ⁵	22°02.208'			2+26 ⁵		1202.169	126 C-78 335 F030
0+726 ⁵	26°34.46'			2+06 ⁵		804.501	059 F004
0+706 ⁵	30°14.832'			1+86 ⁵		501.123	063 C-27 322 F032
0+686 ⁵	33°55.196'			1+66 ⁵		100.000	078 C-47
0+666 ⁵	37°35.560'			1+46 ⁵		100.000	031 C-29 309 F039
0+646 ⁵	41°15.924'			1+26 ⁵		100.000	-082 F097
0+626 ⁵	44°56.288'			1+06 ⁵		100.000	015 C-37 224 F044
0+606 ⁵	48°36.652'			0+86 ⁵		100.000	-121 F124
0+586 ⁵	52°17.016'			0+66 ⁵		100.000	003 C-43 283 F037
0+566 ⁵	55°57.380'			0+46 ⁵		100.000	-132 F121
0+546 ⁵	59°37.744'			0+26 ⁵		100.000	011 C-29 270 F042
0+526 ⁵	63°18.108'			0+06 ⁵		100.000	-087 F064
0+506 ⁵	66°58.472'						023 C-29 261 F053
0+486 ⁵	70°38.836'						06 249
0+466 ⁵	74°19.200'						-020 C-77
0+446 ⁵	77°59.564'						06
0+426 ⁵	81°39.928'						-15
0+406 ⁵	85°20.292'						-020
0+386 ⁵	88°59.656'						06
0+366 ⁵	92°39.020'						-020
0+346 ⁵	96°19.384'						06
0+326 ⁵	99°59.748'						-020
0+306 ⁵	103°40.112'						06
0+286 ⁵	107°20.476'						-020
0+266 ⁵	110°59.840'						06
0+246 ⁵	114°40.204'						-020
0+226 ⁵	118°20.568'						06
0+206 ⁵	121°59.932'						-020
0+186 ⁵	125°40.296'						06
0+166 ⁵	129°20.660'						-020
0+146 ⁵	132°59.924'						06
0+126 ⁵	136°40.288'						-020
0+106 ⁵	140°20.652'						06
0+086 ⁵	143°59.916'						-020
0+066 ⁵	147°40.280'						06
0+046 ⁵	151°20.644'						-020
0+026 ⁵	154°59.908'						06
0+006 ⁵	158°40.272'						-020

Stake of Laurel
Wly side Only 5'x6'6" Pace

5+19²¹

4⁰⁰

3⁷² F0²⁸

4+98¹⁶

3⁹¹

3⁶¹ F0³⁰

4+76⁴¹

3⁸²

3⁴⁸ F0³⁴

4+54⁶⁶

3⁷⁴

3⁴³ F0³¹

4+32²¹

3⁶⁵

3²⁹ F0³⁶

4+11¹⁶ Dinklet

3⁵⁶

3¹³ F0⁴³

3+76⁴⁶

3⁶²

3⁴⁸ F0¹⁴

3+61⁹⁰

3⁷³

3²⁹ F0⁴⁴

3+31²⁴ EC. R

4¹⁰

3³⁵ F0⁷⁵

3+07¹⁶ BEGIN

4³⁹

3³² F1⁰⁷

Ob Wly Side Laurel St
5'x6'6" Pace

7+37⁴¹

4⁸⁶ 4³⁵ F0⁵¹

7+15⁶⁶

4²⁸ 4³¹ F0⁴⁷

6+93²¹

4⁶⁹ 4²⁶ F0²³

6+72¹⁶

4⁶⁰ 4¹⁸ F0⁴²

6+50⁴¹

4⁵² 4²⁸ F0⁴⁴

6+28⁶⁶

4⁴³ 4⁰⁵ F0³⁸

6+06²¹

4³⁴ 3⁵⁷ F0³⁷

5+85¹⁶

4²⁶ 3²⁴ F0⁴²

5+63⁴¹

4¹⁷ 3¹⁸ F0⁴²

5+41⁶⁶

4⁰⁸ 4⁰² G

Wly C6 Laurel
5' BK Ob Face

9+70 cband in lal

489 state
520

1' ob face

9+60⁵³ obscutend

518 5⁸⁵

506 F079 67 ob face

8+89⁸³ obscutend

497
gut 5⁵⁵

448 F107 58 ob face

23

8+66⁰³ cband

543

441 F102
453 F080

8+46⁰³

530

438 F092

8+24⁴¹

521

441 F080

8+02⁶⁶

512

429 F083

7+80⁹¹

504

468 F036

7+59¹⁶

495

444 F051

Ely C6 Laurel
stake 8' BK Ob Face

7

6+05⁶⁶

411 324 F027

5177⁸⁷

400 320 F010

5150⁰⁹

388 395 C007

5122³⁰

372 402 C025

4194⁵²

366 400 C034

4+66⁷³

355 393 C038

4+38⁹⁵

344 393 C042

4+11¹⁶ EVC

333 368 C035

3+71¹⁶

287 334 C047

3+31¹⁶ F020 50K

181 344 C160

50K

Stake Ely Cbs laurel
8' BK of face

8+83⁵⁷

5²² 5¹⁹ F.003

8+55⁷²

5¹¹ 5³⁷ C.026

8+27⁹⁴

5⁰⁰ 5²¹ C.021

8+00¹⁵

4⁸⁸ 5⁰⁷ C.019

7+72³⁷

4⁷⁷ 3⁸² F.095

7+44⁵⁸

4⁰⁶ 3⁴² F.124

7+16⁸⁰

4⁵⁶ 3²⁰ F.135

6+89⁰¹

4⁴⁴ 3¹⁵ F.129

6+61²³

4³³ 3⁰² F.131

6+33⁴⁴

4²² 3¹⁹ F.103

Stake Ely Cbs
8' BK of face Laurel St

8

Prop Cbs

6⁵⁴ 5⁸⁰ F.074

10+36⁸⁵ ^{5' Rad} P.C. d

6³⁸ 5⁸⁰ F.058

10+26⁸⁵

6²⁹ 5⁵⁴ F.075

10+06⁸⁵

5⁹⁹ 5²⁵ F.074

9+86⁸⁵

5²⁰ 4⁹⁶ F.074

9+66⁸⁵ B.V.C.

5⁵⁵ 4⁸⁸ F.067

9+39⁰⁸

5⁴⁴ 4⁷⁰ F.074

9+11²⁹

5³³ 4⁷³ F.060

D. Smith
C. Allen
J. Ross
B. Fish

INDEXED

7 1955

R+0 JUN 1

Stake Gloria St

W0⁴ 31731

Ocean View to Franklin

Rough SWK C6grade 06

C-1²³ 2²¹ 140⁷⁸ 40⁷⁶ C 6²⁸

2

Rt = Ely

06

C6grade

9
2 BK
Rough

C0⁵¹ 40⁴⁹ 139⁹⁸ (W) 7¹⁴ F 2⁸⁴

140¹²

1780

C-1⁹⁵ 2¹⁵ 140²⁰ 40²³ C0⁵³

139⁹¹

C0⁴⁴ 40¹⁴ 139²⁰

7⁵² F 2¹⁵

1767 May

1765 (W) R

133³² 7⁵⁶ C 4²⁴

134⁴⁸ (W) 7⁴⁹ C 3²¹

1760

C 2²⁶ 2²² 139⁹⁶ 40³¹ C0³⁵

139⁶⁷

C0¹⁴ 9⁶⁰

139⁴⁶

7²⁵ F 2²¹

133²⁹ C 3⁹⁶

1750 (W) R

(W) 139³⁵ 6⁴⁰ F 2²⁵

6³⁸ F 2⁸⁷

1740 B.Y.C.

C-2⁴⁰ 2¹⁵ 139⁷⁵ 40⁰⁷ C0³²

139⁴⁶

C0⁰¹ 9²⁶

139²⁵

133¹³ C 3²⁵

1715 (B) R

134⁰¹ (B) 6²¹ C 2⁷⁰

1709

C-1⁷⁴ 1²⁰ 139⁴⁶ 9⁶⁹ C0²³

139¹⁷

C0⁰³ 8⁹⁹

138⁹⁶

6⁹¹ F 2⁰⁵

132⁹² C-3²⁹

1700 (W) L

C-1⁷⁹ 1¹⁶ 139⁷¹ (W)

1678

C-1⁵⁶ 40⁷³ 139¹⁷ 9²⁷ C0¹⁰

138⁸⁹

F0⁰⁵ 8⁶²

138⁶⁷

F 2¹⁰

132⁷⁰ 6⁵⁷ C 3⁸⁷

1675 (W) R

(W) 139⁵⁹ 6⁵³ F 3⁰⁶

1647

C-1⁷⁹ 40⁶⁸ 138⁸⁹ 9⁰¹ C0¹³

138⁶⁰

F0⁰⁷ 8³²

138³⁹

6⁸¹ F 1⁵⁸

132⁴⁸ C-4³³

1640 (B) R

(B) 133²² 6⁴² C 3¹⁰

1625 (W) R

(W) 138¹⁷ 5²³ F 2⁷⁶

1616 B.Y.C.

C 2⁰⁶ 40⁶⁶ 138⁶⁰ 8²³ C0²³

138³¹

F0³⁰ 7⁸⁰

138¹⁰

4³³ F 3⁷⁷

132²⁶ C 2²⁷

1610 (D) R

(D) 133⁰⁴ 4⁴⁴ C 1⁶⁰

C.I.E.C.

1610

C-1⁹⁴ 40⁴⁸ 138⁵⁴ 8⁷⁷ C0²³

138²⁶

F0¹⁸ 7⁸⁶

138⁰⁴

4³⁸ F 3⁶⁶

OCEAN VIEW

1600

C0⁰⁴ 8⁵³ 138⁴⁹ 8⁵³ C0⁰⁴

138²⁰

F0⁰⁴ 7⁶⁷

137⁷¹

132¹⁵ 4⁹⁷

C 2²²

EM

138¹⁶ D INT Hub
Gloria + Ocean View

	Lt = Wly				Rt = Fly		
	Rough 5' 18"	C6 grade	C6	2	C6	C6 grade	Rough 5' 18"
4750	C2 ⁵⁶ 7 ²³	145 ³⁷	5 ³⁶ F0 ⁰¹	145 ¹²	C0 ⁰⁷ 5 ⁰¹	144 ⁹⁴	5 ¹⁸ 00 ²¹
4730	C2 ¹³ 7 ³³	145 ²⁰	5 ⁴¹ C0 ²¹	144 ⁹³	C0 ⁰⁸ 4 ⁸¹	144 ⁷³	5 ⁰⁸ C0 ³⁵
4710	C2 ⁰⁷ 6 ⁹⁷	144 ²⁰	5 ³⁷ C0 ⁴⁷	144 ⁶²	C0 ¹⁵ 4 ⁵⁶	144 ⁴¹	4 ⁸⁸ C0 ²¹
4700 (WR)							7 ⁷³ C0 ⁵¹ 144 ²² (WR)
3790 BVC	C2 ⁴⁶ 6 ⁹⁵	144 ⁴⁹	5 ⁰⁴ C0 ⁵⁵	144 ²⁰	C0 ¹⁷ 4 ¹⁶	143 ²⁹	4 ⁰⁸ C0 ⁰⁹
3745	C2 ²⁵ 5 ⁶⁸	143 ⁴³	3 ⁶⁷ C0 ²⁴	143 ¹⁴	C0 ⁴⁸ 3 ⁴¹	142 ⁹³	4 ³⁰ C1 ³⁷
3700 FVC	C2 ⁰² 4 ⁴⁰	142 ³⁸	2 ⁶⁶ C0 ³⁰	142 ⁰⁹	C0 ⁵³ 2 ⁴¹	141 ⁸⁸	2 ²³ C0 ³⁵
2780	C2 ³² 4 ²⁵	141 ⁹³	2 ¹³ C0 ²⁰	141 ⁶⁴	C0 ⁷⁴ 2 ¹⁷	141 ⁴³	2 ⁰² C0 ⁵⁹
2760	C2 ¹⁵ 3 ⁶⁶	141 ⁵¹	2 ⁰² C0 ⁵¹	141 ²²	C0 ³² 1 ³³	141 ²¹	4 ⁰² F0 ⁸⁹
2750 (WR)							140 ⁸³ (WR) 9 ⁰² F1 ⁸³
2740	C2 ¹⁰ 3 ²³	141 ¹³	1 ⁵⁹ C0 ⁴⁶	140 ⁸⁴	C0 ⁴⁷ 1 ¹⁰	140 ⁶³	7 ⁶⁰ F3 ⁰³
2720	C1 ¹² 2 ¹	140 ⁷⁸	1 ¹¹ C0 ³³	140 ⁴⁹	C0 ⁴⁴ 0 ⁷²	140 ²⁸	7 ¹⁷ F3 ⁴¹

144³² bend Franklin Northside

	Rough 5' BX	cg grade	cb	ℓ	cl	cg grade	Rough 5' BX
5/4 Franklin 6705 ⁰³		144 ⁰⁸	441 CO ³³	143 ⁷⁰	C1 ¹¹ 5 ⁴⁶	144 ³⁵	
cg Rad 5795 ⁰³ B.C.	C2 ²¹ 7 ¹¹	144 ²⁰	372 FO ²⁸ 405 FO ¹⁵	143 ⁷⁹	CO ¹⁸ 4 ⁸⁸	144 ⁴⁰	5 ¹⁸ CO ²⁸
5775 (W) L	C3 ¹⁰ 7 ⁵⁵	144 ⁴⁵					
5752 ⁵	C2 ²³ 7 ¹³	144 ⁷⁰	5 ¹⁴ CO ⁴⁴	144 ⁶⁴	CO ⁰⁷ 4 ⁷⁷	144 ⁷⁰	4 ⁸⁸ CO ¹⁸
5728 (W) L	C3 ²⁵ 8 ²⁸	145 ⁰³					
5710 E.V.C.	C2 ⁶⁷ 7 ²⁷	145 ²⁰	5 ⁵¹ CO ³¹	145 ⁰⁶	FO ⁰¹ 4 ²⁸	144 ⁹⁹	4 ⁷³ FO ²⁶
4790	C2 ¹⁶ 7 ⁵⁴	145 ³⁸	5 ⁴⁴ CO ⁰⁶	145 ¹⁹	FO ²⁴ 4 ⁸³	145 ⁰⁷	4 ⁹⁴ FO ¹⁴
4770	C2 ⁰¹ 7 ⁴⁵	145 ⁴⁴	5 ³⁵ FO ⁰⁷	145 ²¹	CO ⁰⁴ 5 ¹⁰	145 ⁰⁶	5 ³⁰ CO ²⁴

D. Smith
J. Rorer
B. Fish

MISSION

Stake Alley Bk 1 Ocean Front
Btm N Mission Blvd Bayard, Missouri + Chalcedony

W04 12
3-5-54

1+40

47²⁹ 46²⁹ 69² F0²

1+45 @ 44

68²
41⁹⁴ 64⁹³

1+80

46⁹⁴ 46⁶⁴

2+20

46⁵⁹ 46²⁹

2+60

46²⁴ 45²⁴

3+00

45²⁰ 45⁶⁰

From 1800-

3+40

45⁵⁵ 45²⁵

BM

53⁰⁰ NE BT Chalcedony Bayard

3+70 @ 44

39⁹⁸

3+80

45²⁰ 44²⁰

0+20 @ 15

48⁰⁸ 47⁷⁸

4+20

CO 40 5 25 44⁸⁵ 44⁵⁵

0+40

48⁰⁹ 47⁷⁹

4+60

CO 32 44⁵⁰ 44²⁰ 39⁵ F0²⁵

0+60 EVC

47⁰⁸ 47⁶⁸ 84² C-0 74

5+00 Ely

MISSION Blvd

44⁰³ 43⁷³

44⁴⁵ 43⁸⁵

1+00

47⁴⁴ 47³⁴

BM

40²⁹ NW 1/4 Mission Missouri

D. Smith
J. Rorer
B. Fish

3-10-54
Wot# 32070

Stake Alley B/K 37 Ocean Beach
Btwn Sunset Cliffs & Ebers Coronado Santa Cruz
At-Nly

At-Nly

2' BK unless noted
At-Nly

13

INDEXED
JER
JAN 18 10 5

1780	CO ⁷⁰ 90 ⁴⁰ 89 ²⁰	89 ⁷¹ 90 ⁰³ CO ³²	3780	FO ³⁰ 5 ⁰² 95 ³²	94 ⁴¹ 4 ²² CO ⁷¹
1760	CO ⁷¹ 7 ⁹⁵ 87 ²⁴	87 ²⁴ 7 ⁵⁷ CO ³³	3440	CO ⁰² 6 ⁸⁵ 96 ⁸³	97 ¹³ 7 ⁴⁷ CO ³⁴
1730	CO ⁴² 3 ⁶⁸ 83 ²⁶	83 ²⁵ 3 ¹² FO ¹³	3720	Grade CO ¹¹ 7 ⁴⁸ 97 ⁷⁷	97 ⁸⁹ 8 ⁵⁶ CO ⁶⁷ <i>Live</i>
1700	CO ⁰⁹ 8 ⁸⁸ 79 ²⁸	79 ²⁶ 9 ⁶³ CO ³⁷	3700	FO ⁴⁰ FO ¹⁵ 7 ³⁵ 97 ⁴⁸	98 ³¹ 8 ⁴² CO ¹¹
0780	CO ²⁰ 8 ²² 76 ²²	76 ¹⁶ 7 ⁴³ CO ¹²⁷	2780	Grade CO ¹³ 7 ²⁸ 97 ²⁸	98 ⁰⁷ 8 ¹² CO ⁰⁸
0760	CO ⁷⁰ 3 ¹⁰ 72 ¹⁰	72 ¹⁶ 2 ³² CO ¹⁶	2760	CO ⁴³ 6 ⁸³ 96 ⁴⁰	97 ¹⁷ 7 ²⁵ CO ⁰⁸
0755	FO ¹⁵ 1 ²⁰ 71 ³⁵	71 ⁰⁵ 10 ⁷⁴ FO ³¹	2740	CO ⁹⁹ 6 ¹⁹ 95 ²⁰	95 ⁶⁰ 5 ⁶⁶ CO ⁰⁶
0727 ⁵	CO ¹⁹ 8 ¹⁰ 66 ¹⁸	66 ⁰¹ 8 ²⁰ CO ¹⁹	2720	CO ⁷² 5 ³⁰ 93 ⁵⁸	93 ⁸¹ 4 ²⁴ CO ¹³
0700	61 ²¹	60 ²⁷	2700	CO ⁵⁶ 3 ³⁰ 91 ⁷⁴	91 ⁸⁰ 1 ⁶³ FO ¹⁷
BM		54 ²³			

Note: use 10' grad due to tight corner due to wire end

SEOR Santa Cruz
Sunset Cliffs

Lt=Nly

Nt=Sty
2' BK unless noted

Storm Drain 12' R.O.P. Between
lots 30+31 BIK 37 Ocean Beach.

14

5' Fly

wly
5798⁷¹ Ebers

101⁵⁸

101⁷⁸

1770 of outlet
"Xs 10" E/W

90² meet
88⁹⁸

5780

Co⁰³ 1³¹ 101²⁸

101⁴⁸ 1⁸⁹ Co⁴¹

1750 BK
End pipe + sty wall
Box.

89²⁸ 90⁵⁶ C-1²²

5760

Co⁰² 0¹⁵ 100¹³

100³⁵ 0⁶⁵ Co³⁰

1720 BK

89²³ 90⁸⁸ C-1⁶⁵

5730

Co⁵⁸ 8³⁶ 97⁷⁸

98⁰² 8²⁰ Co¹⁸

044 BK

0790 C-1⁶⁵ 1³³ 89⁶⁸

90¹⁷ 1³³ C-1¹⁶

5700

088 BK

Co²⁴ 5²⁷ 95⁴³

95²⁰ 5²¹ Co²¹

0760 C-1⁴⁹ 2⁶² 90¹³

91⁴ 2⁶² C-1⁵¹

4780

Co²⁴ 4⁴⁰ 94¹⁶

94⁴⁴ 4⁸⁸ Co⁴⁴

104

0730 C-2⁵⁶ 3¹⁴ 90⁵⁸

92⁰⁵ 3¹⁴ C-1⁰⁹

4760

Co³⁸ 3⁸⁴ 93⁴⁶

93²⁵ 4⁶¹ Co⁸⁶

0700 2' type D catch basin

92⁹⁹ grate 3³⁶ Co³⁷

4740

6¹²⁴
Fo⁵⁶ 2²⁹ 93³⁵

93⁶⁵ 4⁵² Co⁸⁷

take 5' E/W

93⁰⁷ Co⁰⁸

91⁰³ ie 3³⁶ C-2³³

C-2⁰⁴ ie

Ely 3⁴⁵ Co⁴⁶ grate

C-2⁴² ie

ERRONEOUS
804

D. Smith
J. Rorer
B. Fish

Stake Harbor Dr
Sta. 332+50 N.W. to 381+68

State Hwy plans Roll Map #6159
Lt.

WD #21162
3-16-54
RT

334+50

INDEFIN

2¹⁶ 2⁰³ F0¹³

336+60

RC. F0²³ 1³¹ 2²⁴

2²³ 1³¹ F0⁹²

334+25

JUN

2¹⁵ 1⁹⁷ F0¹⁸

336+50

F0⁹³ 1²⁹ 2²²

2²¹ 1²⁹ F0⁹²

334+00

2¹⁵ 2⁰⁵ F0¹⁰

336+25

F0⁸³ 1³⁸ 2²¹

2²⁰ 1³⁸ F0⁸²

333+75

2¹⁴ 2⁰¹ F0¹³

336+00

F0⁸⁶ 1³⁴ 2²⁰

2¹⁹ 1³⁴ F0⁸⁵

333+50

2¹⁴ 2⁰⁰ F0¹⁴

335+75

F0⁸² 1³⁷ 2¹⁹

2¹⁸ 1³⁷ F0⁸¹

333+25

2¹³ 1⁹⁸ F0¹⁵

335+50

F0⁵⁸ 1⁶¹ 2¹⁹

2¹⁸ 1⁶¹ F0⁵⁷

333+00

2¹³ 2⁰⁰ F0¹³

335+25

F0⁶⁸ 1⁵¹ 2¹⁹

2¹⁷ 1⁵¹ F0⁶⁶

332+75

2¹² 2⁰¹ F0¹¹

335+00

F0³² 1⁸⁷ 2¹⁹

2¹⁷ 1⁸⁷ F0³⁰

332+56 Begin dovetail cut

2¹² 1⁸⁶ F0²⁶

334+75

F0¹⁸ 2⁰⁰ 2¹⁸

2¹⁶ 2⁰⁰ F0¹⁶

332+50 Existing catch basin

334+68⁵⁶ E.C.

2¹⁶ 2⁰⁰ F0¹⁶

BM

By Osbourne's Nail
159 Laurel Harbor.

337+86

337+75

F0²⁸ 1⁷³ 2⁵¹ 2⁴⁵ 1⁶³ F0²²

337+50

F0⁶² 1⁸⁶ 2⁴⁸ 2⁴⁴ 1⁶¹ F0⁸³

337+25

F0⁶³ 1⁷⁷ 2⁴⁰ 2³⁸ 1⁴⁵ F0²³

337+10

EC, F0⁵³ 1⁸³ 2³⁶ 2³⁴ 1³⁹ F0⁹⁵

337+00

2³¹ 1⁴² F0⁸⁹

F0⁴⁶
R²¹
R⁶⁷

336+97⁵⁰

1

F0⁴⁴ 1⁸⁹ 2³³

338+46 C/WR F0⁵³ 2¹⁸ 2²² 2⁶² 2¹⁸ F0⁵¹

336+85

PRC,

F0⁴⁸ 1⁸² 2³⁰

338+16 F0⁸⁶ 1⁷³ 2⁶⁵ 2⁵² 1⁸² F0⁷⁰

336+75

2²⁶ 1⁷² F0⁵⁴

338+00 2⁵⁴ 2⁴⁷ 1⁷² F0⁷⁵

336+72⁵⁰

F0⁷⁹ 1⁴⁵ 2²⁴

337+72⁸² B.C. F0⁷⁹ 1²⁴ 2⁵³ 2⁴⁶ 1⁶³ F0⁸³

Rt Outside Cb near Laurel St

7' outside gut pt.

Note used 50 cb

	con par. edge	con Par edge	10' AC	gut Grade	Sta. K. & B. Rt.
337+27 end	190	156	148	143	R ²⁰ GO ²⁷
337+02				141	139 FO ⁵²
336+77	174	148	140	140	137 FO ⁵⁶
336+52				139	124 FO ⁶⁵
336+27	162	141	137	138	125 FO ⁶³
336+02				137	124 FO ⁶³
335+77	164	140	147	136	128 FO ⁵⁸
335+52				135	125 FO ⁶⁰
335+27	165	161	143	133	121 FO ⁶²

342+00 8°19.00	FO ⁷⁸	317
341+75 7°48.304	FO ⁴⁹	314
341+50 7°19.614	FO ⁴⁴	314
341+25 6°47.921	FO ⁴⁴	308
341+00 6°17.238	FO ⁴⁶	305
340+75 5°46.535	FO ²⁸	302
340+50 5°15.842	FO ⁴²	299
340+16 4°34.100	FO ³⁷	293
339+86 3°57.167	FO ³⁸	288
339+56 3°20.336	FO ³⁹	283
337+92 2°50.000		

Rt 71 17	5' outside	
226 BC	FO ⁵⁷	
293	FO ⁵⁶	
220 BC	FO ⁵⁷	
287	FO ⁵⁴	
284	FO ⁵¹	
281	FO ⁵²	
278	FO ⁴¹	
274 EC	FO ⁴⁴	
270 BC	FO ⁵⁰	
273		
262	FO ⁴⁰	

FO⁴⁰
233 on 6' R. pt.

273

6' rad

345700 E.C. 14°28.25'

2⁸⁸ 49 8' off head pt.
FO⁵⁴ 342

344780 14°03.76'

7.5' off head pt.
293 343
FO⁵² 46

11' off head pt.
341 FO⁴⁸ 44

346700

2⁸⁸
FO⁵² 339

17 281 1R' off
343 Obs'd FO⁶¹

344750 13°25.930'

284
FO⁵¹ 345
47

9' off head pt.
343 FO⁷² 45

347775

2⁸⁸
FO⁵² 340

344725 12°55.237'

96
280
FO⁵⁴ 344
48

347750

2⁸⁶
FO⁵⁴ 340

344700 12°24.544'

97
288
FO⁵³ 343
46

347725

2⁸⁵
FO⁵⁵ 340

343775 11°53.851'

93
289
FO⁵⁰ 339
46

347700

2⁸⁵
FO⁵⁵ 340

343750 11°23.158'

92
286
FO⁴² 335
43

346775

2⁸⁴
FO⁵⁶ 340

343725 10°52.465'

87
282
FO⁵⁰ 332
45

346750

2⁸⁶
FO⁵⁴ 340

343700 10°21.772'

93
274
FO⁵⁵ 329
46

346730

2⁸⁵
FO⁵⁵ 340

340 2⁸⁵ FO⁵⁵ 9' off

342775 9°51.079'

81
295
FO⁵⁴ 326
45

346710

7' out
2⁸⁵
FO⁵³ 338

338 2⁸⁵ FO⁵³ 11' off out

342750 9°21.386'

80
275
FO⁷² 323
43

46 10' out
2⁸² 60
306 Obs'd FO⁷⁵

345790

2⁸⁶
FO⁵⁶ 340

8' off head pt.

342725 8°49.693'

77
274
FO⁴⁶ 320
43

45 56 7' out
2⁸⁵ 60
307 FO⁵³

3	350+50	²⁵⁹ F059 3 ¹⁸	³¹⁸ ²⁶⁰ F058	11/4/46 11/19 3 ²³ 2 ²⁵ F028	11/4/46 11/19 3 ²³ 2 ²⁵ F028	11/4/46 11/19 3 ²³ 2 ²⁵ F028
	350+25	²⁶⁶ F055 3 ²¹	²⁶³ 3 ²¹ F058	11/4/46 11/19 352+52 0°30.761' 2 ⁵⁰ 3 ¹⁸	11/4/46 11/19 352+52 0°13.9792' 2 ⁵³ 3 ¹⁴	11/4/46 11/19 352+52 0°00'
3	350+00	²⁶⁸ F057 3 ²⁵	²⁶⁶ 3 ²⁵ F059	11/4/46 11/19 352+32 2 ⁵⁴ 3 ¹³	11/4/46 11/19 352+32 2 ⁵⁴ 3 ¹³	11/4/46 11/19 352+32 2 ⁵⁴ 3 ¹³
3	349+75	²²⁰ F059 3 ²⁷	²⁶⁸ 3 ²⁷ F059	11/4/46 11/19 352+12 2 ⁵³ 3 ¹²	11/4/46 11/19 352+12 2 ⁵³ 3 ¹²	11/4/46 11/19 352+12 2 ⁵³ 3 ¹²
3	349+50	²⁷⁶ F054 3 ³⁰	²⁷⁶ 3 ³⁰ F054	11/4/46 11/19 352+00 2 ⁵⁴ 3 ¹²	11/4/46 11/19 352+00 2 ⁵⁴ 3 ¹²	11/4/46 11/19 352+00 2 ⁵⁴ 3 ¹²
3	349+25	²⁷⁶ F056 3 ³²	²⁷⁶ 3 ³² F056	11/4/46 11/19 351+75 2 ⁵⁰ 3 ¹²	11/4/46 11/19 351+75 2 ⁵⁰ 3 ¹²	11/4/46 11/19 351+75 2 ⁵⁰ 3 ¹²
3	349+00	²⁸⁰ F054 3 ³⁴	²⁷⁹ 3 ³⁴ F055	11/4/46 11/19 351+50 2 ⁴⁹ 3 ¹²	11/4/46 11/19 351+50 2 ⁴⁹ 3 ¹²	11/4/46 11/19 351+50 2 ⁴⁹ 3 ¹²
3	348+75	²⁸³ F053 3 ³⁶	²⁸¹ 3 ³⁶ F055	11/4/46 11/19 351+25 2 ⁵¹ 3 ¹²	11/4/46 11/19 351+25 2 ⁵¹ 3 ¹²	11/4/46 11/19 351+25 2 ⁵¹ 3 ¹²
3	348+50	²⁸³ F054 3 ³⁷	²⁸³ 3 ³⁷ F054	11/4/46 11/19 351+00 2 ⁵⁴ 3 ¹³	11/4/46 11/19 351+00 2 ⁵⁴ 3 ¹³	11/4/46 11/19 351+00 2 ⁵⁴ 3 ¹³
3	348+25	²⁸⁴ F054 3 ³⁸	²⁸⁴ 3 ⁴⁰ F056	11/4/46 11/19 350+75 2 ⁵⁶ 3 ¹⁵	11/4/46 11/19 350+75 2 ⁵⁶ 3 ¹⁵	11/4/46 11/19 350+75 2 ⁵⁶ 3 ¹⁵

	7' offsets LT	7' offsets RT
355400 3°42.0732'	F059 228 352	369 324 F045
354475 3°21.0960	F060 288 348	364 319 F045
354450 3°00.1188'	F062 262 344	360 318 F048
354425 2°39.1416	F061 278 339	355 306 F049
354400 2°18.1644	F060 274 334	351 303 F048
353492 2°11.1517	F061 272 333	350 303 ^{7' off} F048
353472 1°54.6697	F062 267 329	345 299 ^{7'5" off} F046
353462 1°46.2790'	F063 265 ^{7' off} PRC 328	
353452 1°37.8881		339 294 ^{9'2" off} F045
353432 1°21.1063'	F063 267 ^{12' off} 330	336 291 ^{12' off} F045

333 16' off Rad RT
22 F042

	LT	RT
357450 7°11.8452	F068 314 382	399 346 F053
357425 6°50.8680	F069 310 379	395 342 F053
357400 6°29.8908	F067 309 376	392 340 F052
356475 6°08.9136	F070 304 374	389 338 F051
356450 5°47.9364	F067 304 371	386 336 F050
356425 5°26.9592	F065 302 367	383 332 F051
356400 5°05.9820	F062 302 364	380 328 F052
355475 4°45.0048	F062 298 360	377 327 F050
355450 4°24.0276	F061 296 357	375 327 F048
355425 4°03.0504	F062 292 354	372 327 F045

Lt.

RT
1.

359+23

FO¹⁷₂₀ 3³⁵ 405405 352 7^{off}
50 FO⁵³

358+93

FO⁹⁵₆₃ 3³⁵ 3⁹⁸407 3⁵⁸ FO⁴⁹ ←358+76⁰² FC.FO⁶⁰₆₀ 3³⁶ 8°57.5874 3⁹⁶408 3⁶¹ FO⁴⁷ ←

358+63 8°46.6622

FO⁷⁴₅₉ 3³⁵ 3⁹⁴

358+50 8°35.7840

FO⁶⁴₆₄ 3²⁹ 3⁹³409 3⁵⁸ FO⁵¹

358+25 8°14.7768

FO⁶⁶₆₆ 3²⁵ 3⁹¹407 3⁵⁴ FO⁵³

358+00 7°53.7996

FO⁶⁷₆₇ 3²¹ 3⁸⁸404 3⁵¹ FO⁵³

357+75 7°32.8224

FO⁶⁷₆₇ 3¹⁸ 3⁸⁵402 3⁴⁹ FO⁵³

Lt

RT

21

361+13

414 3⁵⁸ FO⁵⁶

361+00

413 3⁵⁸ FO⁵⁵

360+75

410 3⁴⁸ FO⁶²

360+63

cloud 13⁵⁰
FO⁵⁷ 3⁴⁸ 405

360+58

408 3⁵² FO⁵⁶

360+38

80^{off}
FO⁵⁹ 3⁴³ 3⁹⁸

360+33

75^{off}
407 3⁵⁶ FO⁵¹

360+13

7^{off}
FO⁵⁷ 3⁴⁶ 403

360+08

92^{off}
407 3⁵¹ FO⁵⁶

359+83

12^{off}
FO⁶² 3⁴⁶ 408408 3⁵⁰ FO⁵⁸

408

16^{off} 400 rad 194
FO⁵⁸

	Lt	Rt	Lt	Rt	cc
		8' off 1' cb Rad.	365760		490 430 F060
363710		4 ⁵⁸ 3 ²⁸ F060			
	21' off on 11' off →	7' off	365785		489 428 F061
362790	F064 3 ²³ 4 ⁵⁹	4 ⁵⁸ 3 ²³ F065			
			365700		487 425 F062
362770		4 ⁵⁷ 3 ⁸⁹ F062			
	22' off on 9' off send		364489	cbend 1350' off F068 4 ²⁰ 4 ⁸⁸	
362760	F072 3 ⁸⁷ 4 ⁵⁹	4 ⁴⁸ 3 ⁸⁷ F061			
			364784		7' off 487 425 F062
362750		4 ⁴⁵ 3 ⁸⁷ F058			
			364464	803' off F067 4 ¹⁸ 4 ⁸⁵	
362725		4 ⁴⁴ 3 ⁸⁵ F059			
			364459		755' off 485 422 F063
362700		4 ⁴² 3 ⁸¹ F061			
			364439	7' off F068 4 ⁰³ 4 ⁸⁵	
361775		4 ³⁵ 3 ⁷⁶ F059			
			364434		922' off 479 418 F061
361763		4 ³¹ 3 ⁷⁴ F057			
			364409	12' off F071 4 ⁰² 4 ²³	12' off 473 409 F064
361738		4 ²³ 3 ⁶⁷ F056			473 16' off 4' Rad. 17' F064

Lt Lt
368+05 ~~11^{off}~~ 5³² 5³⁰ 4⁷⁵ 10^{off} F0⁵⁷ F0⁵⁵

367+85 5²⁸ 5²⁸ 4⁷⁰ 10^{off} 1¹⁰ F0⁵⁸

366+94 5¹² 5¹² 4⁵³ 8^{off} 1¹⁰ F0⁵⁹

366+74 ~~11^{off}~~ F0⁶² 5¹² 5⁰⁹ 4⁵⁰ F0⁵⁹

366+44 ~~9^{off}~~ ~~cbend~~ F0⁶¹ 5¹⁰ 5⁰⁶ 4⁴⁹ F0⁵⁷

366+25 5⁰⁴ 4⁴⁴ F0⁶⁰

366+00 5⁰¹ 4⁴² F0⁵⁹

365+75 4⁹⁶ 4⁴¹ F0⁵⁵

23 Lt Lt
370+50 5²⁰ 5¹⁴ F0⁵⁶

370+25 5⁷¹ 5¹⁴ F0⁶⁰

370+00 5⁷¹ 5¹³ F0⁵⁸

369+75 5⁶⁷ 5⁰⁶ F0⁶¹

369+50 5⁶⁴ 5⁰⁴ F0⁶⁰

369+25 5⁶¹ 5⁰⁰ F0⁶¹

369+00 5⁴⁸ 4⁹² F0⁵⁶

368+75 5⁴⁶ 4⁹⁰ F0⁵⁶

368+50 5⁴⁴ 4⁵⁷ F0⁵⁷

368+35 ~~9^{off}~~ ~~cbend~~ F0⁵⁷ 5⁴⁰ 5³⁹ 4⁸³ 7^{off} F0⁵⁶

	LT	RT	LT	RT	RT
372+35	1750 off F045 545 F054 520 1450 off	584 536 F048	374+85	1150 off F052 627	626 70 off 576 F050
372+10		583 520 F053	374+65		100 off 106. 104. 101. 622 569 F053
371+85	1050 off F047 540 589				
371+75	788 off	582 529 F053		605	80 off 11. 106. 104. 101.
371+60	F050 536 586		373+83	605	605 559 F046
371+50	71 off F052 533 585	581 528 F053	373+63	06. 100. 1150 off F042 605	604 558 F046
371+35	71 off F054 528 582		373+50	1150 off F047 605	603 558 F045
371+2250	875 off F055 524 581	578 524 F054	373+25	1150 off F047 598	601 551 F050
371+10	06. end 14 off F055 522 578		373+00	1150 off F046 520	588 544 F044
370+85		574 521 F053	372+85	06. 100. 1150 off F046 589	587 543 F044
370+75		573 518 F055	372+60	1150 off F045 528	585 540 F045

	LT	RT
377+25	11.4 → F0 ⁵⁰ 6 ⁵⁴	7.0 6 ⁵² 6 ⁰⁴ F0 ⁴⁸
377+00	11.4 → F0 ⁵² 6 ⁵³	6 ⁵¹ 6 ⁰¹ F0 ⁵⁰
376+75	11.0 → F0 ⁵³ 6 ⁵³	6 ⁵¹ 6 ⁰⁰ F0 ⁵¹
376+50	11.6 → F0 ⁵¹ 6 ⁵²	6 ⁵⁰ 6 ⁰¹ F0 ⁴⁹
376+25	11.3 → F0 ⁵⁴ 6 ⁴⁹	6 ⁴⁷ 5 ⁹⁵ F0 ⁵²
376+00	11.4 → F0 ⁵² 6 ⁴⁵	6 ⁴³ 5 ²³ F0 ⁵⁰
375+75	11.4 → F0 ⁵³ 6 ⁴³	6 ⁴¹ 5 ²⁰ F0 ⁵¹
375+50	11.4 → F0 ⁵³ 6 ⁴⁰	6 ³⁸ 5 ²³ F0 ⁵⁵
375+25	11.4 → F0 ⁵⁴ 6 ³⁶	6 ³⁴ 5 ²⁰ F0 ⁵⁴
375+00	11.7 → F0 ⁵⁸ 6 ³³	7.0 6 ³¹ 5 ⁷⁵ F0 ⁵⁶

	LT	RT
379+25	7.0 F0 ⁵⁰ 5 ⁸⁹ 6 ³⁹	7.0 6 ³⁹ 5 ⁸⁹ F0 ⁵⁰
379+00	F0 ⁵⁰ 5 ⁹² 6 ⁴²	6 ⁴² 5 ⁹² F0 ⁵⁰
378+75	F0 ⁴⁸ 5 ⁹⁸ 6 ⁴⁶	6 ⁴⁶ 5 ⁹⁵ F0 ⁵¹
378+50	F0 ⁴⁹ 6 ⁰¹ 6 ⁵⁰	6 ⁵⁰ 6 ⁰⁰ F0 ⁵⁰
378+15	7.0 F0 ⁵¹ 6 ⁰⁰ 6 ⁵¹	7.0 6 ⁵¹ 6 ⁰² F0 ⁴⁹
378+02 ⁵⁰	8.75 F0 ⁵⁰ 6 ⁰¹ 6 ⁵¹	7.0 6 ⁵¹ 6 ⁰³ F0 ⁴⁸
377+90	14.0 F0 ⁵⁰ 6 ⁰¹ 6 ⁵¹	
377+77 ⁵⁰	19.25 / 12.25 → 6 ⁰⁰ F0 ⁴⁸ 6 ⁵²	7.0 6 ⁵² 6 ⁰⁴ F0 ⁴⁸
377+65	11.4 → F0 ⁴⁸ 6 ⁵²	7.0 6 ⁵² 6 ⁰⁴ F0 ⁴⁸
377+50	F0 ⁵⁰ 6 ⁵⁴	6 ⁵² 6 ⁰⁴ F0 ⁴⁸

	Lt.	Rt.		Cb Near Coast Guard 3154	26
		^{13off} 6 ad. R. 6 ⁰² 5 ⁵³ F049	342+00	3 ⁶² 2 ⁸⁵ F077	
end project					
381462	^{13off} F049 5 ⁵⁵ 6 ⁰⁴	^{7off BC} 6 ⁰⁰ 5 ⁵³ F047	+71	3 ⁵⁹ 2 ⁹⁸ F061	
381432	^{8⁵⁰ off} F048 5 ⁵⁹ 6 ⁰⁷	^{7off} 6 ⁰⁷ 5 ⁵⁸ F049	+50	3 ⁵⁶ 2 ⁹³ F063	
381402	^{7off} F051 5 ⁶¹ 6 ¹²	^{7off} 6 ¹² 5 ⁶² F050	+25	3 ⁵³ 2 ⁸⁷ F066	
380775	F052 5 ⁶⁴ 6 ¹⁶	6 ¹⁶ 5 ⁶⁸ F048	341+00	3 ⁵⁰ 2 ⁹⁸ F052	
380750	F052 6 ²⁰	6 ²⁰ 5 ⁶⁸ F052	+75	3 ⁴⁷ 2 ⁹⁸ F069	
380725	F050 5 ⁷³ 6 ²³	6 ²³ 5 ⁷² F048	+50	3 ⁴⁴ 2 ⁶⁹ F075	
380700	F051 5 ⁷⁶ 6 ²⁷	6 ²⁷ 5 ⁷⁸ F049	340+25	3 ⁴¹ 2 ⁶⁴ F077	
379775	F051 5 ⁸⁹ 6 ³¹	6 ³¹ 5 ⁸⁹ F051	340+04 BC	³⁷ 3 ³⁸ 2 ⁶³ F075	
			1/3	3 ³¹ 2 ⁶⁷ F054	
379750	^{7off} F051 5 ⁸⁴ 6 ³⁵	^{7off} 6 ³⁵ 5 ⁸⁵ F050	1/3	3 ⁰⁴ 2 ⁵⁶ F048	
			FC	2 ⁸⁵ 2 ⁴⁵ F070	
			End. Proj.	2 ³⁴ 1 ⁹⁴ F040	

+80

363 293 F070

+50

383 274 F109

+25

389⁷⁴ 266 F123

344+00

389⁷⁷ 267 F122

+75

386⁷⁷ 267 F119

+50

383⁷⁴ 266 F117

+25

380 281 F099

Prop bend,

300 259 F041

343+00

376⁷² 287 F089

EC

330 247 F083

+75

373 291 F082

1/2

340 279 F061

+50

370 287 F083

345+00 BC

350 292 F058

342+25

366¹⁷ 283 F083

345+00 EC

356 295 F061

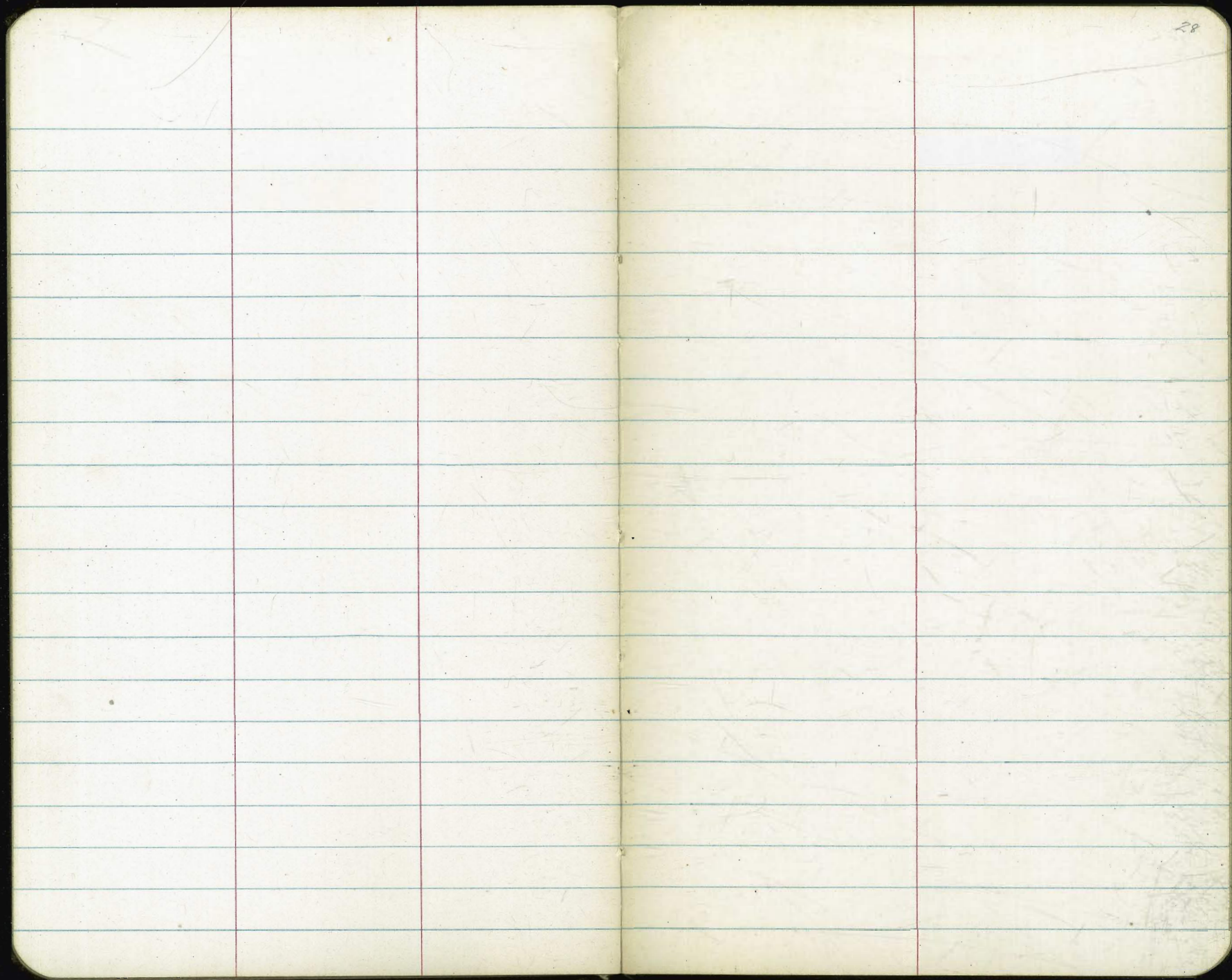

An open notebook with two blank, lined pages. The pages are cream-colored with light blue horizontal ruling. A vertical red margin line is present on each page. The number '89' is written in the top right corner of the right page. The notebook is placed on a dark background.

INDIVIDUAL

Stake Obs Armstrong St Sly of Baltic wly abnly for School.
Stake 3/2K

1700	359 ⁵⁶	60 ¹⁴ C0 ⁵⁸		
			2+88 ⁶³	357 ⁴⁸ 7 ⁸⁷ C0 ³⁹ C0 ⁵⁹
0780	359 ⁷⁰	60 ⁴² C0 ⁶⁷		
			EC, 2+58 ⁶³	357 ⁶² 357 ⁸⁵ 8 ³⁴ C0 ⁴⁹ C0 ⁶⁹
0460	359 ⁸³	60 ³¹ C0 ⁴⁸	4/11 ad	
			B.C.	357 ⁶⁹ 357 ⁸⁷ 8 ³⁶ C0 ⁴⁹ C0 ⁶⁷
0440	359 ⁸⁸	60 ⁰³ C0 ¹⁵		
			EC.	357 ⁹¹ 357 ⁹⁴ 8 ⁷¹ C0 ⁷⁷ C0 ⁸⁰
0420	359 ⁸⁷	9 ⁷⁹ F0 ⁰⁸		
			M.I. 17.	357 ⁹⁴ 357 ⁹² 8 ⁶⁴ C0 ⁷² C0 ⁷⁰
0+12 ⁸³ U.F.C.	359 ⁸⁴	9 ⁶⁸ F0 ¹⁶		
			2+32 ⁸³ B.C.	357 ⁹⁷ 8 ⁶² C0 ⁶⁵
0400	359 ⁸⁰			
0-04 type B cbead	359 ²⁸	9 ⁴⁵ F0 ³³	2+10	358 ²⁵ 8 ⁹² C0 ⁶⁷
0-08 F.C.	359 ⁸⁵	9 ⁴⁵ F0 ⁴⁰		
Prop end cb 0-08.	360 ²¹	9 ⁰⁶ F0 ²⁵	1480	358 ⁶² 9 ²² C0 ⁶⁰
Prop end cb 0-23	360 ⁰⁰	8 ⁰³ F1 ²⁸		
F.C.	359 ²³	9 ⁶⁹ F0 ⁰⁴	1450	358 ⁹⁹ 9 ²⁹ C0 ²⁰
			1+20 F.V.C.	359 ³⁶ 9 ⁷⁹ C0 ⁶³
BM	359 ⁶⁷	Chisel X1 on wly of the Alley M/ 2 Lely Armstrong.	F022228-34	

EC	354 ⁸⁰	47 ²³	F0 ⁰⁷
4/5	354 ⁸²	47 ⁸	F0 ⁰⁴
3/5	354 ⁸⁸	5 ⁰⁰	C0 ¹²
2/5	354 ⁹³	47 ⁰	F0 ²³
1/5	355 ⁰⁰	5 ⁰⁸	C0 ⁰⁸
PCC. 4462	355 ¹⁰	5 ⁰⁷	F0 ⁰³
Mid Pt. 10' Rad	355 ¹⁶ 355 ²¹	5 ²²	F0 ⁰⁴ C0 ⁰⁶
PCC.	355 ²³ 355 ³³	5 ¹⁵	F0 ¹⁸ F0 ⁰⁸
Mid Pt. 10' Rad	355 ²⁹ 355 ⁴⁴	5 ⁴²	F0 ⁰² C0 ⁰³
4+42 EC	355 ³⁵ → 355 ³⁵	5 ¹⁰	F0 ⁰⁵ C0 ¹⁰
4+08 ⁶³	356 ⁰⁰	5 ⁸²	F0 ¹⁸ C0 ⁰²
3+78 ⁶³	356 ³⁷	5 ⁸⁹	F0 ⁴⁸ F0 ²⁰
3+48 ⁶³	356 ⁷⁴	6 ⁵⁷	F0 ¹⁷ C0 ⁰³
3+18 ⁶³	357 ¹¹	7 ¹³	C0 ⁰² C0 ²²

Itchy

Stake Poinsettia &
2 BK grading
Rough

Curtis St
INDEXED

W 31817
11/13/54
32
2 BK grading
Rough

1+80⁰⁹ 2°23.640 Fo⁴³ 7⁵⁶ 147⁹⁹ 8⁰⁶ Co⁰⁷

862
Fo⁰⁷ 148⁶⁹ 9³⁴ Co⁶⁵

1+60⁰⁹ BVC, 2°67.154 Fo⁴⁸ 7²⁰ 148³⁸ 8⁴¹ Co⁰³

878
Fo¹⁴ 149¹² 9²⁰ Co⁰⁸

1+50 1°59.14 Fo³⁷ 8¹⁹ 148⁵⁶ 8⁴⁹ Fo⁰⁷

926
Co⁰² 149²⁴ 9⁵⁰ Co²⁶

1+25 1°39.18 Fo³⁵ 8⁷³ 149⁰⁸ 8⁸⁷ Fo²¹

963
Fo¹¹ 149²⁴ 0⁰² Co²⁸

1+00 1°19.40 Co²⁵ 9⁶⁸ 149⁶⁰ 9⁵⁶ Fo⁰⁴

014
Fo¹⁰ 150²⁴ 1⁰⁰ Co⁸⁶

0+75 0°59.66 Co²⁴ 0⁸⁶ 150¹² 0²³ Co¹⁰

Fo¹¹ 0⁶³ 150²⁴ 1²⁹ Co⁵⁵

0+50 0°39.72 Co⁰⁰ 1⁴⁴ 150⁶⁴ 0⁶⁶ Co⁰²

136
Co¹² 151²⁴ 1²² Co⁶⁸

0+30³⁹ REC, 0°24.08¹ 2 BK grading
w/ly Prop Co⁵⁰ 1⁵⁵ 151⁰⁵ 1⁰⁴ Fo⁰¹

177
Co⁰³ 151²⁴ 2⁵⁸ Co⁸⁴

0+26²⁹ Co⁰⁰ 1⁵⁵ 151¹² 0⁹⁵ Fo¹⁷

235
Co⁰¹ 152³⁴ 3³⁷ Co⁸³

0+00 PRC
Ely Prop 0°00

151⁴³ 1⁰⁹ Fo³⁴

PRC
0-07 38⁰⁶

254
Co⁰³ 152⁵¹

174 ✓
174

274
Fo⁰⁶ 152⁸⁰

153¹¹ ✓

	rough	6 grade	CS	2 nd wly	RT - Fly	CS	6 grade	33 rough 618 8 ⁵⁵ C12
4721 ⁴⁴ 2 ⁵⁰ 5° 34.75	CO ¹ 5 ⁷⁷	145 ⁷⁸	6 ⁰⁰ CO ²²			CO ⁴ 7 ⁰²	146 ⁸⁸	
4400 5 ^{17.71}	CO ⁴ 6 ³	145 ⁹⁴	6 ³³ CO ³⁹			CO ⁴ 7 ⁰⁴	147 ⁰⁰	9 ² C2 ⁰
3+75 4 ^{57.89}	CO ⁴⁰ 6 ⁵⁴	146 ¹⁴	6 ³⁹ CO ²⁵			CO ⁷ 7 ²²	147 ¹⁵	9 ¹³ C2 ⁰
3450 4 ^{38.00}	FO ⁴ 6 ²⁰	146 ²⁴	6 ⁵⁸ CO ²⁴			FO ⁵ 7 ²⁴	147 ²⁹	9 ² C2 ⁴
3425 4 ^{18.15}	FO ²² 6 ³²	146 ⁵⁴	6 ²⁰ CO ¹⁶	$\Delta = 11^{\circ} 09' 30''$		FO ² 7 ⁴²	147 ⁴⁴	9 ² C2 ²⁸
				FA = 2164				
				d = 77 4302				
3400 3 ^{58.30}	CO ¹ 6 ²⁵	146 ⁷⁴	6 ⁸² CO ¹³			FO ⁹ 7 ⁴⁷	147 ⁵⁸	9 ⁴ C1 ⁸
2+75 3 ^{38.42}	CO ²⁵ 6 ⁹⁹	146 ⁹⁴	7 ²¹ CO ²⁷			FO ²⁵ 7 ⁶⁷	147 ⁷²	0 ³⁸ C2 ⁶⁶
2+50 3 ^{18.575}	FO ⁵⁵ 6 ⁵⁹	147 ¹⁴	7 ²⁶ CO ¹²			CO ²² 8 ⁰⁸	147 ⁸⁶	9 ⁹ C2 ⁰⁹
2+40 ⁰⁹ 3 ^{10.698} FVC	FO ⁵⁷ 6 ⁵⁵	147 ²²	7 ²⁶ CO ⁰⁴			CO ²⁶ 8 ¹⁸	147 ⁹²	0 ⁰⁶ C2 ⁴⁴
2+20 ⁰⁷ 2 ^{54.812}	FO ⁴² 6 ⁹⁹	147 ⁴¹	7 ⁴⁸ CO ⁰⁷			CO ⁰² 8 ¹¹	148 ⁰⁹	0 ²⁵ C2 ¹⁶
2+00 ⁰⁹ 2 ^{38.926}	FO ⁵⁴ 7 ¹³	147 ⁶⁷	7 ²¹ CO ⁰⁴			FO ⁰⁷ 8 ²⁷	148 ³⁴	8 ²⁵ FO ⁰⁹

2 PRC. 1
0+00 0° 00'
7° 18'

0-20²⁶ cl dist
0.52
CSPAC.

0-47²³

27⁴²

0-75⁶⁰ cl dist

5-143⁰² PRC
Ely cl

5+35²⁷ Ely
By PRC

5+25 2° 13.77'

5+00 7° 41.48'

4+75 1° 09.20'

meet →

4+50 0° 36.90'

F0⁵ 5¹

145⁵⁴

5⁶¹
C0⁰⁷

$\Delta = 14^{\circ} 36'$
 $RN = 1330.47$
 $d = 12928$

cb

obj. rls

34

rough
6.81 grading

F0¹⁴ 1⁴⁶

141⁶⁰

2¹² C0⁵²

F0²¹ 2¹⁹

142⁵⁰

2⁸³ C0³³

F0¹³ 3³⁷

143⁵⁰

4⁰⁰ C0⁵⁰

144⁵⁰
meet

4⁵⁸

146²⁵
meet

6⁶¹
C0²²

146³⁹

6⁶⁶
C0⁵²

146¹⁴

F0¹¹ 6¹⁴

146²⁵

8³³ C0²⁸

C0¹⁵ 6⁵⁵

146⁴⁰

8³⁶ C1⁹⁰

C0¹² 6⁶⁷

146⁵⁵

8⁴⁹ C1⁹⁴

F0⁰⁵ 6⁶⁵

146⁷⁰

8⁶¹ C1⁸²

Curtis St

Lt = Nly

0+80 meet

128⁹⁴

0+50

FO⁴⁵ 5⁴³ 125⁸⁸

0+25

Fob 2⁶⁸ 123³⁴

NEly line of

0+00 Pinthoma Villas

Co²⁵ 105 120⁸⁰

Curtis St

1°58.815'

0+97²⁶ meet

139⁷² meet

0+75 9°41.265'

FO¹² 9⁵⁸

140⁰⁰

1³⁵ 01³⁵

0+50 1°07.570'

FO⁰⁸ 0²²

140³⁰

0²⁷ 00⁴⁷

0+25 0°33.755'

FO¹⁴ 0²⁸

140⁷²

1⁰⁵ 00¹³

D. Smith
J. Rorer
A. Taylor
B. Fish

Staked Sewer Del Ray st ^{staked 5' Ely}

INDEXED

HER
1000 185 2855

staked 5' Ely 36

1757 2432
C-6 75 54154

2+90	13 ¹⁸	20 ⁶⁷ C-7 ⁴²	5+90	22 ²⁷ C-7 ¹¹
2+85 (8)		1493 22 ⁴⁵ C-7 ⁵²		
2+60	13 ⁰¹	20 ³¹ C-7 ³⁰	5+60	15 ³⁰ 22 ⁴⁰ C-7 ¹⁹
			5+45 (3)	16 ²⁷ 24 ²² C-7 ⁰⁵
2+30	12 ⁸⁴	20 ⁰⁴ C-7 ²⁰	5+30	14 ²³ 21 ²² C-7 ⁰⁶
2+10 (9)		1455 21 ⁴⁵ C-6 ⁹⁰		
2+00	12 ⁶⁷	19 ⁹⁷ C-7 ³⁰	5+00	14 ⁵⁷ 21 ⁵⁷ C-7 ⁰⁰
			4+95 (4)	16 ³⁶ 23 ¹² C-7 ⁰⁶
1+70 SMH.	12 ⁵⁰	20 ²⁵ C-7 ⁷⁵	4+70 SMH ¹	14 ²⁰ 21 ⁰⁰ C-6 ⁸⁰
				545, 10' Ely
1+36	11 ¹⁴	18 ⁹³ C-7 ⁷²	4+40	14 ⁰³ 20 ⁸⁹ C-6 ⁸⁶
			4+20 (5)	15 ⁶¹ 22 ²⁸ C-6 ⁶⁷
1+02	9 ²⁸	17 ⁷⁶ C-7 ⁹⁸	4+10	13 ⁸⁶ 20 ⁸⁴ C-6 ⁹⁸
0+68	8 ⁴³	16 ⁷⁴ C-8 ³¹	3+80	13 ⁶⁷ 20 ⁷⁹ C-7 ¹⁰
			3+70 (6)	15 ³⁶ 22 ¹⁶ C-6 ⁸⁰
0+34	7 ⁰²	15 ⁹¹ C-8 ⁸⁴	3+50	13 ⁵² 21 ¹¹ C-7 ⁵⁹
0+00 Meet existing SMH.	1e 572 neg 590		3+20 (7)	13 ³⁵ 21 ⁰⁷ C-7 ⁷²
				15 ¹¹ 22 ⁴⁵ C-7 ³⁴

BM

Nwly Prop
Mon Rosewood
+ Del Ray

6" Water Line
Staked 5' Ely

5' 10" 26 face

37

2180	17 ⁶⁷	152 C3 ⁸⁸	W 0120	18 ⁸⁵	987 C1 ⁰²	E 4110	22 ⁶⁸	420 C1 ⁵²
2140	17 ²⁷	127 C4 ⁰⁰	E 0130	19 ⁶¹	072 C1 ¹¹	W 4133	22 ²⁸	206 F022
2100	17 ⁰⁰	020 C-3 ²⁰	W 0133	19 ⁰⁴	947 C0 ⁶³	W 4185	22 ²⁴	242 F012
1760	16 ⁸⁰	112 C4 ³³	E 1135	20 ¹⁶	165 C1 ¹⁹	E 5182 Hy. 4192	23 ⁶⁷	498 C1 ³¹
1720	16 ⁶⁰	131 C4 ²¹	E 1785	20 ⁴⁴	111 C0 ⁶²			
0780	16 ⁴⁰	2022 C4 ³²	W 2763	20 ²⁹	031 C0 ⁰²			
0740	16 ²⁰	2053 C4 ³³	W 3785	20 ²⁰	150 F020			
0700	16 ⁰⁰							
6750 Plug	16 ⁴⁰	23 ⁴⁹	4797	20 ²⁰	452			C4 ³²
6745 ①	18 ¹⁸	25 ³³ C7 ¹⁵	4780	19 ²⁹	427			C4 ²⁸
6720	16 ⁰³	23 ¹¹	4740	19 ⁵³	343			C4 ¹⁰
	16 ⁰³		4700	19 ⁰⁷	331			C4 ²⁴
					278			C4 ¹⁹
			3760	18 ⁰¹				
			3720	18 ¹⁵	237			C4 ¹²

Stake Del Rey

	11 = wly	11 = wly	11 = wly	11 = wly	11 = wly	11 = wly	11 = wly	11 = wly	11 = wly	11 = wly	11 = wly	11 = wly
2420	1972 Rough	2044 C052	2061 F001	2062	2062	4497 ^{BC}	2274 F036	2300	326 C026	484 C117	2370	252 C20
2400 BVC	1957 F023	2013 C032	2029 F021	2050	C172	4460	2237 F023	2257	288 C031	564 C027	2327	250 C21
1490	1977 C023	2008 C032	2022 F024	2046	C174	4430	2186 F036	2222	259 C037	321 C029	2292	2443 C151
1460	2015 C053	1960 F005	2020 F00	2030	C139	4400	2145 F042	2187	226 C039	221 C044	2257	243 C16
1430	1980 C026	1944 C049	2027 F005	2014	C232	3470	2093 F060	2153	191 C038	226 C003	2223	248 C125
1400	1937 C026	1928 C058	2008 C010	1998	C245	3440	2071 F044	2118	170 C052	204 C016	2188	237 C14
0470	1895 F017	1912 C064	976 F015	1982	C23	3410	2048 F036	2084	2139 C055	166 C012	2154	2350 C196
0440	1826 G	1876 C072	989 C023	1966	C201	2180 FVC	2021 F028	2049	2103 C051	134 C015	2119	2277 C160
0410	1887 C028	1880 C135	2015 C16	1950	C184	2460	2026 C058	2084	112 C016	2076	2076	
Ny Rosewood 0400	1820	993 C123	2074 C119	1955		2440	1740 F043	2007	2078 C061 C071	2091 C014	2077	2231 C160

1789
N.W. Cor. Measured
to Del Rey
Prop. Men.

	Stake	Storm Drain	Jamacha Rd + Glenwood	Wot 20824 39 6-16-54 stake 5' Nly
2+58 ⁷⁶	25 ⁶⁵ C44 321 ²⁴	48" stake 5' Nly	5+05'	316 ⁸³ 21 ⁸² C499
2+28 ⁷⁶	26 ¹⁷ C430 321 ⁸⁷		4+70	317 ³⁰ 22 ⁰⁰ C470
1+98 ⁷⁶	27 ¹⁴ C464 322 ⁵⁰		4+36 ⁸¹ EC	317 ⁷⁴ 22 ⁹⁰ C5 ²¹
1+68 ⁷⁶	27 ⁴¹ C428 323 ¹³		4+25 ¹⁴	317 ²⁰ 22 ²⁷ C5 ⁰⁷
1+38 ⁷⁶	28 ³⁶ C460 323 ⁷⁶		4+13 ⁴⁶ BC LT	318 ⁰⁵ 23 ¹⁰ C5 ¹³
1+08 ⁷⁶	28 ⁸³ C444 324 ³⁹		4+03 ² Cleanout	318 ¹⁷ 24 ³⁸ C6 ²¹
0+78 ⁷⁶	29 ⁴⁷ C445 325 ⁰²		3+78 ⁷⁶	318 ⁶⁸ 24 ⁵² C5 ⁸⁴
0+48 ⁷⁶ 2.5° N	29 ³⁹ C375 325 ⁶⁴		3+48 ⁷⁶	319 ³¹ 24 ⁵⁰ C5 ⁴⁹
0+24 ³⁸	29 ⁴⁶ C3 ³³ 326 ¹³		3+18 ⁷⁶	319 ⁷⁴ 24 ²¹ C4 ²⁷
0+00 1.5° N	326 ⁶³		2+88 ⁷⁶	320 ⁵⁷ 25 ⁴⁰ C4 ²¹

INDEXED
JER
JAN 18 1956

stake 5' 5/4

stake 5' 5/4 ⁴⁰

8755

312¹³

1772
C564

8720

312⁶⁰

1797
C537

11752⁸¹ end

308¹³

1186
C323

7785

313⁰⁷

1790
C483

11735

308³⁷

1489
C652

7750

313⁵⁴

1942
C525

11700

308⁸⁴

1226
C342

7715

314⁰¹

1951
C580

10765

309³¹

1285
C354

6780

314⁴⁸

1950
C532

10730

309⁷⁸

1351
C373

6745

314²⁵

2040
C545

9795

310²⁵

1459
C434

6710

315⁴²

2099
C557

9760

310⁷³

1624
C552

5775

315⁸⁹

2137
C548

9725

311¹⁹

1650
C536

5740

316³⁶

2171
C535

8790

311⁶⁶

1703
C537

Wot# R0658
6/29/54

Stake Drain 48"
Talbot & Cannon St. stake 10' W/W

INDEXED
JER
JAN 18 1955

41

0+99³⁸

198⁸⁵ 209¹⁹
C 10³²

2147⁸⁷

187⁶⁰ 196⁶⁷ C9⁰⁷

0+63³⁸ Fly Prop
Talbot.

199¹⁰ 207⁵³
C 8⁴³

2130⁸² & out of wall
Fly

194⁵⁰ 201⁵⁰ C7⁰⁰

0+53³⁸ Fly 213²⁴
20' Fly N.Y. C&Lins St

212⁰³ C-1²¹
C0⁶³ C2⁰⁴ C-13²⁴
C1⁴⁶ C-13³⁶

2126⁶²

195⁷⁵ 202⁵² C6²⁷

0+52²² EC.

2186²² BVC.
EC.

196⁵⁰ 204⁴⁸ C7⁹⁸

0+37⁵⁶ BC.

2102 M.I.P.

197²³ 205⁷¹ C8⁴⁸

0+29¹⁶ grade ok

199⁹⁰ 212¹⁹ C12²⁹

0+21⁵⁶ EC.

1187³⁸ BVC.
BC.

197⁹⁵ 206⁵¹ C-8⁵⁴

0+07³ E inlet of stk.
pipe (212⁴⁷)

212⁰⁰ C0⁸⁰
F0⁰³ 211⁶⁷ 202⁵⁰ C9²⁷
207³⁰ C-5¹⁷

1179³⁸

198⁸⁰ 206⁷⁴ C8⁵⁴

0+00 sly inlet

207³⁰ 211²⁶ C-4⁴⁶
ic

1135³⁸

198⁶⁰ 207⁷⁶ C9¹⁶

BM

217⁸² above
T. 16' of
E. wall

8 1/2

3785⁴⁸

173³⁵ 177³⁶ C-401

3761⁴⁸ EVC

173⁶⁰ 178⁶⁶ 506

3753⁴⁸

173⁸⁰ 178⁸⁹ C-519

3745⁴⁸ BVC, EC

174¹⁰ 179³¹ C-524

3729⁸⁶

174⁸⁰ 180⁶⁴ C-524

1/3

3714²⁴

175⁵⁰ 186⁷⁴ C-1124

2798⁶² B.C.

176²⁰ 187⁷⁷ C-1157

2781¹² EVC

177²⁰ 189²¹ C-1211

2773¹²

178²⁰ 191⁰² C-1282

7 1/2

2765¹² 8' cut off wall BVC

180⁷⁰ 191⁹⁸ C-1128

4709⁴⁸ End

173¹⁰ 176⁸⁸ C-378

Sewer Camino Del Collado

54.1
n 2 split

INDEXED
JER
JAN 18 1955

2140	39 ⁸²	44 ¹³ C 431		
2110	38 ³²	44 ⁷⁸ C 646	4495 ¹⁰ D.E. plug	62 ⁵⁹ 54.35 C 818
1780	36 ⁸²	43 ⁹³ C 711	4490 ③ 57 ²⁶ C 533	60 ³⁹ 52.47 C 792
1750	35 ³²	43 ⁷³ C 841	4436 ¹⁰	58 ³⁹ 50.52 C 807
1735 SMH	34 ⁵⁶	43 ²⁰ 702 1414 C 864 dia	4426 ② 53 ¹⁴ C 527	56 ⁷³ 48.57 C 816
1720	34 ¹¹	43 ²⁹ C 888	4406 ¹⁵	506 1012 46.62 54 ⁵² dia C 790
0790	34 ¹¹	42 ⁰¹ C 876	4412 ④ 49 ⁵² C 575	55 ²⁸ 45 ⁸³ 53 ¹⁵ C 732
0760	33 ⁸¹	42 ⁵³ C 872	4460	50 ⁷¹ 44 ³³ C 638
0730	33 ⁵¹	42 ⁵¹ C 820	4420 ① 44 ⁴⁶ C 883	53 ²⁹ 48 ³⁹ 42 ⁸² 557
0700	33 ²¹	42 ⁰¹ C 880	2470	45 ⁹¹ 41 ³² C 457

BM

4229
US C & G BM
Sewer
La Jolla Street & Collado

Stake Ely 1/2 45th St
3' x 6" unless noted

Market St Sly for 628'

INDEXED
JER
JAN 18, 1925
44

4760 149⁶⁸ 0⁰⁰ 60¹²

2120 154²⁰ 4⁵⁶ F0¹⁴ 154⁸¹ 4⁴⁴ F0³⁷

4740 149⁸⁷ 0⁰⁷ 60²² 149⁹⁵ 9⁶⁰ F0³⁹

2700 153¹³ 5⁰¹ F0¹¹ 153²⁵ 4²⁸ F0²¹

4720 150¹¹ 0³⁷ 60²¹ 150¹⁷ 9²⁷ F0²³

1780 155⁵⁰ 5⁴⁴ F0⁰⁶ 155⁶⁴ 5³⁶ F0²⁸

4700 150⁴⁰ 0⁵⁵ 60¹⁵ 150⁴⁵ 0¹⁸ F0²⁷

1760 BVC. 153⁸⁹ 5⁷⁶ F0¹³ 153⁹⁹ 5²⁸ F0²⁹

3780 150⁷⁵ 0⁸¹ F0⁰⁹ 150⁷⁹ 0⁴³ F0³⁶

1720 156⁶⁰ 6⁴⁰ F0¹⁹ 156⁵⁸ 6²² F0²⁶

3760 151¹⁵ 1¹² F0²³ 151¹⁹ 0⁸⁰ F0³²

0780 157³² 7¹³ F0¹⁹ 157¹⁶ 6²⁰ F0²¹

3740 157⁶⁰ 1⁵² F0⁰⁸ 157⁶⁴ 1²⁰ F0⁴⁴

0750 157⁸⁶ 7²⁴ F0⁰²

3720 BVC 152⁰⁸ 1²⁷ F0⁰⁴ 152¹⁴ 1⁶⁴ F0⁵⁰

0740 157⁷⁵ 7⁰⁰ F0¹⁵

0720 158³⁹ 8³⁷ F0⁰³

2780 153¹² 3¹⁴ 60⁰² 153²¹ 2⁰⁰ F0⁴¹

0700 158⁷⁵ 8²⁸ 60¹³ 158³³ 8²⁷ F0⁰⁶

0-10 158²³ exists met 158⁴⁵ met 2140 154¹⁶ 4¹⁶ Grade 154²⁸ 3²² F0³⁶

158⁸⁵ NW 1/4 Market

2

6413 end

150³⁷~~24~~ 9⁶³ Fo⁶¹

150¹² 9⁷⁸ Fo³⁴

5180 lot

149²¹ 9⁸³ Fo⁰⁸

149²² 9⁸² Fo²⁵

5760

149⁶⁷ 9⁸³ Co¹⁶

149⁶⁰ 9³⁰ Fo³⁰

5140

149⁵⁶ 9⁷⁷ Co²³

149⁵³ 9¹⁹ Fo³⁴

5720

149⁴⁷ 9⁸⁸ Co⁴¹

149⁵¹ 9¹³ Fo³⁸

5704 E. N. REC. 50K 100K
type H inlet

149⁴⁶ cl } Co⁵⁰
148⁸ grate } 9⁷⁶ C¹⁶
147⁰ ie } Co²⁷

9⁵⁸ Co⁰²
146⁵⁰ ie outlet

5700

149⁴⁵ 9⁸⁴ Co²⁹

149⁵⁰ 8⁹⁹ Fo⁵¹

4780

149⁵³ 9⁸⁸ Co³⁵

149⁶⁷ 9²⁴ Fo⁴³

3' BK unless Noted

INDEXED
JER
JAN 18 1956

Stake Alley BK 45
Normal Hts.
Blwn 394 2 E Mtn View Adams +
Edwa P.
Lt Sly Mt. My

Lt Sly

Rt. Nly

1490

F036 405 374⁴⁴ 374⁴¹ 452 C021

1460 BK

F042 355 374⁰⁰ 374⁰⁰ 408 C008

1440 BK

F030 350 373⁸⁰ 373⁸⁰ 366 F014

2477²

372⁴⁵

1410

F007 343 373⁴⁶ 373⁵¹ 327 F024

0480 FVC

2⁰ BK

F003 310 373¹³ 373²³ 324 C002

2471¹

372⁵⁶

0460

1⁰ BK

C009 280 372⁷³ 372⁸³ 326 C037

027 BK

2460

C-026 465 373⁶⁹

373⁵⁰ 485 C135

0440

1⁰ BK

C047 263 372⁶⁶ 372²¹ 221 C050

2440

F001 467 374⁶⁸

374⁶³ 495 C032

0420

C007 167 371⁶⁰ 371⁶⁰ 217 C049

2420 FVC

C167 650 374⁸⁰

374⁸³ 487 C004 7⁰ BK

0400 Wly 394 ST

C021 135 371¹⁴ 371¹⁰ 122 C012

BM

370⁰⁷ SEBP Adams
3744

D. Smith
J. Ford
R. Fish
D. Prissy

Stake Alley BK 176 Univ Hts

Btwn Georgia Florida, Spk & Lincoln

wo # 318-53 47

RT = Fly 8-30-54

lt 30K pav
unless stated

Lt Wly

51BK pav
25 BK pav
RT = Fly
unless stated

Lt Wly

30K 50 61 89
81BK pav

3+30

62 87 6 59 293 72

293 42 92 04 F1 38

1750

C1 39 6 24 285 38

285 05 4 45 FO 60

2+90

C2 21 2 87 290 86

290 56 87 56 F3 00

INDEXED
J&R
1055

1720

C1 68 6 88 285 14

284 84 5 25 CO 91

12 BK pav

2+50 PVC

and enclosure
SL4
51 BK pav
42 BK pav
C3 19 9 19 288 00

287 70 5 26 F1 24

1710 SL @

282 10 7 50 G5 10

1707 Shot enclosure

80 45 F4 18

2+40

C2 18 89 40 287 33

287 03 4 29 F2 04

0790

C2 08 7 01 284 73

284 63 80 78 F3 65

2+30

C1 88 8 44 286 70

286 48 3 81 F2 67

0760

C2 69 7 44 284 72

80 47 F3 70
284 42 80 25 F4 17

2+23 Shot enclosure

2+20

C2 21 89 04 286 33

286 03 3 38 F2 65

0754 Shot enclosure

2+10

C2 21 88 20 285 99

285 69 3 50 F2 19

0740 end con enclosure front

6 BK pav

2+00

C3 28 89 03 285 25

285 45 4 62 FO 83

0730

C1 82 6 33 284 51

80 43 F3 78
284 21 80 63 F3 58

1490 PVC

6 BK
C3 18 88 81 285 63

285 23 6 33 O1 00

83 BK pav

0700 Nly Lincoln

C1 04 5 34 284 20

284 00 81 19 F2 81

1460 Shot (D) 283 14 7 30

C4 16

2805 4 pav

BM

286 42

Mail in tel. No.
41292
0-049841

F2 2312-11

Lt. Wly

At. Ely

48

5700

F02 506 30507 30489 30075 F354

4790

C029 495 30466 30403 30031 F374

4780

C064 482 30418 30321 2990 F441

7184 pav

4770

C124 487 30363 30325 29824 F451

4760

C203 504 30321 30269 29873 F396

4750 BVC.

C183 415 30232 30202 29752 F450

4732 end wall

434 NW
30455 hp } 440 F05
30105 pav } C335
30027 footing } C363
C295 440 30084 pav

6400³³ S4.81W

308²²

305²⁰

4710

29945 29915 29944 F121

5770

F028 700 30728

30494 423 F021

2184 pav

4702 Begin wall

30238 hp } 338 C100
29823 pav } C450
29824 footing } C519
338 29967 pav
C471

5740

C015 650 30635

30469 341 F188

418 F025

3770

C019 672 29658 29628 510 F118

5710 EVC.

F054 487 30541

30443 449 C006

D. Smith
J. Reed
K. Taylor
B. Fish

Stake Sewer & Water Mains
Morningside & Winchester Sts.

INDEXED
MER
JAN 18 1956
1776

sewer Rachel
Winchester Sly

staked S' Ely

sewer S' Ely

with 21141
9-13-54
water S' Ely

14465 16405 C1940

was
0+78²⁵ end plug

218⁵³ 200⁶⁷⁵
C1786

212 219²⁶ C1736

1460

14389 16307 C1918

4 0+66²⁵ w

211⁵ 218⁶ C1744

1440

14295 16149 C1854

4 0+60

217²⁴ 200⁶⁰
C1734

1420

14201 15972 C1721

4 0+43²⁵ w B.K.

211⁰ 217⁵⁹ C1652

1400

14107 15925 C1818

4 0+40

217¹⁹ 200⁵²
C1667

0+80

14013 15786 C1772

4 0+26²⁵ w.

.004 note

211⁶ 216⁶⁸ C1528

0+60

13912 15537 C1618

4 0+20

216⁰¹ 200⁴⁴
C1557

0+40

13825 15259 C1434

4 0+08²⁵ make H₂O connection

212² 215⁸⁹
C1702

C369

0+20

13731 14973 C1242

3 0+00 SMH #1

214²⁸ 200³⁶
C1442

~~214²⁸ 200³⁶~~
~~C1442~~

0+00 existing SMH

13637

BM

213⁶⁸

N.W. CP
Winchester
Morningside

BM

14704

N.E. CP
Rachel
Winchester

D. Smith
J. Forel
R. Taylor
B. Fish.

INDEXED
JUN 7 1954
38 BK

Stake Alley BIK 83. ^{with 31800}
Lt. Sly Pt Lorna Hts ^{10/14/54}
RT-Nly

1780 CO²³ 51⁸⁵ 251¹² 251¹² 51³² CO³⁰

4460 ^{150 BK} CO⁸⁵ 33²⁹ 235¹⁴ 235¹⁴ 35⁰⁷ FO⁰⁷

1760 CO⁰⁴ 51⁸⁰ 251⁷⁶ 251⁷⁶ 52⁴⁰ CO⁶⁴

4440 BYC. CO²⁶ 37⁴⁸ 236⁴² 236⁴² 36²³ FO¹⁹

1740 ^{4 BK} CO²⁰ 52³² 252¹² 252¹² 53⁶⁸ CO⁵⁶ ^{13 BK}

4407⁵ CO³⁸ 38²⁷ 238³⁹ 238³⁹ 38²² FO¹⁷

1720 CO¹¹ 52³¹ 252²⁰ 252²⁰ 52⁹⁴ CO⁷⁴

3775 ^{4 BK} CO⁴⁰ 40⁷⁶ 240³⁶ 240³⁶ 41²⁷ CO²¹

1700 CO²⁶ 52⁷⁶ 252⁰⁰ 252⁰⁰ 53¹⁰ CO¹⁰

3742⁵ CO²³ 42³⁶ 242³³ 242³³ 43²⁶ CO²³

0780 CO²⁹ 51⁸³ 251⁵⁴ 251⁵⁴ 52²⁴ CO¹⁰

3710 EVC. CO³⁰ 44⁵⁹ 244²⁹ 244²⁹ 44⁶⁵ CO³⁶

0760 CO²⁹ 51⁷² 250²⁹ 250²⁹ 52⁴⁶ CO⁸²

2790 CO⁸⁰ 46²⁶ 245⁴⁶ 245⁴⁶ 46³⁶ CO²⁰

0740 CO³⁰ 49²⁷ 249²⁷ 249²⁷ 52³⁷ CO⁵⁰

2770 BYC. CO¹⁰ 46⁶⁶ 246⁵⁸ 246⁵⁸ 47¹⁶ CO⁶¹

0720 CO²⁰ 49⁵² 248³² 248⁴⁸ 50²⁸ CO⁵⁰

2735 CO⁵¹ 48²⁹ 248³⁸ 248³⁸ 48²⁸ CO⁴⁶

Wly Prop
0700 Santa Barbara ^{with}
246⁴⁰ 246³⁸ ✓
246²⁰ 246²¹
PIN

2700 EVC. CO⁷⁸ 50⁶² 250²¹ 250²¹ 51²⁰ CO⁹⁹

BM 240¹² ^{SW BR}
Coronado
Santa Barbara

Lt. Sly RT-Nly 50
staked 3' 34' pov. edge unless noted

Lt. Sly

staked 3 BK pav. unless
otherwise specified

Rt. Nly

51

5499⁸⁵ Fly
~~6400~~ Guizot St

Notes
✓ 223²¹ 222⁵⁷ ✓

223³⁵ 222⁵⁸

MAN

206 BK

5780

C367 28⁸⁰ 225¹³ 224⁹³ 26⁸¹ C1⁸⁸

5760 B.V.C.

C316 30⁸⁶ 226⁹⁰ 226⁹⁰ 27⁴¹ C0⁵¹

5720 F.V.C.

C150 31⁸⁵ 230⁴⁸ 230⁴⁸ 32²⁸ C1⁸³

5700

C060 32⁷⁵ 232¹⁸ 232¹⁵ 33⁴⁷ C1³²

015 BK

4780

C020 34⁶² 233⁷² 233⁷² 34⁶¹ C0²⁹

D. Smith
J. Rover
& Taylor
B. Fish

Stake Storm Drain
Bellevue Ave & Nly Lins
Bird Rock Add

staked 5' ht on Nly

wo# 2/255
10/19/54

52

INDEXED

JAN 18 1955

0+5268

15627 58° C183

0+2670 EVC.

15573 57° C224

Headwall
1+2040 EVC.

17278 77° C-476

0+2220

15524 58° C-283

1+1451

Mid Pt. T-603
 $\Delta = 30^\circ$
 $R = 22 \frac{50}{100}$
 $L = 11 \frac{78}{100}$

17035 76° C616

0+1916 BVC.

15442 57° C340

1+6842 B.C.M.

16721 174° C682

0+0364 EVC.

14967 53° C422

0+9036 EVC.

16036 70° C1046

0-0027

14882 52° C344

0+8654

75917 70° C1086

0-0424

14831 50° C243

5' ht

0+8263 E. Catch wall

15832 68° C1065

0-0824 BVC.
Head wall

14815 94° C125
50° C278

2' ht

5' ht

0+7866 BVC.

15721 58° C113

68° C112

BM

14870

Top Fire Hyd
Bellevue
Sub LIND
RD 3 FB 2326

MARKED

Stake Alley Bk 30 Park Villas
Myrtle Green 231st St
Lt. Why

D. Smith
J. River
A. Taylor
D. Black

plan #1165-2

W/O #32407
2/7/55

53

staked 3' Bk pav. edge unless noted

2+40 F0¹ 30³⁴ 330⁴⁵ 330⁷⁵ 306⁷ F0⁸

2+20 BVC F0⁴ 30¹⁶ 330²⁰ 330⁵⁰ 30⁵⁴ C0²⁴

2+00 F0²³ 9⁶⁴ 329⁸⁷ 330¹² 30²¹ C0²⁹

1+60 C0²² 9²² 329²⁰ 329³⁹ 30²³ C0²⁴

1+20 C0²¹ 8⁵³ 328⁵² 328⁶⁵ 9³⁶ C0²¹

0+80 F0⁵⁵ 7²⁹ 327⁸⁴ 327⁹² 8¹¹ C0¹⁹

0+40 C0²⁸ 7⁴⁴ 327¹⁶ 327¹⁹ 7²⁷ C0⁰⁸

0+20 (B-K Lt. Why) C0⁴² 7²⁴ 326³² 326⁸³ 7⁰⁰ C0¹⁷

0+00 Myllypas Meet 326⁶³ 326⁴⁶ Meet

BM

328²² NW/SP 31st 4th 4th

Myrtle 3+00²¹ 5⁴ Meet 326⁸⁴ 326⁹⁹ Meet

Full 2nd valley here - 275 BK S BK 2+80 C0⁷⁷ 30¹³ 329³⁵ 329⁶⁵ 31¹² C1⁴⁷

2+60 C0²⁵ 30⁴⁵ 330²⁰ 330⁵⁰ 31³⁵ C0⁸⁵

Stake Muirlands Ely ^{Wot#} 21234
Sewer Outfall 2/17/53

Chisel 70 top headwall
178 43

Stk 115' Lt

BM

2101 75

176 91 86 19 09 28

5701 75

189 26 98 65 C-8 69

1177 75 SMH #2

175 61 84 67 C-9 06

4471 75

188 66 97 26 C-9 10

1755

175 54 84 06 C-8 52

4441 75

187 36 97 86 C-10 51

1730

175 44 82 45 C-7 21

4411 75

186 05 98 05 C-12 00

1705

175 34 81 10 C-5 26

3781 75

184 74 96 94 C-12 20

0780

175 24 80 26 C-5 52

3751 75

183 44 95 58 C-12 14

0755

175 14 80 87 C-5 73

3721 75

182 13 94 00 C-11 87

0730 SMH #1

175 04 80 57 C-5 53

2791 75

180 83 92 21 C-11 38

Ely end Van Nuys
0700 existing SMH #3

174 32 174 26

2761 75

179 52 90 29 C-10 57

BM

180 23 0730 Hub

2731 75

178 22 87 27 C-9 25

BM

168 60 SW 4' con main
Cass + Van Nuys

from 25640

1004 feet

6340 50' Lt

524 dia

stake 5' 4"

55
stake 5' 4"

7481⁷⁵

200⁷⁰ 208⁴⁵ C-7⁵⁵

10471⁷⁵

215²⁴ 223⁸⁰ C-8⁵⁶

7451⁷⁵

199⁷⁸ 207⁵¹ C-7⁷³

10441⁷⁵

213⁵⁴ 223⁸¹ C-10⁸⁷

7421⁷⁵

198⁶⁶ 206⁶⁰ C-7⁹⁴

10411⁷⁵

211⁸³ 223⁸¹ C-11¹⁸

6491⁷⁵

197⁵¹ 205⁵⁷ C-8⁰³

9481⁷⁵

210¹³ 221⁷⁵ C-11¹²

6461⁷⁵

196⁴¹ 204⁴⁸ C-8⁰⁷

9451⁷⁵

208⁴² 218³⁸ C-9⁹⁶

6431⁷⁵

195²⁹ 203⁴² C-8¹³

9421⁷⁵

206⁷² 215⁶¹ C-8⁸⁹

6401⁷⁵

194¹⁷ 202⁰¹ C-7⁸⁴

8491⁷⁵ SMH⁴

205⁰² 213⁸⁸ C-8⁸⁶
stake 5' 4"

5471⁷⁵

193⁰⁵ 201¹⁵ C-8¹⁰

8471⁷⁵

204²⁷ 212⁷⁴ C-8⁴⁷

5441⁷⁵ ahead

BM 20074 on hub 1.13° 08' 11"

5446⁷⁵ back

SMH^{#3}

191⁹³ 200⁵⁶ C-8⁶³

5° 3' 11"

8441⁷⁵

203¹⁴ 211⁵⁷ C-8⁴³

5431⁷⁵

191²⁷ 200⁰¹ C-8⁷⁴

8411⁷⁵

202⁰² 210⁰¹ C-7⁹⁹

BM

210⁴¹

Chisel X on back 10' 11"
gone 8410

shk. 544

1.29° 33' 11"

13+56 ⁷⁵	227 ³⁸	236 ¹⁸ C6 ⁸⁰	16+44 ⁶⁵ SMH #6	239 ²¹	248 ¹⁹ C8 ²⁸
13+26 ⁷⁵	228 ³⁶	235 ⁵⁰ C7 ¹⁴	16+26 ⁷⁵	238 ⁵⁹	247 ²⁸ C8 ⁶⁹
12+96 ⁷⁵	227 ³⁴	234 ⁴² C-7 ⁰⁸	15+96 ⁷⁵	237 ⁵⁷	245 ⁵⁰ C-7 ⁹³
12+66 ⁷⁵ SMH #5	226 ³²	232 ⁵⁷ C6 ²⁵	15+66 ⁷⁵	236 ⁵⁴	244 ⁰⁰ C7 ⁵¹
12+51 ⁷⁵	225 ⁴⁶	231 ⁴⁵ C5 ⁹⁹	15+36 ⁷⁵	235 ⁵²	242 ⁵² C7 ⁰⁰
12+21 ⁷⁵	223 ⁷⁶	229 ²⁰ C6 ¹⁴	15+06 ⁷⁵	234 ⁵⁰	241 ²⁷ C6 ²⁷
11+91 ⁷⁵	222 ⁰⁵	229 ²⁰ C-7 ¹⁵	14+76 ⁷⁵	233 ⁴⁸	240 ⁸⁰ C-7 ³²
11+61 ⁷⁵	220 ³⁵	228 ⁰⁰ C-7 ⁶⁵	14+46 ⁷⁵	232 ⁴⁵	239 ³⁸ C6 ⁹³
11+31 ⁷⁵	218 ⁶⁵	226 ²⁷ C8 ¹²	14+16 ⁷⁵	231 ⁴³	238 ²⁷ C-7 ²⁸
11+01 ⁷⁵	216 ⁹⁴	225 ¹³ C8 ¹⁹	13+86 ⁷⁵	230 ⁴¹	237 ⁶⁸ C-7 ²⁷

from 8 note
-0568 note

from 118 note
-0941 note

BM

Chisel / 20 gm block
233⁰⁷ 80ml 12473

19+44⁶⁵

256⁷⁵

262⁶⁰ C-5²⁵

22+34⁶⁵ SMH #8

269⁰² 277⁶³ C-8⁶¹

19+14⁶⁵

255⁴⁸

261²⁰ C-6⁴²

22+14⁶⁵

268¹⁸ 276²⁴ C-8¹⁸

18+84⁶⁵ SMH #7

254²¹

261⁸⁰ C-7⁵⁹

21+84⁶⁵

266²¹ 274³³ C-7⁴²

18+54⁶⁵

252³⁴

259⁴¹ C-7⁰⁷

21+54⁶⁵

265⁶⁴ 273³² C-7⁶⁸

18+24⁶⁵

250⁴⁶

257⁴¹ C-6²⁵

21+24⁶⁵

264³⁷ 272¹⁸ C-7⁸¹

17+94⁶⁵

248⁵⁹

255²⁷ C-7⁴⁸

20+94⁶⁵

263¹⁰ 269²⁵ C-6⁸⁵

17+64⁶⁵

246⁷¹

255⁸³ C-8⁸⁴

20+64⁶⁵

261⁸³ 270²⁸ C-9⁰⁹

17+34⁶⁵

244⁸⁴

254⁴⁰ C-9⁵⁶

20+34⁶⁵

260⁵⁶ 268²⁸ C-8⁴²

17+04⁶⁵

242⁹⁶

251³⁰ C-8³⁴

20+04⁶⁵

259²⁹ 266⁸⁷ C-7⁵⁸

16+74⁶⁵

241⁰⁹

249⁵² C-8⁴³

19+74⁶⁵

258⁰² 264⁸⁵ C-6⁸³

BM

253⁸⁵

253⁸⁷ 17+25 4' AT

0423-18

0625-206

25184¹⁸⁷ S.H.6
BM
fir out 254TRP

2934

58

25134⁶⁵

282⁷⁶

290²¹ C8¹⁵

28119¹⁸ SMA#10

295²⁰ 303⁵⁹ C-7⁸⁹

25104⁶⁵

281⁸⁹

290²⁷ C8⁸⁸

27194¹⁸

294⁵⁶ 302⁸⁹ C8³³

24174⁶⁵

280⁰²

289¹⁷ C9¹⁵

27164¹⁸

293²⁰ 301⁴⁵ C-8²⁵

24144⁶⁵

278⁶⁴

287⁴⁷ C8⁸³

27134¹⁸

291⁸³ 299²⁰ C-7⁸⁷

24114⁶⁵

277²⁹

285⁵⁵ C-8²⁸

27104¹⁸

290⁴⁷ 297²⁸ C-7⁵¹

23184⁶⁵

pin 2540

275²⁰

284⁰² C8¹²

26174¹⁸

289¹¹ 297⁴⁵ C-8³⁴

23154⁶⁵

274⁸²

283⁵⁶ C-9⁰⁴

26144¹⁸

287⁷⁵ 296⁸⁵ C-9¹⁰

23124⁶⁵

273¹⁵

282⁴⁷ C9⁰²

26114¹⁸

286³⁹ 294⁷⁵ C8³⁶

22194⁶⁵

271⁷⁷

280⁶⁵ C8⁸⁸

2.18.37M.
25184¹⁸ SMA#9

285⁰³ 293²⁸ C-8³⁵

22164⁶⁵

270⁴⁰

279²² C9³²

25164⁶⁵

284¹³ 292³⁶ C8²³

30+41⁵³ SMH #11 end304⁹¹ 314⁸⁰ C-9⁸⁹30+29¹⁸304³⁹ 313⁶⁸ C-9²⁹29+99¹⁸303¹⁵ 312⁰⁷ C-8⁹²29+69¹⁸301²¹ 310⁶³ C-8²²29+39¹⁸300⁶⁶ 307⁸⁴ C-7¹⁸29+09¹⁸299⁴² 306⁵⁸ C-7¹⁶28+79¹⁸298¹⁸ 305⁵⁶ C-7³⁸28+49¹⁸296⁹⁴ 304⁹⁴ C-8⁰⁰

D. Smith
J. Morey
R. Taylor

INTERVEN

Stake T Alleys
Lt=My Rt=Sty

Blk 43 Normal Hts
staked stakulus noted Lt=My

wo# 32173
5/10/54
Rt=Sty

1470 Co 6 6²⁴ 386⁵⁸ 386⁵⁸ 6²⁴ Co 36

1455 Co 54 7³⁴ 386⁸⁰ 386⁸⁰ 6²⁸ Co 12

1440 I Fl, N+S Alley Co 47 7⁵³ 387⁰⁶ 387⁰⁶ 7¹⁸ Co 12

1425 I BVC, W, N+S Alley Co 9 7⁴⁸ 387³⁶ 387³⁶ 8⁰⁴ Co 68

1402^{1/2} O50BK Co 37 8²¹ 387⁸⁴ 387⁸⁴ 8³⁸ Co 44

0780 EVC, 100 BK Co 88 9²¹ 388³³ 388³³ 8⁵³ Co 20

2465³⁴ W, Chorn Key 385⁸⁸ 385⁸⁵

0760 100 BK Co 53 9¹⁸ 388⁶⁵ 388⁶⁶ 9⁰³ Co 37

2445 100 BK Co 28 6²³ 385⁹⁵ 385⁹⁵ 6³⁰ Co 36

0740 Co 65 9³⁹ 388⁷⁴ 388⁷⁶ 9¹⁸ Co 42

2422 Co 64 6²⁶ 386¹² 386¹² 6⁶² Co 50

0720 Co 52 9¹¹ 388⁵⁹ 388⁶⁵ 9²³ Co 58

2400 EVC, Co 20 6⁴⁹ 386²⁹ 386²⁹ 6⁸² Co 53

0700 Fl, 36⁴ 388²³ 388³³

1485 Co 26 6⁴⁸ 386⁴² 386⁴² 6⁵³ Co 44

F+W Alley

BM

388⁰⁶ Spks. in Gwy file
Int Alleys Blk
42

2760

Lt. Wly

105 BK

C1²⁰ 90¹⁸ 388⁹⁸

Rt. Fly

388²⁸ 9²⁴ C0⁷⁶

stated 388 unless noted Lt. Wly

5760

C1²² 9¹² 387²⁰

387⁷⁵ 7²¹ C0¹⁶

61

2722

C0¹¹ 9²¹ 389¹⁰

389¹⁰ 9³² C0²²

5730 EVC

85 BK
100
C2⁶⁹ 90²⁸ 388⁰⁹

387²⁸ 8⁰⁸ C0¹⁰

1784

075 BK

C0¹⁹ 90²⁰ 389²¹

389²¹ 9²² C0⁰¹

5710

92 BK
100
C2⁷⁹ 90¹⁷ 388¹⁸

388¹² 8²⁸ C0¹⁶

1746

C0⁰⁹ 9⁴² 389³³

389³³ 9³⁸ C0⁰⁵

4790

32 BK
100
C1¹⁰ 9⁴⁷ 388²⁷

388²⁴ 8²³ C0⁶⁷

284

1708

C0¹⁸ 9⁶² 389⁴⁴

389⁴⁴ 9²⁰ C0²⁶

4770

C1²⁶ 9⁶⁰ 388³⁴

388³⁴ 9¹¹ C0²⁷

0770 EVC

174 BK

C1³⁶ 90²² 389⁵⁶

389⁵⁶ 9⁷⁸ C0²²

4750 EVC

073 BK
C1²² 9⁶³ 388⁴¹

388⁴¹ 9²⁷ C0²⁶

184

0750

C0⁴⁸ 9²¹ 389⁷³

389⁷³ 90²¹ C0⁸¹

4712

025 BK
C1⁶⁰ 90¹² 388⁵²

388⁵² 9⁴² C0²⁰

184

0730

C1²⁸ 90²¹ 388²³

388²³ 90¹⁰ C1³⁰

3774

C0⁷⁴ 9³⁸ 388⁶⁴

388⁶⁴ 90³⁸ C1⁷⁴

050 BK

0710

C1¹³ 9¹⁸ 388²⁵

387⁷⁵ 9⁵⁸ C1⁸³

3736

250 BK
C1³⁴ 90⁰⁹ 388⁷⁵

388⁷⁵ 9⁵³ C0⁷⁸

0700 Nly Madison A/V

C0⁴² 7⁹⁴ 387²²

387¹² 8¹⁸ C1⁰⁶

2798

C1¹⁰ 9²⁷ 388⁸⁷

388⁸⁷ 9³⁷ C0⁵⁰

C0²⁰ 7²⁴ 387⁴⁴

387¹⁹ 8¹⁸ C0²⁹

N/S Alley

6450 ^{slightly} 67 F.W. 1144 Co 68 8⁰⁴ 387³⁶ 387⁰⁶ 7¹⁸ Co 12

6420 ¹⁰⁴ Co 42 7²⁶ 387⁵⁴ 387²⁹ 7⁶² Co 33

5490 Co 74 8⁴⁶ 387²² 387⁵² 7⁴⁹ Fo 03

D. Smith
D. Chipman
R. Taylor
C.

Stake Storm Drain
Nly 13" St Btwn. 30th & 31st Sts.

Watt 21274
7/4/53

63

Staked 10' Ely

INDEXED
JUN 7 1955

1+19³⁸ END.

190⁰⁷ 93⁶³ C3⁵⁶

0+88⁵³

188⁸³ 90⁹⁸ C2¹⁵

0+57⁷⁸ EC.

187⁵² 88⁰⁵ C0⁴⁶

0+39²⁴ Mid Pt.

186⁸⁶ 87⁰⁵ C0¹⁹

0+21⁷¹ RC.

186⁴⁴ 88²⁸ C2⁴⁴

185²⁷ ↑

0+00 end existing pipe

185⁰⁷ ↓

30" V.C. make connection

with 18" R.C.P.

INDEXED

La Jolla Blvd

Colima to

Midway

Fly Cb

64

JUN 7 1951

Co⁰ 5²⁹ 75⁶⁰

2135

Co⁰⁷ 6⁰⁸ 76⁰¹

2100

Co⁰⁶ 6¹⁷ 76⁴¹

1765

Fo⁰³ 6²⁸ 76⁸¹

1730

Fo⁰⁵ 7¹⁷ 77²²

0195

Fo¹⁴ 7⁴⁸ 77⁶²

0160

Fo²⁸ 7²¹ 78⁰²

0125

Fo²⁷ 7²⁵ 78²²

0100

Fo⁵² 7²⁵ 78²⁷ $\frac{67}{100}$ 0-28⁰⁶ 80⁰⁰Fo²⁸ 7²⁶ 78²⁴ $\frac{67}{100}$ $\frac{1}{4}$ Co⁰² 8¹⁸ 78¹⁷ $\frac{52}{100}$ dip
lip $\frac{1}{2}$ Co⁰³ 8¹⁴ 78¹⁴ $\frac{52}{100}$ $\frac{3}{4}$ 8⁰⁷ 78¹⁴ $\frac{50}{100}$

EC, Colima

Fly C6

73²⁴ $\frac{57}{100}$

65

E.C. Midway

F0⁴⁴2³⁵72⁷⁷ $\frac{63}{100}$ $\frac{3}{4}$ C1⁰3⁴³72³³ $\frac{67}{100}$ $\frac{1}{2}$ C1⁰⁵3⁰⁷72⁰¹ $\frac{67}{100}$ $\frac{1}{4}$ F0¹⁵1⁹⁶72¹¹ $\frac{67}{100}$ 5+37⁵⁷⁸⁰F0²⁰2¹⁸72³⁸

5+15

F0²⁰2⁵⁸72⁷⁸

4+80

F0¹⁶3⁰²73¹²

4+45

F0¹⁵3⁴⁴73⁵⁹

4+10

F0⁰⁴3⁹⁵73⁹⁹

3+75

F0¹¹4²⁸74³⁹

3+40

F0¹⁰4⁷⁰74⁸⁰

3+05

F0⁰⁸5¹²75²⁰

2+70

INDEXED

8+25	2° 09.4191	Wly Cb 22K 7R ¹⁵ 7R ²² FO ¹³	Lo Jolla Blvd Nail to Sub grade in ft.	Midway to Forward Ely Cb	66
------	------------	--	--	-----------------------------	----

8+00	1° 51.5043	71 ⁹¹ FO ⁰⁹	71 ⁶⁹	7R ⁴⁹	FO ⁰⁶ 2 ²¹ 7R ³⁷	8+25
------	------------	-----------------------------------	------------------	------------------	---	------

7+75	1° 37.5895	71 ⁵⁵ FO ⁴⁹	71 ⁰⁶		FO ¹¹ 2 ⁰⁷ 7R ¹⁸	7+75
------	------------	-----------------------------------	------------------	--	---	------

7+50	1° 21.6747	71 ¹⁸ FO ⁰⁰	71 ⁰⁸	7R ²⁹	FO ²⁵ 1 ²⁵ 7R ⁰⁰	7+50
------	------------	-----------------------------------	------------------	------------------	---	------

7+25	1° 05.7599	70 ⁷⁵ FO ²⁰	70 ⁵¹	CO ⁷⁷	FO ²¹ 1 ⁶⁰ 71 ²¹	7+25
------	------------	-----------------------------------	------------------	------------------	---	------

	0° 47.6177		70 ⁸³	71 ⁶⁷	FO ²³ 1 ³⁹ 71 ⁶²	7+00
--	------------	--	------------------	------------------	---	------

6+96 ⁵	CB PRC	70 ²⁵ FO ⁶⁵	70 ²⁸	CO ⁵⁵		
-------------------	--------	-----------------------------------	------------------	------------------	--	--

2/3	Mid Pt.	70 ²⁰	69 ⁵⁵ FO ⁶⁰		FO ²⁴ 1 ²⁰ 71 ⁴⁴	6+67 ⁵ B.K
-----	---------	------------------	-----------------------------------	--	---	-----------------------

1/3	Calvertend.	69 ⁶⁹			FO ²⁴ 1 ⁰⁸ 71 ³²	6+44 ⁸⁰ B.K
-----	-------------	------------------	--	--	---	------------------------

					71 ³⁰ 67/100	6+30 ³ P.C.S.
--	--	--	--	--	-------------------------	--------------------------

					FO ²⁵ 1 ⁰⁵ 71 ³⁰ 65/100	3/4
--	--	--	--	--	--	-----

					FO ²⁹ 1 ⁰³ 71 ³² 58/100	1/2
--	--	--	--	--	--	-----

					FO ²⁷ 1 ¹³ 71 ²⁰ 61/100	1/4
--	--	--	--	--	--	-----

					71 ⁶⁰ 83/100	Midway FC
--	--	--	--	--	-------------------------	--------------

11700	5° 04.4819'	Wly C6 37X 73 ²⁰ FO ²²	Nail 73 ²⁵ 73 ⁴⁶ CO ⁴⁹	2 74 ⁵⁴	387 73 ³⁴ CO ⁵²	Ely C6 FO ³³ 419 74 ⁵²	67 11700
10475	4° 48.5671	73 ²⁷ FO ²⁷				FO ³² 405 74 ³⁷	10475
10450	4° 32.6523	73 ⁵⁵ 73 ⁸¹ FO ²⁶	73 ⁵⁵ 73 ¹⁵ CO ⁴⁰	74 ²²	350 73 ¹⁰ CO ⁴⁰	FO ²⁵ 325 74 ²⁰	10450
10425	4° 16.7375'	73 ³⁶ 73 ⁶³ FO ²⁷				FO ⁰⁹ 393 73 ⁰²	10425
10400	4° 00.8227	73 ⁴⁵ FO ²⁶	73 ²² 72 ⁸² CO ⁵⁷	73 ²⁰	316 72 ⁸⁰ CO ³⁶	FO ⁰⁶ 328 73 ⁸⁴	10400
9475	3° 44.9079	73 ⁴² 73 ²⁷ CO ¹⁵				CO ⁴¹ 407 73 ⁶⁶	9475
9450	3° 28.9931'	72 ⁶² 73 ⁰⁹ FO ⁴⁷	72 ⁸¹ 72 ⁴⁵ CO ³⁶	73 ⁵³	280 72 ⁴⁵ CO ³⁵	FO ¹⁷ 331 73 ⁴⁸	9450
9425	3° 13.0783	72 ⁵¹ 72 ⁹² FO ⁴¹				CO ⁰⁴ 333 73 ²⁹	9425
9400	2° 57.1635'	72 ²¹ 72 ⁷⁴ FO ⁴⁷	72 ⁴⁷ 72 ¹⁰ CO ³⁷	73 ¹⁸	242 72 ⁰² CO ⁴⁰	CO ⁰⁶ 317 73 ¹¹	9400
8475	2° 41.2487'	72 ⁰⁷ 72 ⁵⁶ FO ⁴⁷				FO ⁰⁴ 289 72 ²³	8475
8450	2° 25.3339'	71 ⁹⁶ 72 ³⁹ FO ⁴³	72 ⁰⁶ 71 ⁷⁶ CO ³⁰	72 ⁸³	207 71 ⁰⁵ CO ⁴²	FO ¹⁰ 264 72 ⁷⁴	8450

		wly C6 3 ¹ / ₂ K	Nail	£
PRC 6	7°18.4845'	62 100	74 ⁹⁶ 3 ⁸³ F1 ¹³	4 ²⁸ 74 ⁴⁸ 60 ¹⁰
13+10 ⁵		66 100	74 ⁷¹ 4 ⁰¹ F0 ⁷⁰	75 ⁴³
3/4		63 100	74 ⁰⁵ 2 ²⁵ F1 ³⁰	
1/2		60 100	73 ³⁵ 3 ⁰⁴ F0 ³¹	
1/4		55 100	72 ⁵² 2 ⁴⁹ F0 ²³	
Forward E.C.	72 ²³ Sutter criss			
Forward E.C.	58 100	F0.85 74.00 73.15 73.52 F0 ⁴⁶	A.C. Gut. 73.52	
3/4		59 100	74.29 72.44 73.28 F1.54 F1.80	
1/2		63 100	74.47 73.19 74.34 F1.12 F1.30	
1/4		66 100	74.59 73.44 F0.25 V	
6°26.602'		67 100	74.02 74.65 F0.23 U	
12+29 PRC				
12+00	6°08.1411'		74.65 74.54 C0 ¹¹	74.53 75.19 74.06 C0.53
11+75	5°52.2263'		74.20 74.44 F0 ⁰⁴	
11+50	5°36.3115'		74.37 74.35 C0 ⁰²	74.52 74.85 73.75 C0.77
11+25	5°20.3967'		74.11 74.24 F0 ¹³	

		Ely 06	68
		7°17.8003'	
		492 74 ⁴⁰ C0 ⁵²	F0 ²¹ 5 ⁰⁴ 75 ³¹ 13+00
			6°56.904'
			F0 ¹⁴ 5 ⁰⁹ 75 ²³ 12+76 ⁶
			F0 ⁶⁹ 4 ⁵⁶ 75 ²⁵ 3/4
			F0 ⁰⁵ 5 ³¹ 75 ³⁶ 1/2
			F0 ²⁵ 5 ²⁸ 75 ⁶³ 1/4
		477, £ Forward 74 ³⁵ C0 ⁴²	F0 ⁴⁹ 5 ⁴¹ 76 ¹⁰ Forward F0 ⁶¹ 6 ²⁹ 77 ⁴⁰ EC 78.48 111
			79 ⁶ nut +15
			F0 ³² 6 ³⁸ 76 ⁷⁰ Forward EC.
			F0 ¹³ 5 ²⁵ 76 ⁰⁸ 3/4
			C0 ²³ 6 ⁰⁴ 75 ⁵¹ 1/2
			C0 ⁵¹ 5 ⁶¹ 75 ¹⁰ 1/4
		443 74 ⁰⁶ C0 ³⁷	C0 ¹⁴ 5 ⁰⁷ 74 ⁹³ PCC 11+90 ² cc 6°02.4118
			F0 ⁰² 4 ⁸⁴ 74 ⁸⁶ 11+75
		420 73 ⁸⁵ C0 ²⁵	C0 ⁰⁴ 4 ⁷⁹ 74 ²⁵ 11+50
			F0 ¹⁶ 4 ⁴⁸ 74 ⁶⁴ 11+25

W14c6
Nail 2

Flly C6
FO⁴⁶ 5⁶⁵ 76⁴⁴ 15425

15425 75⁷⁸ 5²⁰ CO¹²

542
7490
CO⁵²

15400 75⁶⁹ 5⁵⁹ FO¹⁰

FO⁴⁴ 5⁹⁹ 76⁰³ 15400

560
7502
CO⁵⁸ 7605

14476 75⁶⁰ 5⁵⁴ FO⁰⁶

CO⁰⁷ 5⁹⁶ 75⁹⁴ 14476

14450 75⁵⁰ 4²¹ FO⁵²

529
7480
CO⁴⁹

CO¹⁸ 5⁹⁷ 75⁸⁵ 14450

535
7462
CO¹⁸ 7520

Ally BC.
3/4 14428

75⁴¹ 5¹⁰ FO³¹

CO⁰⁵ 5⁸⁷ 75⁷⁶ 14425

EC.

75⁴⁷ 5¹⁰ FO³⁷

520
7460
CO⁶⁰

CO¹³ 5⁸⁶ 75⁷³ 8° 12.6424
CO³⁰ 5⁹⁹ 67/100 75⁶⁹ 144092

Prop Alley

75⁶⁹ 4¹⁵ FI⁵⁴

Prop Alley

75⁶³ 4¹⁰ FI²³

CO²⁴ 5⁹⁹ 64/100 75⁷⁵ EC.

EC.

75⁴⁰ 5¹⁹ FO²¹

CO²⁷ FO¹³ 682 17/100 75⁹⁵ Alley Prop

Ally BC.
14400 8° 15.4595

75³⁰ 5¹⁹ FO¹¹

536
7462
CO²⁴ 7524

FO⁴¹ 5⁴⁸ 17/100 75⁸² Alley Prop

13475 7° 59.6447

75²¹ 4³⁰ FO²¹

FO²⁷ 4⁸¹ 64/100 75⁶⁸ EC.

13450 7° 43.6299

75¹¹ 4⁰³ FI⁰⁸

492
7439 CO⁶¹ 7557

509
7450
CO⁵⁹

FO²² 4⁸¹ 67/100 75⁵⁸ 13477-86
8° 01.5744

13425 7° 27.7151

75⁰² 3²⁸ FI¹⁴

FO⁹³ 4⁵⁶ 75⁴⁹ 13450

FO⁵⁰ 4⁹⁰ 75⁴⁰ 13425

18+00	Wly 06 77 ²⁶ 6 ⁵⁹ F0 ⁶⁷	Na. 1 6 ²⁸ 76 ²⁰ C0 ⁵⁸	2 77 ³⁷	6 ⁷⁰ 76 ¹⁵ C0 ⁵⁵	Kly 06 - 70 F0 ³⁶ 6 ⁸⁰ 77 ¹⁶	18+00
17+75	77 ⁰⁷ 6 ⁸¹ F0 ²⁶				F0 ²⁵ 6 ⁷⁷ 77 ⁰²	17+75
17+50	76 ⁸⁹ 6 ²¹ F0 ¹⁸	6 ³⁷ 75 ⁸¹ C0 ⁵⁶	76 ²⁹	6 ²⁷ 75 ⁷⁵ C0 ⁵²	F0 ³¹ 6 ⁵⁹ 76 ²⁰	17+50
17+25	76 ²⁵ 6 ³⁶ F0 ³²				F0 ²⁸ 6 ⁵⁴ 76 ⁸²	17+25
17+00	76 ⁶² 6 ¹⁵ F0 ⁴⁷	6 ⁰⁹ 75 ⁴⁵ C0 ⁶⁴	76 ⁴¹	6 ⁰⁹ 75 ⁵¹ C0 ⁵²	F0 ⁴⁶ 6 ²⁷ 76 ²³	17+00
16+75	76 ⁴⁸ 5 ⁹¹ F0 ⁵⁷				F0 ²¹ 6 ⁴³ 76 ⁴⁴	16+75
16+50	76 ³⁵ 5 ³⁰ F1 ²⁵	6 ⁰⁵ 75 ²⁸ C0 ⁷⁰	76 ⁵⁰	5 ⁹² 75 ⁴⁷ C0 ⁴⁵	C0 ²¹ F0 ⁰⁴ 6 ⁵⁶ 76 ⁵⁵	16+50
16+25	76 ²³ 5 ⁴⁴ F0 ²⁹				F0 ¹⁴ 6 ³² 76 ⁴⁶	16+25
16+00	76 ¹¹ 5 ¹⁶ F0 ²⁵	5 ²⁶ 75 ²⁶ C0 ⁷⁰	76 ³⁶	5 ⁷⁰ 75 ²⁰ C0 ⁵⁰	C0 ²² 6 ⁵⁰ 76 ³⁸	16+00
15+75	75 ⁹⁹ 5 ¹³ F0 ⁵⁶				F0 ⁰⁷ 6 ²² 76 ²⁹	15+75
15+50	75 ⁸⁸ 5 ⁰⁹ F0 ¹²	5 ²⁵ 75 ⁰⁵ C0 ⁷⁰	76 ²²	5 ⁶³ 75 ¹⁰ C0 ⁵³	F0 ³⁰ 5 ²⁵ 76 ²⁰	15+50

NW 25¹ Rad Pt
BM 8058

Wly 06 3101

Nail 2

⁹¹³
7860 E Bird Rock
C053

Ely 06 71

1/4

7927 898 F029

C028 992 ⁶⁷/₁₀₀ 7964 3/4

BC
Bird Rock

7891 898 C001

F065 913 7978 1/2

F068 924 ⁷⁹⁹²/₇₉₉₂ 1/4

EC Bird Rock ⁵⁵/₁₀₀

7862

38° 14'

Mret ⁸⁰⁰¹/₈₀₁₁ EC
Bird Rock

3/4 ⁵⁸/₁₀₀

7885 891 F009

28° 40' 30"

F009 944 ⁶⁰/₁₀₀ 7953 EC
Bird Rock

1/2 ⁴⁹/₁₀₀

7907 727 F130

C: 730
19° 07'

F082 845 ⁶³/₁₀₀ 7927 3/4

1/4 ⁶⁵/₁₀₀

7921 827 F024

9° 33' 30"

F109 791 ⁶⁵/₁₀₀ 7900 1/2

BCod
19+70 ⁹⁶/₁₀₀

7921 826 F035

0° 00'

F127 749 ⁶⁷/₁₀₀ 7876 1/4

19+50

7901 850 F051

821 7915
⁷⁸¹⁷/_{C054}

F050 809 ⁶⁷/₁₀₀ 7859 19+42 ²⁶

19+25

7874 832 F042

F022 818 7840 19+25

19+00

7844 809 F035

809 7858
⁷⁷⁴⁰/_{C069}

F165 649 7814 19+00

18+75

7812 779 F033

F028 759 7787 18+75

18+50

7780 774 F006

744 7728
⁷⁶⁹⁸/_{C046}

F135 625 7760 18+50

18+25

7752 722 F030

F085 651 ⁴⁹/₇₇₃₆ 18+25

wly 06 3'6K

Nail

2

Fly 06

72

22+50

79⁶⁴ 8⁹⁵ F0⁶²

9⁴⁰
78⁶⁷
C0⁷³

79⁸³

916
78⁷⁰
C0⁴⁶

F0⁹² 9⁷¹ 79⁸³

22+50

22+25

79⁷⁶ 9¹² F0⁴⁴

F0⁹⁰ 9⁷² 79⁹⁹

22+25

22+00

79⁸⁸ 9²¹ F0⁵¹

9⁸⁵
79¹⁰
C0⁷⁵

80²²

958
79¹⁵
C0⁴³

C0³³ 80⁴⁷ 80¹⁴

22+00

21+75

79⁹⁷ 9⁵⁰ F0⁴⁷

C0²⁵
C0²⁹ ↓ ↑ 80²⁴
C0⁴² 80⁶⁹ 80²⁷

21+80

21+75

21+50

80⁰⁶ 9²⁶ F0³⁰

9⁹⁹
79²⁰
C0⁶⁹

80⁴²

977
79²²
C0⁵¹

F0⁰² 80³⁸ 80⁴⁰

21+50

21+25

80⁰⁷ 9⁴³ F0⁵⁸

F0¹¹ 80³¹ 80⁴²

21+25

21+00

80⁰⁹ 9⁶² F0⁴⁷

9⁹²
79²⁰
C0⁷²

80³⁶

965
79³⁰
C0³²

F0³⁶ 80⁰⁸ 80⁴⁴

21+00

20+75

80⁰⁰ 9²⁴ F0⁷⁶

F0⁴⁷ 79²⁸ 80²⁵

20+75

FC
20+53²³

79⁸⁶ 8²⁰ F0⁷⁶

9⁵³
78²⁰
C0⁶³

80⁴⁴

943
78⁹⁰
C0⁵³

F0³³ 79⁶⁷ 80⁰⁰

20+50

3/4

79⁷⁴ 9⁰¹ F0⁷³

929
78⁷⁵
C0⁵⁴

F0¹⁷ 9⁵⁰ 79⁶⁷

FC
20+24⁷⁴

1/2

79⁵⁴ 9⁴³ F0⁰⁶

Nly 06 3/8K

Nail

2

Ely 06

73

25400

77⁵² 6²⁴ F0⁵⁸

719
7447
C072

77⁵²

687
7650
C037

C0²⁴ 7²⁰ 77⁶⁶

25400

24475

77⁷³ 6²² F0⁸¹

C0¹⁹ 8⁰⁸ 77⁸⁹

24475

24450

77⁹⁵ 7⁰⁵ F0⁹⁰

765
7623
C072

78⁰⁰

738
7625
C043

F0¹⁸ 8¹⁰ 78¹¹

24450

24425

78¹⁷ 7⁰³ F1¹⁴

F0⁰² 8³¹ 78³³

24425

24400

78³² 7⁵³ F0⁸⁶

813
7743
C070

78⁵⁰

777
7735
C044

F0⁰⁶ 8⁴⁹ 78⁵³

24400

23475

78⁶¹ 7⁶⁸ F0⁹³

F0³² 8⁴⁸ 78⁷¹

23475

23450

78⁸³ 7⁸⁹ F0⁷⁴

854
7775
C069

78⁹⁵

825
7780
C045

F0³² 8⁶⁷ 78⁹⁹

23450

23425

79⁰⁵ 8⁰² F1⁰³

F0¹⁷ 9⁰⁴ 79²¹

23425

23400

79²⁷ 8⁴² F0⁷⁸

920
7827
C073

79³⁹

876
7825
C051

F0¹⁶ 9²⁷ 79⁴³

23400

22475

79⁴³ 8⁶³ F0⁸⁰

C0⁰⁵ 9⁶⁹ 79⁶⁴

22475

wly 06 3'OK

Nail 2

Fly 06 3'OK

74

27450

73⁸⁵ 7⁸⁷ C0⁰²

406
73³⁰
C0⁷⁶

74²⁸

411
73⁷¹
C0⁴⁰

F0³⁷ 5⁰⁴ 75⁴¹

FC
27+29⁰⁵

27425

74³¹ 4³⁶ C0⁰⁵

F0³⁵ 5¹⁰ 75⁴⁵

27+25

27400

74⁷⁷ 4³⁰ F0⁴⁷

489
74¹⁰
C0⁷⁹

75²⁴

456
74³⁵
C0²¹

F0⁰⁵ 5⁶⁶ 75⁷¹

27400

26475

75²⁴ 5²¹ F0⁰³

F0²³ 5²⁵ 75⁹⁸

26475

26450

75²⁰ 5⁵¹ F0¹⁹

578
74²⁵
C0⁷⁸

76²⁷

537
75¹⁰
C0²⁷

F0⁰⁹ 6¹⁵ 76²⁴

26450

26425

75²⁷ 6²⁰ C1⁰³

F0¹¹ 6⁴⁰ 76⁵¹

26425

26400

76⁵¹ 6¹⁸ F0³³

629
75⁵⁵
C0⁷⁴

76²⁴

606
75²⁰
C0³⁶

F0²⁵ 6⁴⁹ 76²⁷

26400

25475

76²³ 6⁴⁷ F0³⁶

F0⁴⁸ 6⁵¹ 76⁹⁹

25475

25450

77²⁸ 7⁰³ F0⁰⁵

677
76⁰⁸
C0⁷³

77²⁷

644
76¹⁰
C0³⁴

C0⁰⁸ 7²⁹ 77²¹

25450

25425

77³⁰ 7²⁸ C0¹⁸

F0⁰⁵ 7³⁸ 77⁴³

25425

wly C6 3'6k

Ely C6

75'

NECT De la Costa La Jolla Blvd

BM

7304

De la Costa

70²⁷ 70²³ F0⁰⁴

EC

De la Costa

Meet 75⁰⁰ $\frac{48}{100}$ EC

F0⁶⁵ 4²⁵ 75⁴⁰ $\frac{48}{100}$

$\frac{3}{4}$

71³² 71²⁴ F0¹⁵

F0²⁰ 4⁴² 75¹² $\frac{52}{100}$ $\frac{3}{4}$

F0⁶⁶ 4⁴⁰ 75⁰⁶ $\frac{55}{100}$

$\frac{1}{2}$

72³⁶ 2²⁷ F0²⁹

F0⁵⁶ 4⁴⁵ 75⁰¹ $\frac{58}{100}$ $\frac{1}{2}$

F0⁸² 4²⁸ 75¹⁰ $\frac{62}{100}$

$\frac{1}{4}$

73¹¹ 2²⁶ F0¹⁵

F0⁹³ 4²⁷ 75²⁰ $\frac{65}{100}$ $\frac{1}{4}$

F0⁵⁶ 4⁷⁴ 75³⁰

274.63⁷⁷ BC

73⁵² 3²⁴ C0¹⁵

$\frac{381}{73.00}$
C0⁸¹

74¹¹

F0³⁷ 5⁰⁴ 75⁴⁴ $\frac{67}{100}$ BC

D. Smith
J. Horer
R. Taylor
B. Fish

Martin St 35th to Wabash
Curb Stakes 318x66 Pace.
Lt-Sly

Rt-Nly

Lt-Nly

Wot 31399
1/5/54 76
Rt-Nly

2+46

FO⁰¹ 6¹⁹ 36²⁰ 36⁷⁰ 6⁶² FO⁰⁸

4+60 FO⁰¹ 6⁵⁸ 16⁶⁵ 16²¹ 6⁶⁵ FO⁰⁶

2+25 BYC

FO¹⁷ 7²⁴ 37²¹ 37⁷¹ 7⁶⁶ FO⁰⁵

4+40 CO⁰⁶ 7⁸⁰ 17⁷⁴ 18⁰⁰ 7⁹⁶ FO⁰⁴

1+88

FO⁰² 8⁸⁷ 38⁸⁹ 39³⁹ 9⁷⁰ CO³¹

4+20 CO²⁸ 9⁴⁸ 19²⁰ 19⁴⁷ 9⁴⁴ FO⁰³

1+51

FO²⁵ 0⁸² 40⁵⁷ 41⁰⁷ 1⁴³ CO³⁶

4+00 CO⁰⁹ 1¹² 21⁰³ 21³² 20⁷⁵ FO⁵⁷

1+14

CO⁴⁴ 2⁶⁹ 42²⁵ 42⁷⁵ 2⁹⁹ CO²⁴

3+80 BYC FO⁰⁴ 3¹⁸ 23²² 23⁵⁴ 3⁸⁶ CO³² ^{213K}

0+77

CO⁰⁷ 4⁰⁰ 43²³ 44⁴³ 4³¹ FO¹²

3+45 BYC CO⁰⁹ 7⁴⁷ 27³⁸ 27⁷⁶ 8⁴⁷ CO⁷¹

0+40 BK

FO⁴⁰ 5²⁰ 45⁶⁰ 46¹⁰ 5⁹⁸ FO¹³

3+25 CO¹³ 9⁷⁶ 29⁶³ 30⁰⁵ 30⁵⁹ CO⁵⁴

0+20

FO⁰² 5⁷⁸ 45⁸⁰ 47³⁵ 7⁴² CO⁰⁷

3+05 CO⁰⁴ 1⁶⁸ 31⁴⁴ 32⁰⁹ 2³³ CO²⁴

0+10 ^{66 FC.}

CO³³ 5⁷⁵ 45⁴² 48¹⁰ 8¹² CO⁰²

2+85 CO³⁵ 3⁷⁵ 33¹⁰ 33⁸⁷ 4⁰² CO¹⁵

0+00 ^{wly 35th}
^{cbend}

CO⁶³ 5⁴³ 44⁸⁰ 48⁹⁰ 9¹⁰ CO²⁰

2+65 CO²¹ 5¹² 34²¹ 35⁴⁴ 5⁵⁵ CO¹⁴

Lt-Sly

Rt-Nly

77

5742^{7L} clevd Lt

meet
14²⁷ 15⁰⁷
existing

5740²⁸ clevd Rt

meet
15⁵⁹ 15²⁸
existing

5732⁰⁴ c6bc, Lt.

F0²³ 15¹⁰
F0³⁸ 4⁰⁷ 15²⁵

5728²³ c6bc, Rt

15⁴⁰
15⁶⁴ 5⁴⁶ G0⁰⁶

5700 EVC.

G0⁰⁸ 5⁶³ 15³³ 15⁸⁵ 5⁷⁸ F0⁰⁷

4780

G0¹⁰ 6⁰¹ 15⁷¹ 16¹⁹ 6²⁰ G0⁰¹

Stake Storm Drains
Midway + La Jolla Blvd

INDEXED
JER
JAN 18 1955

BM

70³² SWBP
Midway
La Jolla

18" R.C.P.

42" R.C.P.

CB EC 5' BK

71⁶⁰ 71²⁸ 5' BK cb face
C0¹³

114²⁵ wly meet

61³⁴

2 Box Type B2 inlet

66⁵⁰ 71⁹⁸ 5' BK cb face
10
18" pipe
C5⁴⁸

100' wly

61⁴⁶ 69⁵² C8²⁶

Mid Pt 18" pipe

67⁰⁰ 71⁸⁶ 5' BK cb face
C4⁸⁶

50' wly

61⁷⁶ 70²⁰ C-8²⁴

2 Type H inlet
5' BK cb face

67⁵⁰ 71⁶⁰ C4¹⁰
10 18" pipe
70⁴⁶ grates C1¹⁴
71³⁰ cb C0³⁰
71³⁰ 71⁵⁸ C0²⁸ N/2
71²⁰ 71⁵⁶ C0²⁶ S/4

25' wly

62¹² 71⁰⁹ C8²⁰

2 Box Type B2 inlet

62⁴⁴ 71⁹⁸
10 4" pipe C-9⁵⁴
71⁰² grates C-0⁹⁶
71⁸⁵ cb C-0¹³

BM

C6 EC

£ Boy T

Mid Pt

£ Type

8396

325

8071

8396

310

8086

7960

436

8396

7911

485

8396

460

7936

586

116

470

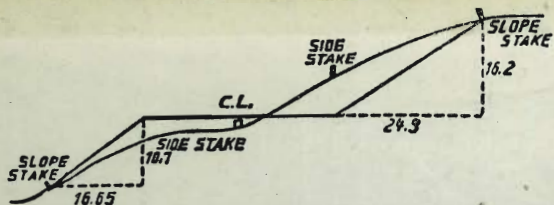

DISTANCES FROM SIDE STAKES FOR CROSS-SECTIONING.

SLOPE 1 1/2 TO 1. ROADWAY OF ANY WIDTH.

	0	.1	.2	.3	.4	.5	.6	.7	.8	.9	
0	0.00	0.15	0.30	0.45	0.60	0.75	0.90	1.05	1.20	1.35	0
1	1.50	1.65	1.80	1.95	2.10	2.25	2.40	2.55	2.70	2.85	1
2	3.00	3.15	3.30	3.45	3.60	3.75	3.90	4.05	4.20	4.35	2
3	4.50	4.65	4.80	4.95	5.10	5.25	5.40	5.55	5.70	5.85	3
4	6.00	6.15	6.30	6.45	6.60	6.75	6.90	7.05	7.20	7.35	4
5	7.50	7.65	7.80	7.95	8.10	8.25	8.40	8.55	8.70	8.85	5
6	9.00	9.15	9.30	9.45	9.60	9.75	9.90	10.05	10.20	10.35	6
7	10.50	10.65	10.80	10.95	11.10	11.25	11.40	11.55	11.70	11.85	7
8	12.00	12.15	12.30	12.45	12.60	12.75	12.90	13.05	13.20	13.35	8
9	13.50	13.65	13.80	13.95	14.10	14.25	14.40	14.55	14.70	14.85	9
10	15.00	15.15	15.30	15.45	15.60	15.75	15.90	16.05	16.20	16.35	10
11	16.50	16.65	16.80	16.95	17.10	17.25	17.40	17.55	17.70	17.85	11
12	18.00	18.15	18.30	18.45	18.60	18.75	18.90	19.05	19.20	19.35	12
13	19.50	19.65	19.80	19.95	20.10	20.25	20.40	20.55	20.70	20.85	13
14	21.00	21.15	21.30	21.45	21.60	21.75	21.90	22.05	22.20	22.35	14
15	22.50	22.65	22.80	22.95	23.10	23.25	23.40	23.55	23.70	23.85	15
16	24.00	24.15	24.30	24.45	24.60	24.75	24.90	25.05	25.20	25.35	16
17	25.50	25.65	25.80	25.95	26.10	26.25	26.40	26.55	26.70	26.85	17
18	27.00	27.15	27.30	27.45	27.60	27.75	27.90	28.05	28.20	28.35	18
19	28.50	28.65	28.80	28.95	29.10	29.25	29.40	29.55	29.70	29.85	19
20	30.00	30.15	30.30	30.45	30.60	30.75	30.90	31.05	31.20	31.35	20
21	31.50	31.65	31.80	31.95	32.10	32.25	32.40	32.55	32.70	32.85	21
22	33.00	33.15	33.30	33.45	33.60	33.75	33.90	34.05	34.20	34.35	22
23	34.50	34.65	34.80	34.95	35.10	35.25	35.40	35.55	35.70	35.85	23
24	36.00	36.15	36.30	36.45	36.60	36.75	36.90	37.05	37.20	37.35	24
25	37.50	37.65	37.80	37.95	38.10	38.25	38.40	38.55	38.70	38.85	25
26	39.00	39.15	39.30	39.45	39.60	39.75	39.90	40.05	40.20	40.35	26
27	40.50	40.65	40.80	40.95	41.10	41.25	41.40	41.55	41.70	41.85	27
28	42.00	42.15	42.30	42.45	42.60	42.75	42.90	43.05	43.20	43.35	28
29	43.50	43.65	43.80	43.95	44.10	44.25	44.40	44.55	44.70	44.85	29
30	45.00	45.15	45.30	45.45	45.60	45.75	45.90	46.05	46.20	46.35	30
31	46.50	46.65	46.80	46.95	47.10	47.25	47.40	47.55	47.70	47.85	31
32	48.00	48.15	48.30	48.45	48.60	48.75	48.90	49.05	49.20	49.35	32
33	49.50	49.65	49.80	49.95	50.10	50.25	50.40	50.55	50.70	50.85	33
34	51.00	51.15	51.30	51.45	51.60	51.75	51.90	52.05	52.20	52.35	34
35	52.50	52.65	52.80	52.95	53.10	53.25	53.40	53.55	53.70	53.85	35
36	54.00	54.15	54.30	54.45	54.60	54.75	54.90	55.05	55.20	55.35	36
37	55.50	55.65	55.80	55.95	56.10	56.25	56.40	56.55	56.70	56.85	37
38	57.00	57.15	57.30	57.45	57.60	57.75	57.90	58.05	58.20	58.35	38
39	58.50	58.65	58.80	58.95	59.10	59.25	59.40	59.55	59.70	59.85	39
40	60.00	60.15	60.30	60.45	60.60	60.75	60.90	61.05	61.20	61.35	40
41	61.50	61.65	61.80	61.95	62.10	62.25	62.40	62.55	62.70	62.85	41
42	63.00	63.15	63.30	63.45	63.60	63.75	63.90	64.05	64.20	64.35	42
43	64.50	64.65	64.80	64.95	65.10	65.25	65.40	65.55	65.70	65.85	43
44	66.00	66.15	66.30	66.45	66.60	66.75	66.90	67.05	67.20	67.35	44
45	67.50	67.65	67.80	67.95	68.10	68.25	68.40	68.55	68.70	68.85	45
46	69.00	69.15	69.30	69.45	69.60	69.75	69.90	70.05	70.20	70.35	46
47	70.50	70.65	70.80	70.95	71.10	71.20	71.40	71.55	71.70	71.85	47
48	72.00	72.15	72.30	72.45	72.60	72.75	72.90	73.05	73.20	73.35	48
49	73.50	73.65	73.80	73.95	74.10	74.25	74.40	74.55	74.70	74.85	49
50	75.00	75.15	75.30	75.45	75.60	75.75	75.90	76.05	76.20	76.35	50

THE NATIONAL BLANK BOOK COMPANY

HOLYOKE



MASSACHUSETTS

NEW YORK

CHICAGO

BOSTON

SAN FRANCISCO