

DISTANCES FROM SIDE STAKES FOR CROSS-SECTIONING
SLOPE 1 TO 1. ROADWAY OF ANY WIDTH

| | 0 | .1 | .2 | .3 | .4 | .5 | .6 | .7 | .8 | .9 | |
|----|-------|-------|-------|-------|-------|-------|-------|-------|-------|-------|----|
| 0 | 0.00 | 0.10 | 0.20 | 0.30 | 0.40 | 0.50 | 0.60 | 0.70 | 0.80 | 0.90 | 0 |
| 1 | 1.00 | 1.10 | 1.20 | 1.30 | 1.40 | 1.50 | 1.60 | 1.70 | 1.80 | 1.90 | 1 |
| 2 | 2.00 | 2.10 | 2.20 | 2.30 | 2.40 | 2.50 | 2.60 | 2.70 | 2.80 | 2.90 | 2 |
| 3 | 3.00 | 3.10 | 3.20 | 3.30 | 3.40 | 3.50 | 3.60 | 3.70 | 3.80 | 3.90 | 3 |
| 4 | 4.00 | 4.10 | 4.20 | 4.30 | 4.40 | 4.50 | 4.60 | 4.70 | 4.80 | 4.90 | 4 |
| 5 | 5.00 | 5.10 | 5.20 | 5.30 | 5.40 | 5.50 | 5.60 | 5.70 | 5.80 | 5.90 | 5 |
| 6 | 6.00 | 6.10 | 6.20 | 6.30 | 6.40 | 6.50 | 6.60 | 6.70 | 6.80 | 6.90 | 6 |
| 7 | 7.00 | 7.10 | 7.20 | 7.30 | 7.40 | 7.50 | 7.60 | 7.70 | 7.80 | 7.90 | 7 |
| 8 | 8.00 | 8.10 | 8.20 | 8.30 | 8.40 | 8.50 | 8.60 | 8.70 | 8.80 | 8.90 | 8 |
| 9 | 9.00 | 9.10 | 9.20 | 9.30 | 9.40 | 9.50 | 9.60 | 9.70 | 9.80 | 9.90 | 9 |
| 10 | 10.00 | 10.10 | 10.20 | 10.30 | 10.40 | 10.50 | 10.60 | 10.70 | 10.80 | 10.90 | 10 |
| 11 | 11.00 | 11.10 | 11.20 | 11.30 | 11.40 | 11.50 | 11.60 | 11.70 | 11.80 | 11.90 | 11 |
| 12 | 12.00 | 12.10 | 12.20 | 12.30 | 12.40 | 12.50 | 12.60 | 12.70 | 12.80 | 12.90 | 12 |
| 13 | 13.00 | 13.10 | 13.20 | 13.30 | 13.40 | 13.50 | 13.60 | 13.70 | 13.80 | 13.90 | 13 |
| 14 | 14.00 | 14.10 | 14.20 | 14.30 | 14.40 | 14.50 | 14.60 | 14.70 | 14.80 | 14.90 | 14 |
| 15 | 15.00 | 15.10 | 15.20 | 15.30 | 15.40 | 15.50 | 15.60 | 15.70 | 15.80 | 15.90 | 15 |
| 16 | 16.00 | 16.10 | 16.20 | 16.30 | 16.40 | 16.50 | 16.60 | 16.70 | 16.80 | 16.90 | 16 |
| 17 | 17.00 | 17.10 | 17.20 | 17.30 | 17.40 | 17.50 | 17.60 | 17.70 | 17.80 | 17.90 | 17 |
| 18 | 18.00 | 18.10 | 18.20 | 18.30 | 18.40 | 18.50 | 18.60 | 18.70 | 18.80 | 18.90 | 18 |
| 19 | 19.00 | 19.10 | 19.20 | 19.30 | 19.40 | 19.50 | 19.60 | 19.70 | 19.80 | 19.90 | 19 |
| 20 | 20.00 | 20.10 | 20.20 | 20.30 | 20.40 | 20.50 | 20.60 | 20.70 | 20.80 | 20.90 | 20 |
| 21 | 21.00 | 21.10 | 21.20 | 21.30 | 21.40 | 21.50 | 21.60 | 21.70 | 21.80 | 21.90 | 21 |
| 22 | 22.00 | 22.10 | 22.20 | 22.30 | 22.40 | 22.50 | 22.60 | 22.70 | 22.80 | 22.90 | 22 |
| 23 | 23.00 | 23.10 | 23.20 | 23.30 | 23.40 | 23.50 | 23.60 | 23.70 | 23.80 | 23.90 | 23 |
| 24 | 24.00 | 24.10 | 24.20 | 24.30 | 24.40 | 24.50 | 24.60 | 24.70 | 24.80 | 24.90 | 24 |
| 25 | 25.00 | 25.10 | 25.20 | 25.30 | 25.40 | 25.50 | 25.60 | 25.70 | 25.80 | 25.90 | 25 |
| 26 | 26.00 | 26.10 | 26.20 | 26.30 | 26.40 | 26.50 | 26.60 | 26.70 | 26.80 | 26.90 | 26 |
| 27 | 27.00 | 27.10 | 27.20 | 27.30 | 27.40 | 27.50 | 27.60 | 27.70 | 27.80 | 27.90 | 27 |
| 28 | 28.00 | 28.10 | 28.20 | 28.30 | 28.40 | 28.50 | 28.60 | 28.70 | 28.80 | 28.90 | 28 |
| 29 | 29.00 | 29.10 | 29.20 | 29.30 | 29.40 | 29.50 | 29.60 | 29.70 | 29.80 | 29.90 | 29 |
| 30 | 30.00 | 30.10 | 30.20 | 30.30 | 30.40 | 30.50 | 30.60 | 30.70 | 30.80 | 30.90 | 30 |
| 31 | 31.00 | 31.10 | 31.20 | 31.30 | 31.40 | 31.50 | 31.60 | 31.70 | 31.80 | 31.90 | 31 |
| 32 | 32.00 | 32.10 | 32.20 | 32.30 | 32.40 | 32.50 | 32.60 | 32.70 | 32.80 | 32.90 | 32 |
| 33 | 33.00 | 33.10 | 33.20 | 33.30 | 33.40 | 33.50 | 33.60 | 33.70 | 33.80 | 33.90 | 33 |
| 34 | 34.00 | 34.10 | 34.20 | 34.30 | 34.40 | 34.50 | 34.60 | 34.70 | 34.80 | 34.90 | 34 |
| 35 | 35.00 | 35.10 | 35.20 | 35.30 | 35.40 | 35.50 | 35.60 | 35.70 | 35.80 | 35.90 | 35 |
| 36 | 36.00 | 36.10 | 36.20 | 36.30 | 36.40 | 36.50 | 36.60 | 36.70 | 36.80 | 36.90 | 36 |
| 37 | 37.00 | 37.10 | 37.20 | 37.30 | 37.40 | 37.50 | 37.60 | 37.70 | 37.80 | 37.90 | 37 |
| 38 | 38.00 | 38.10 | 38.20 | 38.30 | 38.40 | 38.50 | 38.60 | 38.70 | 38.80 | 38.90 | 38 |
| 39 | 39.00 | 39.10 | 39.20 | 39.30 | 39.40 | 39.50 | 39.60 | 39.70 | 39.80 | 39.90 | 39 |
| 40 | 40.00 | 40.10 | 40.20 | 40.30 | 40.40 | 40.50 | 40.60 | 40.70 | 40.80 | 40.90 | 40 |
| 41 | 41.00 | 41.10 | 41.20 | 41.30 | 41.40 | 41.50 | 41.60 | 41.70 | 41.80 | 41.90 | 41 |
| 42 | 42.00 | 42.10 | 42.20 | 42.30 | 42.40 | 42.50 | 42.60 | 42.70 | 42.80 | 42.90 | 42 |
| 43 | 43.00 | 43.10 | 43.20 | 43.30 | 43.40 | 43.50 | 43.60 | 43.70 | 43.80 | 43.90 | 43 |
| 44 | 44.00 | 44.10 | 44.20 | 44.30 | 44.40 | 44.50 | 44.60 | 44.70 | 44.80 | 44.90 | 44 |
| 45 | 45.00 | 45.10 | 45.20 | 45.30 | 45.40 | 45.50 | 45.60 | 45.70 | 45.80 | 45.90 | 45 |
| 46 | 46.00 | 46.10 | 46.20 | 46.30 | 46.40 | 46.50 | 46.60 | 46.70 | 46.80 | 46.90 | 46 |
| 47 | 47.00 | 47.10 | 47.20 | 47.30 | 47.40 | 47.50 | 47.60 | 47.70 | 47.80 | 47.90 | 47 |
| 48 | 48.00 | 48.10 | 48.20 | 48.30 | 48.40 | 48.50 | 48.60 | 48.70 | 48.80 | 48.90 | 48 |
| 49 | 49.00 | 49.10 | 49.20 | 49.30 | 49.40 | 49.50 | 49.60 | 49.70 | 49.80 | 49.90 | 49 |
| 50 | 50.00 | 50.10 | 50.20 | 50.30 | 50.40 | 50.50 | 50.60 | 50.70 | 50.80 | 50.90 | 50 |

Distance of slope stake from side or shoulder stake for any width roadway, slope 1 to 1. If ground is nearly level, the cut or fill at side stake is located by the double entry method in left column and top row. The number in body of table in same row and column gives distance from side stake to slope stake. If ground is not level estimate the difference in elevation between the side stake and slope stake, lower target by this amount if cut, elevate if fill. Add this amount to cut or fill and find distance in table. Set up rod at this point, and line of sight should cut target. If it does not make the slight adjustment necessary.

164
93
71
18
99

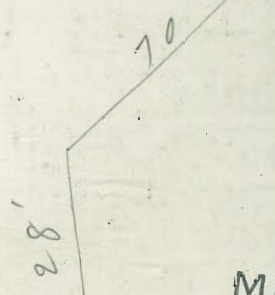

MICROFILMED

APR 15 1965

330000

Index

- 3 - C Cass St. - Turquoise to Van Nuys
79 - Fort + ties
7-22 Morrall - Honey cutt & Fortuna
23-29 { O Pal - Dawes to Everts
Dawes - Loring to Tourmaline
30-33 Alley BIK. 55 Normal Hgts.
34 68th Amherst to
El Cajon
54 Drain BIK. 2 Edgemont
(46th to Chamouno. North of El Cajon
35+ { Sewer Chamouno - Landis
47 { + Esnelid
48-53 - Alley BIK 46 - O.B.
56-63 Druckers Add. Sewers
64 - Tie Points - Druckers Add.
65 Alley BIK 45 - O.B. Storm Drain
66-67 " BLK. 4 - Altadena Sub.
68-69 - Sewer BIK 8. Druckers Add.
70-76 Alley BIK. 12 Normal Heights
77+78 " " Ties
79 { Ties Pac. Beach Drive
Crown Point Dr + Soc
Fortuna
Honey cutt
Morrall

Cass St. 1/9/54

Curbs Turquoise to Van Nuys.

street 10523-L

INDEXED

3

| | | |
|---|-------------------------|-------------------------|
| 1+45 ² (4' Rad.) cl. E.C. | 3.46 143.48 FO.02 | A.17 144.30 FO.13 |
| 1+41 ² (A' Rad) cl. B.C. | 3.46 143.20 CO.20 | A.17 144.03 CO.14 |
| 1+00 ⁸ | 1.10 141.17 FO.07 | 2.22 142.10 CO.12 |
| 0+60 Brk | 8.88 139.14 FO.26 | 0.56 140.17 CO.39 |
| 0+15 = cl. B.C. Lt. | 6.55 136.88 FO.33 | - |
| 0+14 ^L = B.C. on Rt | - | 7.60 137.88 FO.28 |
| 0+00 Nly Turquoise | 136.29 | 137.28 |

sly. Agate St.

| | | |
|--|-------------------------|-------------------------|
| 3+05 ² = Prop. | 1.52 151.49 | 2.05 152.00 |
| 2+97 ² 30' Rad cl. B.C. | 1.05 151.07 FO.02 | 1.54 151.60 FO.06 |
| 2+45 ² Brk | 8.46 148.35 CO.11 | 8.92 148.95 FO.03 |
| 2+05 ² | 6.11 146.26 FO.15 | 6.92 147.03 FO.11 |
| 1+64 ² 4' Rad cl. E.C. | 3.94 144.18 FO.24 | 5.24 145.12 CO.12 |
| 1+60 ^L cl. B.C. (A' Rad.) | 3.94 144.05 FO.11 | 5.24 145.01 CO.23 |
| 1+60 ² = Prop. = start } alley cl. } | 4.70 144.37 CO.33 | 6.20 145.33 CO.87 |
| 1+45 ² } Prop. end of } cl. } | 3.70 143.80 FO.10 | 4.44 144.62 FO.18 |

Cass St.
Curb. stakes 1/2/54

| | West | East | | West | East |
|----------------------------|--------------------------|--|--------------------------|--------------------------|--|
| | | | Archer | | |
| | | | 2+65 = sly. | 3.58 163.55 | 4.29 164.29 |
| 1+25 Ely. Prop. end cb. | 8.64 158.71 F0.07 | 61.48 159.43 C 2.05 | 2+52 Rt cb. B.C. | - | 3.76 163.78 F0.02 |
| 1+25 cb. E.C. | 8.41 158.39 C0.02 | 9.05 159.11 F 0.06 | 2+50 Lt. cb. B.C. | 3.00 162.96 C0.04 | 161.78 |
| 1+21 4' Rad cb. B.C. | 8.41 158.17 C0.24 | 9.05 158.88 C0.17 | 2+05 Btk | 1.53 161.21 C0.32 | 2.04 2.25 161.93 C0.32 C0.11 |
| 0+90 E | 7.25 157.07 C 0.18 | 7.98 8.05 157.70 C 0.35 C0.18 | 1+74 E | 0.15 160.05 C0.10 | 0.89 160.85 C0.04 |
| 0+60 Btk | 5.95 155.97 F0.02 | 6.64 156.52 C0.12 | 1+44 = EC. cb. Rad. | 8.87 158.90 F0.03 | 9.77 9.80 159.76 C0.04 C0.01 |
| 0+08 cb. E.C. | 4.04 154.21 F0.17 | 4.64 154.73 F 0.09 | 1+40 = BC. A' cb. Rad. | 8.87 159.11 F 0.24 | 9.77 9.80 159.69 C0.16 C0.08 |
| 0+00 = Nly Agate | 153.94 | 154.45 | 1+40 - Prop. = start cb. | 9.74 159.43 R 0.36 | 2.43 160.01 C 2.42 |

Cass St.
curb stakes

ink. = re-stake 1/5/54

5

End ch.
1+25-prop
6.61
167.97
F 1.36
72.12
168.76
C 3.36

alley ch.
1+25 A'Rad. E.C.
7.61
167.66
F 0.05
8.30 ~~8.50~~
168.44
C ~~0.06~~
F 0.14

1+21 A'Rad.
cl. B.C.
7.61
167.50
C 0.11
8.30 ~~8.50~~
168.28
C ~~0.22~~
F 0.02

1+05 Brk
7.44
167.16
C 0.28
8.08
167.94
C ~~0.12~~
F 0.26

0+75
6.81
166.48
C 0.33
7.36
167.26
C ~~0.11~~
F 0.11

0+45 Brk
6.00
165.81
C 0.19
6.55
166.57
F 0.102 ✓

0+15 Lt. = cl. E.C.
5.19
165.25
F 0.106
—

0+13 Rt. = cl. E.C.
—
5.95
165.93
C 0.09
C 0.02

0+00 = Nky
Archer
5.01
164.97
5.68 ✓
165.67

Sly. Van Nuy's
2+65- Prop.

9.45
169.40
0.15 ✓
170.15

2+52 cl. B.C.

9.13
169.25
F 0.12
9.83
170.00
F 0.17 ✓

2+18 E

8.81
168.86
F 0.05
9.46
169.62
F 0.16 ✓

1+85 Brk

8.80
168.46
C 0.34
9.37
169.25 ✓
C 0.14

1+65 Brk

8.31
168.23
C 0.08
9.14
169.02
C 0.12

4' Rad.
1+44 cl. E.C.

7.73
167.92
F 0.19
8.908-60
168.71
F 0.11
C 0.19

1+40 - 4' Rad. cl. B.C.

7.73
167.92
F 0.19
8.908-60
168.71
F 0.11
C 0.19

Start ch.
1+40 prop.

7.28
168.22
F 0.94
2.88
169.03
C 3.85

Cass + Turquoise

cl. Returns

Rad. = 25'

| Cass. | | | | | |
|--------|------|-----------|--|--------|--|
| 136.88 | #5 | | | 137.88 | |
| 36.41 | #4 | | | 37.50 | |
| | | N.W. Ret. | | | |
| 35.95 | #3 | | | 37.15 | |
| 35.63 | #2 | | | 36.85 | |
| | | N.E. Ret. | | | |
| 135.42 | #1 | | | 136.91 | |
| | B.C. | | | | |
| | | Turquoise | | | |

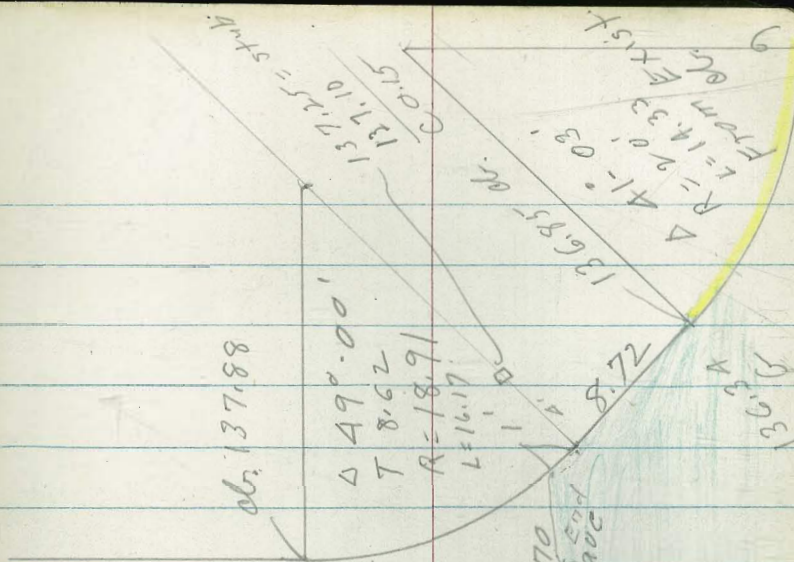
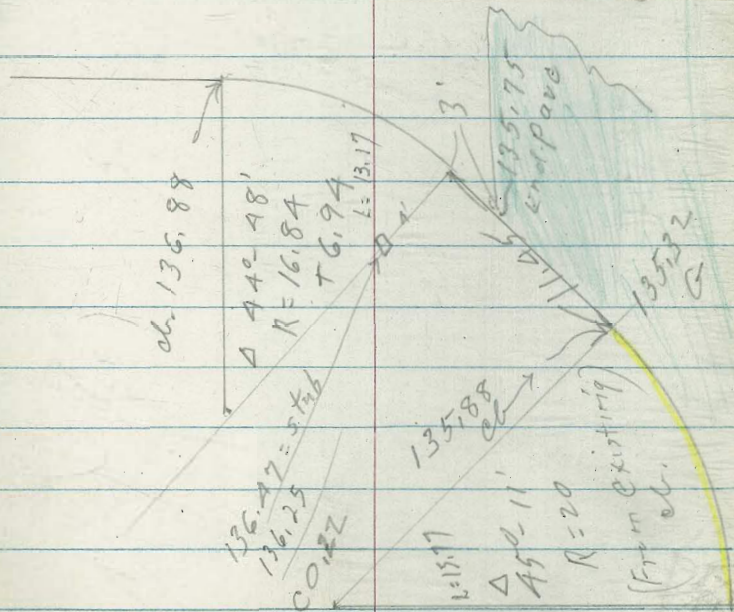

Honeycutt

Honeycutt Street

| | | | | | | | | | | |
|-----------------------------|-------------------------|------------------------|------------------------|-------------------------|-------------------|-------------------------|------------------------|------------------------|-------------------------|-------|
| | | | | | 2+80 | — | 3.12 23.35 | 2.85 22.85 | — | |
| 0+125 ^{B.C.} cb | 19.68 18.32 C1.36 | 18.32 | 17.82 | 9.43 17.82 C1.61 | | | F0.23 | X | | |
| 0+00 Nly. 1/4 Fortuna | 9.77 18.10 C1.67 | | | 19.49 17.60 C1.89 | 2+60 | 3.11 22.91 C0.20 | 2.78 22.91 F0.13 | 2.30 22.41 F0.11 | 22.41 | 22.41 |
| | | | | | 2+40 | — | 2.45 22.49 F0.04 | 2.10 21.99 C0.11 | — | |
| | | | | | 2+20 ^X | 2.49 22.07 C0.42 | 2.12 22.07 C0.05 | 1.57 21.57 X | 1.91 21.57 C0.34 | 21.57 |
| Sly. Fortuna | | | | | 2+00 | — | 1.77 21.69 C0.08 | 1.19 21.19 X | — | |
| 5+05 ^E | 9.08 17.29 C1.79 | | | 17.63 16.78 C0.85 | | | | | | |
| cb. B.C. 4+93. | 8.85 17.39 C1.46 | 7.50 17.39 C0.11 | 7.65 16.89 C0.76 | 17.74 16.89 C0.85 | P.O.C. 1+80 | 2.48 21.32 C1.16 | 1.39 21.32 C0.09 | 0.80 20.82 F0.02 | 21.11 20.82 C0.29 | 20.82 |
| 4+49 ²⁵ | 8.35 17.70 C0.65 | 7.75 17.70 C0.05 | 7.34 17.20 C0.14 | 7.63 17.20 C0.43 | 1+40 | 1.71 20.61 C1.10 | 0.71 20.61 C0.10 | 9.74 20.11 F0.37 | 9.83 20.11 C0.72 | |
| 4+05 ^E | 8.26 18.01 C0.25 | 7.90 18.01 F0.11 | 7.60 17.51 C0.15 | 7.75 17.51 C0.24 | 1~ | 20.71 19.89 C0.82 | 9.96 19.89 C0.07 | 9.28 19.39 F0.11 | 20.30 19.39 C0.91 | |
| 3+85 ^E | — | 18.19 18.19 X | 7.91 17.69 F0.22 | — | 0+60 | 20.36 19.17 C1.19 | 9.08 19.17 F0.09 | 8.60 18.67 F0.07 | 9.90 18.67 C1.23 | |

Honey cutt

| | | | | |
|--------------------------------|---------------|---------------|---------------|-----------------|
| 6+12 ⁸⁰ = sly. | 2.18 31.70 | 2.00 31.76 | 1.20 31.20 | 31.10 31.15 |
| Pac. Beach Dr. | C0.48 | C0.24 | X | F0.05 |
| 6+02 ⁸⁰ cl. B.C. | 1.80 31.50 | 3.48 31.50 | 1.10 31.00 | 30.99 31.00 |
| N. - 2 nd Back | C0.30 | C1.98 | C0.10 | F0.01 |
| 5+60 | 0.90 30.42 | 0.66 30.42 | 0.24 29.92 | 9.99 29.92 |
| | C0.48 | C0.24 | C0.32 | C0.07 |
| 5+20 | 9.91 29.40 | 9.50 29.40 | 9.15 28.90 | 9.29 x 28.90 |
| | C0.51 | C0.10 | C0.25 | C0.39 |
| 4+80 | 8.47 28.38 | 8.48 28.38 | 7.88 27.88 | 8.42 27.88 |
| | C0.09 | C0.10 | X | C0.54 |
| 4+40 | 7.94 27.36 | 7.48 27.36 | 6.86 26.86 | 7.61 26.86 |
| | C0.58 | C0.12 | X | C0.75 |
| 4+00 | 6.75 26.34 | 6.95 26.34 | 5.74 25.84 | 6.48 25.84 |
| | C0.41 | C0.61 | F0.10 | C0.64 |
| 3+60 | 5.83 25.32 | 5.32 25.32 | 4.97 24.82 | 5.58 24.82 |
| | C0.51 | X | C0.15 | C0.76 |
| 3+20 E.V.C. | 4.75 24.30 | 4.41 24.30 | 3.95 23.80 | 24.30 23.80 |
| | C0.45 | C0.11 | C0.15 | C0.50 |
| 3+00 | 4.09 23.81 | 3.88 23.81 | 3.36 23.31 | 3.63 23.31 |
| | C0.18 | C0.07 | C0.05 | C0.32 |

Morrell St. 1911 7

Crown Point Drive to Pac. Beach Drive

| | | | | |
|-----------------------------|---------------|---------------|---------------|---------------|
| 1+54 ⁶⁷ | 14.50 | | | 14.00 |
| sly. Fortuna | | | | |
| 1+AL ¹⁷ | 7.72 14.70 | 4.68 14.70 | | 7.56 14.20 |
| cl. B.C. | C3.02 | F0.02 | | C 3.36 |
| 0+93 ⁷ | 8.53 15.47 | 5.50 15.47 | 4.82 14.97 | 7.75 14.97 |
| | 03.06 | C0.03 | F0.15 | C 2.78 |
| U.E.C. R.P. | | | 5.30 | 8.33 |
| 0+A7.33 | | | 15.69 | 15.69 |
| | | | F0.39 | C 2.64 |
| 0+45 ²² | 8.93 16.23 | 6.39 16.23 | | 8.33 15.75 |
| Uly. Cr. Pt. Dr. on R.H. | C 2.70 | C0.16 | | |
| 0+ start d. | | | 5.22 | 15.67 |
| 0+7 R.H. | | | F0.45 | |
| cl. B.C. Lt | | 6.62 | | |
| 0+15.06 | | 16.35 | | |
| | | C0.27 | | |
| 0+00 | 9.04 16.50 | 6.88 16.42 | | |
| = wly Cr. Pt. Drive | C2.54 | C0.46 | | |
| on left. | | | | |
| stake line R=26 | | | | |
| cl=5.80 | | | | |

Morrell St.

10

| | | | | | | | | | | |
|-------------------------|-------------------------|-------------------------|-------------------------|-------------------------|------------------|-------------------------|-------------------------|------------------------|-------------------------|---|
| 1+72.8 | 6.66 15.93 C0.73 | 5.93 15.93 x | 5.46 15.43 C0.03 | 14.26 15.43 F1.17 | E.V.C. 3+32.8 | 21.94 19.99 C1.95 | 20.74 19.99 C0.75 | 9.65 19.49 C0.16 | 19.95 19.49 C0.46 | |
| 1+52.8 | — | 5.55 15.64 F0.09 | 5.14 15.14 x | — | 3+12.8 | — | 9.53 19.38 C0.15 | 9.10 18.88 C0.22 | — | |
| 1+32.8 | 5.90 15.140 C0.50 | 5.55 15.140 C0.15 | 4.93 14.90 C0.03 | 3.71 14.90 F1.19 | 2+92.8 | 21.29 18.75 C2.54 | 9.12 18.75 C0.37 | 8.32 18.25 C0.07 | 19.03 18.25 C0.78 | |
| 1+12.8 | — | 5.20 15.120 x | 4.64 14.170 F0.06 | — | 2+72.8 | — | 8.53 18.15 C0.38 | 7.81 17.65 C0.16 | — | |
| 0+92.8 P.V.C. | 5.62 15.06 C0.56 | 5.17 15.106 C0.11 | 4.34 14.56 F0.22 | 13.36 14.56 F1.20 | 2+52.8 | 20.00 17.61 C2.39 | 7.95 17.61 C0.34 | 7.40 17.11 C0.29 | 17.16 17.11 C0.05 | x |
| 0+52.65 | 15.66 14.82 C0.84 | 4.93 14.82 C0.11 | 4.44 14.32 C0.12 | 13.82 14.32 F0.50 | 2+32.8 | — | 7.40 17.12 C0.28 | 6.79 16.62 C0.17 | — | |
| 0+12.5 cl. E.C. | 6.02 14.57 C1.45 | 4.61 14.57 C0.04 | 14.07 | 14.82 14.07 C0.75 | 2+12.8 | 18.41 16.67 C1.74 | 6.81 16.67 C0.14 | 6.17 16.17 x | 14.87 16.17 F1.30 | |
| 0+00 = Nly. Fortuna. | 6.01 14.50 C1.51 | 14.50 | | 4.93 14.00 C0.93 | 1+92.8 | — | 6.51 16.28 C0.23 | 5.87 15.78 C0.09 | — | |

Morrell

Morrell St.

11

22.97
18.97

5+32.8
5.66 4.01 3.38 3.39
23.83 23.83 23.33 23.33
C.183 C0.18 C0.05 C0.06

5+12.8
— 4.11 3.35 —
23.77 23.27 —
C0.34 C0.08

4+92.8
4.61 3.76 3.33 3.48
23.63 23.63 23.13 23.13
C0.98 C0.13 C0.20 C0.35

4+72.8
— 3.41 3.01 —
23.41 22.91 —
X C0.10

4+52.8
4.36 3.16 2.67 2.73
23.12 23.12 22.62 22.62
C.1.24 C0.04 C0.05 C0.11

4+32.8
— 2.65 2.40 —
22.76 22.26 —
F0.11 C0.14

4+12.8
3.96 2.47 2.07 2.13
22.33 22.33 21.83 21.83
C1.63 C0.14 C0.24 C0.30

3+92.8
— 1.97 1.56 —
21.81 21.31 —
C0.16 C0.25

3+72.8 P.V.C.
3.41 1.51 0.87 2.01
21.23 21.23 20.73 20.73
C2.18 C0.28 C0.14 C0.28

Drive
Pac. Beach 5.42 3.80 2.80 2.46
Nly line 23.60 23.60 22.58 22.80
6+12.8 C1.82 C0.23 C0.22 F0.34

6+02.8 5.24 3.72 3.08 2.56
23.66 23.66 22.86 22.86
slp B.C. C.1.58 C0.06 C0.22 F0.30

P.V.C.
5+72.8 5.47 4.03 3.32 2.97
23.74 23.74 23.24 23.24
C1.73 C0.29 C0.08 F0.27

5+52.8
— 3.87 3.32 —
23.82 23.32 —
C0.05 X

Fortuna Ave

Crown Pt. Drive to Ingraham.

INDEXED
JUN 7 1954

| | | | | | | | | | |
|----------------------------------|------------------------|----------------|---------------|-------|--------------------------------|------------------------|------------------------|------------------------|------------------------|
| 0+20.43 E.C. on left. | 12.08 | — | | | | | | | |
| 0+18.7 RT = Alley B.C. | — | 1.57 11.75 | 2.53 11.60 | 11.57 | Ely, Merrill 1+26.2 | 13.82 | | | 13.79 |
| =alley + prop. 0+18.7 RT. | — | 12.64 12.04 | CO.93 | | | | | | |
| 0+16 = Prop = wly. C.P. Drive | 2.60 12.00 CO.60 | | | | ch. B.C. 1+08 | 6.94 13.65 C3.29 | 13.65 | 13.65 | 4.98 13.65 C1.33 |
| alley + prop RT. | — | | | | RT 0+65.45 | — | — | 2.98 12.71 CO.27 | 3.46 12.66 CO.80 |
| 0+03.7 Alley - prop. RT. | — | 1.33 11.77 | FO.38 | | | | | | |
| 0+03.7 RT = Alley E.C. | — | 11.42 FO.52 | P-21 | | Lt. 0+64.32 | 5.81 12.86 C2.95 | 2.97 12.86 CO.11 | — | — |
| 0+00 = Prop on RT. | — | | | | 0+22.7 Alley of E.C. RT. | — | — | 1.57 11.77 FO.20 | 4.67 11.77 |
| 0-00 = 2A RT = 4' ch. Radius | | | | | | | | | |

See page 21 for Return

see 2 (P-21)

| | | | | | | | | | | |
|----------------------------------|-------------------------|------------------------|------------------------|-------------------------|--|--|-------------------------|------------------------|-------------------------|-------------------------|
| | | | | | ^{Alley} cl. B.C. 1+1507 | | 7.65 17.60 Co.05 | 8.25 18.40 Fo.15 | | |
| 1+26 ^E cl. E.C. | | 5.80 15.71 Co.09 | 6.22 16.10 Co.12 | | 0+68 ^E | | 19.59 17.40 C2.19 | 7.35 18.20 Fo.05 | 8.27 18.20 Co.07 | 20.59 18.20 C2.39 |
| 1+22 ^E cl. B.C. | | 5.80 15.75 Co.05 | 6.22 16.13 Co.09 | 16.05 ↗ | 0+18-E.C | | 19.12 17.18 C1.94 | 7.93 17.98 Fo.05 | 19.65 17.98 C1.67 | |
| 1+22 ^E Prop & Alley | 17.05 15.66 C1.39 | 6.88 16.03 Co.85 | 7.73 16.42 C1.31 | 17.87 16.05 C1.82 | wly Honeycutt 0+00 | | 17.10 | | | 17.90 |
| 1+07 ^E Alley Prop. t. | 16.97 15.52 C1.45 | 7.07 15.89 C1.18 | 7.50 16.22 C1.28 | | Honeycutt 0+00 = wly. | | | | | |
| 1+07 ^E cl. E.C. | 15.60 | 5.65 15.60 Co.05 | 5.86 15.93 Fo.07 | 17.67 15.85 C1.82 | | | | | | |
| 1+03 ^E cl. B.C. | 15.47 | 5.65 15.47 Co.18 | 5.86 15.80 Co.06 | | Honeycutt 2+30 = Ely. | | 16.60 | | | 17.40 |
| cl. E.C. 0+69.75 x- | 17.14 15.28 C1.86 | 5.43 5.28 Co.15 | 5.42 15.23 Co.19 | 17.30 15.26 C2.04 | 0-3' 2+12 cl. B.C. | | 7.61 16.51 C1.10 | 16.51 17.25 | 19.59 17.25 C2.34 | |
| 0+18 cl. E.C. | 7.97 14.67 C2.80 | 14.67 | 14.66 | 16.35 14.66 C1.69 | 0-3' 1+69.25 | | 17.35 16.08 C1.27 | 5.96 16.08 Fo.12 | 6.50 16.67 Fo.17 | 18.82 16.65 C2.17 |
| wly wly. Morrell 0+00 | | | | 14.51 | 1+62 | | | | 6.50 16.57 Fo.07 | |

Fortuna

N.E. 7' disk Lament
+ Fortuna } EL = 1918

14

| | | | | |
|-------------------------------------|-------|-------|-------|-------|
| El. Lament 2+53 ⁰⁴ | 18.26 | | | |
| | 20.05 | 8.31 | | 2+33 |
| 2+43 ⁰⁴ cl. ec | 18.17 | 18.17 | 18.97 | 18.97 |
| | C1.88 | C0.14 | | |
| | 20.70 | 8.17 | | |
| 2+08 ⁰⁴ d. 1' | 18.01 | 18.01 | 18.82 | 18.82 |
| | C2.69 | C0.16 | | |
| | 9.83 | 7.92 | | |
| 1+73 ⁰³ Prop. | 17.85 | 17.85 | 18.66 | 18.66 |
| | C1.98 | C0.07 | | |
| | 7.89 | 7.71 | | |
| 1+38 ⁰² Alley EC | 17.71 | 18.57 | | |
| | C0.18 | C1.71 | | |
| | 7.89 | 7.71 | | |
| Alley B.C. 1+34 ⁰² | 17.77 | 18.57 | | |
| | C0.12 | | | |
| | 9.50 | 9.72 | | |
| Prop. 1+34 ⁰² | 17.69 | 17.90 | 18.86 | 18.49 |
| | C1.81 | C1.82 | | |
| Alley | | | | |
| | 9.70 | 9.58 | 20.18 | 20.27 |
| Prop. 1+19.07 | 17.62 | 17.90 | 18.79 | 18.42 |
| | C2.08 | C1.68 | C1.39 | C1.85 |
| | 7.65 | 8.25 | | |
| Alley E.C. 1+19 ⁰² | 17.70 | 18.50 | 18.42 | |
| | F0.05 | F0.25 | | |

| | | | | |
|--------------------------------------|-------|-------|-------|---------|
| | 4.25 | 4.60 | | |
| 1+19 cl. EC | 24.24 | 24.74 | | |
| | C0.01 | F0.14 | | |
| | 4.25 | 4.60 | | |
| 1+15 B.C. | 24.20 | 24.70 | | |
| | C0.05 | F0.10 | | |
| | 4.15 | 4.10 | 5.44 | 5.31 |
| 1+15 Prop. | 24.12 | 24.49 | 24.99 | 24.62 |
| | C0.03 | F0.39 | C0.45 | C0.69 |
| | | | | |
| Alley | | | | |
| 1+00 Prop | 23.60 | 24.00 | 24.50 | 24.13 |
| | | F0.41 | | |
| | 3.59 | 4.43 | | X |
| | 23.71 | 24.07 | | 24.13 |
| 1+00 cl. EC | F0.79 | F0.05 | | |
| | 3.52 | 4.02 | | |
| | 23.71 | 24.07 | | |
| | F0.79 | F0.05 | | |
| | 3.52 | 4.02 | | |
| 0+96 cl. ec | 23.49 | 23.99 | | |
| | C0.03 | C0.03 | | |
| | 3.25 | | | on line |
| 0+95 | 23.46 | | | 4.45 |
| | F0.21 | | | 23.96 |
| | | | | C0.49 |
| | 2.93 | 3.15 | | 4.05 |
| 0+75 cl. P.O.C. | 22.70 | 23.20 | | 23.20 |
| | C0.23 | F0.05 | | C1.25 |
| | 22.56 | 1.91 | 2.07 | 3.81 |
| 0+55 Rough } 0+42.5 cl. } 9000 | 21.90 | 21.40 | 21.90 | 22.40 |
| | C0.66 | C0.51 | C0.17 | C1.41 |
| | 1.57 | 0.25 | 0.97 | 3.29 |
| 0+10 cl. E.C. | 20.10 | 20.10 | 20.60 | 20.60 |
| | C1.47 | C0.15 | C0.17 | C2.69 |
| 0+00 - wly Lament - 1968 | | | | |

~~474~~
Fortuna

| | | | | |
|---------------------|-------------------------|------------------------|-------------------------|-------------------------|
| 0496 CLBC | 1.13 31.15 FO.02 | 1.28 31.23 CO.05 | | |
| N-0.1 0495 | 2.00 31.12 CO.88 | | 4.62 31.20 C3.42 | |
| x-3 0475 | 1.04 30.38 CO.66 | 0.21 30.38 FO.17 | 30.60 30.52 CO.08 | 3.10 30.52 C2.58 |
| D-3' 044375 | 30.46 29.11 C1.35 | 9.08 29.11 FO.03 | 7.51 29.42 CO.09 | 31.65 29.42 C2.23 |
| 04125 CLBC | 29.77 27.85 C1.92 | 8.00 27.85 CO.15 | 8.26 28.32 FO.06 | 30.98 28.32 C2.66 |
| sequoia 0400 Wly | 27.48 | 27.48 | | 28.04 |
| sequoia 2415 Ely | 26.43 | 26.43 | | 6.71 26.94 |
| 24025 CLBC | 6.73 26.08 CO.65 | 6.17 26.08 CO.04 | 6.50 26.58 FO.08 | 7.35 26.58 CO.77 |
| 1455 N | 6.74 25.16 C1.58 | 5.16 25.16 X | 5.47 25.66 FO.19 | 6.02 25.66 CO.36 |
| 1435 | 24.69 | 4.32 24.69 FO.37 | 4.91 25.19 FO.28 | 25.19 |

27.36
N.E. 7'disk Kendall-EL. = 33.54

15

| | | | | |
|-----------------------|------------------------|------------------------|------------------------|------------------------|
| Kendall 0400 Wly | 34.07 | 34.07 | | 34.14 |
| Kendall 2415 Ely | 33.29 | 33.29 | | 33.40 |
| N. line 24025 CLBC | 4.56 33.15 C1.41 | 3.18 33.15 CO.03 | 3.22 33.18 CO.04 | 6.10 33.18 C2.92 |
| 1455 | 3.13 32.53 CO.60 | 2.35 32.53 FO.18 | 2.60 32.54 CO.06 | 5.82 32.54 C3.28 |
| 1435 | 3.13 32.19 | 1.87 32.19 FO.32 | 2.21 32.21 X | 32.21 |
| 1419 CLBC | | 1.75 31.82 FO.07 | 1.91 31.85 CO.06 | |
| 1415 CLBC | 2.15 31.73 CO.42 | 1.75 31.81 FO.06 | 1.91 31.84 CO.07 | 4.30 31.76 C2.54 |
| 1415 Prop | | 2.13 32.10 CO.03 | 3.80 32.13 C1.67 | |
| Alley 1400 Prop | | 1.73 31.64 CO.09 | 3.17 31.71 C1.46 | |
| 1400 CLBC | | 1.13 31.35 FO.22 | 1.28 31.42 FO.14 | |

Fortuna

| | | | | |
|--------------|-------|---------|-------------------------|------------------------|
| 1419 CLEC | | | 8.24 38.18 C0.106 | |
| 1415 CLEC | | | 8.24 38.10 C0.14 | |
| 1415 Prop | | | 9.19 38.39 C0.80 | 9.59 38.02 C1.57 |
| 1415 Prop | | | 8.08 37.81 C0.27 | |
| 1400 CLEC | | | 7.28 37.52 F0.24 | 8.51 37.44 C1.07 |
| 0496 CLEC AT | | | 7.28 37.28 X | |
| 0490 Lt | 6.65 | Meat du | 36.64 | 36.64 |
| 0456 CLEC Lt | 5.31 | | 35.67 | 35.67 |
| 0456 25 AT | 5.31 | 5.62 | 35.67 | 35.95 |
| | F0.36 | F0.05 | C0.05 | C1.51 |
| 0422 92 CLEC | 4.66 | | 34.70 | 34.70 |
| | F0.04 | | | |
| 0412 5 CLEC | | | 1.70 34.46 C0.24 | 6.48 34.46 C2.02 |

See
(page 22)

N.W. 7' X Shasta 42.10

16

| | | | | |
|-------------|--|--------|------------------------|-------------------------|
| 1400 CLEC | | | 2.21 42.38 F0.17 | |
| 0496 CLEC | | | 2.21 42.35 F0.14 | |
| 0480 | | | 2.50 42.56 F0.06 | 4.47 42.56 C1.91 |
| 0460 | | | 2.65 42.53 C0.12 | 4.71 42.53 C2.18 |
| 0430 | | | 2.19 42.26 F0.07 | 6.13 42.26 C3.87 |
| 0412 5 CLEC | | | 2.06 42.10 F0.04 | 42.10 |
| 0400 Wly | | Shasta | | 41.99 |
| 2115 Ely | | Shasta | | 41.06 |
| 2402 5 CLEC | | | 0.70 41.06 F0.36 | 2.94 41.06 C1.88 |
| 1458 75 | | | 9.54 39.54 X | 41.06 39.54 C2.12 |

42.49
Fortuna

N.E. 7' disk Jewell = El. 37.21

17

| | | | | | | |
|--------------------|------------------------|---------------------------|---------------------------------|------------------------|--|----------|
| Jewell 0400 Wly | | 36.20 | 2490 | 9.53 39.84 F0.31 | 41.31 38.60 C-2.81 | N. 3' |
| Jewell 2415 Ely | | 37.30 37.30 | Yosemite 2452.5 2 | 8.85 39.15 F0.39 | 9.37 38.48 C0.89 | |
| 2402.5 C6 BC | 8.00 37.68 C0.32 | 40.84 37.68 C3.16 | 2416 | 8.35 38.46 F0.11 | 8.64 38.46 C0.18 | |
| 1471.25 | 9.58 39.27 C0.31 | 41.94 39.27 C2.67 | 1475 | 8.04 37.87 C0.17 | 8.34 38.78 F0.04 | |
| 1440 | 0.75 40.86 F0.11 | 43.13 40.86 C2.27 | 1435 | 7.70 37.29 C0.41 | 8.45 37.29 C1.16 | |
| 1420 B.V. | — | 4.32 41.73 C2.59 | 1415 | 7.35 37.02 C0.33 | 8.10 37.02 C1.08 | |
| 1419 C6 EC | 1.74 41.76 F0.02 | | 0495 | 7.18 36.80 C0.38 | 8.27 36.80 C1.47 | |
| 1415 C6 BC | 1.74 41.95 F0.21 | | 0475 | 6.98 36.62 C0.36 | 8.26 36.62 C1.64 | |
| 1415 Prop Alley | 3.53 42.24 C1.29 | | 0455 | 6.76 36.49 C0.27 | 8.10 36.49 C1.61 | |
| 1400 Prop | 4.27 42.67 C1.60 | 4.35 42.30 C2.05 | 0415 C6 EC | 6.62 36.20 C0.42 | 8.42 36.20 C2.22 | |

Fortuna

44.65

18

| | Def. | el. | |
|-------------------------------------|----------------------------------|----------------|-------------------------------|
| D. Fly. Ref. | # 4 ^{ch} 73° 34°-46' | 4.65 44.35 | |
| | 27' line | 00.30 | |
| | # 3 27° | 5.12 42.130 | |
| | # 2 18° | 4.80 44.15 | |
| | # 1 9° | 4.48 43.97 | |
| B.C. 4184 ^S Worham | | 00.51 | |
| 5105 Fly | 44.20 | — | |
| d-1' 4184 ^{SO} c6bc | 15.04 43.73 | 3.98 43.73 | |
| | C 1.31 | 00.25 | |
| N. 4149 ²⁵ 0.35 17 | 4.54 42.65 | 2.89 42.65 | |
| | C 1.89 | 00.24 | |
| Lt 4114 c6 meet | 41.57 | 41.57 | |
| 3116 ^S c6 meet | | | 40.32 40.32 ^{0.30} ✓ |

Curb inlets.

2/1/54

Fortuna + Crown Pt. Drive
Grades for boxes.

Grades shown are gutter
grades

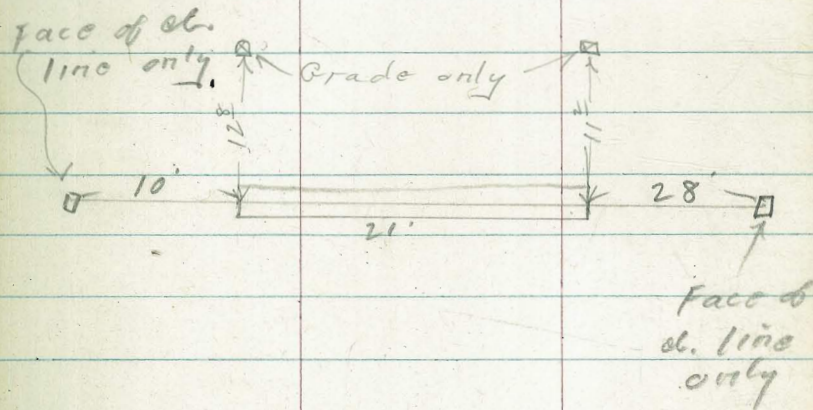

on Rt.
0 + 43⁷ = end. C.I. - 2.87
11.43
C 1.44

C.I. on Lt.
0 + 41⁴³ = end 4.51
11.63 -
C 2.88

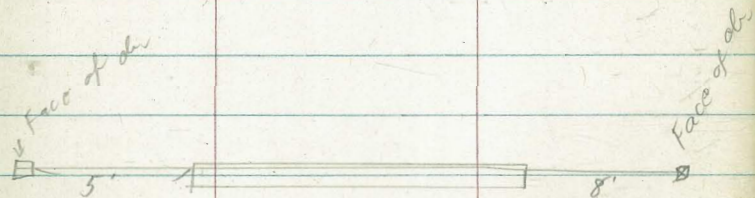

on Rt.
0 + 22⁷ start. C.I. - 2.52
10.97
C 1.55

Start. C.I. on Lt.
0 + 20⁴³ 2.51
11.29 -
C 12.2

Pt. Drive on North
0 + 00 = Wly. line Crown

Honeycutt + Fortuna.

curb. returns



| | | | |
|---------|-----------|-----------|--------|
| Fortuna | Honeycutt | | |
| 7.25 | 8.20 | #5 | 7.82 |
| 17.18 | 18.32 | E.C. | 17.82 |
| C 0.07 | F 0.12 | | X |
| | | #4 | 7.62 |
| 7.23 | 7.99 | | 17.67 |
| 17.14 | 18.20 | | F 0.05 |
| C 0.09 | F 0.21 | | |
| | | N.W. Ret. | 7.68 |
| 9.16 | 7.88 | #3 | 17.50 |
| 17.20 | 18.10 | | C 0.18 |
| C 1.96 | F 0.22 | #2 | 7.46 |
| | | | 17.40 |
| 7.45 | 7.82 | | C 0.06 |
| 17.26 | 18.00 | | |
| C 0.19 | F 0.18 | | 7.45 |
| | | N.E. Ret. | 17.32 |
| 7.53 | 7.86 | #1 | C 0.13 |
| 17.31 | 17.90 | | 7.34 |
| C 0.22 | F 0.04 | | 17.25 |
| 7.50 | | | C 0.09 |
| 17.39 | 17.98 | | |
| C 0.11 | | Fortuna | |
| | | | |

Morrell + Fortuna

curb. returns

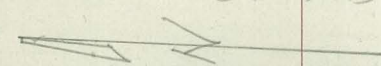

| | | | |
|---------|---------|-----------|--------|
| Fortuna | Morrell | | |
| 4.90 | 4.85 | #5 | 4.06 |
| 14.67 | 14.07 | E.C. | 13.79 |
| C 0.23 | C 0.18 | | C 0.27 |
| | | #4 | 3.80 |
| 4.84 | 4.38 | | 13.73 |
| 14.64 | 13.97 | | C 0.07 |
| C 0.20 | C 0.41 | | 3.70 |
| | | N.W. Ret. | 13.65 |
| 6.55 | 3.90 | #3 | C 0.05 |
| 14.60 | 14.49 | | |
| C 1.95 | F 0.59 | | |
| | | N.E. Ret. | |
| 6.04 | 3.81 | #2 | 4.06 |
| 14.58 | 14.50 | | 13.79 |
| C 1.46 | F 0.69 | | C 0.27 |
| | | #1 | 3.80 |
| 4.70 | 4.50 | | 13.73 |
| 14.60 | 4.52 | | C 0.07 |
| C 0.10 | F 0.02 | | 3.70 |
| | | B.C. | 13.65 |
| 4.68 | 4.76 | | C 0.05 |
| 14.70 | 14.66 | | |
| F 0.02 | C 0.10 | | |
| | | Fortuna | |
| | | | |

Ret. chord = 8.13

N. West ab. Rot.
Crown Point Drive + Fortuna.
10755-L

Also see page 12 for E.C.

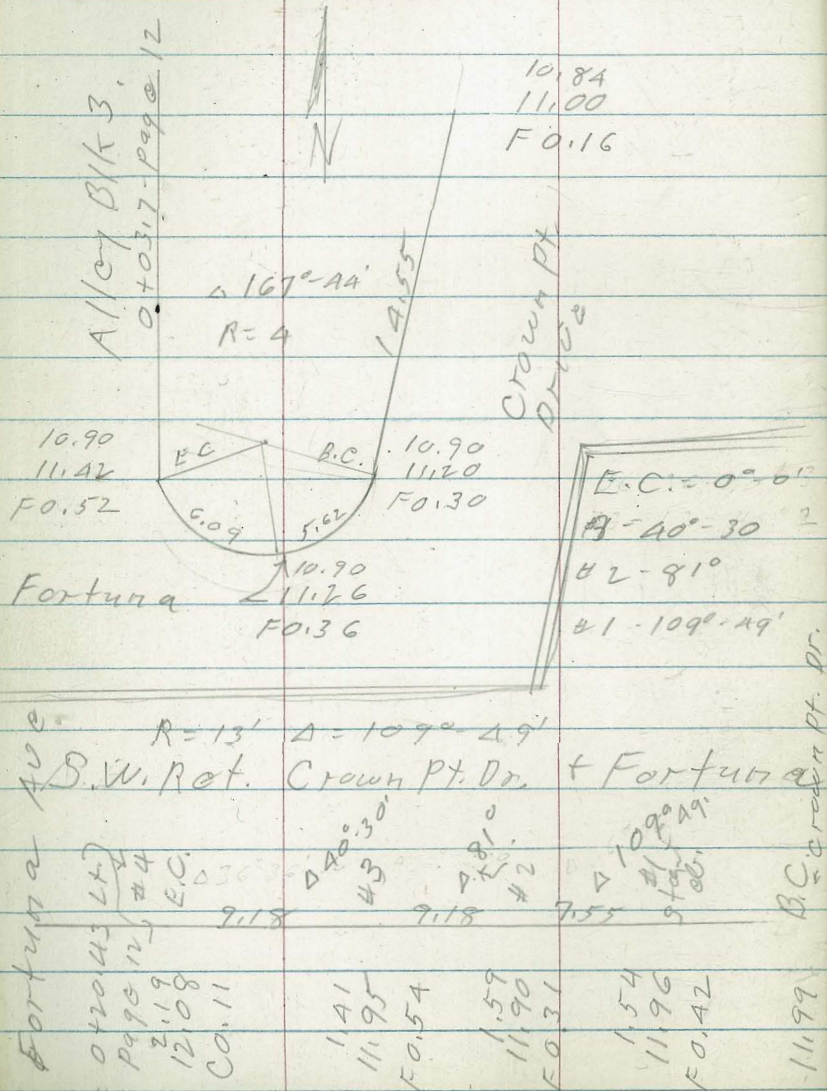

21
Crown Pt. Drive
Nail in Tree - 0.80

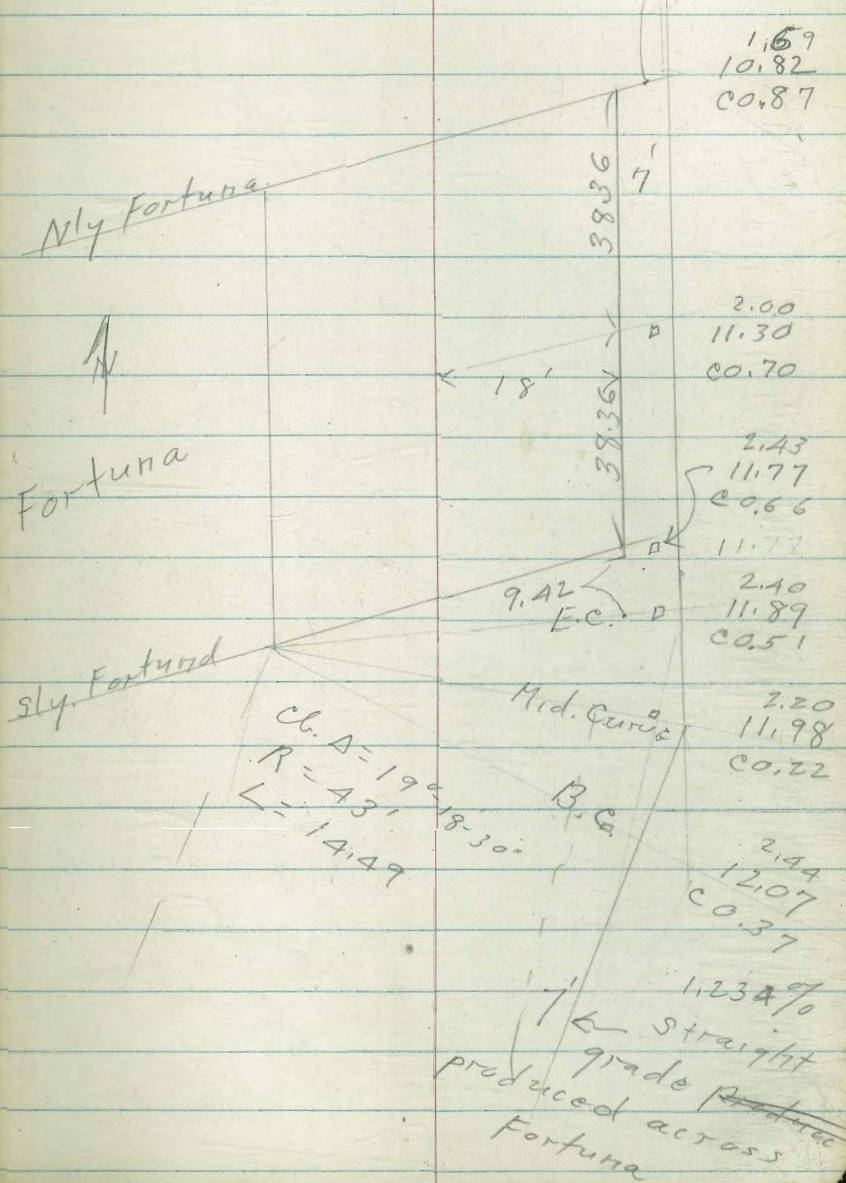

N.W. 1/4, curb return
 Honeycutt & Crown Pt. Drive

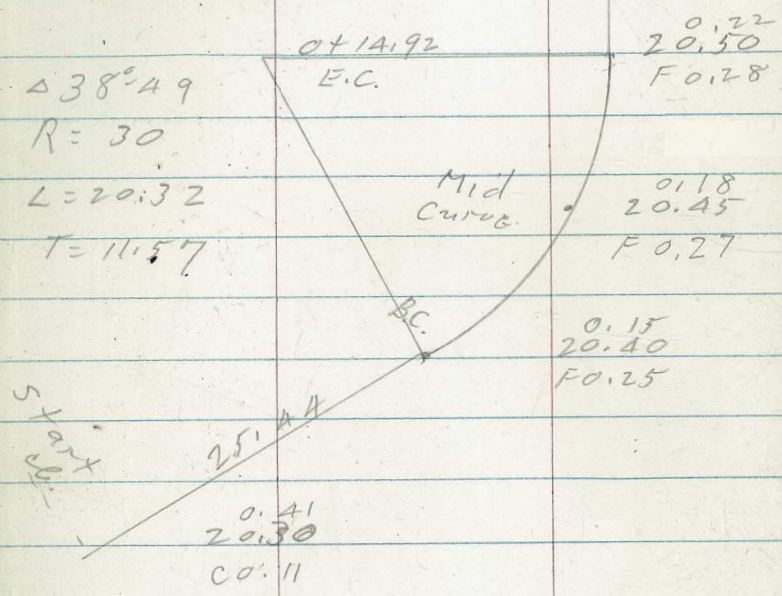

Datum computed by Ryan
 change on + addition to
 sheet # 10753-L.

S.W. of Ret. Kendall & Fortuna

E.C. 55' Rad.
 part #1 = 0+11 ⁹² 4.62
 34.70
 F 0.08

part 2 = Mid curve ⁶⁸ 4.68
~~34.45~~ 34.35
 0.03 0.33

part 1 = exist of.
 34.04
 34.22
 Meet of.

REMOVED

Dawes St. { Loring to
Tourmaline

Opal St. (Dawes to Everts.

C.H.S.

Boggs

Schelin

Pullen

3/15/57

W.O.# { 32042
21187

sheet# { 10574-L
10575-L

1+25 = E.C. 4' Rad alley cl.

1+21 = B.C. 4' Rad. cl.

1+00

0+50

0+00 = Nly line Loring

0-19' = cl. E.C. (30' Rad)

0-25' = Meet Existing cl + Pavc

Lt = West

Rt. = East

Rough cl. cl. Rough

9.18 10.08
109.21 110.26
F0.03 F0.18

9.18 10.08
109.03 110.10
C0.15 F0.02

9.22 8.69 9.57 11.18
108.54 108.54 109.63 109.66
C0.68 C0.15 F0.06 C1.52

7.82 7.33 8.30 10.50
107.37 107.37 108.62 108.63
C0.45 F0.07 F0.32 C1.87

6.10 6.29 7.34 8.95
106.20 106.20 107.60 107.60
F0.10 C0.09 F0.26 C1.35

5.72 5.93 7.10 8.34
105.81 105.81 107.18 107.18
F0.09 C0.12 F0.08 C1.16

105.70 105.70 107.07

2.35%

o line

Dawes

2A

Cross { 5 w. 3' tie back EL = 112.52
+ sly. 7' line opal st.

2+65 = sly line opal

| Rough | cb | cb | Rough |
|--------|----|----|--------|
| 112.12 | | | 113.00 |

2+50 = B.C. 30' Rad. cb. Ret.

| | | | | |
|--------|--------|--------|--------|------|
| 2.68 | 2.10 | 2.76 | 5.92 | |
| 111.98 | 111.98 | 112.68 | 112.68 | 2.37 |
| 0.170 | 0.12 | 0.08 | 0.24 | |

1+95

| | | | | |
|--------|--------|--------|--------|-----------------------|
| 1.53 | 0.96 | 1.58 | 4.99 | |
| 110.72 | 110.72 | 111.58 | 111.58 | N. 1 st in |
| 0.81 | 0.24 | X | 0.341 | |

1+44 = E.C. 4' Rad alley cb. Ret.

| | |
|--------|--------|
| 9.58 | 0.60 |
| 109.56 | 110.57 |
| 0.02 | 0.03 |

1+40 = B.C. 4' Rad alley cb. Ret.

| | |
|--------|--------|
| 9.58 | 0.60 |
| 109.55 | 110.56 |
| 0.03 | 0.04 |

1+40 = Nly line alley also = start
cb. at prop.

| | | | | |
|--------|--------|--------|--------|---------------|
| 9.88 | 10.84 | 2.76 | 7.26 | cb. Nail |
| 109.47 | 109.87 | 110.88 | 110.48 | 0.1 in street |
| 0.41 | 0.97 | 0.88 | 0.78 | + alley 1/2 |

1+25 = sly line alley also end
cb. at prop.

| | | | |
|--------|--------|--------|--------|
| 9.50 | 9.64 | 11.38 | 1.69 |
| 109.13 | 109.53 | 110.58 | 110.18 |
| 0.37 | 0.11 | 0.80 | 0.51 |

Dawes

25

| | Rough | cb | cb | Rough |
|--|-------------------------|---------------------------|--------------------------|--------------------------|
| 1+44 = E.C. 4' Rad alley cb. | | 6.48 116.33 Co.15 | 6.75 117.03 Fo.28 | |
| 1+40 = B.C. 4' Rad alley cb. Ret. | | 6.48 116.32 Co.18 | 6.75 117.02 Fo.27 | |
| 1+40 = Nly line alley curb alley also = start | 7.12 116.24 Co.88 | 7.10 116.64 Co.46 | 8.50 117.34 C 1.16 | 8.94 116.94 C 2.00 |
| 1+25 = sly line alley curb alley also = End | 6.47 115.97 Co.50 | 6.31 116.37 Fo.06 | 8.53 117.07 C 1.46 | 8.70 116.67 C 2.03 |
| 1+25 = E.C. alley cb. 4' Rad. Ret. | | 5.93 116.05 Fo.12 | 6.37 116.75 Fo.38 | |
| 1+21 = B.C. 4' Rad alley cb. Ret. | | 5.93 115.90 Co.03 | 6.37 116.60 Fo.27 | |
| 0+70 | X = 0.50 | 8.60 115.00 Co.3.60 | 4.86 115.00 Fo.14 | 5.45 115.70 Fo.25 |
| 0+15 = E.C. 30' Rad. cb. Ret. | | 4.04 114.03 Co.01 | 3.97 114.03 Fo.06 | 7.27 114.73 C 2.54 |
| 0+00 = Nly line Opal | | 113.50 | | 114.50 |

Dawes

O.M. - Sw. 3' tie back +
sly. 7' line Tourmaline
Disk - EL. = 118.63

26

2170 = F.C. 2' Rad. 1/4' Ret.

2+65 = sly line Tourmaline

2+50 = B.C. 30' Rad. cb. Ret.

1+95

| | Rough | cb | cb. | Rough | |
|----------|--------|---------|--------|--------|----------|
| Exist cb | 8.41 | | | 20.67 | D. 1' |
| | 118.50 | | | 119.50 | |
| | | | | C 1.17 | |
| | 9.05 | | | 21.05 | N. 0.40 |
| | 118.22 | 118.22 | 118.92 | 118.92 | in |
| | C 0.83 | | | C 2.13 | street. |
| D-line | 7.90 | 7.20 | 7.76 | 20.10 | |
| | 117.23 | 117.23 | 117.93 | 117.93 | N. 0.105 |
| | C 0.67 | F 0.103 | F 0.17 | C 2.17 | |

Opal st
Events to Dawes

27

West
= Lt.

East
RT

| | Rough | cl. | Rough | Rough |
|--------------------------|--------------------------|--------------------------|--------------------------|---------------------------|
| 2+80 = E.V.C. | 4.39 123.52 C 0.87 | 3.34 123.52 F 0.18 | 4.20 124.02 C 0.18 | 5.88 124.02 C 1.86 |
| 2+40 | 5.71 125.20 C 0.51 | 5.05 125.20 F 0.15 | 5.79 125.70 C 0.09 | 7.50 125.70 C 1.80 |
| 2+00 | 7.02 126.75 C 0.27 | 6.61 126.75 F 0.14 | 7.27 127.25 C 0.02 | 8.68 127.25 C 1.43 |
| 1+60 | 8.35 128.19 C 0.16 | 8.19 128.19 X | 8.76 128.69 C 0.07 | 30.25 128.69 C 1.56 |
| 1+20 = P.V.C. | 9.73 129.50 C 0.23 | 9.50 129.50 X | 9.98 130.00 F 0.02 | 1.64 130.00 C 1.64 |
| 0+80 | 1.05 130.75 C 0.30 | 0.63 130.75 F 0.12 | 1.52 131.25 C 0.27 | 3.10 131.25 C 1.85 |
| 0+40 | 2.12 132.00 C 0.12 | 1.82 132.00 F 0.18 | 2.80 132.50 C 0.30 | 4.15 132.50 C 1.55 |
| 0+00 = Wly. line Events. | | | | 3.88 133.75 |

Opal St.

28

Lt.

Rough cb cb Rough

5+00 = Fly line Daves

4+90 = cl. B.C.

| | | | | |
|--------|-------------------|--------|--------|--------|
| 6.21 | 8.27 | | | 7.35 |
| 114.43 | 114.43 | 114.43 | 114.93 | 114.93 |
| C-1.78 | C-3.84 | | | C 2.42 |

4+80

| | | | | |
|--------|-------------------|--------|--------|--------|
| 6.31 | 8.31 | 4.70 | 5.53 | 7.64 |
| 114.86 | 114.86 | 114.86 | 115.36 | 115.36 |
| C-1.45 | C-3.43 | F 0.16 | C 0.17 | C 2.28 |

4+40

| | | | | |
|--------|--------|--------|--------|-----|
| 7.70 | 6.56 | 7.21 | 8.77 | |
| 116.59 | 116.59 | 117.09 | 117.09 | X-5 |
| C 1.11 | F 0.03 | C 0.12 | C 1.68 | |

4+00

| | | | | |
|--------|--------|--------|--------|--|
| 9.42 | 8.36 | 8.82 | 20.79 | |
| 118.32 | 118.32 | 118.82 | 118.82 | |
| C 1.10 | C 0.04 | X | C 1.97 | |

3+60

| | | | | |
|--------|--------|--------|--------|--|
| 1.07 | 2.02 | 0.71 | 2.54 | |
| 120.05 | 120.05 | 120.55 | 120.55 | |
| C 1.02 | F 0.03 | C 0.16 | C 1.99 | |

3+20

| | | | | |
|--------|--------|--------|--------|-----|
| 2.73 | 1.53 | 2.50 | 4.06 | |
| 121.78 | 121.78 | 122.28 | 122.28 | X-5 |
| C 0.95 | F 0.25 | C 0.22 | C 1.78 | |

Curb returns
Opal at Dawes

| | | | | | | | |
|------|-------------------------|-------|-------------------------|-------------------------|----------|----------|-------------------------|
| Opal | 112.27 | 45 | 4.18 114.43 F0.25 | 3.97 114.03 F0.06 | Dawes | 05 EC | 4.73 114.73 X |
| | 112.46 | 44 | 3.77 114.00 F0.23 | 3.80 113.85 F0.05 | | #4 | 4.77 114.53 C0.22 |
| | 2.45 112.50 F0.05 | 43 | 3.61 113.61 X | 3.52 113.67 F0.15 | NE Ret | 43 | 4.77 114.38 C0.39 |
| | 2.37 112.37 X | 42 | 3.48 113.25 C0.23 | 3.48 113.45 C0.03 | N.W. Ret | 42 | 4.60 114.30 C0.30 |
| | 2.18 112.18 X | 41 | 3.15 112.91 C0.24 | 113.21 | | #1 | 5.00 114.50 C0.50 |
| | 2.10 111.98 C0.12 | B.C. | 2.76 112.68 C0.08 | 112.90 | | B.C. | 5.18 114.93 C0.25 |
| | | Dawes | | | Opal | | |

Curb returns
Tourmaline & Dawes

| | | | | | | | |
|------------|-------------------------|----------------|-------------------------|-------------------------|--------------------|------|-------------------------|
| Tourmaline | 118.27 | EC Existing | 8.72 118.52 C0.20 | 9.50 119.50 X | Dawes | #2 | 9.18 119.28 F0.10 |
| | 118.50 | #4 EXIST. | 8.63 118.40 C0.13 | 8.72 118.52 C0.20 | S.E. Ret | 628 | 8.84 118.92 F0.08 |
| | 9.21 118.58 C0.63 | #3 | 8.72 118.58 C0.63 | 9.21 118.58 C0.63 | S.W. Ret (5 parts) | 923 | |
| | 8.72 118.52 C0.20 | #2 | 8.72 118.52 C0.20 | 8.72 118.52 C0.20 | | | |
| | 8.63 118.40 C0.13 | #1 | 8.63 118.40 C0.13 | 8.63 118.40 C0.13 | | B.C. | |
| | 8.48 118.22 C0.12 | B.C. | 8.48 118.22 C0.12 | 8.48 118.22 C0.12 | Dawes | | |

"T" Alley BIK 55 Normal Hqts.

INDEXED

W.O.# 31199
5-4-54

Top of Tee.

C.H.S.
Boag
Pulley
Vordahl

Sheet 7017 A-L.

0+00 = Ely line Hawley Blvd.

F.B. 1775 - p. 36

North & South

Dawas

1+65 = (1+67)

391.58

X-2'

1.94
391.58
C 0.36

3.12 N.O.08
391.68
C 1.44

stab at
1+50 = (1+48)

1+50 - 391.50

1.89
391.50
C 0.39

2.08
391.60 D-2'
C 0.48

1+05

392.22
474

S.E. B.R. Wilson
& Monroe

D-2'

1.49
391.28
C 0.21

2.32
391.38 N.O.50
C 0.94

0+60 E.V.C.

39696
5.21
39175
551

Cross
at 3+76

D-2'

1.25
391.05
C 0.20

1.28
391.15 D-2'
C 0.13

0+40

39726
574
39152

D-2'

1.16
390.84
C 0.32

1.22
390.94 D-2'
C 0.28

0+20

D-2'

1.15
390.42
C 0.73

1.05
390.52 D-2'
C 0.53

0+00 P.V.C.

D-2'

0.38
389.80
C 0.58

0.34
389.72 D-2'
C 0.62

Ely line
Hawley Blvd.

Top of Tee.
Alley BIK 55 Normal Hgts.

North

South

31

1'

3+731.8

391.53
Moot Punc.

1.86
391.27 0.2'
100.59

3+60

2.28
X-2' 391.88
C 0.40

2.54
391.98 0.1'
C 0.56

3+40

3.00 300
N-0.65 392.28 2.28
C 0.72 0.62

2.42
392.38 0.2'
C 0.04

3+20 P.O.C.

3.40
N-0.53 392.35
C 1.05

2.45
392.45 0.1'
X

2+85

3.28
N-0.55 392.18
C 1.10

3.31
392.28 N-1.75
C 1.03

2+45

392.49 T.P.

3.18
N-0.50 391.98
C 1.20

3.64
392.08 N-0.75
C 1.56

2+05

2.80
N-0.53 391.78
C 1.02

3.22
391.88 N-0.30
C 1.34

Stem of "T" Alley

BIK 55 - Normal Hgts.

0+00 = Nly line of E.W. Alley.

B.M. = S.W. B.P. W. Isant + Monroe FL = 392.22

2+20

2.80
 D-2' 392.65
 C 0.15

32
 East
 2.75
 392.65 D-2'
 C 0.10

1+70

N. 3.64
 007 in 392.48
 Alley. C 1.16

2.80
 392.48 X-2'
 C 0.32

1+20 Brk.

3.10
 N-0.40 392.32
 C 0.78

2.80
 392.32 X-2'
 C 0.48

1+00 Brk

2.71
 X-1' 392.23
 C 0.48

2.56
 392.23 D-2'
 C 0.33

0+80 Brk

2.70
 N-0.38 392.12
 C 0.58

2.51
 392.12 D-2'
 C 0.39

0+50

2.59
 N-0.45 391.91
 C 0.68

2.23
 391.91 X-2'
 C 0.32

0+20 Brk.

1.80
 D-1' 391.71
 C 0.109

2.09
 391.71 X-2'
 C 0.38

0+00
 Nly line of
 E.W. Alley

Stakes at 0+01.25

1.89
 D-11 391.50
 C 0.39

1.94
 391.58 D-11
 C 0.36

Stom of Tee.
Alley Blk. 55 Normal Hgts.

West

East.

33

1+73 = Sewer Lat #1 (on west)

93.40
386.00
C 7.40

5+00⁷⁵ wly line Madison⁵⁹

391.37
Meat.

391.43
Meat.

A+80

N. 3.11
0.48 392.30
C 0.81

4.55 N.
392.30 line
C 2.25

A+60

N.-0.80 3.50
392.91
C 0.59

4.35 N. line
392.91
C 1.44

A+40

N.-0.80 3.49
393.25
C 0.24

4.30 N. 0.35
393.25 in Alley
C 1.05

A+20 P.V.C.

P.-0.75 3.30
393.32
C 0.02

4.29 N.
393.32 line
C 0.97

3+70

P.-2' 3.30
393.15
C 0.15

3.39 N.-0.39
393.15
C 0.24

3+20

P.-2' 3.66
392.98
C 0.68

3.10 P.L.
392.98
C 0.12

2+70

P.-2' 2.87
392.81
C 0.06

2.86 P.-2'
392.81
C 0.05

68th St.

Amherst to El Cajon

Sheet #11051-L

F.B. 2199-P 68

5-6-54

W.D. #32310

3+10 = sly line El Cajon.

3+00

2+50

2+00

1+50

1+00

0+50

0+10

0+00 = Nly line Amherst

S.W.B.P. El Cajon + 68. El = 457.40

INDEXED

71054

34

7.06 lb.
457.00

7.10
457.10

P.K. 6.95
456.80
C 0.15

7.88
456.90
C 0.98

5.87
455.80
C 0.07

7.13
455.86
C 1.27

5.73
454.80
C 0.93

6.33
454.83
C 1.50

4.44
453.80
C 0.64

5.32
453.80
C 1.52

D-J 4.18
452.80
C 1.38

4.21 T.P.
452.80
C 1.41

2.86
451.80
C 1.06

2.76
451.80
C 0.96

2.26
451.00
C 1.26

1.92
451.00
C 0.92

1.98
450.80
C 1.18

1.62
450.85
C 0.77

Chamounie }
 Landis }
 Euclid }

Sewer

IMPROVED

35

8-2-54

w.a. 20773

Sheets 2283-D

2284-D

2285-D

2285-A-D

4+55

4+20

32.70

324.79

C-7.91

31.47

324.42

C-7.05

0+00 = ~~E~~ Dwight - at Chamounie.

B.M. = N.W. B.P. - ^(Dwight + Chamounie) Eli = 324.00

3+85

30.27

324.05

C-6.22

3+50 M.H.#1

29.14

323.68

C-5.46

T.P.

1+40

5.00

321.13

C 3.87

3+15

8.29

323.26

C 5.03

1+05

1.2278

4.38

320.70

C 3.68

2+80

7.57

322.84

C 4.73

offset 4 E Rt.

0+70

3.77

320.27

C 3.50

2+45

6.91

322.41

C 4.50

offset 5' Rt.

0+35

3.09

319.89

C 3.25

2+10

6.23

321.98

C 4.25

0+00 Existing
 M.H.

2.94

319.41

C 3.53

offset

1+75

5.62

321.56

C 4.06

S.W. 7' L&T. Landis + Chamounc

EL. = 340.60

offset - 4^s RT

7+02⁴⁴ Ahead
 Back
 7+00²⁴ 89°-19' RT.
 To avoid 6" gas line
 change to 7+00.44
 7+02.44 M.H.#2

6+96²⁴

6+65

6+30

5+95^{1.06%}

5+60

5+25

4+90

40.35
327.35
C 13.00

40.00
327.01 T.P.
C 12.99

39.11
326.64
C 12.47

37.81
326.27
C 11.54

36.54 T.P.
325.90
C 10.64

35.28
325.53
C 9.75

33.96
325.16
C 8.80

8+75

43.72
327.70
C 16.02

Δ 0°-41' RT

8+62 - M.H.#3

43.71 on rim
327.68
C 16.03

8+50

43.35
27.66
C 15.69

8+25

42.62
27.62
C 15.00

8+00

41.95
27.58
C 14.37

7+75

41.54
27.54
C 14.00

7+50

40.87
327.50
C 13.37

7+25

40.27
327.46
C 12.81

7+06.94

40.35
327.43
C 12.92

offset - A E RT.

| | | | | |
|-------|----------------------------|------------------------------|--|----------------------------|
| 11+25 | 45.42 328.10 C 17.32 | ◻ 45.44 328.10 C 17.34 | | |
| 11+50 | 45.57 328.06 C 17.51 | ◻ 45.52 328.06 C 17.46 | 13+50 | 37.01 328.46 C 8.55 |
| 10+75 | 45.70 328.02 C 17.68 | ◻ 45.42 328.02 C 17.40 | 13+25 | 37.96 328.42 C 9.54 |
| 10+50 | 46.09 327.98 C 18.11 | 46.01 327.98 C 18.03 | 13+00 | 39.55 328.38 C 11.17 |
| 10+25 | 46.05 327.94 C 18.11 | 45.92 327.94 C 17.98 | 12+75 | 41.43 328.34 C 13.09 |
| 10+00 | 45.84 327.90 C 17.94 | 45.68 327.90 C 17.78 | 12+50 | 43.19 328.30 C 14.89 |
| 9+75 | 45.38 327.86 C 17.52 | | 12+25 | 44.32 328.26 C 16.06 |
| 9+50 | 44.94 327.82 C 17.12 | | P.O.T. Mento 11+92 ⁵⁰ M.H.#A | 44.87 328.21 C 16.66 |
| 9+25 | 44.23 327.78 C 16.45 | ◻ | 11+75 | 44.88 328.21 C 16.67 |
| 9+00 | 43.90 327.74 C 16.16 | ◻ | 11+50 | 44.96 328.18 C 16.78 |
| | | | | 45.22 328.14 C 17.08 |
| | | | | 45.10 328.14 C 16.96 |

Restated 10' RT. 8-20-54

2/9/10

0.16%

T.P.

X-3⁴⁵ RT

offset - 4⁵ nt.

15+75 0.20%
 37.53
 328.84
 C-8.69

15+50 0.20%
 37.22
 328.79
 C 8,43

15+22⁵⁰ M.H.#5
 36.91
 328.74
 C 8.17

15+00
 36.51
 328.70
 C 7.81

14+75
 36.41
 328.66
 C. 7.75

14+50
 36.39
 328.62
 C. 7.77

14+25 0.16%
 36.17
 328.58
 C. 7.59

14+00
 35.80
 328.54
 C-7.26

13+75
 36.36
 328.50
 C. 7.86

TIP

18+00

17+.75

17+50

17+25

17+00

16+75 0.25%
 16+50 0.20%

16+15 M.H.#6

16+00 0.20%

40.49
 329.38
 C 11.11

40.15
 329.32
 C 10.83

39.79
 329.26 T.P.
 C 10.53

39.43
 329.20
 C 10.23

39.12
 329.13
 C 9.99

38.80
 329.07
 C 9.73

38.46
 329.01
 C 9.45

38.01
 328.92
 C-9.09 X 3.7 nt

37.85
 328.89
 C-8.96

offset 45. nk.

Euclid + Landis

T.P.S.W. 7' L + T. } 343.39
Euclid + Landis }

20+12¹⁵ M.H.# 8 - A 90° Lt. 43.68
90° to back Tally 329.92 x 22+00 41.82
C13.76 C115.2

20+00⁵ 43.40
329.88 21+75 42.14
C13.52 C118.9

19+75 43.33
329.82 21+50 42.43
C13.51 C12.23

19+50 42.96
329.76 21+25 42.73
C13.20 C125.8

19+25 42.56
329.70 21+00 43.13
C12.86 C13.03

19+00 0.25% 42.13
329.63 20+75 43.53
C12.50 C13.48

18+75 41.67
329.57 20+50 0.20% 43.82
C12.10 C13.82

18+52.5 M.H.# 7 41.34 on
329.52 rim 20+25 0 43.82
C11.82 C13.87

18+25 0.25% 40.90
329.44 20+12¹⁵ M.H.# 8 43.71
C11.46 A 90° Lt. 329.92
90° to Fwd Tally. C13.79

2

24+00 9.22
330.70
C 8.52

23+75 9.58
330.65
C 8.93

23+50 0.20%
9.95
330.60
C 9.35

23+25 40.28
330.55
C 9.73

Lantana St.
1 22+99 = M.H.# 9 P.O.T 40.64
330.49
C 10.15

1 22+75 40.89
330.45
C 10.44

1 22+50 0.20%
41.20
330.40
C 10.80

22+25 41.49
330.35
C 11.14

26+00
25+75 0.20%

Wightman
25+57 # M.H.#10

25+50

25+25

25+00

24+75 0.20%

24+50

24+25

9.71
331.10
C 8.61

9.58
331.05
C 8.53

9.44
331.01
C 8.43

9.18
330.95
C 8.23

8.96
330.90
C 8.06

8.67
330.85
C 7.82

8.33
330.80
C 7.53

8.70
330.75
C 7.95

28+25
9.92
331.55
C 8.37

28+00
40.01
331.50
C 8.51

27+75
40.20
331.45
C 8.75

27+50
40.30
331.40
C-8.90

27+25
40.34
331.35
C-8.99

27+00
40.31
331.30
C 9.01

26+75
40.22
331.25
C 8.97

26+50
40.06
331.20
C-8.86

26+25
9.87
331.15
C 8.72

30+25
8.92
331.92
C 7.00

30+00
9.09
331.88
C 7.21

29+75
9.21
331.84
C 7.37

Auburn, Dr.
A 0-38' RT
A-0-32' RT
29+52 M.H.# 11
39.38 - T.P.
331.80
C 7.58

29+25
9.49
331.75
C 7.74

29+00
9.60
331.70
C 7.90

28+75
9.72
331.65
C 8.07

28+50
9.84
331.60
C 8.24

0.20%

0.16%

0.20%

32+50 9.49
~~332.52~~
C-7.17

32+25 9.04
~~332.40~~
C-6.67

32+00 8.41
~~332.78~~
C-6.13

31+75 B+k 8.85
~~332.15~~
C-5.68

31+50 8.76
~~332.11~~
C-5.65

31+25 8.00
~~332.08~~
C-5.92

31+00 8.28
~~332.04~~
C-6.14

30+75 8.56
~~332.00~~
C-6.56

30+50 8.71
~~331.96~~
C-6.75

0.48%

0.16%

See restake
Page 47

7.86 7.62
~~321.15~~
C-6.62
322.11
C-6.55

34+00

~~33+75~~

33+70

83+60

33+45

33+31

33+35

33+15

33+20

0.16%

University

32+98⁶ Use Exist. M.H.

32+75

0.48%

~~340.25~~
~~332.92~~
C-7.33

40.29
332.92
C-7.37

40.56
332.88
C-7.68

41.00 40.91
332.84
C-8.16

40.83
332.81
C-8.02

40.43
332.78
C-7.65

~~340.39~~
~~332.76~~
C-7.63

T.R.

40.18
~~332.64~~
C-7.54

| | | | | |
|---------------------------|------------------------------|--------------------------|---|---------------------------|
| 36+25 | 8.06 333.28 C 4.78 | 8.05 333.28 C 4.77 | 38+50 | 40.48 333.64 C 6.84 |
| 36+00 | 8.27 333.24 C 5.03 | 8.26 333.24 C 5.02 | 38+25 | 9.68 333.60 C 6.08 |
| 35+75 | 8.53 333.20 C 5.33 | 8.51 333.20 C 5.31 | 38+00 | 8.83 333.56 C 5.27 |
| 35+50 | 8.78 333.16 C 5.62 | 8.77 333.16 C 5.61 | 37+75 | 7.96 333.52 C 4.44 |
| 35+25 $\frac{0.16}{0.16}$ | 9.00 333.12 C 5.88 | 8.98 333.12 C 5.86 | 37+50 $\frac{0.16}{0.16}$ | 7.22 333.48 C 3.74 |
| 35+00 | TIP 9.25 333.08 C 6.17 | 9.20 333.08 C 6.12 | 37+25 | 7.11 333.44 C 3.67 |
| 34+75 | 9.46 333.04 C 6.42 | 9.42 333.04 C 6.38 | 37+00 | 7.25 333.40 C 3.85 |
| 34+50 | 9.77 333.00 C 6.71 | 9.66 333.00 C 6.66 | 36+75 | 7.51 333.36 C 4.15 |
| 34+25 | 9.99 332.96 C 7.03 | 9.98 332.96 C 7.02 | Now P.O.T. No. M.H 36+48 ⁶ M.H. #12 50° 32' 30" N | 7.84 333.32 C 4.52 |

40+50
0.1696
45.61
333.95
C 11.66

40+25
0.1696
45.36
333.91
C 11.45

Polk. St.

$\Delta 1^\circ 40' - 30''$ Lt.

40+00 = H.M. # 13
45.00
333.87
C 11.13

39+75
44.52
333.84
C 10.68

39+50
0.1696
43.73
333.80
C 9.93

39+25
42.91
333.76
C 9.15

39+00
342.10 T.P.
333.72
C 8.38

38+75
41.30
333.68
C 7.62

42+75

42+50

42+25

42+00

41+75

41+50

41+25

41+00

40+75

47.82 T.P.
334.31
C 13.51

47.62
334.27
C 13.35

47.40
334.23
C 13.17

47.13
334.19
C 12.94

46.90
334.15
C 12.75

46.65
334.11
C 12.54

46.33
334.07
C 12.26

46.06
334.03
C 12.03

45.85
333.99
C 11.86

44+75
49.57
334.62
C14.95

0.16%
44+50
49.38
334.58
C14.80

44+25
49.21
334.54
C14.67

Δ 1°-40'-30" Rt.
44+02.90 M.H. 1/4
49.02
334.50
C14.52

43+75
48.74
334.47
C14.27

0.16%
43+50
48.51
334.43
C14.08

43+25
48.29
334.39
C13.90

43+00
48.03
334.35
C13.68

47+00

46+75

46+50

46+25

46+00

45+75

45+50

45+25

45+00

50.51
334.98
C15.53

350.69
334.94
15.75

50.71
334.90
C15.81

50.65
334.86
C15.79

0.16%
50.64
334.82
C15.82

50.45
334.78
C15.67

50.21
334.74
C15.47

50.03
334.70
C15.33

49.81
334.66
C15.15

✓

49+00
0.1910

47.99
335.29
C12.70

48+75

48.33
335.25
C13.08

48+50 = M.H. 0.15
P.G.T.

48.69
335.21
C13.48

48+25

48.97
335.18
C13.79

48+00

49.29
335.14
C14.15

47+75
0.11690

49.60
335.10
C14.50

47+50

49.90
335.06
C14.84

47+25

50.20
335.02
C15.18

51+25

5.36
335.65
C9.71

51+00

45.65
335.61
1004

50+75

45.97
335.57
C10.40

50+50

46.28
335.53
C10.75

50+25
0.1910

46.57
335.49
C11.08

50+00

46.84 T.P.
335.45
C11.39

49+75

47.16
335.41
C11.75

49+50

47.44
335.37
C12.07

49+25

47.71
335.33
C12.38

N.W.B.P. Orange + Euclid EL. = 350.71

= End of line

53+05 t. = Exit M.H. 335.91

A 90° Lt. L
52+82⁹⁹ M.H. #16 43.60
335.89
C 7.71

52+75 3.62
335.87
C 7.75

52+50 43.79
335.83
C 7.96

52+25 44.10
335.80
C 8.30

52+00 44.47
335.77
C 8.70

51+75 44.80
335.73
C 9.07

51+50 45.08
335.69
C 9.39

Restake of Line on

47

P.-42

9-24-54

5' Rt.

10' Rt.

340.91

33+45 332.75
C 8.16

33+31 40.75
332.69
C 8.06

33+15 40.44
332.64
C 7.80

33+00 40.34
332.59
C 7.75

32+75 40.10
332.51
C 7.59

32+50 9.56
332.43
C 7.13

32+25 8.98
332.35
C 6.63

32+00 8.31
332.27
C 6.04

31+65 7.62
332.16
C 5.46

31+50 Cor = 332.11
7.66
5.55

Drain Alley BIK AG. O.B.

8/23/54

RECEIVED

sheet # 11104-L

N.W. B.P. Sunset Cliffs + Del Mar. EL = 36.03

1+49⁰⁰ = ctr. C.O. (Type G.)

1+20.00

0+90⁸⁰

0+61⁶⁰ = End box = start 12" pipe

0+38⁰⁵

0+14⁰⁰ = Δ 45° RT.

0+00 = outlet = Face of cb

48

| | | |
|-------|--------|-------------|
| | 32.30 | 32.47 Ahead |
| Back- | 29.87 | 29.87 |
| | C 2.43 | C 2.60 |

| | |
|--|--------|
| | 32.22 |
| | 29.79 |
| | C 2.43 |

| | |
|--|--------|
| | 31.72 |
| | 29.70 |
| | C 2.02 |

| | |
|--|--------|
| | 31.17 |
| | 29.61 |
| | C 1.56 |

| | |
|--|--------|
| | 30.73 |
| | 29.54 |
| | C 1.19 |

| | |
|--|--------|
| | 30.32 |
| | 29.47 |
| | C 0.85 |

| | |
|--|--------|
| | 30.11 |
| | 29.43 |
| | C 0.68 |

5' RT. on Δ of cb

End of line
 2+10⁹] = ctr. Type D. catch basin

1+80!

| | |
|-------------------|--------|
| 30.90 | 1.38 |
| 30.05 | 30.05 |
| C 1.91 | C 1.33 |
| 32.05 | 1.35 |
| 29.96 | 29.96 |
| C 2.09 | C 1.39 |

Resol. 11-24-54

Pave Alley BIK A6 - O.B.

sunset cliffs Blvd. to Cable

between Orchard + Del Mar.

C.H.S. 8-23-54
Begg N.O.#31737
Schelin sheet 1110A-L
Patten

N.W.B.P. Sunset Cliffs + Del Mar. E.L. = 36.03

stakes as noted back of Pave.

| | | | |
|-------------------------------------|---------------|-------------------------|-------------------------------|
| 1+16 | 0.2' | 1.99 32.21 F0.22 | 3.66 32.21 N-0.15 C1.45 |
| 0+93 | 0.2' | 2.16 32.16 X | 2.90 32.16 0.05' C0.74 |
| 0+70 Brk. | 0.2' | 1.98 32.10 F0.12 | 2.17 0.2' 32.10 C0.07 |
| 0+60 Brk | 0.2' | 31.85 32.09 F0.24 | 2.09 0.2' 32.09 X |
| 0+50 Brk | 0.2' | 1.79 32.15 F0.36 | 2.18 0.2' 32.18 X |
| 2 0+25 | 0.2' | 32.01 32.37 F0.36 | 3.20 0.2' 32.47 C0.73 |
| 0+00 = wly line Sunset Cliffs Blvd. | 0.2' for line | 2.69 32.57 C0.12 | 32.76 for line 0.2' |

Alley BIK AG-0.13.

51

3420

Cross on drive

2,99
D-2' 32.77
C 0.22

3.12
32.77 D-2'
C 0.35

3400 P.V.C.

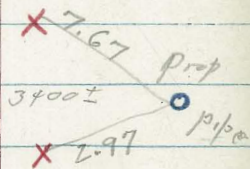

2,58
D-2' 32.67
F 0.09

3.01
32.67 D-2' TP
C 0.34

2477

Cross on walk

2.61
D-2' 32.61
X

2.61
32.61 D-2'
X

2454

2.67
D-2' 32.56
C 0.11

2.54
32.56 D-2'
F 0.02

2431

2.74
X-2' 32.50
C 0.24

2.55
32.50 D-2'
C 0.05

2408

2.44
D-2' 32.44
X

2.74
32.44 1²⁵/₂ Nail
C 0.30

1485

2.42
D-2' 32.39
C 0.03

2.44
32.39 D-2'
C 0.05

1462

2.16
D-2' 32.33
F 0.17

2.81
32.33 X-2'
C 0.48

1439

~~2.11~~ 2.08
D-2' 32.27 32.27
F 0.16 F 0.19

NO
1190

2.77
32.27 X-2'
C 0.50

Alloy BIK. 46 - 0. B,

50

5+60 P.V.C.

X-2' 8.34
37.94
C 0.140

7.65 +-2'
37.68
F 0.03

5+30

D-2' 7.47
37.23
C 0.24

6.77 X-0.65'
37.01
F 0.24

5+00

D-2' 6.39
36.53
F 0.14

6.17 D-2'
36.34
F 0.17

4+70

X-2' 6.18
35.82
C 0.36

5.97 N-0.05'
35.67
C 0.30

4+40

~~5.32~~ 5.20
~~35.12~~ 35.12
~~C 0.20~~ C 0.08

4.60 4.89
35.00 ~~35.00~~ D-2'
F 0.40 ~~F 0.11~~

4+10

X-2' 4.73
34.41
C 0.32

4.40 D-2'
34.33
C 0.07

3+80 E.V.C.

D-2' 3.66
33.71
F 0.05

4.59 N-0.45'
33.66
C 0.93

3+60

D-2' 3.57
33.29
C 0.28

4.43 N-0.20
33.26
C 1.17

3+40

D-2' 3.27
32.98
C 0.29

3.25 D-2'
32.97
C 0.28

Alley Bk. 46 O.B.

53

4+05 Mt.

Lat^o 1

34.13
29.30
C 4.83

0+55 Lt

Lat^o 2

1.74
27.61
C 4.33

0+05 Lt.

Lat^o 3

32.38
27.84
C 4.54

= end of job.

6+00 = Ely line Cable St.

7.07 ✓
37.06

6.76
36.75 ✓

5+90

8.25
X-V' 37.63
C 0.62

7.69
37.33 X-V'
C 0.36

5+80

8.29
X-V' 37.96
C 0.33

7.67
37.67 X-V'
X

5+70

8.33
X-V' 38.08
C 0.25

7.68
37.79 X-V'
F 0.11

Drain Alley Bk 2

Edgemont

Chamounc to 46th

INDEXED

JUN 7 1951

North of El Cajon Blvd

C.H.S.

8-30-54

Begg

W.O.# 21232

Pullen

stakes set 4⁵ Lt. of 4.

0+00 = vly line 46th st

sw. B.P. Chamounc + El Cajon.

F.B. 2157-P. 53 - EL = 356.58

1+20 Bk

0+90

0+60

0+30

0+00 = vly line 46th

54

Set B.M. on cross in wly el. Chamounc
+ El Alloy projected = 0-505 = $\frac{FB 2157}{52}$

EL = 358.10

Restaked
9-1-54

9-1-54

| | | |
|--------|------|-------|
| 5.00 | T.P. | 5.24 |
| 354.55 | | 54.55 |
| 00.45 | | 00.69 |
| 4.64 | | 4.76 |
| 354.42 | | 54.42 |
| 00.22 | | 00.34 |
| 4.69 | | 4.67 |
| 354.29 | | 54.29 |
| 00.40 | | 00.38 |
| 4.69 | | 4.94 |
| 354.16 | | 54.16 |
| 00.53 | | 00.78 |
| 4.11 | | 4.35 |
| 354.03 | | 54.03 |
| 00.08 | | 00.32 |

Drain Alley BIK 2
 Edgemont
 Chamounc to 46th
 North of El Cajon Blvd
 C.H.S.
 Begg
 Pullen

INDEXED

JUN 7 1954

8-30-54

W.O. 21232

stakes set 2⁵ Lt. of 4.

0+00 = vly line 46th SL

Sw. B.P. Chamounc + El Cajon.

F.B. 2157-P 53 - EL = 356.58

1+20 Bk

0+90

0+60

0+30

0+00 = vly line 46th

54

Set B.M. on cross in wly el. Chamounc
 + 2 Alley projected = 0-50⁵ $\frac{FB 2157}{52}$

EL = 358.10

Restaked
 9-1-54

9-1-54
 9-1-54

| | | |
|--------|------|--------|
| 5.00 | T.P. | 5.24 |
| 354.55 | | 54.55 |
| C 0.45 | | C 0.69 |
| 4.64 | | 4.76 |
| 354.42 | | 54.42 |
| C 0.22 | | C 0.34 |
| 4.69 | | 4.67 |
| 354.29 | | 54.29 |
| C 0.40 | | C 0.38 |
| 4.69 | | 4.94 |
| 354.16 | | 54.16 |
| C 0.53 | | C 0.78 |
| 4.11 | | 4.35 |
| 354.03 | | 54.03 |
| C 0.08 | | C 0.32 |

9'24 1/9/54

2+80 = Ely lino Chamouzo

| | |
|--------|--------|
| 7.68 | 8.09 |
| 356.65 | 56.65 |
| C 1.03 | C 1.44 |

2+60 Brk

| | |
|--------|--------|
| 7.47 | 7.76 |
| 356.44 | 56.44 |
| C 1.03 | C 1.32 |

2+45

| | |
|--------|--------|
| 7.00 | 7.24 |
| 356.23 | 56.23 |
| C 0.77 | C 1.01 |

2+10

| | |
|--------|--------|
| 6.15 | 6.50 |
| 355.73 | 55.73 |
| C 0.42 | C 0.77 |

1+75

| | |
|--------|--------|
| 5.71 | 5.90 |
| 355.23 | 55.23 |
| C 0.48 | C 0.67 |

1+40 Brk.

| | |
|--------|--------|
| 5.09 | 5.80 |
| 354.74 | 54.74 |
| C 0.35 | C 1.06 |

Sewer- Druckers Add.

Ollie St.

8-31-54
w.o. 32348

INDEXED
JUN 7 1954

stakes - 5' RT of ϕ
F.B. 2126-p 71 sheet 15,100-L
" " 15,101-L

ϕ Liberty St.
2+11² M.H.#2 - 6.52

2+06³

+ 0.06
- 6.53
C 6.59

2+00

- 0.35
- 6.54
C 6.19

1+50
1+00

- 0.37
- 6.66
C 6.29

0+50

0.05
- 6.79
C 6.84

0+18 = Δ M.H.#1
38°-44' Lt

90° to Back. Tang 1.17
- 7.00
C 8.17
1.08 90° to Fwd. Tang
- 7.00
C 8.08

0+00 = Existing sewer Midway Dr.

0.67
- 7.15
C 7.82

Ollic St.

57

♀ Venus = M.H. # 3

A+61³

-5.89

A+56³

-0.25 T.P.

-5.90

C-5.65

A+50

-0.44

-5.92

C-5.48

A+00

+0.08

-6.04

C 6.12

3+50

+0.00

-6.17

C 6.23

3+00

0.25%

-0.03

-6.30

C 6.27

2+50

0.45

-6.42

C 6.87

2+16³

-0.24

-6.50

C 6.26

Sewer Drickers Add.

Liberty Street

0111 to Camulos.

8/31/54

Stakes 5' Rt of Φ

0+00 = M.H.#2 = 2+11³ Page 56

3 ~

- 0.40
- 5.77
C 5.37

2+50

- 0.42 T.P.
- 5.90
C 5.48

2 ~

- 0.52
- 6.02
C 5.50

1+50

0.250
0.5710

- 0.36
- 6.15
C 5.79

1+00

- 0.30
- 6.27
C 5.97

0+50

- 0.09
- 6.40
C 6.31

0+05

0.06
- 6.51
C 6.57

0+00 = M.H.#2

- 6.52

= 13' sly. of Nly line 0111 St.

Liberty St.

6+17⁷⁴ = M.H.#6 = ~~Camulos~~

-4.90

6+42⁷⁴

-0.94
-4.91
C-3.97

6 ~

0.72
-5.02
C-4.30

5+50

-0.88
-5.15 ✓
C-4.27

5 ~

$\frac{6}{5}$
0.25
2.10

-0.68
-5.27
C-4.59

4+50

-0.55
-5.40
C-4.85

4 ~

-0.59
-5.52
C-4.93

3+50

-0.47
-5.65
C-5.18

3+23^{7A} = P.O.T. = M.H.#5

-0.52
-5.71
C-5.19

Sewer Drickers Add.

Venus street

8/31/54

60

0+00 = A+G1² page 57

3+50 = P.O.T. = M.H.# 4

- 1.05
- 5.01
C-3.96

3 ~

- 1.64 T.R.
- 5.13
C-3.49

2+50

- 1.22
- 5.26
C-4.04

2 ~

- 1.23
- 5.38
C-4.15

1+50

0.25%

- 0.72
- 5.51
C-4.79

1 ~

- 0.64
- 5.63
C-4.99

0+50

- 0.89
- 5.76
C-4.87

0+05

- 0.25
- 5.88
C-5.63

0+00 = 13' So. of Nly line Ollie St. = M.H.# 3

- 5.89

Venus St.

5+252 Playg. end.

- 2.04
- 4.57
C 2.53

5 ~

- 2.01
- 4.63
C 2.62

4+50
0.252

- 1.47
- 4.75
C 3.28

A ~

1.36
- 4.88
C 3.52

Sewer-Druckers Add.
Camulos street.
N. Ely from Liberty

62

1+35 = plug. crid.

1 ~

0+50 $\frac{0}{0.25}$

0+05

0+00 = M.H. # 6

= 6+47⁷⁴ Page 59

+ 0.21
- 4.56
C. 4.77

- 1.18
- 4.65
C. 3.47

- 0.55
- 1.77
C 4.22

- 0.94
- 4.89
C 3.95

- 4.90

Sewer Druckers Add
Camulos St,
S.Wly from Liberty St.

1+60 = End. (Plyg)

- 1.42
- 4.56
C 3.14

1+30

- 1.26
- 4.60
C 3.34

1+00

- 1.29
- 4.64
C 3.35

0+50

- 1.26
- 4.77
C 3.51

0+05

- 1.21
- 4.88
C 3.67

0+00 = M.H. # 6

13' sly. of Nly line Ollie St

- 4.90

Tie point R.P.^s
 Druckers Add.

8-31-54

C.H.S.
 Begg
 Schelin
 Puller

□ = set. 1/2" disk
 X = cut cross in top of
 wall footing.

Footing for wall

INDEXED

1111 7 1954

T.P. ^{Sheet} 652
 652A.
 6-4-56

64

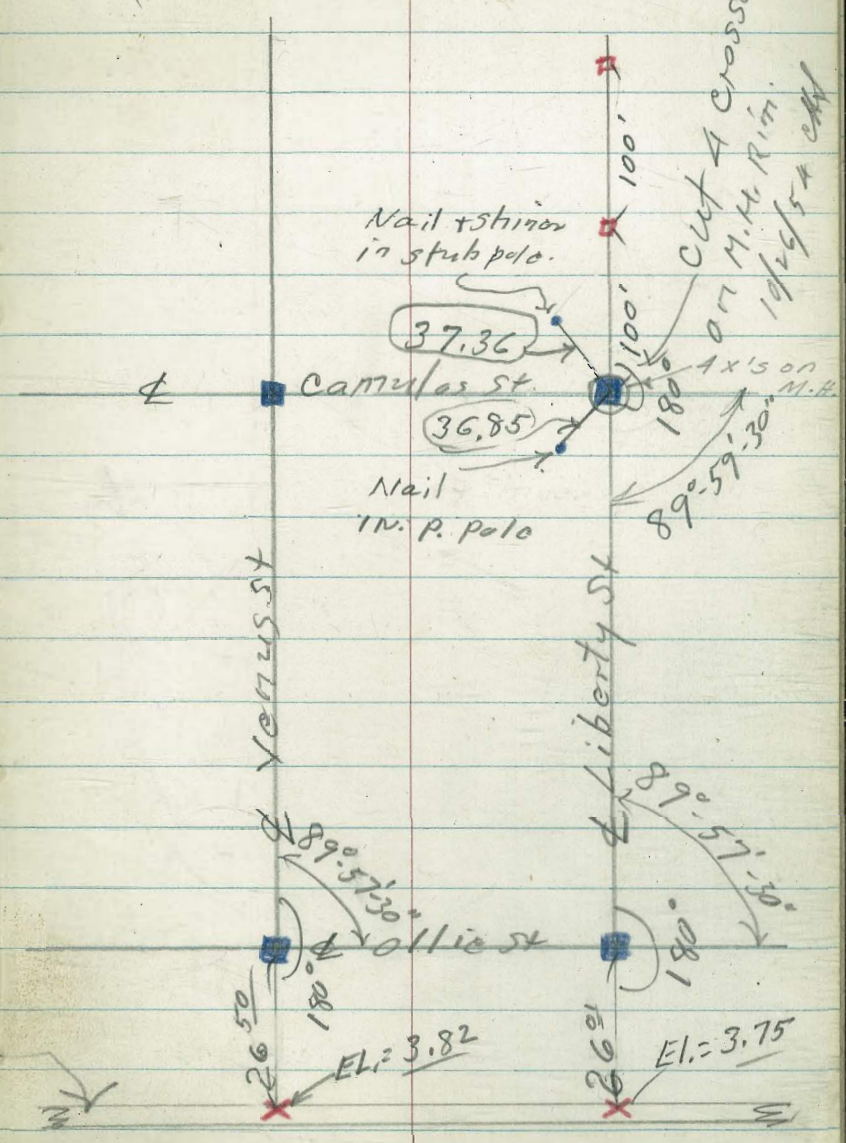

Storm Drain BIK. 45 O.B.
in Cable St. South of Orchard,

9-14-54
w.o. # 21199

Sheet # 11268-L
F.B. 2119 - page 55

| | | | | |
|---------|-------|--------------|--------|-------|
| B.M. #1 | | 5.60 | - 0.04 | 28.09 |
| T.P. | 2.09 | 33.69 | 2.71 | 31.60 |
| T.P. | 6.45 | 34.31 | 2.62 | 27.86 |
| T.P. | 11.51 | 30.48 | 1.48 | 18.97 |
| T.P. | 1.45 | <u>20.45</u> | 11.58 | 19.00 |
| T.P. | 2.71 | 30.58 | 5.96 | 27.87 |
| T.P. | 2.20 | 33.83 | 2.02 | 31.63 |
| B.M. #1 | 5.52 | 33.65 | - | 28.13 |

N.W.B.P. Pescadero + Sunset Cliffs Blvd

99.1

spike in bank

A Survey
2119
55

14.26

spike in bank

6.90

EL = 8.0

TOP of wall

12.0

EL = 11.25

20.45 = T
8.00 Top of wall.
12.45
8.87
33.58

20.45 = T
1.25 = I.E. 18" drain
19.20
8.87
C/O. 3.3

20.45 = T
8.00 Top of wall.
12.45
9.59

C 2.86

INDICATED

65

Alley BIK L Altadena
Thorn to Redwood
Between 32nd + Bancroft.

9-28-54
W.O. 32370

0+00 = Nly line Redwood.
sheet #11313-L
A+38^c = End of Existing Pavc.

| | | | | |
|-------------------|------------|--|----------------------------|--------------------------|
| F+30 | 2 | | 300.31 299.80 C 0.51 | 1.15 300.10 C 1.05 |
| F+10 | | | 9.28 298.00 C 1.28 | 8.47 298.30 C 0.17 |
| A+90 | | | 7.92 296.80 C 1.12 | 7.36 297.10 C 0.26 |
| A+70 | | | 5.88 296.11 F 0.53 | 7.05 296.71 C 0.34 |
| A+50 | | | 6.71 297.25 F 0.54 | 8.18 297.55 C 0.63 |
| A+38 ^c | Meet Pavc. | | 298.19 Meet | 298.50 |

296.16

4

66

⑤ Lat. #2

300.30
294.60
C-5.70

③ Lat #1

303.27
297.50
C 5.87

⊕

5+98E = sly line #horn.

3.49
303.47
+0.02

3.58
303.63
-0.05

5+70

2.80
302.60
C 0.20

3.38
302.84 N-2
C 0.54

5+50

X-3'

4.14
301.60
C 2.54

2.97
301.88
C 1.09

Sewer BIK 8 Druckers Ad
& Across Midway Dr.

68

INDEXED

C.H.S

10-A-54
W.O. 21189

Begg

"stakes 6' Lt. of 4

Schelin

BM = M.H. Rim Nashville + Jupiter EL = 0.24
Sheet. 5125-B.

1+50

1.60
- 7.44 T.P.
C-9.04

1+25

1.37
- 7.50
C-8.87

1~

1.00
- 7.56
C 8.62

0+75

0.78
- 7.62
C-8.40

0+50

0.45
- 7.69
C 8.14

0+25

0.02
- 7.75
C 7.77

0+00 = 4 Juniper M.H. #1

- 0.15
- 7.81
C-7.66

End of Contract.
2+90 = Existing M.H.

2+55⁵

2+20⁸ = Δ

2+05³

~~2+64⁷ / End of Const.~~

~~2+40⁸~~

~~2+16⁹~~

1+93⁰² 90° to End Tang

Δ 38' . 31' RT. M.H. #2

1+93⁰² Back Tang P.O.T.

1+75



0.19%

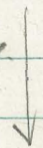

0.71
- 7.15
C-7.86
2.57
- 7.22
C-9.79

90° to = 1.58
Back - 7.28
tang. C 8.86

2.19 90° to
- 7.28 End.
C-9.47 tang

1.78
- 7.31
C 9.09

~~2.97
- 7.15
C-8.12~~

~~1.99
- 7.21
C 9.20~~

~~1.82
- 7.27
C 8.89~~

~~1.82
- 7.33
C-9.15~~

1.80
- 7.33
C 9.13

1.62
- 7.37
C 8.99

Nts. Alley Blk 12

Normal Heights

10/5/54

W.O. 32363

C.H.S.
B099
Schelin
Pullos

~~See G.B. 341~~

P19

INDEXED

JUN 7 1954

70

B.M. = S.E.B.A. Copley + West Mt. View Dr

EL. = 393.91

Grand,

stubs

stubs

0+96^E RT.

—

6.54
394.78
C 1.76

6.55
394.78
C 1.77

0+94^E LT.

6.30
394.78
C-1.52

6.27
394.78
C-1.49

0+65 B-K

□ 1'

6.46
394.68
C-1.78

6.46
394.68
C 1.78

6.75
394.68
C 2.07

6.78
394.68
C 2.10

0+45 B-K

6.30
394.52
C-1.78

6.25
394.52
C 1.73

6.13
394.49
C-1.64

6.17
394.49
C 1.68

0+22^E

6.12
394.23
C 1.89

6.03
394.23
C 1.80

5.72
394.12
C 1.60

5.74
394.12
C-1.62

0+00

393.95
✓

393.95[✓]

393.75[✓]

393.75
✓

Nly. line Copley

stubs

Ground

stubs

3 ~

| | | | |
|--------|--------|--------|--------|
| 6.47 | 6.30 | 6.00 | 6.07 |
| 395.46 | 395.39 | 395.39 | 395.46 |
| C 1.01 | C 0.91 | C 0.61 | C 0.61 |

2+75

| | | | |
|--------|--------|--------|--------|
| 6.34 | 6.08 | 5.86 | 5.83 |
| 395.37 | 395.31 | 395.31 | 395.37 |
| C 0.97 | C 0.77 | C 0.55 | C 0.46 |

2+50

| | | | |
|--------|--------|--------|--------|
| 6.12 | 6.03 | 5.85 | 5.87 |
| 395.29 | 395.24 | 395.24 | 395.29 |
| C 0.83 | C 0.79 | C 0.61 | C 0.58 |

2+25

| | | | |
|--------|--------|--------|--------|
| 5.79 | 5.78 | 5.78 | 5.81 |
| 395.20 | 395.16 | 395.16 | 395.20 |
| C 0.59 | C 0.62 | C 0.62 | C 0.61 |

2 ~

| | | | | |
|--------|-----------------|--------|--------|--------|
| 5.72 | 6.01 | 5.70 | 5.81 | 5.90 |
| 395.12 | 395.12 | 395.09 | 395.09 | 395.12 |
| C 0.60 | C 0.89 | C 0.61 | C 0.72 | C 0.78 |

1+75

| | | | |
|--------|--------|--------|--------|
| 5.80 | 5.80 | 5.73 | 5.75 |
| 395.03 | 395.01 | 395.01 | 395.03 |
| C 0.77 | C 0.79 | C 0.72 | C 0.72 |

1+50

| | | | |
|--------|--------|--------|--------|
| 5.76 | 5.73 | 5.75 | 5.80 |
| 394.95 | 394.94 | 394.94 | 394.95 |
| C 0.81 | C 0.79 | C 1.01 | C 0.85 |

1+28.23 RT.

1+25.81 L

1+23.39 Lt

□ 2.10
on split
of 0

| | | | |
|--------|--------|--------|--------|
| 6.05 | 6.02 | 6.00 | 5.96 |
| 394.87 | 394.87 | 394.87 | 394.87 |
| C 1.18 | C 1.15 | C 1.13 | C 1.09 |

□ 2.10
of split
of Δ

P.K. in fence

2.08
2.62

Rate on Lt. = 0.31
" " " " = 0.303%

| | | stubs | Ground | Stub | |
|------------------------|---------|--------------------------|--------------------------|--|---|
| 5+25 | N-0.15 | 7.02 396.02 C 1.00 | 6.23 395.94 C 0.29 | 5.55 395.94 F 0.39 drains East | 5.93 396.02 F 0.09 |
| 5+00 ⁸² Brk | | 6.33 396.15 C 0.18 | 6.33 396.00 C 0.33 | 6.18 396.00 C 0.18 Drive | 6.18 396.15 C 0.03 |
| 4+75 | N. 0.70 | 7.04 396.06 C 0.98 | 6.22 395.92 C 0.30 | 5.48 395.92 F 0.44 drains east. | 5.79 396.06 F 0.27 |
| 4+50 | | 5.98 395.97 C 0.01 | 5.96 395.84 C 0.12 | 5.61 395.84 F 0.23 | 5.69 395.97 F 0.28 |
| 4+25 | N.-1.53 | 6.95 395.88 C 1.07 | 5.96 395.76 C 0.20 | 5.60 395.76 F 0.16 Drains east. | 6.27 395.88 C 0.39 |
| A ~ | | 6.13 395.80 C 0.33 | 5.99 395.69 C 0.30 | 5.57 395.69 F 0.11 Drains East. | 6.20 5.62 395.80 F 0.16 N-1.65 C 0.40 |
| 3+75 | | 6.54 395.71 C 0.83 | 5.99 395.61 C 0.38 | 5.80 395.61 C 0.19 | 6.32 395.71 C 0.61 |
| 3+50 | | 6.58 395.63 C 0.95 | 6.50 395.54 C 1.06 | 5.74 395.54 C 0.20 | 6.52 395.63 C 0.89 |
| 3+25 | | 6.59 395.54 C 1.05 | 6.50 395.46 C 1.04 | 5.97 395.46 C 0.51 | 6.50 395.54 C 1.04 |

Ground

stubs.

73

stubs

6.01
395.00
C 1.01

5.85
395.47
C 0.37

5.94
395.47
C 0.47

5.94
395.02
C 0.92

X-2'

7+15¹³

6+89.45 Rt.

to Nly edge 0-2' Both
6+89 - Pauc. ways.
Lt. To west.

5.57
395.13
C 0.44

5.54
395.54
X

5.85
395.54
C 0.31
Meet

5.95
395.15
C 0.80

5.83
5.15
C 0.68

6+74.45 Rt.

Slly. edge 0-2' Both
6+74² Pauc. to ways.
west
on Lt.

6.12
395.21
C 0.91

6.47
395.57
C 0.90

5.92
395.57
C 0.35

5.84
395.23
C 0.61

6+50

5.98
395.34
C 0.64

5.98
395.63
C 0.35

6.33
395.63
C 0.70

6.40
395.36
C 1.04

6+25

X-2'

400.12
395.47
C 4.65

5.89
395.69
C 0.20

5.78
395.69
C 0.09

6.19
395.49
C 0.70

6-

N-0.40

7.10
395.60
C 1.50

5.90
395.76
C 0.24
Comp. with

5.79
395.76
C 0.03

5.79
395.62
C 0.17

5+75

6.12
395.74
C 0.38

6.05
395.82
C 0.23

5.82
395.82
X

5.96
395.76
C 0.20

5+50

6.51
395.88
C 0.63

6.40
395.88
C 0.52

5.57
395.88
F 0.31

5.60
395.89
F 0.29

20% H. 20%
20% H. 20%
20% H. 20%

stubs

Ground

stubs

8+27^t = Gutter line

393.66

4.52
4.56

8+11 line of back of walk

394.44

908
45d
366
88

8+02³⁸ Lt.

5.09
394.52
C 0.57

4.95
394.92
C 0.03

Existing Pav. } ↑
 } ↓

7+99²⁵ Rt

5.01
394.96
C 0.05

5.12
394.56
C 0.56

7+81⁶⁰ Lt.

5.87
394.64
C 1.23

5.87
395.10
C 0.77

7+80⁰⁹ Rt

5.77
395.12
C 0.65

5.77
394.67
C 1.10

7+60⁸² Brk

6.02
394.75
C 1.27

6.02
395.28
C 0.74

5.97
395.29
C 0.68

5.78
394.78
C 1.00

7+40⁸² Brk

6.15
394.86
C 1.29

6.31
395.41
C 0.90

6.31
395.41
C 0.90
wall

6.63
394.89
C 1.74

*
N * 0.60

E + W. Alley Bk 12
Normal Heights

see G.B. 341
P 17

75

stubs

Ground

stubs

0+00 = Ely line West Mt. View Dr.

| | | | | | | |
|-------------|------|--------------------------|--------------------------|--------------------------|--------------------------|--------|
| 1+39.85 Bk. | 0-1' | 6.22 396.12 C 0.10 | 6.22 396.12 C 0.10 | 6.72 396.12 C 0.00 | 7.88 396.12 C 1.76 | N-line |
|-------------|------|--------------------------|--------------------------|--------------------------|--------------------------|--------|

| | | | | | | |
|---------|--------|--------------------------|--------------------------|--------------------------|--------------------------|---------|
| 1+13.09 | 0-1.70 | 6.28 395.90 C 0.38 | 6.23 395.90 C 0.33 | 6.60 395.90 C 0.70 | 7.85 395.90 C 1.95 | N-to.07 |
|---------|--------|--------------------------|--------------------------|--------------------------|--------------------------|---------|

| | | | | | | |
|---------|--|--------------------------|--------------------------|--------------------------|--------------------------|------|
| 0+86.33 | | 6.16 395.67 C 0.49 | 6.17 395.67 C 0.50 | 6.45 395.67 C 0.78 | 6.45 395.67 C 0.78 | X-1' |
|---------|--|--------------------------|--------------------------|--------------------------|--------------------------|------|

| | | | | | | |
|---------|----------|--------------------------|--------------------------|--------------------------|--------------------------|------|
| 0+59.57 | FX 26.76 | 6.20 395.45 C 0.75 | 6.20 395.45 C 0.75 | 6.24 395.45 C 0.89 | 6.24 395.45 C 0.79 | P-1' |
|---------|----------|--------------------------|--------------------------|--------------------------|--------------------------|------|

| | | | | | | |
|---------|------|--------------------------|--------------------------|--------------------------|--------------------------|--------|
| 0+32.81 | 0-1' | 6.01 395.22 C 0.79 | 6.02 395.22 C 0.80 | 5.82 395.22 C 0.60 | 6.42 395.22 C 1.20 | N-0.87 |
|---------|------|--------------------------|--------------------------|--------------------------|--------------------------|--------|

| | | | | | | |
|-----------------------|--|--------------------------|--------------------------|----------------|----------------|------|
| 0+06 ⁰⁵ Bk | | 5.44 395.00 C 0.44 | 5.44 395.00 C 0.44 | 5.00 395.00 | 5.00 395.00 | Pave |
|-----------------------|--|--------------------------|--------------------------|----------------|----------------|------|

0+00 = Existing Pave

| | | | | | | |
|-----------------------|--|--------|----------------|----------------|----------------|------|
| 0-06 ⁰⁶ Lt | | 394.87 | 4.87 394.87 | 4.87 394.87 | 4.87 394.87 | Pave |
|-----------------------|--|--------|----------------|----------------|----------------|------|

stubs

Ground

stubs

Alloy Pavc.
wly edge nuts

| | | | | | | |
|------------------------|--------|--------------------------|--------------------------|----------------------------------|--------------------------|--------|
| 2+81 ³¹ | | 395.13 | 395.54 | 395.57 | 395.21 | |
| 2+56 ⁸² | N-1.10 | 6.18 395.33 C 0.85 | 6.00 395.67 C 0.33 | 6.68 395.68 C 1.00 | 6.82 395.40 C 1.42 | N-1.53 |
| 2+32 ⁵⁸ | N-1.10 | 6.31 395.53 C 0.78 | 6.00 395.79 C 0.21 | 6.60 395.80 C 0.80 | 6.87 395.59 C 1.28 | N-1.03 |
| 2+08 ³⁴ | D-0.45 | 5.74 395.74 X | 6.01 395.91 C 0.10 | 6.31 395.91 C 0.40 | 7.08 395.78 C 1.30 | N-0.57 |
| 1+84 ¹⁰ | N-0.75 | 6.40 395.94 C 0.46 | 6.03 396.03 X | 6.63 396.03 wall C 0.60 | 7.83 395.97 C 1.86 | N+0.08 |
| 1+59 ⁸⁵ B+K | D-1' | 6.16 396.15 C 0.01 | 6.15 396.15 X | 6.45 396.15 C 0.30 | 7.88 396.15 C 1.73 | N+0.10 |
| 1+49 ⁸⁵ B+K | D-1' | 6.16 396.17 F 0.01 | 6.17 396.17 X | 6.47 396.17 C 0.30 | 7.90 396.17 C 1.73 | N+0.10 |

5 X 22424

Ties Alley BIK 12
 Normal Hqts 10/5/54

C.H.S.
 B099
 Scholia
 Pulley

FB 2184
 40

- = Fd. 1/2 hub & disk
- = Fd. P.K. Nail
- = set. P.K. Nail
- ✕ = cut cross in conc.

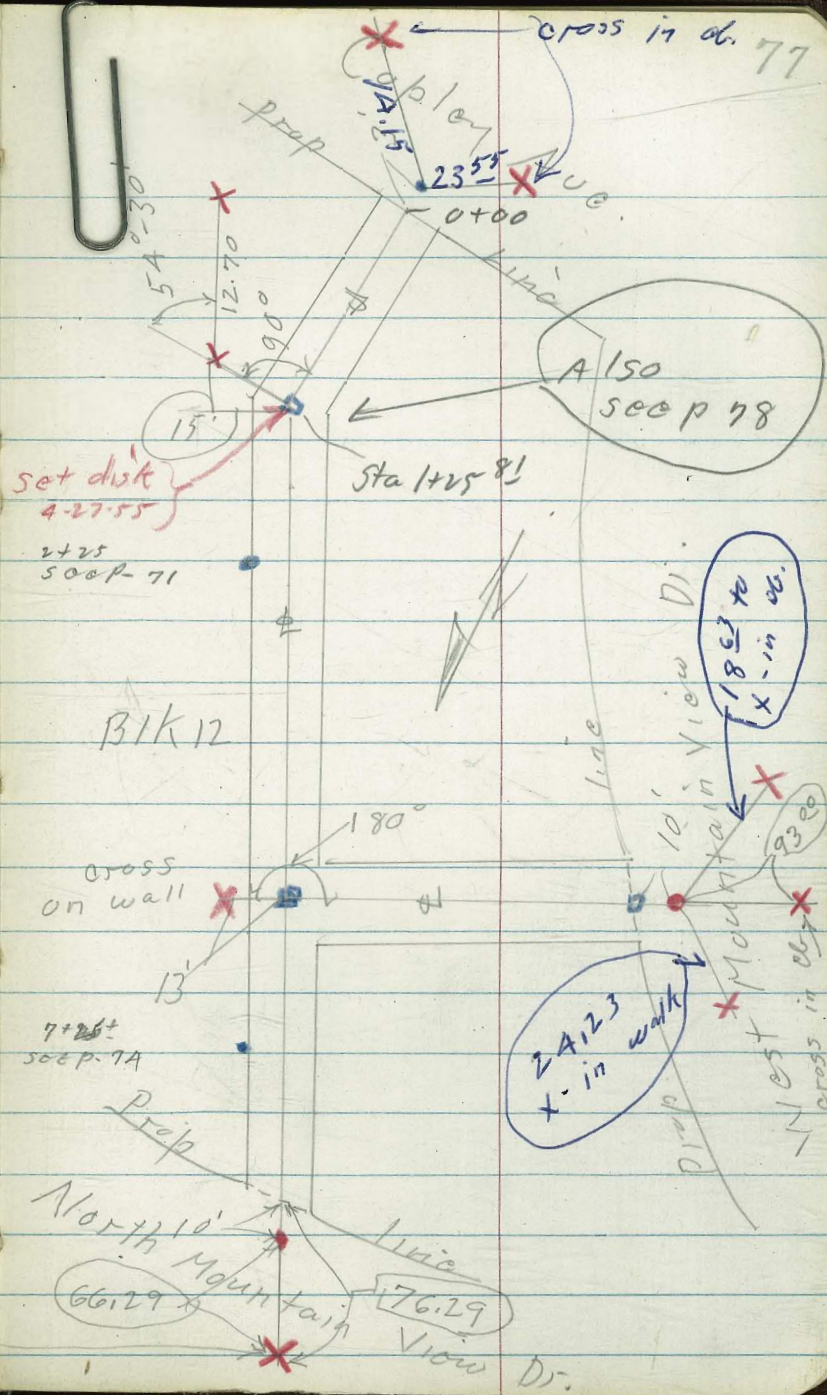
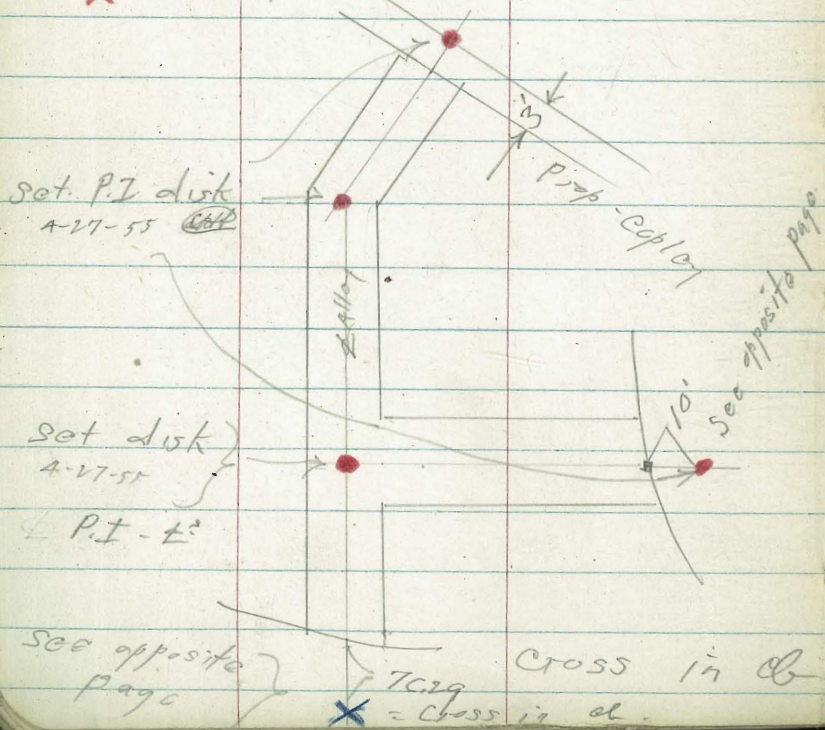

Ties to Alloy BIK 12 N.H.

INDEXED

JUN 7 1951

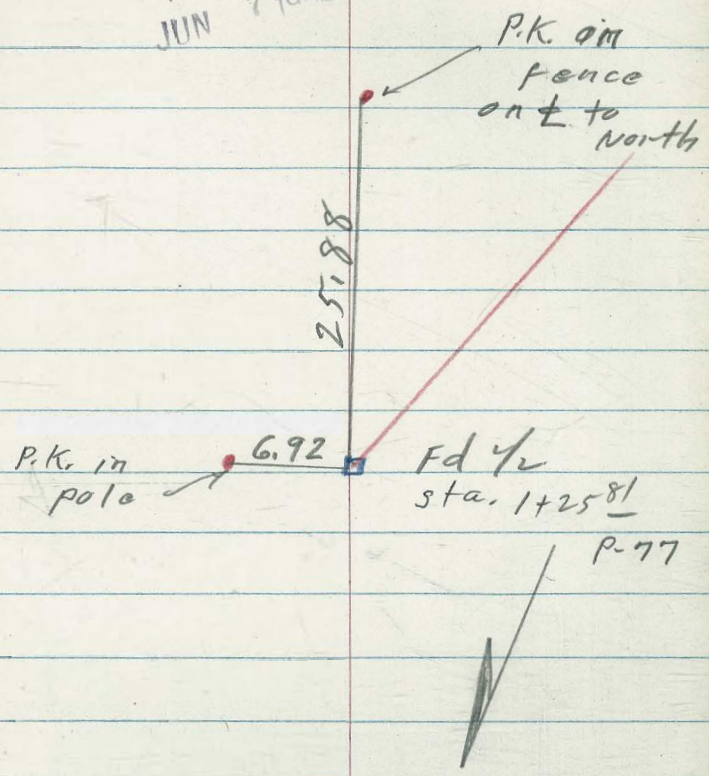

Tie Points -

C-454

Fortuna - Morrell - Honeycutt

Crown Point Dr. - Pac. Beach Drive

C.H.S.

Boyg

Schellin

Pullon

Also see F.B. 2225
34

- = sat disk in conc.
- ◻ = sat 1/2 disk

Pacific Beach Drive

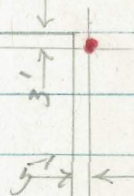

Ely Pmt.

Morrell

Honeycutt

Fortuna

Crown Point Dr.

cross on wall
Fortuna

Fd. 6/4/54

23.69

24.18

$\Delta = 65^\circ$
Fd. 6/4/54

Fd. 6/4/54

D. T. 116

Crown Point Dr.

Fd. 6/4/54

R.P. are gone

INDEXED

7 1054

TPS 1290-91
6-7-56 M.D.

79

2005
 179-80
 54.30
 1250.80
 259.90
 260
 22
 238
 119
 1105
 722
 829
 151
 75
 58906
 6121
 12011
 60105
 6047
 18
 4673

1466
 1580
 3046
 1523
 105
 734
 829

Premise # 39

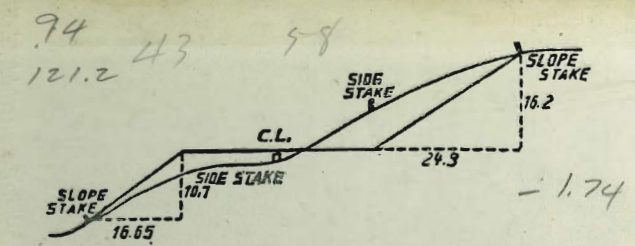

DISTANCES FROM SIDE STAKES FOR CROSS-SECTIONING.
 SLOPE 1 1/2 TO 1. ROADWAY OF ANY WIDTH.

| | 0 | .1 | .2 | .3 | .4 | .5 | .6 | .7 | .8 | .9 | |
|----|-------|-------|-------|-------|-------|-------|-------|-------|-------|-------|----|
| 0 | 0.00 | 0.15 | 0.30 | 0.45 | 0.60 | 0.75 | 0.90 | 1.05 | 1.20 | 1.35 | 0 |
| 1 | 1.50 | 1.65 | 1.80 | 1.95 | 2.10 | 2.25 | 2.40 | 2.55 | 2.70 | 2.85 | 1 |
| 2 | 3.00 | 3.15 | 3.30 | 3.45 | 3.60 | 3.75 | 3.90 | 4.05 | 4.20 | 4.35 | 2 |
| 3 | 4.50 | 4.65 | 4.80 | 4.95 | 5.10 | 5.25 | 5.40 | 5.55 | 5.70 | 5.85 | 3 |
| 4 | 6.00 | 6.15 | 6.30 | 6.45 | 6.60 | 6.75 | 6.90 | 7.05 | 7.20 | 7.35 | 4 |
| 5 | 7.50 | 7.65 | 7.80 | 7.95 | 8.10 | 8.25 | 8.40 | 8.55 | 8.70 | 8.85 | 5 |
| 6 | 9.00 | 9.15 | 9.30 | 9.45 | 9.60 | 9.75 | 9.90 | 10.05 | 10.20 | 10.35 | 6 |
| 7 | 10.50 | 10.65 | 10.80 | 10.95 | 11.10 | 11.25 | 11.40 | 11.55 | 11.70 | 11.85 | 7 |
| 8 | 12.00 | 12.15 | 12.30 | 12.45 | 12.60 | 12.75 | 12.90 | 13.05 | 13.20 | 13.35 | 8 |
| 9 | 13.50 | 13.65 | 13.80 | 13.95 | 14.10 | 14.25 | 14.40 | 14.55 | 14.70 | 14.85 | 9 |
| 10 | 15.00 | 15.15 | 15.30 | 15.45 | 15.60 | 15.75 | 15.90 | 16.05 | 16.20 | 16.35 | 10 |
| 11 | 16.50 | 16.65 | 16.80 | 16.95 | 17.10 | 17.25 | 17.40 | 17.55 | 17.70 | 17.85 | 11 |
| 12 | 18.00 | 18.15 | 18.30 | 18.45 | 18.60 | 18.75 | 18.90 | 19.05 | 19.20 | 19.35 | 12 |
| 13 | 19.50 | 19.65 | 19.80 | 19.95 | 20.10 | 20.25 | 20.40 | 20.55 | 20.70 | 20.85 | 13 |
| 14 | 21.00 | 21.15 | 21.30 | 21.45 | 21.60 | 21.75 | 21.90 | 22.05 | 22.20 | 22.35 | 14 |
| 15 | 22.50 | 22.65 | 22.80 | 22.95 | 23.10 | 23.25 | 23.40 | 23.55 | 23.70 | 23.85 | 15 |
| 16 | 24.00 | 24.15 | 24.30 | 24.45 | 24.60 | 24.75 | 24.90 | 25.05 | 25.20 | 25.35 | 16 |
| 17 | 25.50 | 25.65 | 25.80 | 25.95 | 26.10 | 26.25 | 26.40 | 26.55 | 26.70 | 26.85 | 17 |
| 18 | 27.00 | 27.15 | 27.30 | 27.45 | 27.60 | 27.75 | 27.90 | 28.05 | 28.20 | 28.35 | 18 |
| 19 | 28.50 | 28.65 | 28.80 | 28.95 | 29.10 | 29.25 | 29.40 | 29.55 | 29.70 | 29.85 | 19 |
| 20 | 30.00 | 30.15 | 30.30 | 30.45 | 30.60 | 30.75 | 30.90 | 31.05 | 31.20 | 31.35 | 20 |
| 21 | 31.50 | 31.65 | 31.80 | 31.95 | 32.10 | 32.25 | 32.40 | 32.55 | 32.70 | 32.85 | 21 |
| 22 | 33.00 | 33.15 | 33.30 | 33.45 | 33.60 | 33.75 | 33.90 | 34.05 | 34.20 | 34.35 | 22 |
| 23 | 34.50 | 34.65 | 34.80 | 34.95 | 35.10 | 35.25 | 35.40 | 35.55 | 35.70 | 35.85 | 23 |
| 24 | 36.00 | 36.15 | 36.30 | 36.45 | 36.60 | 36.75 | 36.90 | 37.05 | 37.20 | 37.35 | 24 |
| 25 | 37.50 | 37.65 | 37.80 | 37.95 | 38.10 | 38.25 | 38.40 | 38.55 | 38.70 | 38.85 | 25 |
| 26 | 39.00 | 39.15 | 39.30 | 39.45 | 39.60 | 39.75 | 39.90 | 40.05 | 40.20 | 40.35 | 26 |
| 27 | 40.50 | 40.65 | 40.80 | 40.95 | 41.10 | 41.25 | 41.40 | 41.55 | 41.70 | 41.85 | 27 |
| 28 | 42.00 | 42.15 | 42.30 | 42.45 | 42.60 | 42.75 | 42.90 | 43.05 | 43.20 | 43.35 | 28 |
| 29 | 43.50 | 43.65 | 43.80 | 43.95 | 44.10 | 44.25 | 44.40 | 44.55 | 44.70 | 44.85 | 29 |
| 30 | 45.00 | 45.15 | 45.30 | 45.45 | 45.60 | 45.75 | 45.90 | 46.05 | 46.20 | 46.35 | 30 |
| 31 | 46.50 | 46.65 | 46.80 | 46.95 | 47.10 | 47.25 | 47.40 | 47.55 | 47.70 | 47.85 | 31 |
| 32 | 48.00 | 48.15 | 48.30 | 48.45 | 48.60 | 48.75 | 48.90 | 49.05 | 49.20 | 49.35 | 32 |
| 33 | 49.50 | 49.65 | 49.80 | 49.95 | 50.10 | 50.25 | 50.40 | 50.55 | 50.70 | 50.85 | 33 |
| 34 | 51.00 | 51.15 | 51.30 | 51.45 | 51.60 | 51.75 | 51.90 | 52.05 | 52.20 | 52.35 | 34 |
| 35 | 52.50 | 52.65 | 52.80 | 52.95 | 53.10 | 53.25 | 53.40 | 53.55 | 53.70 | 53.85 | 35 |
| 36 | 54.00 | 54.15 | 54.30 | 54.45 | 54.60 | 54.75 | 54.90 | 55.05 | 55.20 | 55.35 | 36 |
| 37 | 55.50 | 55.65 | 55.80 | 55.95 | 56.10 | 56.25 | 56.40 | 56.55 | 56.70 | 56.85 | 37 |
| 38 | 57.00 | 57.15 | 57.30 | 57.45 | 57.60 | 57.75 | 57.90 | 58.05 | 58.20 | 58.35 | 38 |
| 39 | 58.50 | 58.65 | 58.80 | 58.95 | 59.10 | 59.25 | 59.40 | 59.55 | 59.70 | 59.85 | 39 |
| 40 | 60.00 | 60.15 | 60.30 | 60.45 | 60.60 | 60.75 | 60.90 | 61.05 | 61.20 | 61.35 | 40 |
| 41 | 61.50 | 61.65 | 61.80 | 61.95 | 62.10 | 62.25 | 62.40 | 62.55 | 62.70 | 62.85 | 41 |
| 42 | 63.00 | 63.15 | 63.30 | 63.45 | 63.60 | 63.75 | 63.90 | 64.05 | 64.20 | 64.35 | 42 |
| 43 | 64.50 | 64.65 | 64.80 | 64.95 | 65.10 | 65.25 | 65.40 | 65.55 | 65.70 | 65.85 | 43 |
| 44 | 66.00 | 66.15 | 66.30 | 66.45 | 66.60 | 66.75 | 66.90 | 67.05 | 67.20 | 67.35 | 44 |
| 45 | 67.50 | 67.65 | 67.80 | 67.95 | 68.10 | 68.25 | 68.40 | 68.55 | 68.70 | 68.85 | 45 |
| 46 | 69.00 | 69.15 | 69.30 | 69.45 | 69.60 | 69.75 | 69.90 | 70.05 | 70.20 | 70.35 | 46 |
| 47 | 70.50 | 70.65 | 70.80 | 70.95 | 71.10 | 71.25 | 71.40 | 71.55 | 71.70 | 71.85 | 47 |
| 48 | 72.00 | 72.15 | 72.30 | 72.45 | 72.60 | 72.75 | 72.90 | 73.05 | 73.20 | 73.35 | 48 |
| 49 | 73.50 | 73.65 | 73.80 | 73.95 | 74.10 | 74.25 | 74.40 | 74.55 | 74.70 | 74.85 | 49 |
| 50 | 75.00 | 75.15 | 75.30 | 75.45 | 75.60 | 75.75 | 75.90 | 76.05 | 76.20 | 76.35 | 50 |

THE NATIONAL BLANK BOOK COMPANY
 HOLYOKE MASSACHUSETTS
 NEW YORK CHICAGO BOSTON SAN FRANCISCO