

Cur

JL

ades South of N St

G32

195

TRANSIT

Table showing the difference of latitude and departure in running 80 chains at any course from 1 to 60 minutes.

MINUTES	LKS.	MINUTES	LKS.	MINUTES	LKS.
1	2 1/3	21	49	41	95 2/3
2	4 2/3	22	51 1/3	42	98
3	7	23	53 2/3	43	100 1/3
4	9 1/3	24	56	44	102 2/3
5	11 2/3	25	58 1/3	45	105
6	14	26	60 2/3	46	107 1/3
7	16 1/3	27	63	47	109 2/3
8	18 2/3	28	65 1/3	48	112
9	21	29	67 2/3	49	114 1/3
10	23 1/3	30	70	50	116 2/3
11	25 2/3	31	72 1/3	51	119
12	28	32	74 2/3	52	121 1/3
13	30 1/3	33	77	53	123 2/3
14	32 2/3	34	79 1/3	54	126
15	35	35	81 2/3	55	128 1/3
16	37 1/3	36	84	56	130 2/3
17	39 2/3	37	86 1/3	57	133
18	42	38	88 2/3	58	135 1/3
19	44 1/3	39	91	59	137 2/3
20	46 2/3	40	93 1/3	60	140

*Return to City Engineers Office
City Hall, San Diego, Cal.*

TABLE FOR RUNNING ON SLOPES.

In the following table the first column shows the angle, the second the number of links to be added to a chain on the slopes, to make one chain, horizontal measurement.

Angle	COR. IN LINKS	Angle	COR. IN LINKS	Angle	COR. IN LINKS	Angle	COR. IN LINKS
0		0		0		0	
4	0.24	11	1.88	18	5.14	25	10.54
5	0.38	12	2.24	19	5.76	26	11.26
6	0.55	13	2.63	20	6.42	27	12.24
7	0.76	14	3.06	21	7.11	28	13.37
8	0.98	15	3.53	22	7.85	29	14.34
9	1.24	16	4.02	23	8.64	30	15.47
10	1.55	17	4.56	24	9.47	35	22.07

MICROFILMED

APR 5 1965

*Return to City Engineers Office
City Hall, San Diego, Cal.*

3/ Davis
30/ Brooks
86/ Thomas

1871

Curb Grades for Lots 25-26-29-30-33-34
37 & 38 Block 132 N and S Add.

Various owners
Wm J. Hooker - (cont.)
Permit # 2603

24.05 - B.M. Tol. Pk 5. E. 212 & Natural

24.47 H. 22.00 20.50 19.00 17.50 16.00
2.47 ✓ 3.71 ✓ 5.47 ✓ 6.97 ✓ 8.47 ✓

14.50 13.00 11.50
9.97 ✓ 11.47 ✓ 12.97 ✓

24.05
0.07

9 stakes

24.12 H. 22.00 19.00 16.00 14.00
2.12 ✓ 5.12 ✓ 8.12 ✓ 11.12 ✓

Chas F Davis
86 Brooks
O. 76

Certificate No 3137-3140

POSTED
POSTED

So 20 th	St
	48 4.00
	47 5.50
	46
	45 7.00
	44
	43 8.50
	42
	41 10.00
	40
	39 11.50
	38
132	37 13.00
	36
	35 14.50
	34 16.00
	33
	32 17.50
	31
	30 19.00
	29
	28 20.50
	27
	26 22.00
	25
So 21 st	St

Newton Ave.

1000 ft N

Ave.

4
21 } Dan
06 } Puerto
Flora

POSTED

2 2

1546

Curb Grades for Lots 2425-2433
Block 133 N. & S. Add.
Various corners
N. 2nd Harbor - cord
Permit # 2612

4.67 BM - 5 Cor 467 Nat'l
3.92
8.59 HI. $\frac{3.50}{5.09}$ $\frac{3.46}{5.13}$ $\frac{3.34}{5.25}$ $\frac{3.30}{5.29}$

4.67 5 stakes
3.25
7.92 HI $\frac{3.50}{4.42}$ $\frac{3.46}{4.46}$ $\frac{3.34}{4.58}$ $\frac{3.30}{4.62}$

Chk $\frac{5}{17}$ Islands
06 Puerto
Cord OK

Certificate No. 3141-3143

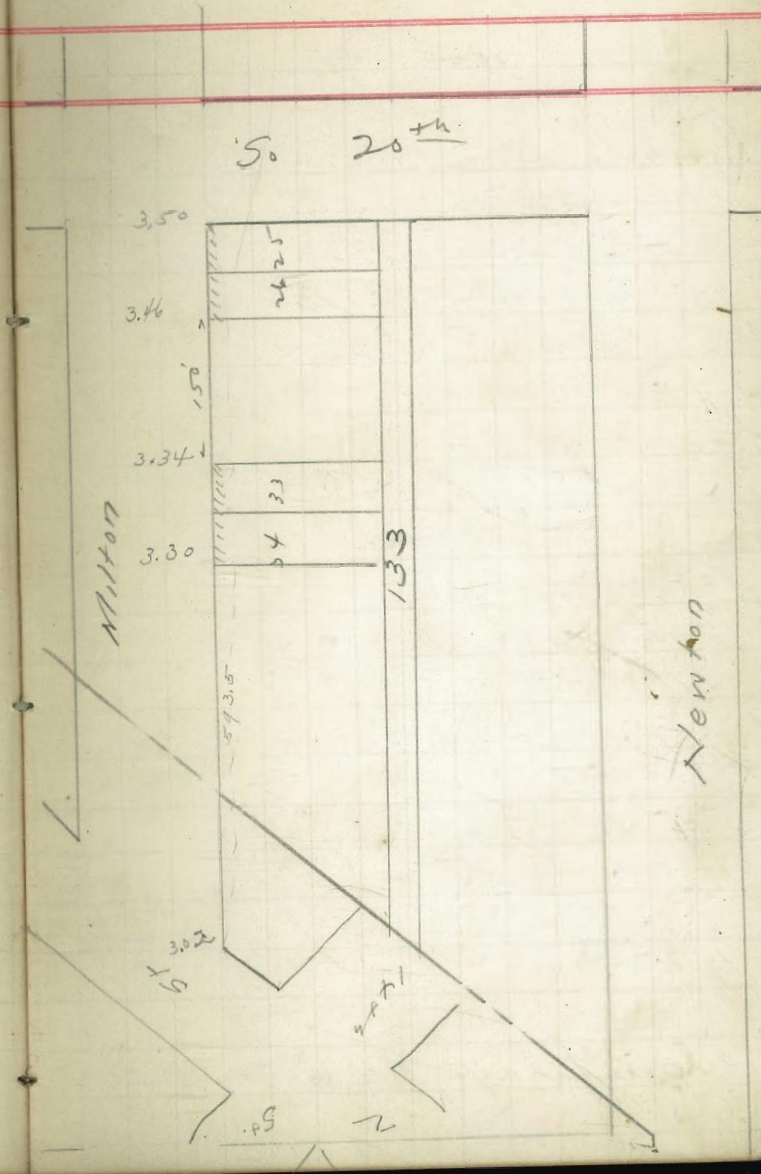

4/11/56 } Davis
 Brooks
 Thomas

POSTED

3

1545

mid 22 23 & 24

Cont. Grades Lot 1 to 8 in Block 138
 Manassas & Schiller Add.

Various owners
 Hooker (cont.)
 Permit #2611

467 BM R10 So. Cor. 16th & Natl.

6.92
 11.59 Ht. 500 6.50 8.00 9.50 11.00
 6.59 5.09 3.59 2.09 0.59

6 stakes

24.05 BM 5.8218 Natl.

1.96
 26.01 Ht. 23.00 21.50 20.75
 3.01 4.51 5.26

4 stakes tot 22-23-24

24.12
 11.50
 12.62
 1.04
 13.66

23.00
 20.75
 1.12
 3.37
 11.00
 2.66 8.66

5
 15
 21
 } Davis
 Brooks
 O-16

Certificates No 3144-3146

2954

Logan

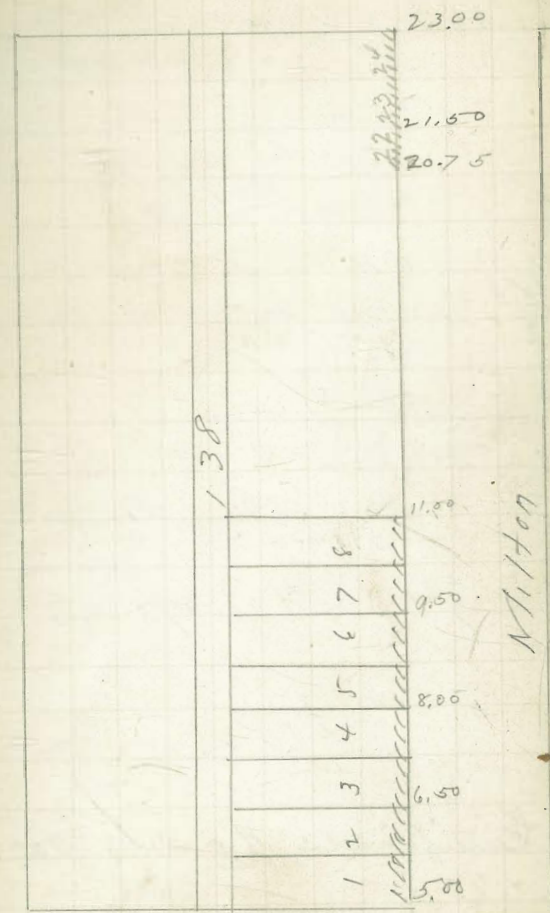

9

$\frac{4}{14}$ } Laws
 $\frac{0.6}{100}$ } Pinaud

POSTED # 4

1547

Cents Grades for lots 25-26 41-42 45-46
 47-48 Black 126 land + Journal
 Various Owners
 from J. Parker contr.
 Perm. 2613

54.18 B.M. Pile N.E 267 National
 $\frac{1.83}{56.01}$ Ht. $\frac{53.00}{3.01}$ $\frac{52.67}{3.34}$ $\frac{52.33}{3.68}$ $\frac{52.00}{4.01}$ $\frac{51.17}{4.34}$

$\frac{49.33}{54.18}$ $\frac{49.00}{55.53}$
 $\frac{1.25}{55.53}$ Ht. $\frac{52.33}{3.10}$ $\frac{52.00}{3.43}$ $\frac{49.00}{6.43}$ $\frac{49.67}{5.76}$

CHK Lots 25-26-43944-OK

$\frac{5}{12}$ } Laws
 $\frac{0.4}{100}$ } Parks
 54.54 Ht. $\frac{53.00}{1.54}$ ✓ CHK 48 415-41942 OK

OK
 Certificate No 3147-3222-3223

Sicard

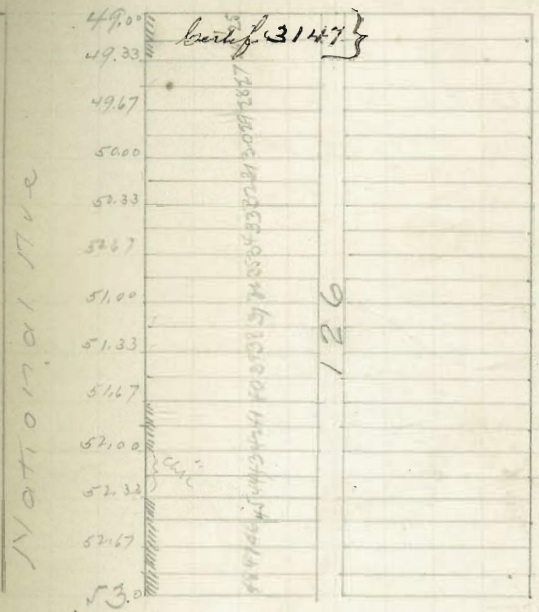

Vertical text on the right side of the diagram, possibly 'Vertical' or similar.

Sampson

$\frac{4}{18}$ } Daws
 } Purles
 06 } Thomas

1548

Curb Grades for lots 3-4, 5-6, 11-14
 N-16-19-20 of the 144 & 8 Perm
 Various Owners
 Wm S. Hooker, Contr.
 Perm. 2614

54.18 BM-NE 264 National

56.01 Ht.	53.67	53.33	53.00
	2.34	2.68	3.01
52.33	52.00	51.67	51.33
3.68	4.01	4.34	4.68
	5.01	5.34	

55.43 Ht. 8 steps

53.67	53.33	53.00	52.67	52.33
1.76	2.10	2.43	2.76	3.10
51.33				
4.10				

CMK $\frac{5}{12}$ } Daws
 } Purles
 06 } Thomas
 O.R.

Certificate No 3148-3152

POSTED

55

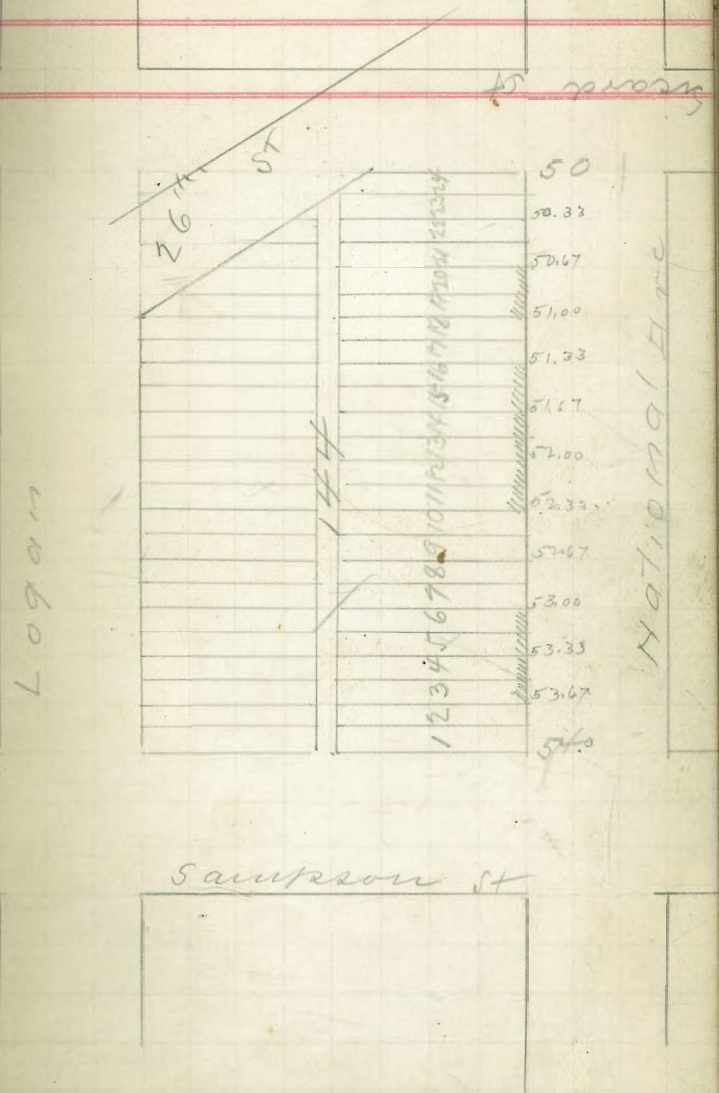

4
 1/2 } Laws
 1/2 } Books
 1/2 } Thomas

Grant to
 Provok 20 p. 59

6
 6

Curb Grades for SE Corner Park to
 Dartmouth
 Order of Public Works

218.70					
0.16					
218.86	216.0	215.68	215.17	214.75	214.33
5.36	2.86	3.28	3.69	4.11	4.53
213.50	213.92	213.50	213.00		
1.34	4.94	5.31	5.81		
214.84					
6.70					
208.14	213.00	212.50	211.81	211.12	210.44
	1.84	2.34	3.03	3.72	4.40
209.76	209.06	208.36			
6.09	6.78	6.48			

15' stakes

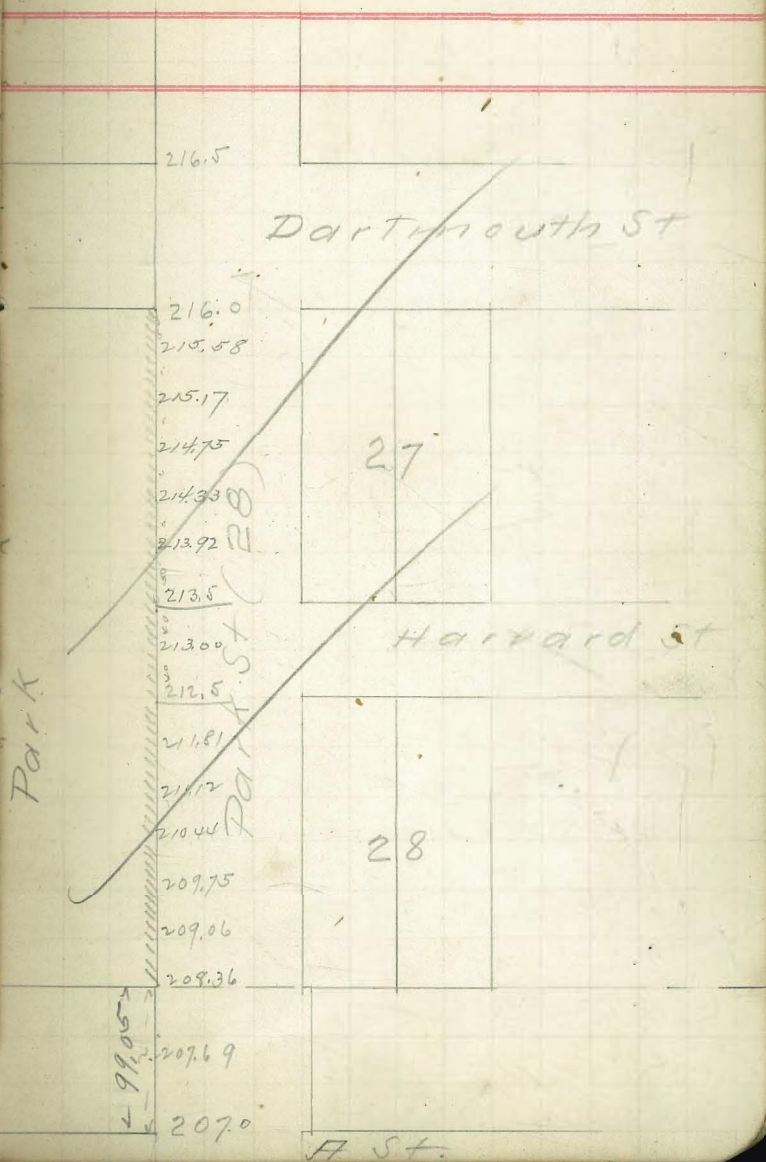

$\frac{4}{23}$ } Davis
 $\frac{06}{23}$ } B. Cochr
 } Thomas

POSTED

7

1551 1552

Curb Grades for lots 344 5-6-7 8,9,10
 11 & 12. Blk 142 Mainway & Lulu
 Add

5 25 1/2

Greenhill, Maunstrom & Nyham Grove
 Munther & Marshall courts.
 Perm. 2617

39.98 BM
 $\frac{8.22}{48.22}$ 141. $\frac{39.50}{8.72}$ $\frac{41.46}{7.76}$ $\frac{45.25}{2.97}$ $\frac{46.21}{2.01}$ $\frac{46.67}{1.53}$
 $\frac{47.17}{7.05}$ $\frac{47.64}{0.58}$ / $\frac{46.25}{1.97}$ $\frac{45.29}{2.93}$ $\frac{44.33}{3.89}$
 $\frac{43.37}{4.85}$ $\frac{42.42}{5.80}$ $\frac{41.46}{6.76}$ { 8 stakes P 265
 } 6 - P 267

	52.0	51.0
	51.04	50.04
	50.08	49.08
	49.2	48.12
	48.17	47.14
	47.21	46.17
	46.25	45.25
	45.29	
	44.33	
	43.37	
	42.42	
	41.46	40.46
	40.5	39.5

142
 141
 140
 139
 138
 137
 136
 135
 134
 133
 132
 131
 130
 129
 128
 127
 126
 125
 124
 123
 122
 121
 120
 119
 118
 117
 116
 115
 114
 113
 112
 111
 110
 109
 108
 107
 106
 105
 104
 103
 102
 101
 100
 99
 98
 97
 96
 95
 94
 93
 92
 91
 90
 89
 88
 87
 86
 85
 84
 83
 82
 81
 80
 79
 78
 77
 76
 75
 74
 73
 72
 71
 70
 69
 68
 67
 66
 65
 64
 63
 62
 61
 60
 59
 58
 57
 56
 55
 54
 53
 52
 51
 50
 49
 48
 47
 46
 45
 44
 43
 42
 41
 40
 39
 38
 37
 36
 35
 34
 33
 32
 31
 30
 29
 28
 27
 26
 25
 24
 23
 22
 21
 20
 19
 18
 17
 16
 15
 14
 13
 12
 11
 10
 9
 8
 7
 6
 5
 4
 3
 2
 1

Curb Grades for lots 47, 48, 32, 34
 35 36 Blk. 128 M. & Lulu Add
 Stewart, Cutler & Christensen & Bradley Grove
 Munther & Marshall courts
 Perm. 2618

5 24 1/2

53.32 147. $\frac{46.69}{7.63}$ $\frac{47.64}{5.68}$ $\frac{45.25}{8.07}$
 $\frac{37.98}{6.31}$ 137. $\frac{46.25}{7.07}$ $\frac{44.33}{8.99}$ Chk 5 } Davis
 } 2 } B. Cochr
 } 65 } Thomas
 Certificate no 3180 to 3187

4
21
06 } Dawn
Brooks
Thomas

1553

Curb Grades for lots 25-28 31-33 45-48

Blk 129 Mainway & Col. Add.

J. Kylesman J. Solomon, Davis Avenue
Winter 1 Marshall Street
Perm 2619

40.00 Make or Rem N. Co. 2nd Natl.
2.91
42.91 Hl. 39.00 38.83 38.67 38.50 38.33
3.91 v 4.08 4.24 4.41 4.58
38.25 37.33 37.17 37.00
4.66 5.58 5.74 5.91

11 Stakes

3498
437
44.35 Hl. 2.90
41.65 N. Co. 2nd Natl.
39.00 38.83 38.67 38.50 38.33 38.25
5.35 5.52 5.68 5.85 6.02 6.10

38.44
3.28
41.72 Hl. 4.72 4.35 4.39

38.44
3.32
41.76 Hl. 4.26 4.09
39.00 38.50 38.25 37.11 37.00
2.76 3.24 3.51 4.43 4.76

chk 5/16
06 } Dawn
Brooks
Thomas
Except 26 412 42
Certificate
3252
2669

Curb Grades for lots 41 & 42
M & P add.

W. A. Burns - owner
Marshall & Winter cont
Permit # 2660

2 stakes

24

National Ave

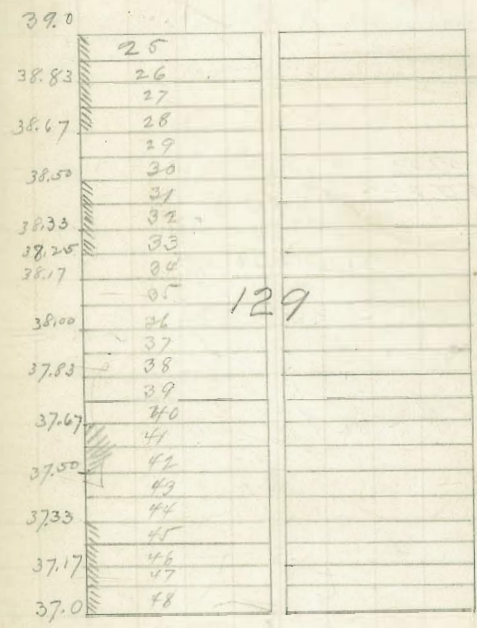

Newton

23 1/2

$\frac{4.}{20}$ } Dams
 } Dams
 } Florida

1550

Curb Grader for lots 41 42 43 44
 Sand & Gravel
 6 Citrauder inner
 Muthers & Marshall Co. Inc.
 Perm. 2616

$\frac{52.08}{4.24}$
 $\frac{56.32}{4.82}$

$\frac{51.50}{4.82}$ $\frac{51.67}{4.65}$

2 stacks

$\frac{57.00}{5.50}$ $\frac{51.50}{5.33}$ $\frac{51.67}{5.17}$ $\frac{51.83}{5.00}$

Chk $\frac{55}{56}$ } Dams
 } Dams
 O.K.

Certificate No 3198

POSTED

9

Sampson

53.0	25	
52.85	26	
	27	
52.67	28	
	29	
52.50	30	
	31	
52.33	32	
	33	
52.17	34	
	35	127
52.00	36	
	37	
51.83	38	
	39	
51.67	40	
	41	
51.50	42	
	43	
51.33	44	
	45	
51.17	46	
	47	
51.0	48	

National Ave

Northern

EVANS

4/ Davis
 20/ Brooks
 6/ Hawkins

POSTED

1560

Curb Grades for lot 36 Blk 129
 M. F. Schillers Add.
 J. P. Treahy owner
 Muthert. Marshall Court

Perm. 26 28

39.98 B.M. 3.20 P. 31.50
 3.22 5.14 5.22 ✓
 43.22 H. 1.14

2 stakes

41.76 H. 3.08 3.00
 3.88 3.74 ✓

CHK 5/17 J. Davis
 6/ Brooks

New town

5 237a
 Crosby

	48	37.0
	47	37.17
	46	
	45	37.33
	44	
	43	37.5
	42	
	41	37.67
	40	
	39	37.83
	38	
	37	38.00
129	36	38.17
	35	38.33
	34	
	33	38.50
	32	
	31	
	30	
	29	
	28	
	27	
	26	
	25	39.0

National Ave

Dewey
 5 247a

Certificate No 3153

POSTED

May 3 1906

1505

Childs
Haslam
More

Cont. Grades for Lots 1412 which 138
Mansfield and Schiller Sts.
A. Pumper (owner)
J. Kelley (cont)
Permit # 2631

4.67 BM
5.08
9.75
1.0
4.75
2.26
7.49 75.1250
8.08
15.57
14.0
1.57

13.66 1st stake

OK 16 Plans
06 Brooks
Covered

Logan Ave

138

1516
Ligolice

23.00

22
21
20
19
18
17
16
15
14
13
12
11
10
9
8
7
6
5
4
3
2
1

14.00

12.50

11.00

8.00

0.00

Milton Natl. Ave

16
4+76

Certificate No 3154

May 3, 1906

1566

Cont. Grade for Lots 319-32 Block 133
Massachusetts and Schiller's Add
14. Mylan corner
Jos Kelley (cont)
Permit # 2632

4.67 B.M.
2.63
7.30 ✓
3.38
3.92

1 stake

CHK $\frac{5}{12}$ L. Ham
06 D. D. D.

Certification No 3155

POSTED

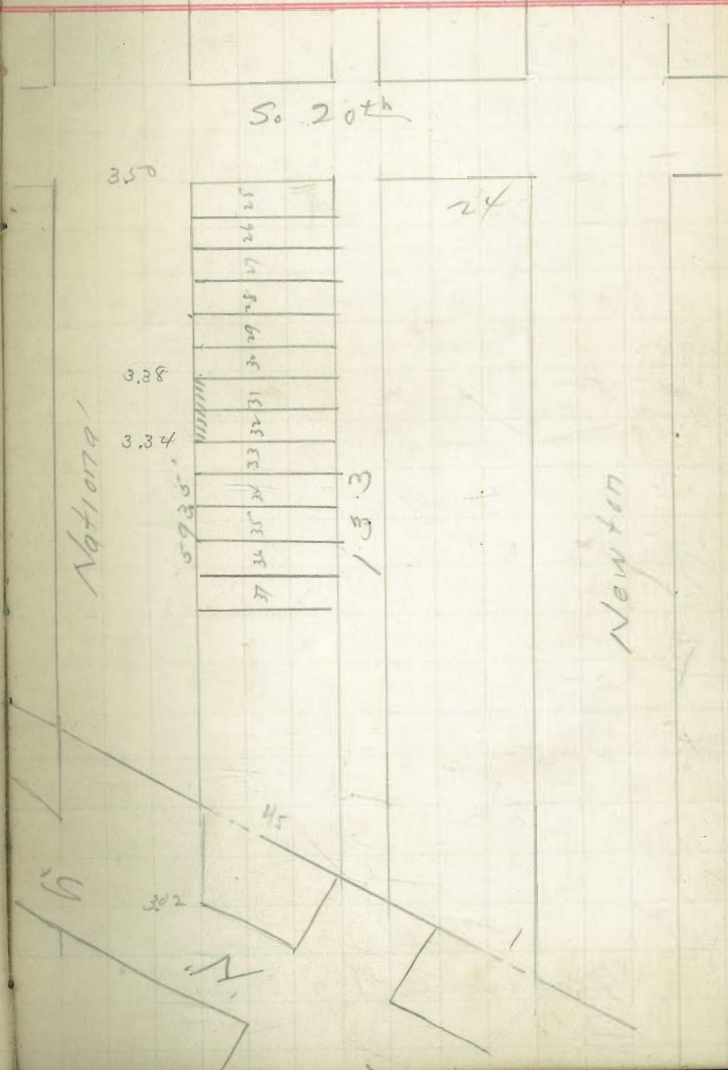

POSTED

May 3 1906

Schilds
Haslam
Moore.

1567

Curb Grades for lots 3-4-7-8-22
Blk 144. Land & Town Add.
of Grable Owner
of Grable Over Couter.
Perm 2633

59.17 MI
53.67
4.50
53.33
4.84
53.00
5.17
52.67
5.50

no stake required for 3+4 &
7+8

chk. O.K. Lots 3, 4, 7 & 8.

May 4 1906

2 stakes for lot 22

Schilds
Haslam
Moore.

41.50 B.M.
12.98
54.28
50.50
3.78
50.33
3.95

55.43 MI.

50.7 50.83
49.3 5.10

chk Lot 22 OK

Certificate No 3156

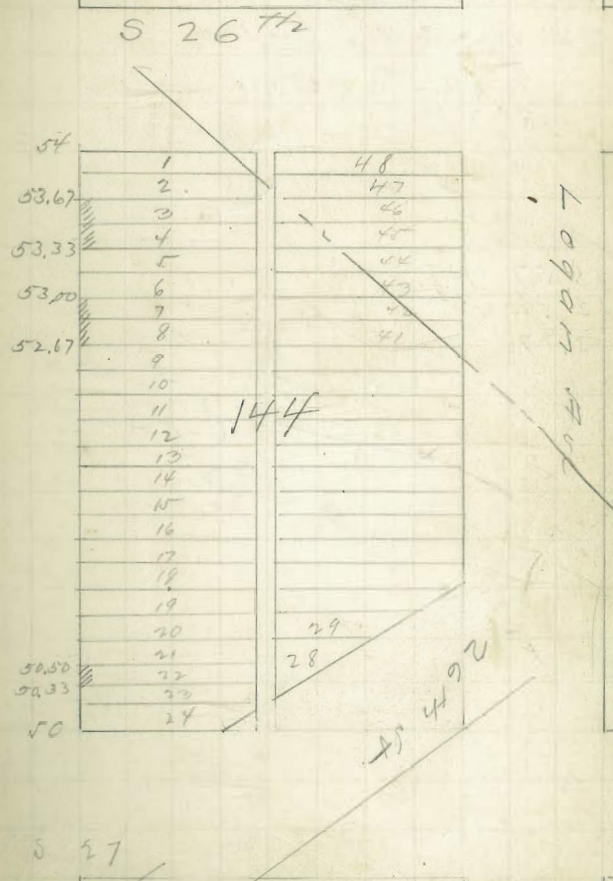

S 27

May 3 1906

1569

Schulds
Haslam
Morse

POSTED

141

Curb Grades for lots 9 + 10 to be
138 M. L. Ch. Add
to J Scott Brown
J F Over Counter
Perm 2605

15.57 H.I.
12.50
3.07

1st stake
CHK 5/10 { L. Lane
 { P. Moore
OK

Certificate No 3157

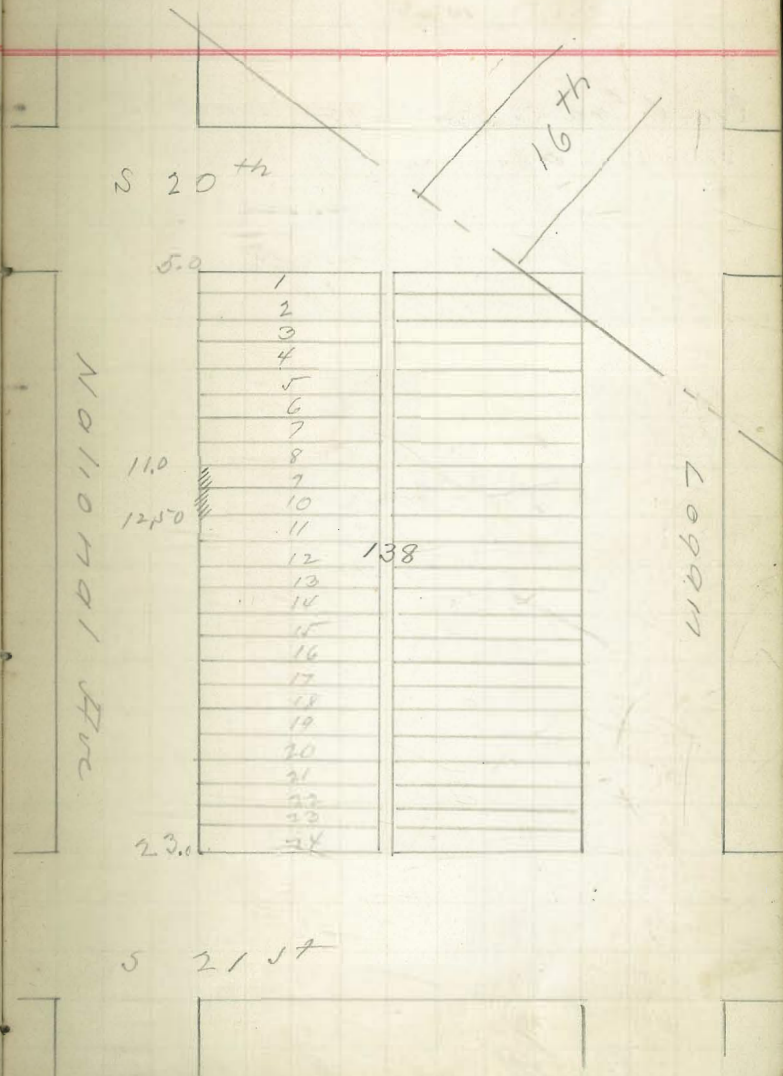

S 21st

POSTED

1568

Eurb Grades for lot 41 Blk 132
 Mammare & Sch. 4th
 J. Luyder ~~Contractor~~
 J. G. Over ~~Contract~~
 Perm 2634

1557 H.S. May 3, 1906
 9.25
 6.32
 1 stake
 Not laid $\frac{9}{16}$

Schields
 Haslam
 Moore

1000
 4.25
 14.25

9.25
 5.00

OK $\frac{6}{14}$ } Slaves
 06 } Rankins
 OK

S 20

Northern

1	48	4.0
	47	
	46	
	45	7.0
	44	
	43	
	42	9.25
	41	10.0
	40	
	39	
	38	
	37	
	36	
	35	
	34	
	33	
	32	
	31	
	30	
	29	
	28	
	27	
	26	
	25	22.0
24		

NATIONAL FOG

132

S 21

Certificate No 3224

POSTED

May 3 1906

1570

{ Childs
Haslam
Neville

Cont Grades for lots 19 & 20 143
Land & Town
R M Stanton Owner
J F Orr Contractor
Perm 2606

54.18 B.M.

4.49
58.67 ✓
53.67
3.0
53.3
5.17

2 stakes

57.03 Ht.

53.67 53.50
3.76 3.93

Ch { Down
17 } Built
01 }
Covered

Certificate No 3158

S 25 1/2

Evans

vertical

52.0	1	
	2	
	3	
52.33	4	
	5	
52.50	6	
	7	
	8	
	9	
	10	
	11	
	12	143
	13	
	14	
	15	
	16	
	17	
53.5	18	
	19	
53.67	20	
	21	
	22	
	23	
54.	24	

log

Tampson

S 26

May 3 1906

{ Schields
Haslam
Morre

1571

Sub Grades for lots 27 & 28 Block
133 M. Schillers Add
H M Stanton owner
J P Over County
Perm 2638

4.67 B.M.
2.63
7.30
3.42
3.88

1 stake

Not in

Not in $\frac{5}{24}$
 $\frac{06}{06}$

4.67
2.71
7.38 H.M.

4.67
3.44
8.11 H.M. 3.46 2.72
4.65 4.69

Ch R $\frac{6}{22}$ Plans
06 } Hawkins
at R.

Verticals No 3239.

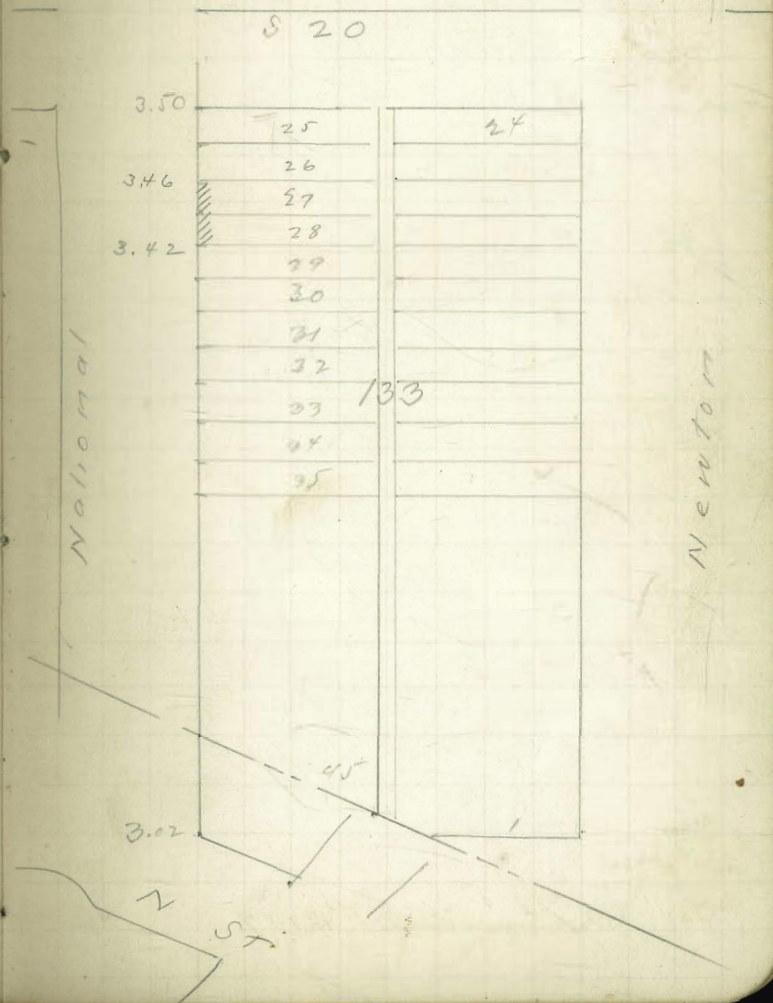

Childs
Haslam
Moore

May 3 1906

1573

Curb Grades for lots 29 & 30 Blk 129

M. & Killen's Add

J. A. France owner

J. F. Over Coats

Perm. 2639

No. Stake required in between

curbs

46.33 H.I.

38.50

7.83

38.67

7.66

chk $\frac{5}{16}$ } Less
161 Points

0.76

Certificate 3159

S 23 rd

Crosby

37.0

	48
	47
	46
	45
	44
	43
	42
	41
	40
	39
	38
129	37
	36
	35
	34
	33
	32
	31
	30
	29
	28
	27
	26
	25

38.00

38.67

39.0

NEW YORK

NATIONAL

S 24th Dewey

POSTED

May 4 1906
1574

Childs
Haslam
Morse

Curb Grades for lots 21 & 22
Blk 137 M. Schillen Add.
Saw Ray Brown
J. J. Over Coats
Perm. 2640

4.67 AM.
3.08
7.75
3.94
3.81
3.87
3.88

2 stakes

7.92 141. 3.94 3.87
 3.98 4.05

CHK $\frac{5}{12}$ } Plans
 $\frac{86}{86}$ } Done
Covered.

Certification 3160.

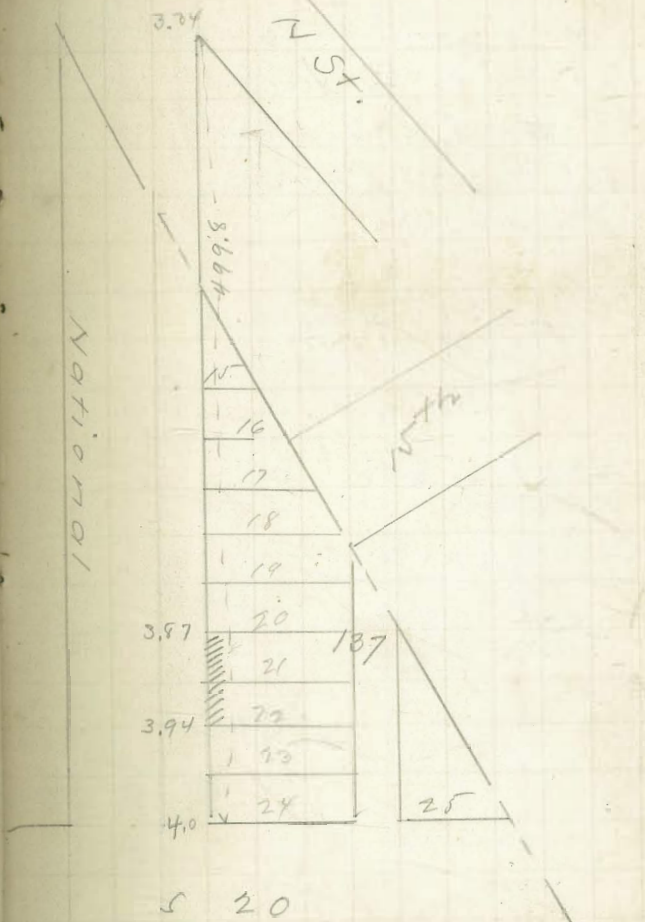

POSTED

May 3 1906

Gleahills
Haslain
Moore

1575

Curb Grader for lots 26, 44 & 45
Pbk 128 m. & sub add
J. G. Grable, Owner
J. G. Over Co. Conts
Parron 2641

40.0	52.08	
6.33	34.9	
46.33 ✓	4.190	4 stakes
39.5	4.43	50.52 ✓
6.83		1.05
40.40		50.04
5.87		5.53

40.94	52.08	50.52	50.14
5.39	1.24		3.28
	53.32	41.280	

CHK ⁵/₇₉ Haslain
¹⁶/₁₆ Brooks

✓ 46.29	40.94	Comed.
	5.35 ✓	41.90
		4.39 ✓

Certificate No 3161

524

Dewey

48	39.5
47	
46	40.94
45	
44	41.90
43	
42	
41	
40	
39	
38	
37	
36	
35	
34	
33	
32	
31	
30	
29	
28	
27	50.04
26	50.52
25	51.0

NATIONAL

12.8

Evans

525th

May 4, 1906

Lehilds
Haslam
Morse

POSTED

21

2642

Curb Grades for lots 27 & 28 Block
126 Land & S.

Wm Hantou & E Hooker Owners

J E Over Court

Perm 2642

41.50, B.M.
12.78
54.28 ✓
49.33
4.95
49.67
4.61

2 stakes

ch 1/4 } L Lane
5/14 }
56 } Brook
J.R.

S 26

1	48	
	47	
	46	
	45	
	44	
	43	
	42	
	41	
	40	
	39	
	38	
	37	
	36	
	35	
	34	
	33	
	32	
	31	
	30	
	29	
	28	
	27	49.67
	26	49.33
24	25	49

126

3403

S 27

Newton

NATIONAL

May 4 1906
1576

Schilds
Haslam
Wood

East Grades for lots 14 & 15 of R. Clarke
Harrison add. Horton add
East over corner
J S over corner
Perm. 2643.

7.75 H.I.

3.02

4.73

3.14

4.61

3.06

4.69

3.10

4.63

6 stakes

7.38 H.I.

3.19

3.10

2.06

3.02

4.19

4.25

4.32

4.36

chk 57 Haslam
26 Brooks
16

O.K.

Certificate No 3199

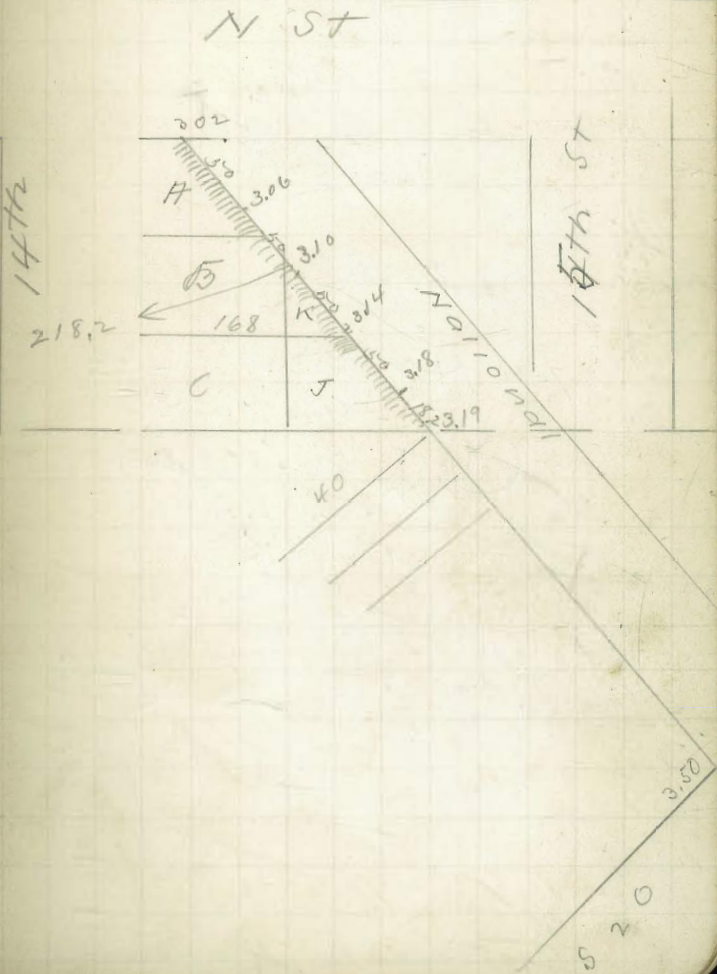

May 4 1906

1578

Stebbins
Haslam
Moore

POSTED

23.

Curb Grades for lot L. Block 168
Sherman Add.

Eliot over Corner

J. I. over Courts.

Perm 2644

7.75 H.I.

3.44
4.31

2 stakes.

3.34
4.41

7.38 H.I. 3.34 3.44
 4.04 3.94

Chas. E. David
Brooks

O.K.

Certificate No 3200

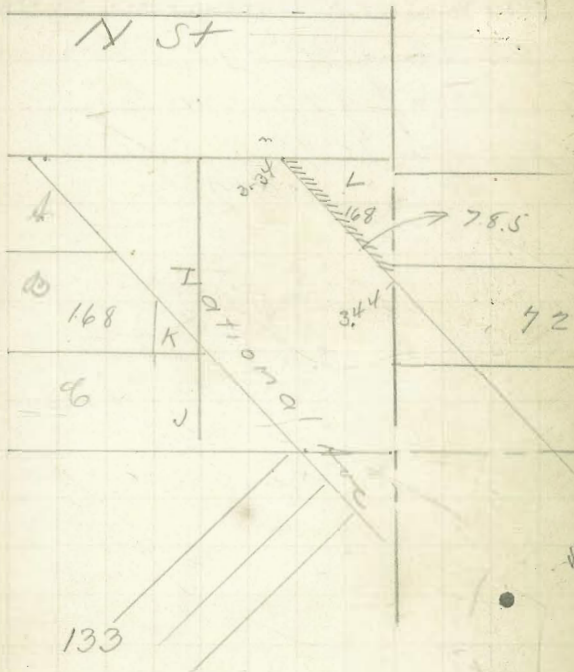

14th

40

3200

Childs
Haslam
Moore

May 5 1906

1851

Curb Grades for lots 546 Blk

143 laid & Crown

Wm J. Brown

Joe Kelley

Perm. 2047

56.72 N.E.

52.03

4.39

52.00

4.22

2 stakes

Ch. 50 } Haslam
20 } Brooks
56 }
Conced.

S 25th

52	1	18
	2	
	3	
	4	
52.33	5	
52.50	6	
	7	
	8	
	9	
	10	
	11	143
54	24	25

NATIONAL

Logan

S 26

Certificate No 3201

DeWitts
Haslam
Moore

May 5 1906

1580.

Curb Grader for lots 15 & 16
 142 & 15. Add
 J. J. Rees Owner
 Joe Kelley Contr
 Perm. 2646

56.72^v H.E.

48.17

8.55

2 stakes

47.21

9.51

54.18

3.25

48.17

57.43

.26

46.21

7.03

53.27

47.21

48.17

6.06

5.10

Chk $\frac{6}{8}$ Plans
 86 Books
 OK.

Certificate No 3218

5 24

40.5

1

National

log

13

14

15

16

47.21

48.17

142

52.01

23

24

25 1/2

May 5 1906

1579

Curb Grader for lots 17 & 18
Blk 144. Land & Town
of Noble owner
for Kelly Court
Permit 26/5

50.50
4.67
55.17 ✓
51.0
4.17
51.33
3.94

1 Stake

Chk 5/17 Saw
1/06 Done
O.R.

Certificate No 3162

Childs
Haslam
Moore

POSTED

26.

5 26

54.0

1

4 8

NATIONAL

begin

144

51.33

51.0

50.0

15
16
17
18
19
20

24

527

26/12

May 5 1906
1982

Builds
Huslam
Muir

Curb Grades for lots 23 & 24
Blk 142 Land & Town
John Place Owner
Joe Kelley Contr.
Permi 2648

52.08 B.M.
4.64
56.72 ✓
52.1
4.72

3 states
long line

51.04
5.68 53.27 ✓ 52.00 51.04
1.27 ✓ 2.23 ✓

CHK $\frac{6}{100}$ of plan
of 2 streets
0-72

Rebim not laid

Certificate No 3219

524



525

$\frac{5}{14}$
 $\frac{06}{06}$ } David
 Brooks
 Hawkins

1584.

Curb Grades for lots (2-3-4-11)

Plk 143 Land & Iron

Various Entries
 Wuthers & Marshall Contr
 Perm 2650.

52.08	52.00	52.17	52.10	
3.81				
55.89	3.89	3.72	3.59	
3.00	52.58	52.67	52.83	
52.83	3.31	3.22	3.06	
3.01				
55.84	53.00	53.17	52.33	52.50
	2.84	2.67	2.51	2.30

3 stakes Lots 2-3-4-11

CRK $\frac{5}{20}$ } Plans
 $\frac{06}{06}$ } Books

Note - Curb is not in for Lot 11

Lot 1 to be covered.

OK $\frac{6}{14}$
 $\frac{06}{06}$

Certificate No 3228

POSTED 28

S 25th

52.00	1	48
52.17	2	
	3	
52.33	4	
	5	
52.50	6	
52.58	7	
52.67	8	
	9	
52.83	10	
	11	
53.00	12	143
	13	
53.17	14	
	15	
53.33	16	
	17	
53.50	18	
	19	
53.67	20	
	21	
53.83	22	
	23	
54.00	24	25

NATIONAL

LOGAN

S 26th

54 } Lavin
 14 } Brooks
 56 } Lawrence

29
 POSTED

1583

Curb Grades for lots 37 & 38 Blk 127
 Land & Town
 J Mayer Owner
 Wuthers & Marshall contr.
 Perm 2649

S 25

54.18 52.00 51.83
 2.17
 56.35 Ht. 4.35v 4.52v

20 stakes
 57.00 Ht.
 C.M. 54 } Lavin
 56 } Brooks
 OK.

1	48	51.0
	47	51.17
	46	
	45	51.33
	44	
	43	51.50
	42	
	41	51.67
	40	
	39	51.83
	38	
127	37	52.00
	36	
	35	52.17
	34	
	33	52.33
	32	
	31	52.50
	30	
	29	52.67
	28	
	27	52.83
	26	
24	25	53.00

Newton

MAYOR

S 26th

Certificate 3203.

1585.

Curb Grader for lot 46 blk 128
 M. & S. Add
 Mary Rumer Brown
 Overthurs & Marshall Cuts
 Perm. 2651

Walk is in all O.K. ⁵/₁₇ ¹⁶/₁₆ ¹⁶/₁₆ ¹⁶/₁₆
 16 Hankins

Chk ⁵/₁₇ } Saw
 . ⁰⁶/₀₆ } Brooks
 O.K.

Certificate No 3163

S 24

1	48	39.5
	47	39.4
	46	39.3
	45	
	44	
	43	
	42	
	41	
	40	
	39	
	38	
	37	
	36	
	35	
	34	
	33	
	32	
	31	
	30	
	29	
	28	
	27	
	26	
24	25	57.0

New 1/11

10/10/11

128

S 25

$\frac{5}{14} \left\{ \begin{array}{l} \text{Laws} \\ \text{Proofs} \\ \text{Lambert's} \end{array} \right.$
 $\frac{0.6}{}$

1590.

Curb Grades for lots 8-12-13-14-15-16
 Talk 143 Land & Town
 Various Owners
 Butler & Irastead Co.
 Perm 2656

4 stakes 8
 see notes p. 18

$\frac{5}{14} \left\{ \begin{array}{l} \text{Laws} \\ \text{Proofs} \end{array} \right.$
 $\frac{0.6}{}$
 Covered.

Certificates No 3204 and 3207

S 25th

NATIONAL

520	1	
	2	
	3	
	4	
	5	
	6	
	7	
525	8	
526	9	
	10	
529	11	
530	12	143
	13	
531	14	
	15	
533	16	
	17	
	18	
	19	
	20	
	21	
	22	
	23	
540	24	

40607

S 26

$\frac{5}{14}$ } Law
 $\frac{56}{56}$ } Brooks
 Law River

POSTED

32.

Curb Grader for lots 41 & 42 Block 127
 Land & Taxon

C. H. Petronander Owner
 Butcher & Lvarstad. Conto
 Perm. 2657

56.35 H.H. $\frac{51.67}{4.68v}$ $\frac{51.50}{4.85v}$

52 stakes

CH $\frac{5}{25}$ } Law
 $\frac{56}{56}$ } Brooks
 57L

Note - Walk was set by Marshall Winters
 see P 9.

least previously issued # 3148

S 25th

	48	51
	47	
	46	
	45	
	44	
	43	51.50
	42	
	41	51.67
	40	
	39	
	38	
	37	
	36	
	35	
	34	
	33	
	32	
	31	
	30	
	29	
	28	
	27	
	26	
	25	53

NEWTON

NATIONAL

127

S 26

$\frac{5}{25}$ } Davis
 $\frac{06}{06}$ } Brooks
 } Hawkins

POSTED 33.

Curb Grades for Lots 46-47-48 Block 125
 Land 2 Town Cos Add.

Various owners
 Wm. Hopkins (cont.)
 Permit # 2661

Curb Grades for Lot 45 Block 125
 Land 2 Town Cos Add.

T. H. Parker (owner)
 J. F. Owen (cont.)
 Permit # 2667

60.92 BM.
 $\frac{0.30}{61.22}$ M.
 $\frac{10.18}{51.04}$ TP.
 $\frac{2.61}{53.65}$ M.
 $\frac{2.52}{51.13}$ - BM N. Hinge Hyd. S.E. 269 Nat 1

$\frac{49.00}{4.65}$

$\frac{54.54}{57.54}$ M. $\frac{49.00}{57.54}$

Chk $\frac{6}{25}$ } Davis
 $\frac{06}{06}$ } Hawkins

Certificate Covered 3236-37-38

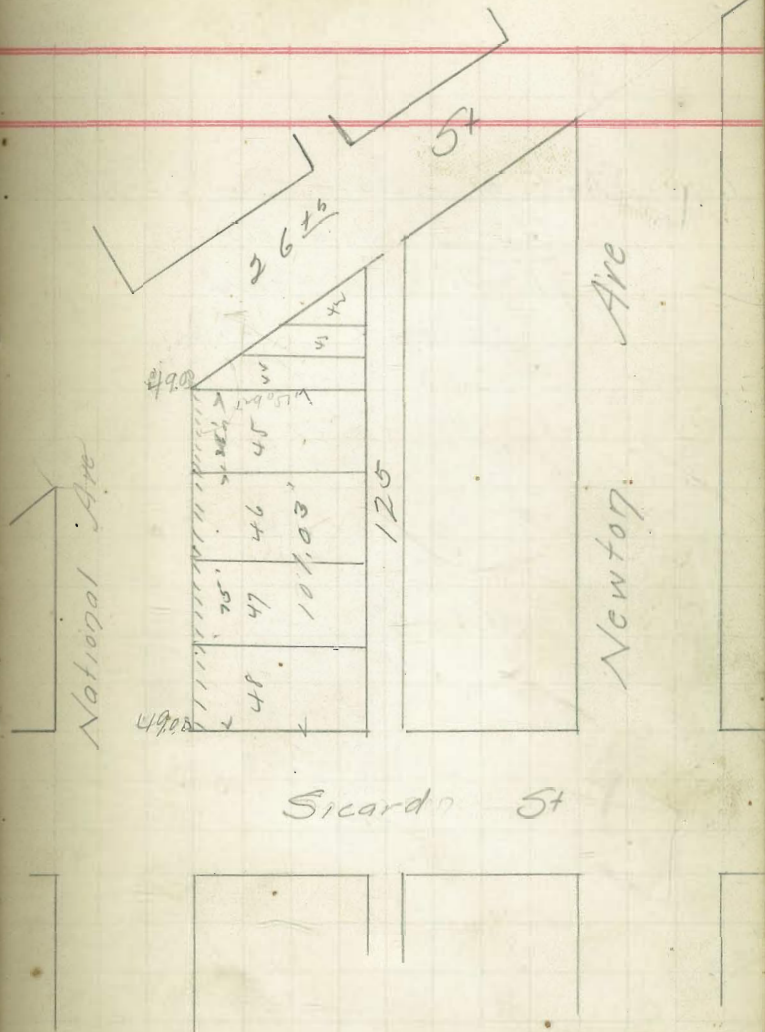

6/11 } Laws
 1/4 } Banks
 0/6 } Banks

POSTED

34

Curb Grades for Lots 35 & 36 Block 126 L & T

W. Stevens (owner)
 J. F. Owen Const
 Permit # 2666

51.13 BM Hyde SE 265 N 11
 3.2 3
 54.36 4.6 49.67 50.67 51.00
 3.69 3.36

54.54 14.1 51.17 50.67
 3.54 3.87

CHK 6/11 } Laws
 1/4 } Banks
 1/11 } Banks
 Covered.

Certificate No 3229.

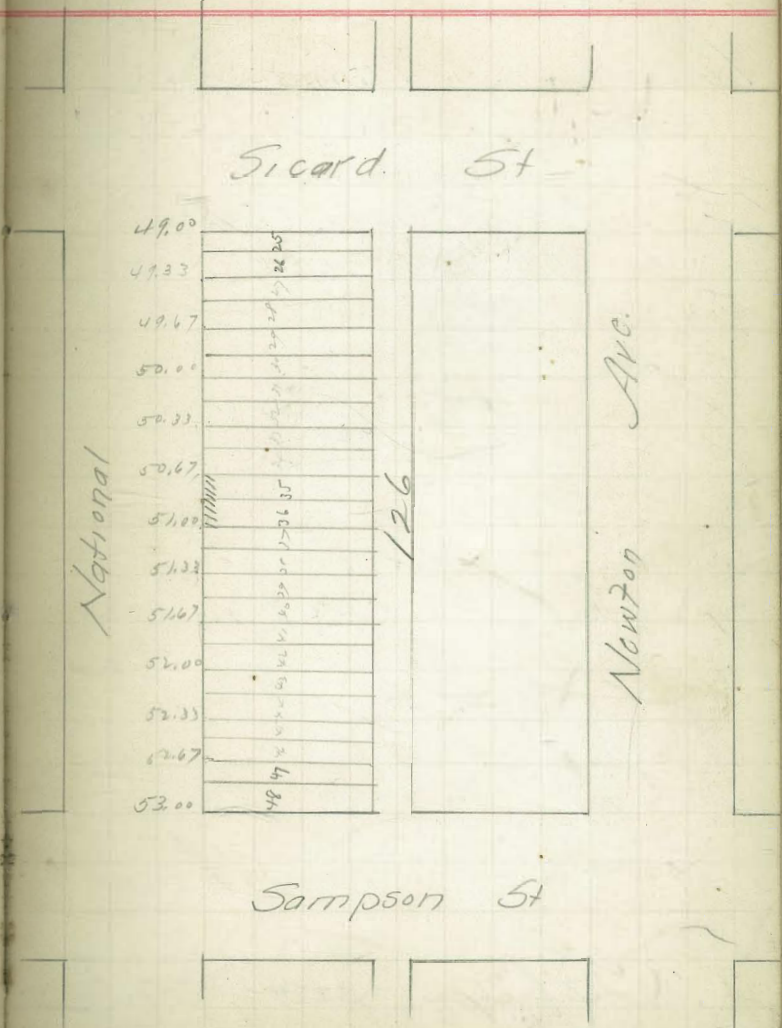

5 } Lawn
 2.8 } Docks
 0.6 } Docks

POSTED

Clark Grady for Lots 17-18-21-2-3-4 B 143
 Mainesse & Schellen Add.
 Various owners
 Wm J. Hooker (cont.)
 Permit # 2664

54.18 BM	54.10	53.83	53.67
2.82	3.00	3.17	3.33
57.0 0/4.			
	53.50	53.33	53.00
	2.50	3.67	4.00
			4.33
52.50	52.33	52.00	51.67
4.00	4.67	5.00	5.33
			54.11
			4.32
			58.5 0 MS.
54.11			54.11
2.96			4.00
57.1 4/4.	51.50		
	3.67		
			CHK Lot 232-24
			29 } Docks
			19 } Docks
			Lot 17 x 11 of the remainder was in
			not laid $\frac{1}{2}$
			06
54.18			
2.57			
56.7 1/4.	53.13	53.67	
	2.92	3.00	CHK Lot 17 x 11

Certificati 3289 - 3315 - 3425

Sampson 26th

Logan Ave

		3425	54.00
		3315	53.83
			53.67
			53.50
			53.33
			53.17
			53.00
			52.83
			52.67
			52.50
			52.33
			52.17
			52.00

National Ave

Evans 25th

5 } Law
 22 } Priests
 86 } Hawkins

Level Grades for Lots 29-30-31-32 B127
 L & T Co.

C. W. Hunter (owner)
 J. T. Crow (cont)
 Permit # 2668

54.18 BM Pole N.E 264 N. 1709
 3.00
 57.18 149.

52.67 52.30 52.33
 4.51 4.68 4.85

3 strikes

57.14 52.33
 4.81

Chk $\frac{6}{14}$ } Law
 06 } Hawkins

Certificate No 3230.

Sampson St

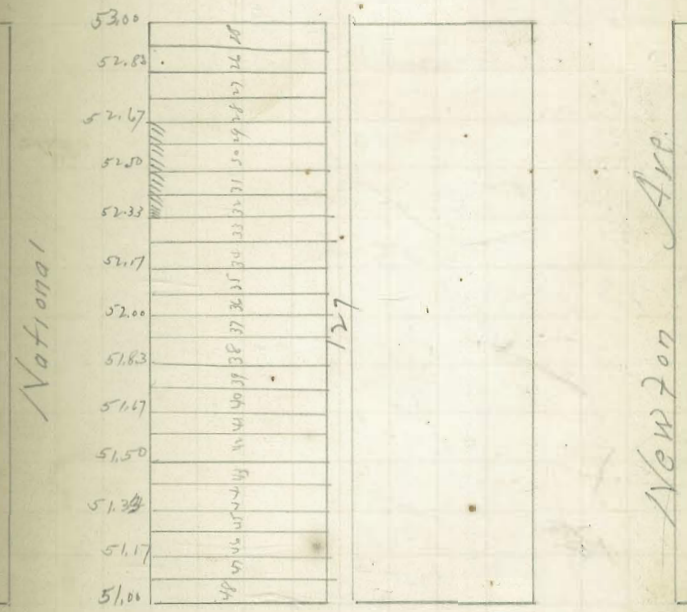

Evans St

$\frac{5}{22}$
 $\frac{06}{06}$

Davis
 Brooks
 Hawkins

Cent Grades for Lots 1-2-13-14 B, 4th
 Mrs. J. Add.

Various owners
 Mrs. Hooker (cont.)
 Permit # 2663

39.98	<u>40.50</u>	41.46	<u>46.25</u>	<u>47.21</u>
<u>8.25</u>	7.73 ✓	6.77 ✓	1.98	1.02
48.23 H.				

3 stakes
 not in $\frac{1}{4}$
 $\frac{1}{64}$

39.98	<u>40.50</u>	41.46
<u>9.49</u>	8.97 ✓	7.01 ✓
49.47 H.		

<u>46.25</u>	<u>47.21</u>
5.22 ✓	2.26 ✓

Chk $\frac{6}{22}$ } Leans
 $\frac{16}{16}$ } Hawkins

Covered.

Certificate No 3240-3241

EVANS 25th

Logan

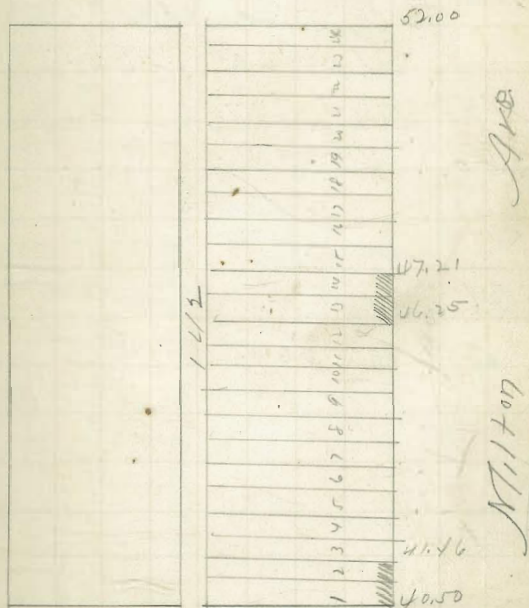

Dewey 24th

$\frac{5}{22}$ Darts
 $\frac{1.6}{}$ few bands

Bank Grades for Lots 39940 Block 129
 M and S Add.
 Various owners
 Wm J. Hooker (cont.)
 Permit # 2665

38.44	37.67	37.83	38.00
4.06	4.83	4.67	4.50
42.50			

1st stake
 39.98
 2.00
 41.98
 37.67
 4.32
 Not in
 Chr
 Saws
 Shank's
 covered.

Rectification No 3242.

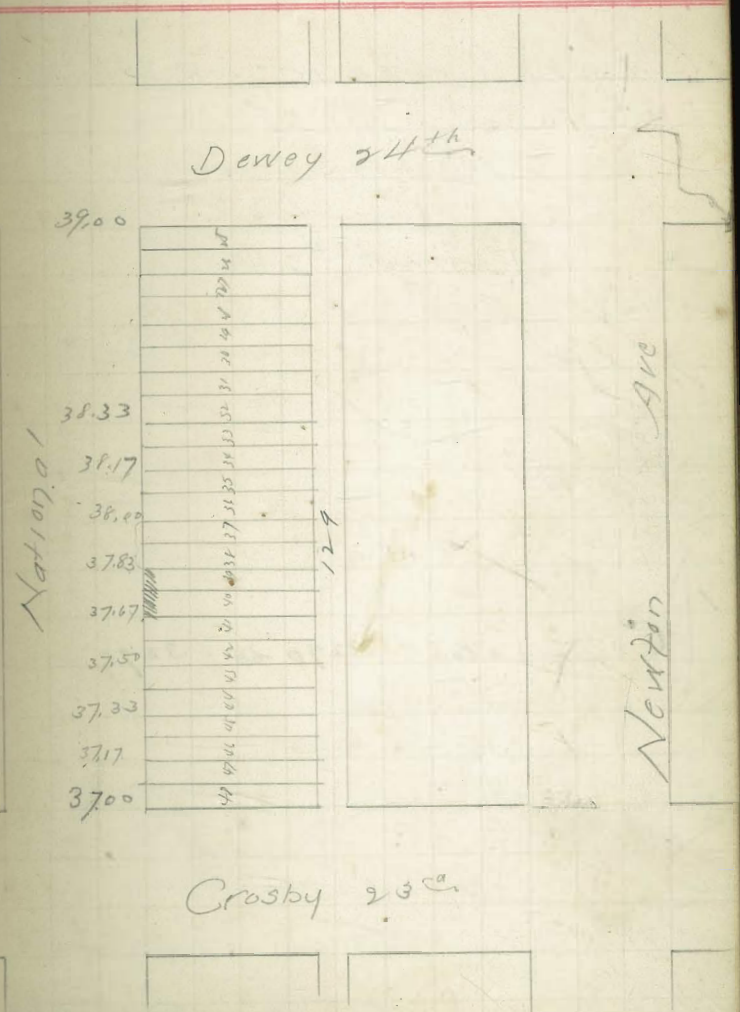

5
22 } Davis
06 } Brooks
Hawkins

POSTED

Curb Grades for Lots 25 to 31 inc
37 to 40 inc. Mr S Add.

Various (owners)
Mr Hooker cont
Permit # 2662

48.33	45.25	44.29	13.33
	2.98	3.94	4.90

52.08	51.00	50.04	49.08	48.12
1.87	2.95	3.91	4.87	5.83
53.95				
47.65	5 patches			
6.30				

Certificates 3290 to 3295

Note Lot 26 is already in Protection
being laid

52.08	49.08	47.65
2.36	5.36	6.79
54.44	3.44	

Chk 5
22 } Davis
06 } Brooks
Hawkins

49.47	49.08	48.51	47.65	45.25	43.33
	0.39	0.96	1.82	4.22	6.30

Note Curb is 0.2 above grade 5' West of
Lot 29 Lot back.

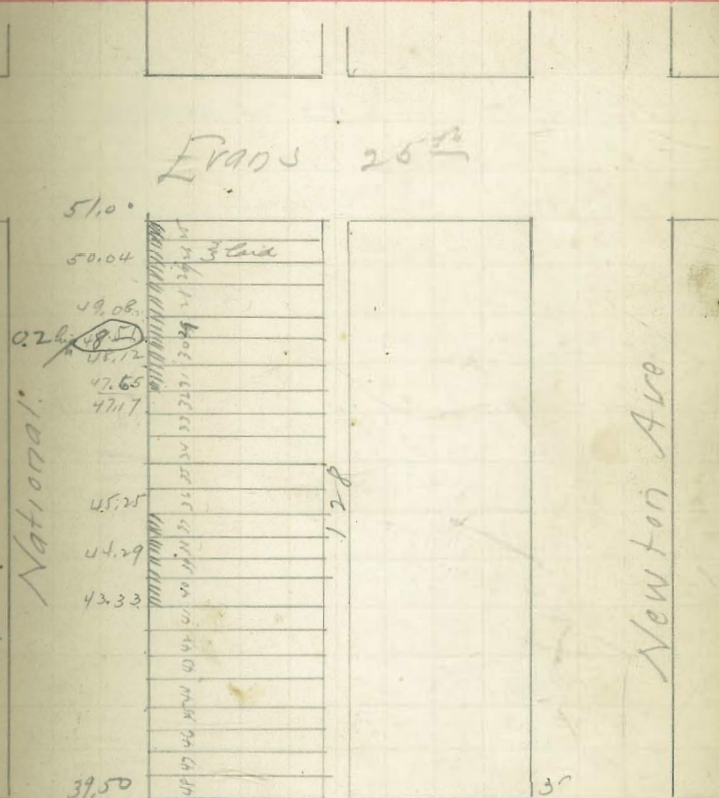

Dewey 24th

5
27
066
Hawkins

40.

POSTED

Curb Grades for lots 37 & 38
Blk 129 M. & S. S. S. S. S.
A J Capely owner
Smith & Marshall Co
Perm. 2669

See notes P 38

42.97

5.1
CHK $\frac{6}{0}$ {
86. {
D.R.

Crosby (523)

1	48	37
	47	
	46	
	45	
	44	
	43	
	42	
	41	
	40	
	39	37.83
129	38	36.00
	37	
	36	
	35	
	34	
	33	
	32	
	31	
	30	
	29	
	28	
	27	
	26	
24	25	39

Mention

National

Certificate No 3220

524

$\frac{5}{20}$ } Davis
 $\frac{06}{}$ } Probes
 (Shovels)

Curt Grades for lot 43 B 132
 Mannassee and Schullers Add.
 Mary G Campbell (owner)
 Joseph Kelly (cont.)
 Permit # 2672

4.67 B.M.
 5.89
 10.56 141.

$\frac{2.75}{2.81}$ $\frac{8.50}{2.06}$

2 Stakes.

14.25 $\frac{8.50}{5.75}$ $\frac{2.75}{6.50}$

OK $\frac{6}{14}$ } 2 Stakes
 $\frac{1}{6}$ } Probes
 O.K.

Certificate No. 3231

Sigsbee St

22.00	25
20.50	26
	27
19.00	28
	29
17.50	30
	31
16.00	32
	33
14.50	34
	35
13.00	36
	37
11.50	38
	39
10.00	40
	41
8.50	42
7.75	43
7.00	44
	45
5.50	46
	47
4.00	48

National

132

Newton

16th

St

6
4 } Dams
06 } Brooks
Hawkins

POSTED

Curb Grades for lots 25 26 27 28
35.26. 45 46 back 127 S & S.

6 & Reiss John B Maudry Henry Mowrey
Contractors
Dr S Hooker Contrs.
Perm. 2674

54.18 B.M.	53.00	52.83	52.67
3.59	4.77	4.94	5.10
57.77 H.H.			
52.08	51.17	51.33	51.5
3.91	4.82	4.66	4.49
55.99 H.H.			

5 Stakes

No 10. Lots 35 & 36 one line.
57.14 H.H. 53.10 52.97 52.17 52.10
4.14 4.47 4.97 5.14

56.83	51.87
5.81	5.97

OK 6/24 } Dams
06 } Brooks
Hawkins

Partly covered

Certificate No 3232-3234-3233.

EVANS ST

	48	51.0
	47	51.17
	46	
	45	51.33
	44	
	43	51.50
	42	
	41	51.67
	40	
	39	51.83
	38	
127	37	52.00
	36	
	35	52.17
	34	
	33	52.33
	32	
	31	52.50
	30	
	29	52.67
	28	
	27	52.83
	26	
	25	53.00

NATIONAL AVE

SAMPSON ST

$\frac{6}{14}$ } Laws
 $\frac{16}{16}$ } Brooks
 Hawkins

43.

POSTED

Curb Grades for lots 21 22 & 23 of Block 144
 Land of T.

J. J. Devine Owner
 M. O. Reilly Contractor
 Perm. 2675

54.36 Ht. $\frac{50.33}{4.03}$ $\frac{50.00}{4.36}$

2 stakes

54.54 Ht.

$\frac{50.00}{4.54}$ $\frac{50.33}{4.21}$

Chk $\frac{6}{14}$ } Laws
 $\frac{16}{16}$ } Brooks
 Covered.

Certificate No 3235

S 26

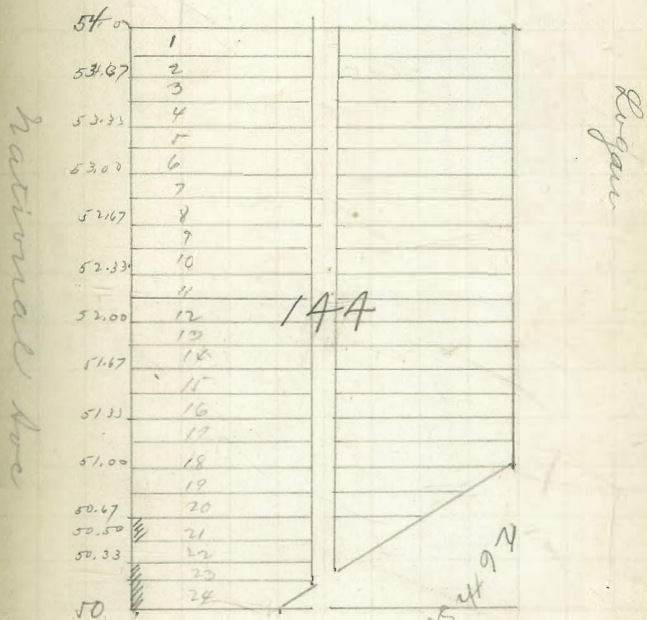

S 27

6 Lams
 4 Bunches
 2 Campers

44.

POSTED

Curb Grades for lots 43 & 44 No 129
 M & S. L.
 J Ailland Owner
 Wuthers & Marshall Contr
 Perm 2676
 Walk Laid Ret Cbr. O.K.

42.97 147. 37.5
 5.47.

Chk $\frac{6}{96}$ of 5 Lams
 Perm
 O.K.

S 23

Wuthers

	48	37
	47	37.6
	46	
	45	37.33
	44	37.50
	43	
	42	
	41	37.67
	40	
	39	37.33
	38	
	37	37.00
	36	
	35	
	34	
	33	
	32	
	31	
	30	
	29	
	28	
	27	
	26	
	25	39

Maximal

129

S 24

Certificate No 3221

6/9/56 } Davis
 } Brooks
 } Hawkins

POSTED

1611

Curb Grades for lot 11 Spk 67
 Sherman's Add
 M. P. Barbank owner
 Contr.
 Perm. 2677

24.66 B.M. Spk fence SE 217 feet 100 y.
 12.55 HI.
 37.21 HI.
 36.86 T.P.
 4.11
 40.97 HI.

32.33 32.63
 P.64V 8.34V
 -0.35 -0.9
 2 stakes

Note. Stakes set 5'50 at Lot Line on north
 on account of bank.

not in 6/9/56

Note. This walk will probably not be laid on
 account of curbs under and walk.

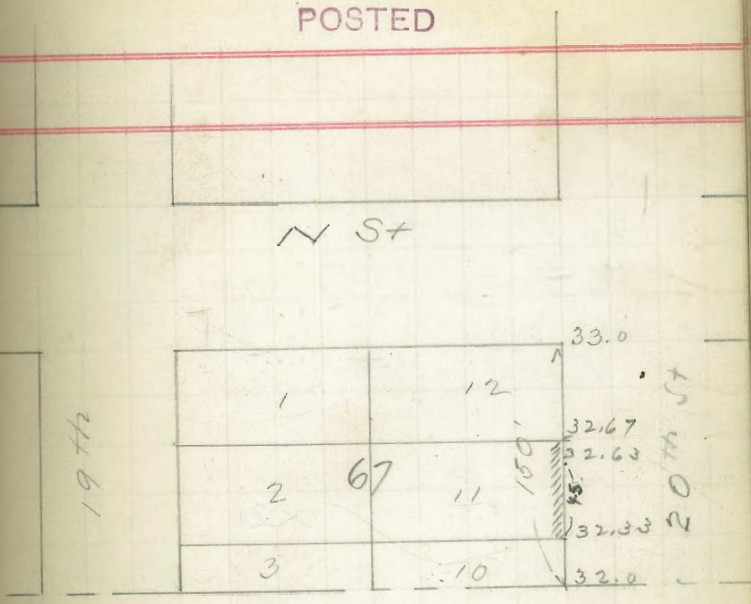

$\frac{6}{4}$ } Laws
 $\frac{06}{06}$ } Proverbs
 } Hawkins

POSTED

46.

Curb Grades for lots 41-43 Block
 128 M. S. G.

a R. Tucker Brown
 Joseph Kelley Couto
 Firm. 2683

$\frac{39.98}{6.05}$
 $\frac{46.06}{41.85}$ H.S. $\frac{42.51}{4.21}$ $\frac{42.51}{3.25}$

Bed Cbs old ct in front of Lot 41
 Checks 0.15 above grade
 not in $\frac{1}{100}$

$\frac{49.47}{6.60}$ H.S. $\frac{42.87}{6.60}$

Chk $\frac{6}{06}$ } Laws
 } Hawkins
 Covered.

Certificati 3243

S 24

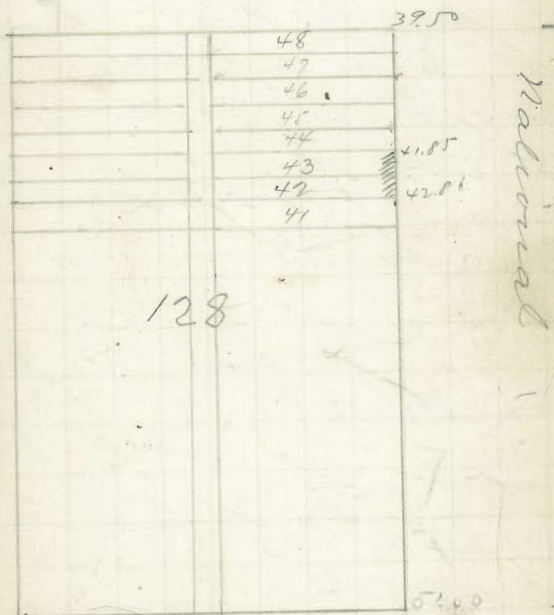

S 25

$\frac{6}{14}$ } Davos
 $\frac{16}{26}$ } Brooks
 Hawkins

POSTED

47.

East Grader for lots 13, 14, 16-17
 20-21 Blk 108 W. & S.

Warren Brown
 Wm J Recker Coats
 Peom 2678

24.05 B.M. Sp in Pole S.E. 21st & Natl.
 $\frac{24.13}{2.08}$ M. $\frac{20.75}{3.38}$ $\frac{19.25}{4.88}$ $\frac{17.75}{6.38}$ $\frac{16.25}{7.88}$
 $\frac{15.50}{8.63}$ $\frac{14.00}{10.13}$

4 stakes

24.05
 $\frac{24.14}{0.9}$ M. $\frac{20.75}{3.39}$ $\frac{19.25}{4.89}$ $\frac{17.75}{6.39}$

$\frac{16.25}{7.89}$ $\frac{15.50}{8.64}$ $\frac{14.00}{10.14}$

Chk $\frac{6}{22}$ Davos
 $\frac{16}{26}$ Brooks
 Hawkins

Covered.

Certificate No 3244-3245-3246

20th

16th

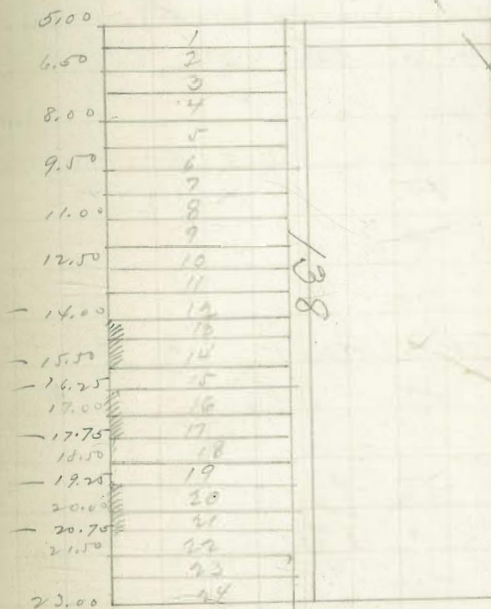

5 21st

6 } David
 14 } Brooks
 56 } Hawkins

POSTED

Curb Grader for lots 14-15 / S19

16-17-18-23-24 Blk 137

M. & P.

Various Crops
 Dim J Hooker Carter
 Perm 2679

4.67	4.00	3.93	3.83	3.77
3.38	4.05	4.12	4.22	4.28
8.05				
	3.70	3.64		
	4.35	4.41		

6 Stakes

4.67 B.M.

not in

5.50	4.00	3.93
2.57	4.07	4.14
8.07		
	3.83	3.77
	4.20	4.30
		3.70
		4.37

Chk. on $\frac{1}{2}$ } 2 bars
 56 } Hawkins

Lot 19 not bid

Certificate No 3284-3285.

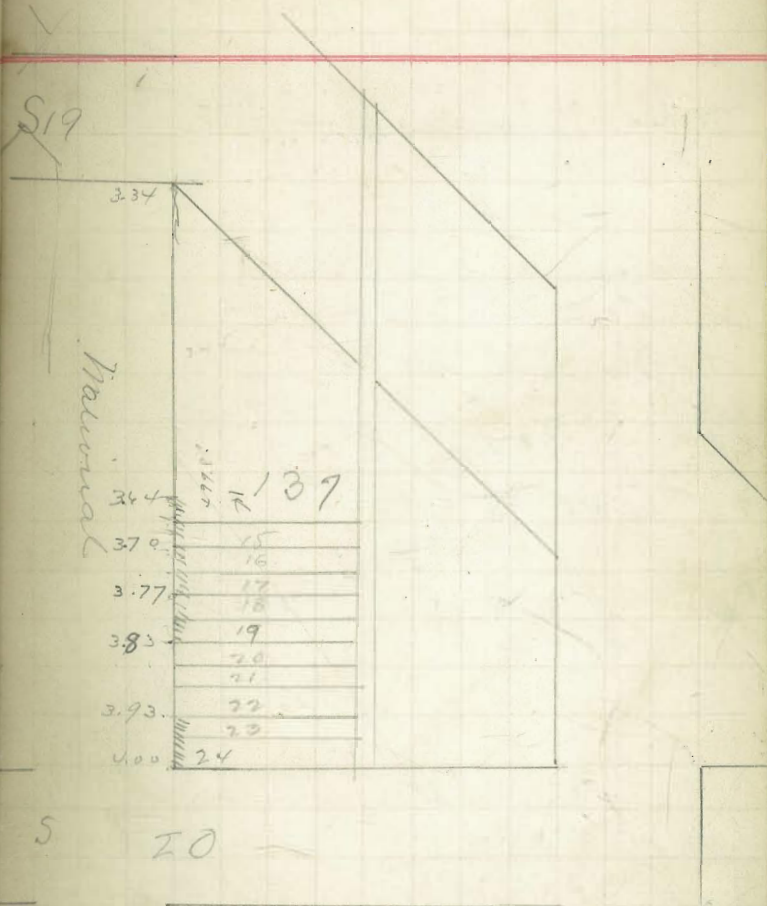

POSTED

Curb Grades for total 34135
Dolk 19.

M. & G.

Laura & White Owners
Steve Brown Contr
Perm 2681

Bit Cbz no stakes $\frac{6}{16}$

2wt in $\frac{6}{16}$ $\frac{14}{16}$

41.99 (2) 38.08

3.91

chk $\frac{6}{16}$ of Lams
16 - Hawkins

S 23

Western

48
47
46
45
44
43
42
41
40
39
38
37
36
35
34
33
32
31
30
29
28
27
26
25

37.00

National

38.08

38.25

39.00

129

S 24

Certificate No 3247

6 } Davis
4 } Brooks
06 } Hawkins

POSTED 50.

Curb Grades for lots 18-19
Blk 138 M. & L.

Chas Lickett Brown
Steve Brown Contr.
Perm. 2680
1 Stake

See Notes Page 47
not laid

Check $\frac{6}{32}$ of Davis
06 } Hawkins
covered.

S 20

National

138

Logan

17.15	17
	18
19.25	19
	20
	21
	22
	23
	24

S 21

Certificate No 3248.

6
 $\frac{1}{2}$ / $\frac{1}{2}$ 6
 Lawn
 Brooks
 Lawkins

POSTED

51

Curb Grader for lots 37-38-39-40.
 Blk 26 S. F. J.

Various Pinner
 Here Porover Courts
 Pinner 2682

54.36 / 144 $\frac{51.33}{3.03}$ $\frac{51.67}{2.69}$

Not Laid $\frac{6}{14}$
 $\frac{06}{06}$

54.18 Bm

$\frac{1.87}{56.05}$ / 144. Not in $\frac{6}{22}$
 $\frac{06}{06}$

56.45 M.

$\frac{51.67}{4.78}$ $\frac{51.00}{5.45}$

CHK $\frac{6}{29}$ } 2 Linn
 $\frac{06}{06}$ } Lawkins
 Coverd.

S 26

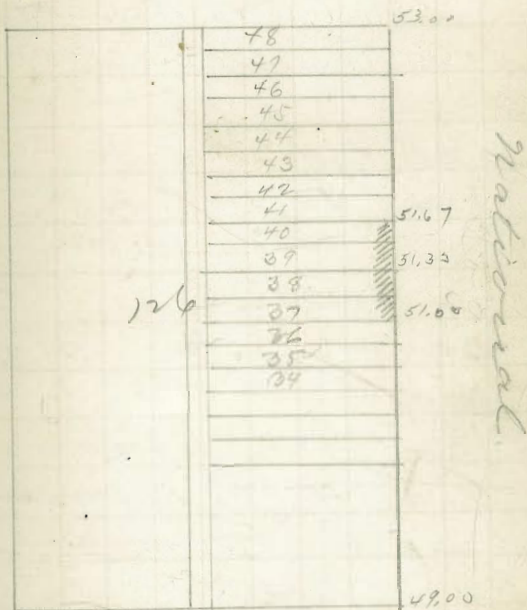

S 27

Certificate No 3286-3287.

6 Davis
 12 Hawkins
 14 Thomas

POSTED

52.

Cut Grades for Job 29430 B 171
 Land and Town Co.

A. J. Stess (owner.)
 M. O. Reilly (cont.)
 Permit # 2609

54.18 BM 20th

51.13 BM Hyd S. E. 20th well

3.41
 54.54/41 - 49.67 50.00
 4.87 4.54

1 stake

56.05/41 - 50.00 49.67
 6.05 6.38

CHK 6/22 Davis
 06 Hawkins
 Covered.

Certificate No 3249.

Sampson

Grand Ave

	53.00
48	
47	52.67
46	
45	52.33
	52.10
	51.67
	51.33
	51.00
	50.66
	50.33
32	
31	50.00
30	
29	49.67
21	
17	49.33
16	
25	49.00

National Ave

Sicard St

See P. 51

Curb Grades for lots 9 & 10
Blk 143 Land & Town
A J Cross Owner
M O Reilly Contractor
Form. 2689

But fims no stakes necessary
52.09 H.I.

52.13 52.47
4.16 4.32

Chk 6
20 of Plans
06 of Numbers
Flowers
Concrete

Certificate No 3250

Evans

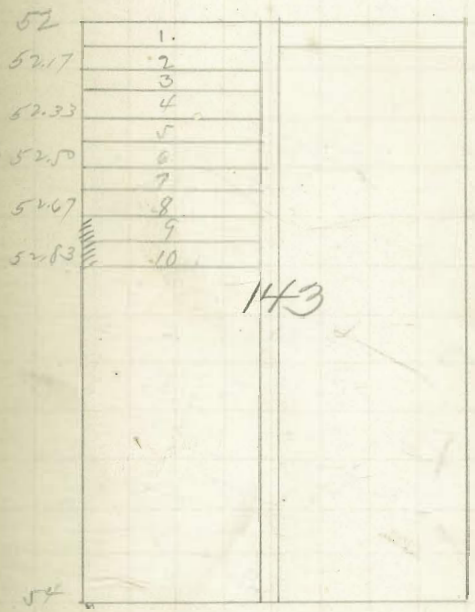

Theater National

Sampson

Sampson

$\frac{6}{15}$ } Lains
 $\frac{15}{56}$ } Hawkins
 } Thomas

Curb Grades for lots 19 + 20 Blk 92
 W. & Lehigh Add.
 Tom Walt Owner
 J Frank Over Coits.
 Perm. 2691

16.14
 $\frac{1.32}{17.46}$ Ht. $\frac{10.50}{6.96}$ ✓ $\frac{9.75}{7.71}$ ✓

2 Stakes:

16.14
 $\frac{1.58}{17.62}$ Ht. $\frac{10.50}{7.12}$ ✓ $\frac{9.75}{7.87}$ ✓

Chk $\frac{6}{22}$ } Lains
 $\frac{06}{06}$ } Hawkins

Certificate No 3251

grade look down
 straight grade
 no make

POSTED

S 20th St

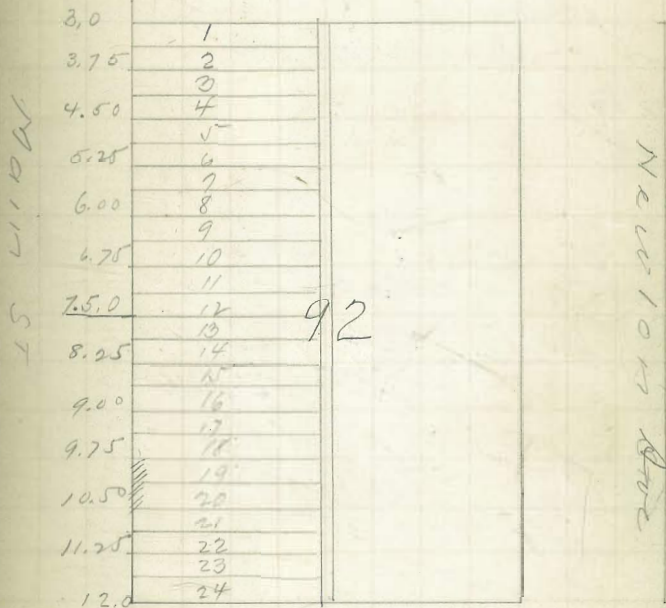

S 21st St

$\frac{6}{20} \left\{ \begin{array}{l} \text{Davis} \\ \text{Hawkins} \\ \text{Thomas} \end{array} \right.$

POSTED

Carl Gr. for lots 43, 44 Blk
 127 Land & Town
 H N Hargraves Owner
 Wether & Marshall Contr.
 Term 1899

$\frac{52.08}{4.91} = 56.99/41$
 $\frac{51.33}{5.66} = 5.49$
 $\frac{51.50}{5.49} = 5.49$

But Carl no stakes

$\frac{56.75}{51.50} = 51.33$
 $\frac{5.25}{5.42} = 5.42$

$\frac{11}{106} \left\{ \begin{array}{l} \text{Lavo} \\ \text{Moore} \end{array} \right.$
 O.K.

Newston

Evans

48	51.00
47	51.16
46	
45	51.83
44	
43	51.50
42	
41	51.67
	51.82
	52.00
	52.16
	52.33
	52.50
	52.67
	52.83
	53.00

National

Sampson

Certificate No 3311

6 } Davis
 20 } Hopkins
 06 } Thomas

56.

POSTED

Curb Grades for Lot 46 Blk 132
 m. & Sch.
 S. S. Mattocks Corner
 W. W. Marshall Contr
 Perm. 2700

5 20

4.67 B.M.

5.76

10.43

J. J.

5.50

6.25

4.93

4.18

2 stakes

8.50

1.97

10.47

6.25

4.22

5.50

4.97

Chk $\frac{8}{11}$ } Law
 86 } You

O.K.

perative

132

	48	4.0
	47	5.50
	46	6.25
	45	7.00
	44	
	43	8.50
		10.00
		11.50
		13.00
		14.50
		16.00
		17.50
		19.00
		20.50
	25	22.00

national

5 214

Certificate No 3312

6 } Laves
 29 } Sawkins
 56 } Thomas

POSTED

Curb Grades for lot 34
 Blk 126 L. S. J.
 J. C. Mouser Owner
 J. F. Over Contr
 9900m. 2704

54.18 B.M.
 2.27
 56.45 M. 51.67 50.57
 5.78 5.95

1 stake
 56.24 50.57
 5.78
 Chk Laves
 71 }
 56 } Mouser
 J. F. Over

Certificate No 3313

526

Mentzer

48	53.00
	52.67
	52.33
	52.00
	51.67
	51.33
	51.00
	50.67
	50.33
	50.00
	49.67
	49.33
	49.00
	48.67
	48.33
	48.00
	47.67
	47.33
	47.00
	46.67
	46.33
	46.00
	45.67
	45.33
	45.00
	44.67
	44.33
	44.00
	43.67
	43.33
	43.00
	42.67
	42.33
	42.00
	41.67
	41.33
	41.00
	40.67
	40.33
	40.00
	39.67
	39.33
	39.00
	38.67
	38.33
	38.00
	37.67
	37.33
	37.00
	36.67
	36.33
	36.00
	35.67
	35.33
	35.00
	34.67
	34.33
	34.00
	33.67
	33.33
	33.00
	32.67
	32.33
	32.00
	31.67
	31.33
	31.00
	30.67
	30.33
	30.00
	29.67
	29.33
	29.00
	28.67
	28.33
	28.00
	27.67
	27.33
	27.00
	26.67
	26.33
	26.00
	25.67
	25.33
	25.00
	24.67
	24.33
	24.00
	23.67
	23.33
	23.00
	22.67
	22.33
	22.00
	21.67
	21.33
	21.00
	20.67
	20.33
	20.00
	19.67
	19.33
	19.00
	18.67
	18.33
	18.00
	17.67
	17.33
	17.00
	16.67
	16.33
	16.00
	15.67
	15.33
	15.00
	14.67
	14.33
	14.00
	13.67
	13.33
	13.00
	12.67
	12.33
	12.00
	11.67
	11.33
	11.00
	10.67
	10.33
	10.00
	9.67
	9.33
	9.00
	8.67
	8.33
	8.00
	7.67
	7.33
	7.00
	6.67
	6.33
	6.00
	5.67
	5.33
	5.00
	4.67
	4.33
	4.00
	3.67
	3.33
	3.00
	2.67
	2.33
	2.00
	1.67
	1.33
	1.00
	0.67
	0.33
	0.00

126

527

National

$\frac{7}{2}$ } Davis
 $\frac{2}{2}$ } Moore
 06 } Thomas

58:

POSTED

Cont. Grade for Lot 1-2-10 Block 7¹¹²
 Sherman's Add.

E. Lanier corner
 Wm Hooker (cont)
 Permit # 2707

$\frac{3.64}{4.56}$
 8.19 S.A.

$\frac{3.44}{4.75}$ $\frac{3.51}{4.68}$ $\frac{3.58}{4.61}$

2 stakes Chk $\frac{1}{10}$ $\frac{1}{10}$

OK

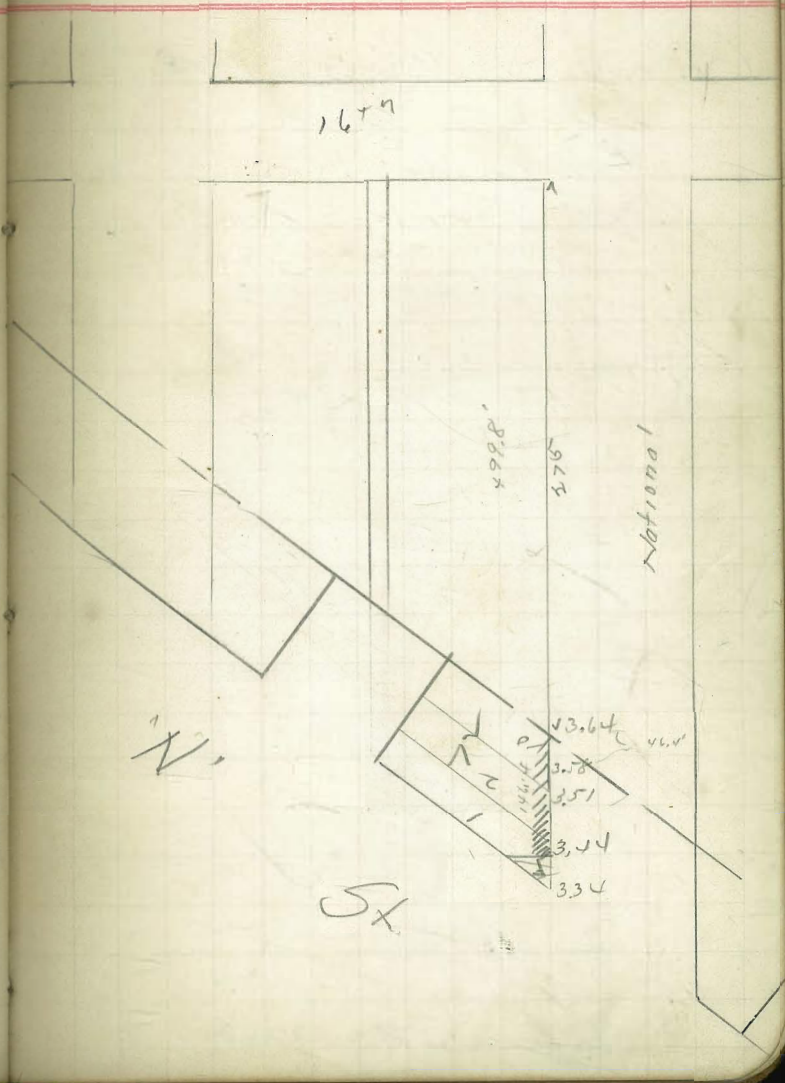

Certificate No 3314

$\frac{7}{2}$ } Davis
 $\frac{2}{86}$ } Moore
 Thomas

POSTED 59.

Gene Grader Lot 17 & 18 Block 14 -
 M & P Add.
 O. W. Parker (owner)
 M. Horber (cont.)
 Permit # 2706

52.08 B.M.
 $\frac{3.09}{55.17}$ H1
 $\frac{49.12}{6.05} = .07$ arm grade

$\frac{49.17}{7.00}$

Chk $\frac{4}{2}$ } Davis
 $\frac{06}{06}$ } Moore

25

Logan

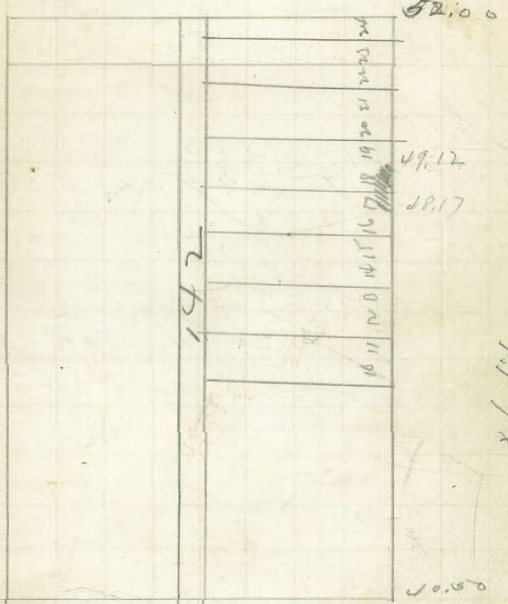

24

Certificate No 3288.

$\frac{7}{23}$ } Laws
 $\frac{56}{56}$ } Moore
 } Thomas

POSTED

60.

Carl Grader for lots 21 & 22 Blk 143
 L. & J.

John Swartz farmer
 Steve Brown Contractor
 Perm. 2716

$\frac{54.18}{4.57}$
 58.77 H. $\frac{53.83}{4.94}$ $\frac{52.67}{5.10}$ ✓

52.75 1/2 stake
 Lohk B. Swan
 1/2 Moore
 same as P35

Certificate No 3315

525

52	1	
	2	
	3	
	4	
	5	
	6	
	7	
	8	
	9	
	10	
	11	
	12	143
	13	
	14	
	15	
	16	
	17	
	18	
	19	
52.67	20	
53.83	21	
	22	
	23	
54	24	

national

dogan

526 1/2

$\frac{P}{11}$ } Lane
 } Moore
 $\frac{86}{86}$ } Thomas

1661 1667

Cont. Grades for Thurmond Blvd
bet 20th and 26th

J. A. Remondino (cont.)
 Joe Kelley (cont.)
 Permit # 2727 & 2733

51.13 - BM - Hyatt Range S.T. 267 N. 166
 $\frac{5.11}{56.24} \quad \frac{50.00}{6.24} \checkmark$

4 stakes

$\frac{51.13}{5.21}$
 $\frac{56.34}{141.50.00} \quad \frac{51.50}{6.34} \quad \frac{4.84}{4.84}$

2 stakes

$\frac{51.13}{3.23}$
 $\frac{54.36}{50.00}$
 $\frac{4.36}{57.50}$
 $\frac{2.86}{2.86}$

ok. O.K. { Shields
 { Evans Sept. 12, 1906

Certificate 3404.

POSTED

61.

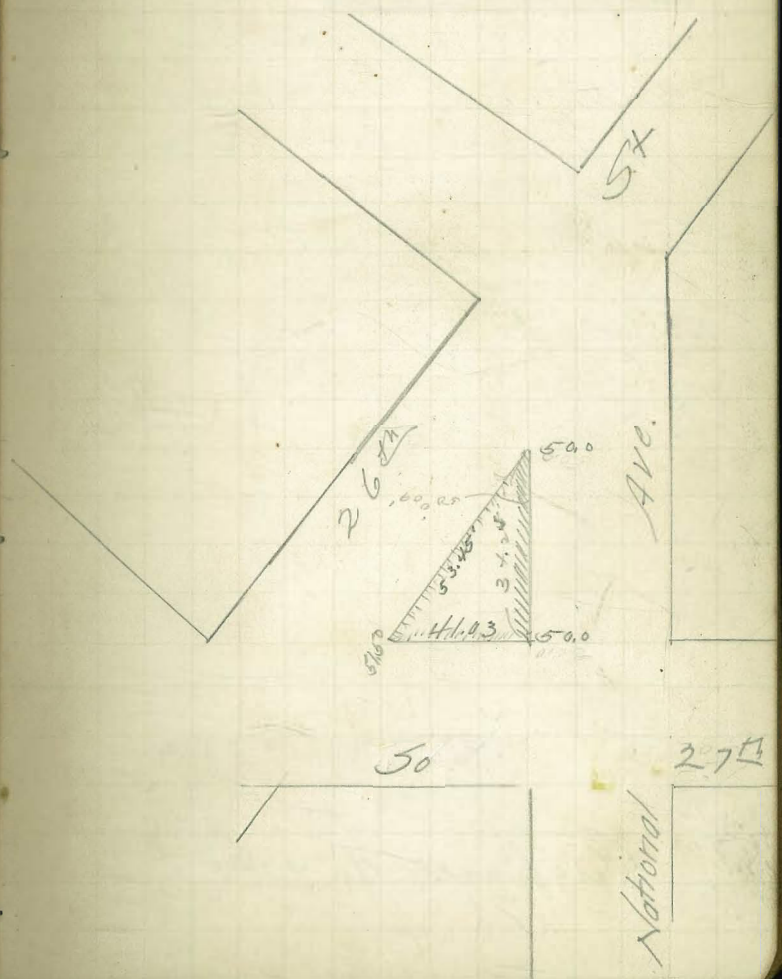

L. L. Lane
 24
 100
 Thomas

2742.

Curb Grades for lot 7 Blk
 143 Land & Town
 Gilmore & Co Owner
 J Frank Over Contr
 Perm 2742

56.3744. $\frac{52.50}{3.87}$ 52.58 $\frac{1}{2}$ Day
 3.73 $\frac{1}{2}$ More

56.3644. Blk Cbr O.K.

$\frac{52.50}{3.86}$ ✓ $\frac{52.58}{3.78}$ ✓

Certificate No 3340

62.

POSTED

EVANES 525

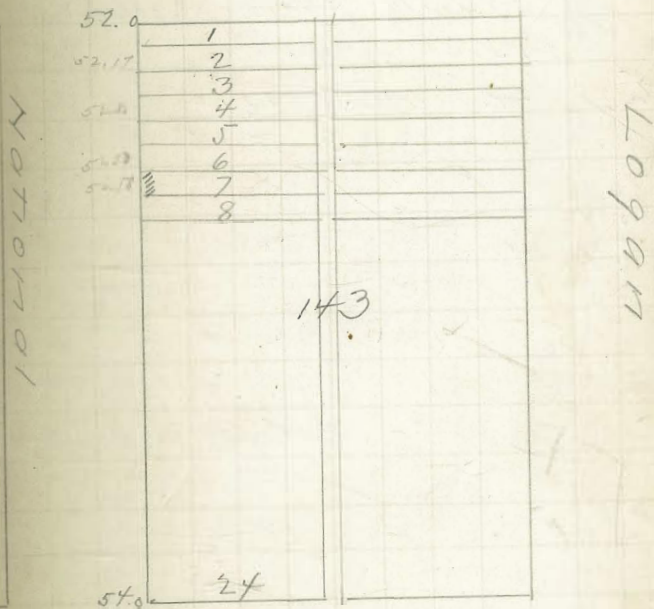

SAMPSON

E } Davis
 24 } Moore
 56 } Thomas

2741

Curb Grades for lots 19 + 20
 Blk 142 S & Brown
 S & Grable Owner
 J Frank Over Coats
 Perm. 2741

56.31/41. $\frac{50.08}{6.23}$ $\frac{49.12}{7.19}$

51.00
 4.19
 55.19/41. $\frac{51.04}{4.15}$ $\frac{50.08}{5.11}$ $\frac{49.12}{6.07}$

Ch. 1 stake

56.36/41. $\frac{50.08}{6.28}$ Chk $\frac{9}{19}$ } Davis
 } Moore

O.K.

Certificate No 3339.

63.

POSTED

S 24th

40.5

1
2
3

1041041M

142

40601

49.12 18
 50.08 19
 51.04 20
 52.0 21
 22
 23
 24

S 25th

8 } Dan
 24 } More
 56 } Thomas

3 1674

Curb Grades for lots 39-40
 47 & 48 All 127 land & Iron
 of 6 Grable & J. & Jeffreys Brown
 J. Frank our contractor
 from 2740

54.18	51.83	51.67	51.00
2.13	4.48	4.64	5.31
56.31			
	51.17		
	5.14		
		CHR 9	Level
		56	More
			OK

Certificates 3405-3406.

POSTED

5 25 1/2

Newton

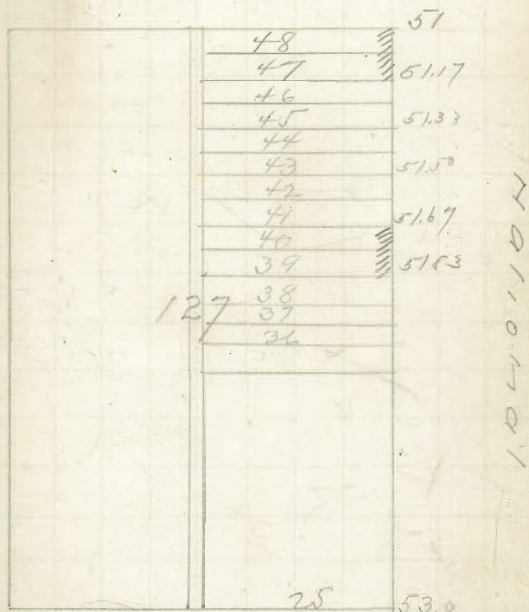

5 26

J. J. Davis
 24 }
 J. J. Moore }
 06 } Thomas

POSTED

1673.

Curb Grades for lots 42, 44 & 45
 Blk 132 Mainman S. Add
 S. of Grable Arner
 J. Frank Over Coats
 9 am 2739

5.28	6.25	7.75	8.75
11.53	14.5	3.75	3.03

5.68 228 But Ch O.K.

6.44	6.25	7.75	8.50	9.25	
12.12	14.5	5.87	4.37	3.62	2.87

Chk 7/9 J. J. Davis
 06 } J. J. Moore
 O.K.

Certificate No 3338.

S 20

New York

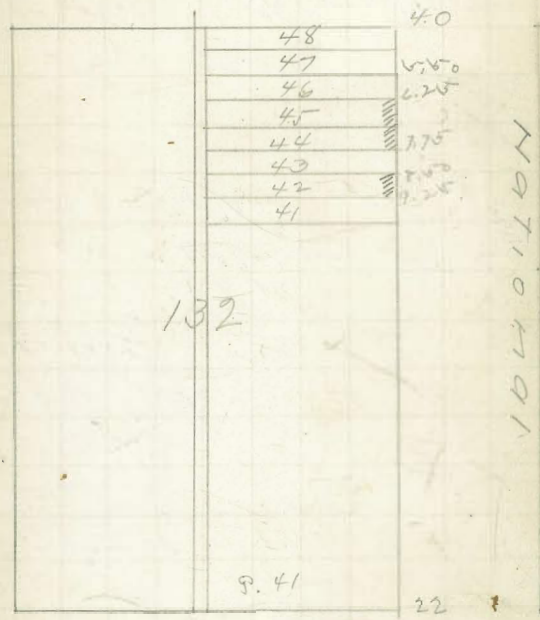

Signsbee

POSTED

1677

Curb Grades for lots 19 & 20 Block 137
 W. 4th St. Add.
 H. W. Dougherty Owner
 Joe Kelly Contr
 Perm 2743

Stakes in
 5.68
 2.07 3.16 3.10

 7.75 141 3.89 3.95
 Chk 9/16 19/16 11/16
 O.K.

Certificate No 3837

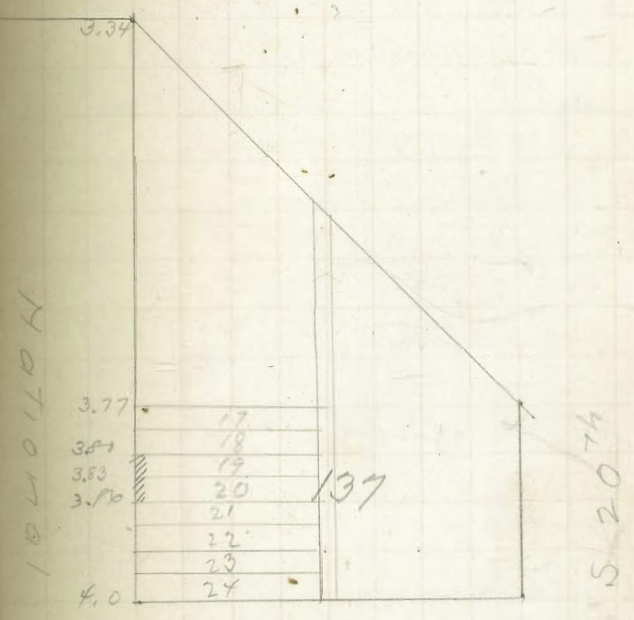

S.P. 48

9 } Davis
 19 } Moore
 56 } Thomas

POSTED

67.

Curb Grades for lots 47 & 48
 Blk. 132 W. & Loc. Add
 Roy Downs owner
 Penner & Marshall Contr
 Perm. 4757

5.24 - BM - 5PK in post NE alloy to (Lagan & Nat)
 3.87
 9.11 5.50 4.00
 3.61 5.11

2 stakes

343
 5.68 - 18m No 3 Hyatt S. B. 102 Natl.
 7.30
 12.98 HT 4.55
 8.98.745

Checked 10/30/06 Hatch
 Linnvale

Certificates No 3391

16th (S 20)

Marston

National

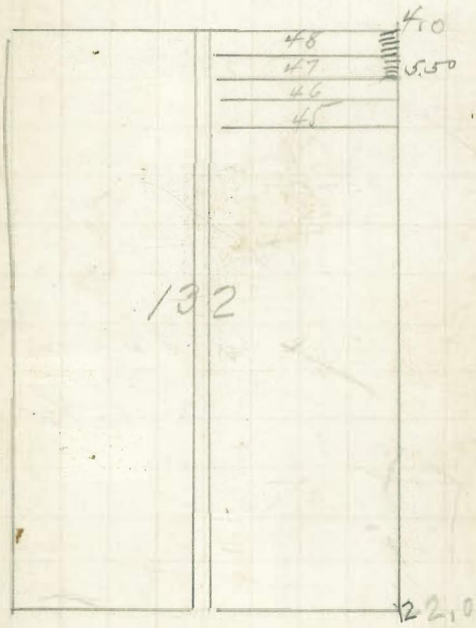

Sigsbee

Blills
Evans
Haslam Sept. 27, 1906

POSTED

Curb Grades for lots 29 & 30
Blk 130 Main St & E. St.
Frank Ogden Owner
Joseph Kelly Contr.
From 1959

39.44
2.87
41.31 ✓ 36.75 2 stakes
3.93 4.56
36.83
4.48 42.35/41. 36.83 36.70
5.52 5.60

CK $\frac{19}{9}$ / 12 in
0.66 / 11 in
O.B.

Certificate No 3378
~~2759~~

5 2 2

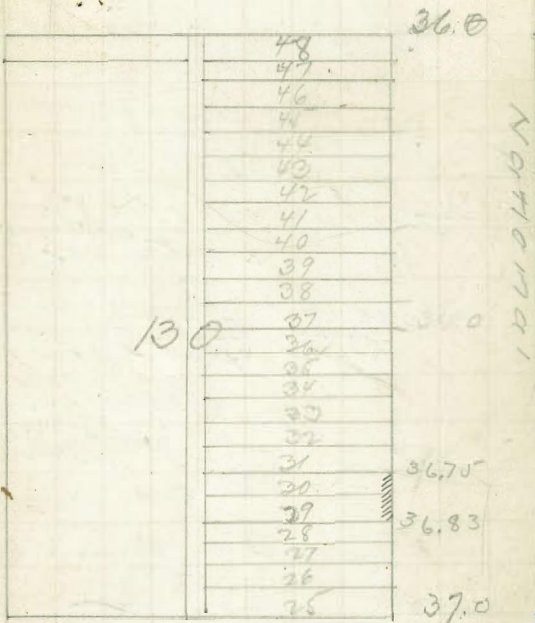

5 2 3

19
 18
 06 } Davis
 Moore
 Brooks

POSTED

Curb Grades for lots
 7.8 17-18 19-20 21-22 Pk 140
 m. & L. Add.

Various Owners
 Another Marshall Court
 Perm. 1775

38.44 8m - NE 5.232 144
 2.71
 41.15 / 41.15 378.3 37.67 37.5 37.33
 3.3 3.48 3.63 3.82
 36.67 36.50
 4.48 4.65
 6 stakes
 not in 10/30/06

Lots 17, 18, 19, 20, 21 & 22
 clk. D.K. Plat'd by
 Dec 5 1906 Evans
 Bell.
 42/94 37.50
 37.53 4.69
 4.36 37.33
 37.67 4.86
 4.52
 36.83
 4.20 36.50
 41.03 4.53

Chk Lot 6 17 0.7 for at w end.

S 2 2 na

National

36.0	1
36.17	2
	3
36.33	4
	5
36.50	6
36.67	3439
	8
	9
36.83	10
	11
37.00	12
	13
37.17	14
	15
37.33	16
	17
37.50	3418
	18
37.67	3419
	19
37.83	20
	21
	22
	23
38.0	24

140

Jorgensen

S 2 3

Wm. J. Darr
 2 Moore
 26 Thomas

POSTED

Curb Graders for lots 25-26
 43-44-45-46-47-48 Pk 130
 M. & J. Add.

Various Owners
 Weather & Marshall Court
 Perm. 2774

36.03	36.00	36.08	36.17	36.25
4.25	5.07	4.99	4.90	4.82
41.57				
38.44	37.00	36.92		
3.91	5.35	5.43		
42.35				

7/27/12

Note: Return at 50 cr and not set
 on account of lockout in sidewalk.

36.83	36.0	36.08	36.17
41.5	495	4.90	4.81
40.98			

Lots 45-48 Checked 10/30/06 State
 balance not in Council

37.47	37.00	
4.08		
42.52	5.52	

Wm. J. Darr
 Moore
 OSR

S 22 nd

Weather

130

48	36.0
47	36.08
46	
45	36.17
44	
43	36.25
42	
41	
40	
39	
38	
37	
36	
35	
34	
33	
32	
31	
30	
29	
28	
27	
26	34.40
25	34.40
	36.92
	37.0

Weather

S 23

10 } Davis
 9 } Moore
 26 } Thomas

Curb Grades for lots

27-28-29-30-31 32-33 39-40

Blk 131 M. & P. Add.

Various Owners

Marshall & Matthews Co. etc

Perm. 2773

36.83	1317	35.50	35.00	34.50	34.00
2.90		4.23	4.73	5.23	5.73

39.73	M.	33.75	31.33	29.67
		5.98	8.40	10.86

6 stakes

not in 10/30/06

dlk 10/20/06 Davis
 a Moore
 O.K.

Marshall

POSTED

71

9 21

49	A	23.0
47		24.67
46		
45		26.33
44		
43	W	28.00
42	J	
41		29.67
Cert 3442		
39	"	31.33
38	"	
37	J	33.00
36		
35		33.50
34		33.75
Cert 3442		
32	"	34.00
Cert 3441		
30	"	34.50
29	"	
28	"	35.00
27	"	35.50
26	"	
25		36.0

National

131

9 22

$\frac{10}{15} \left\{ \begin{array}{l} \text{Davis.} \\ \text{Morre.} \\ \text{Thomas} \end{array} \right.$

POSTED

Curb Grader for lots 36 37 38 39
 130 7th & 13th. S.W. 1/4
 Fr 71 Kulebel Owner
 Otto Malungacu Cont.
 Perm 2783

36.83 B.M. - S.W. Bolt of Light mast 22nd & Natl.

$\frac{4.03}{40.86} \text{ 141.}$ $\frac{36.37}{4.49}$ $\frac{36.45}{4.41}$ $\frac{36.54}{4.32}$

10.98 141 3 stakes

$\frac{36.37}{4.61}$ $\frac{36.45}{4.53}$ $\frac{36.54}{4.14}$

checked 10/30/06 S. H. H. H.
 2 times

Certificate No 3392-3393.

5 2 2 nd.

	48	36.0
	47	36.08
	46	
	45	36.17
	44	
	43	36.25
	42	
	41	36.33
	40	36.37
	39	
	38	36.45
130	37	36.54
	36	36.58
	35	
	34	
	33	36.67
	32	
	31	36.75
	30	
	29	36.83
	28	
	27	36.92
	26	
	25	37.00

5 2 3

Nov. 13. 1906,

Debits
Credits
Bill

Carb Grades for lots 11-12-13-14
 15-16 Blk 139 M & G. Add
 Banks Beard & Son Owners
 J. J. Jones Contr.
 Penn. 2813

36.83	34.00
274	5.57
39.57	
34.67	32.33
4.90	7.24
34.33	
5.24	

3 states
 Chk ¹²/₂₉ } Davis
 00 } Moore
 O-76

POSTED

Sigsbee

24.0	1
25.67	2
	3
27.33	4
	5
29.0	6
	7
30.67	8
	9
32.33	10
	11
34.0	12
	13
34.33	14
	15
34.67	16
	17
35.0	18
	19
	20
	21
	22
	23
	24
36.0	

National

Anticipate not issuing

Sigsbee

Beardsley

Nov. 13 1906

{ Childs
Evans
Bell

74.

39.57	✓	37.33
30.67		12.24
8.90		
24.0		
10.57		

3 states

12 } Davis
 12 } Moore
 06 } Thomas

Curb Grades for lot 1 Blk 242
 L. S. P.
 A Piters Brown
 J. J. Over Counter
 Perm. 2831

90.94 87.5 26.8 41.14 41.14
 23.4
 93.2 84.1 90.17 89.83 89.17 86.33 84.5
 3.11 3.45 4.11 4.95 5.79 ✓

Estalger
 Not 117 ¹²/₀₆

94.19
 7.57
 91.76
 87.5
 4.26
 98.33
 3.43

89.17
 2.59
 89.83
 1.93

chk O.K. Shields
 Feb. 1 1907 (Evans)
 Certificate 3472

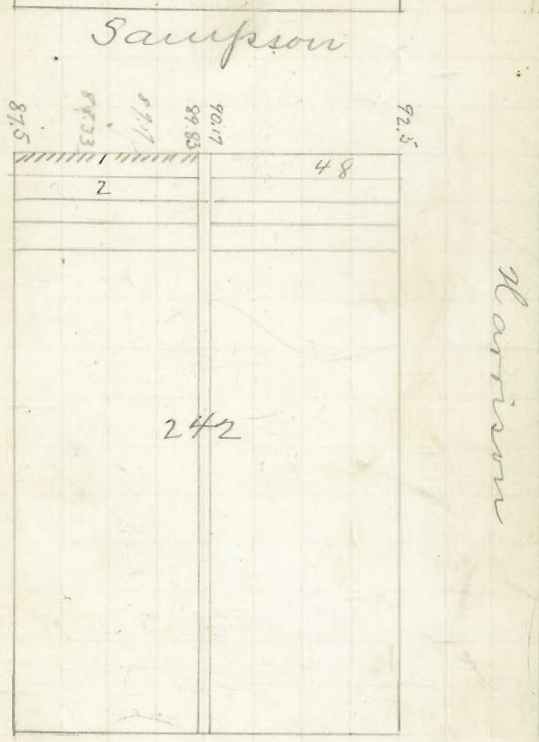

Transferred to 30th St Water Main Book

				Sta	Rod	Ground	Grade	±
2.37	75.01		72.64	0-N.L. Natl	10.35	64.66	61.84	+2.82
				1	8.05	66.96	63.05	+3.91
				2	6.30	68.71	64.42	+4.29
				3-S.L. Logan	5.55	69.46	65.79	+3.67
				0-N.L. "	4.40	70.61	66.89	+3.72
				1	2.75	72.26	68.26	+4.00
4.67	79.11	0.57	74.44	2	0.90	74.11	69.63	+4.48
				3-S.L. Greeley	3.60	75.51	71.00	+4.51
				0-N.L. "	4.00	75.11	71.00	+4.11
				1	4.30	74.81	69.55	+5.26
				2	4.80	74.31	68.10	+6.21
				3-S.L. Martin	6.40	72.71	66.66	+6.05
				0-N.L. "	11.60	67.51	65.50	+2.01
				1	13.30	65.81	67.34	-1.53
10.40	85.96	3.55	75.56	2	6.35	72.76	69.18	+3.58
				3-S.L. Datto	4.30	74.81	71.02	+3.79
				0-N.L. "	7.80	78.16	72.50	+5.66
				0-50	6.05	79.91	74.33	+5.58
8.74	92.86	1.84	84.12	1	2.60	83.36	76.17	+7.19
				0-50	5.60	87.26	78.00	+9.26
				2	5.24	87.62	79.83	+7.79

Sta	Rod	Ground	Grade	±
	141.92.00			
2+50	5.70	87.16	81.67	+5.49
3-S.L. Woodman	5.34	86.52	<u>83.50</u>	+3.02

786
 3800
 1100
 2700
 1100
 1600

Sta	Rod	Ground	Grade	±
-----	-----	--------	-------	---

150

1

