

MICROFILMED

DEC 4 1964

66  
3A

Handwritten numbers: 371.115, 381.434

Handwritten numbers: 26, 42, 47

Crocker Quality

FIELD BOOK



No. \_\_\_\_\_

MANUFACTURED BY

H. S. CROCKER CO.

SAN FRANCISCO AND SACRAMENTO  
CALIFORNIA

FROM  
LORINGS BOOK STORE  
San Diego, Cal.

100 1

MEARDE

369.6

St

HAMILTON

366.8

ELGAGON

AVE. MONROE

371.2

*used this tie to not count on it  
gave last line*

368.4

AVE. MEARDE

374.6

HAMILTON

370.4

AVE. MEARDE

AVE. MADISON

375.4

St

372.0

AVE. MONROE

AVE. MADISON

378.0

St

HAMILTON

376.2

AVE. MONROE

AVE. ADAMS

379.0

400'

376.0

AVE. MADISON

AVE. ADAMS

380.0

382.0

378.5

AVE. MADISON

AVE. ADAMS

381.0

St

HAMILTON

383.0

378.5

AVE. ADAMS

COLLIER

386.0

ST.

387.0

ST.

HAMILTON

380.0

ADAMS

381.0

AVE.

Rm El Cajon Hamilton SE RR 3/4 371.115  
Adams " " " 381.434

So. Line of Meade Ave.

600	369.85	369.60	369.30	370.40	370.60	371.20	371.45
575	369.73	369.48	369.18	370.28	370.48	371.08	371.33
550	369.62	369.37	369.07	370.17	370.37	370.97	371.22
525	369.50	369.25	368.95	370.05	370.25	370.85	371.10
500	369.38	369.13	368.83	369.93	370.13	370.73	370.98
475	369.27	369.02	368.72	369.82	370.02	370.62	370.87
450	369.15	368.90	368.60	369.70	369.90	370.50	370.75
425	369.03	368.78	368.48	369.58	369.78	370.38	370.63
400	368.92	368.67	368.37	369.46	369.67	370.27	370.52
375	368.80	368.55	368.25	369.35	369.55	370.15	370.40
350	368.68	368.43	368.13	369.23	369.43	370.03	370.28
325	368.57	368.32	368.02	369.12	369.32	369.92	370.17
300	368.45	368.20	367.90	369.00	369.20	369.80	370.05
275	368.33	368.08	367.78	368.88	369.08	369.68	369.93
250	368.22	367.97	367.67	368.77	368.97	369.57	369.82
225	368.10	367.85	367.55	368.65	368.85	369.45	369.70
200	367.98	367.73	367.43	368.53	368.73	369.33	369.58
175	367.87	367.62	367.32	368.42	368.62	369.22	369.47
150	367.75	367.50	367.20	368.30	368.50	369.10	369.35
125	367.63	367.38	367.08	368.18	368.38	368.98	369.23
100	367.52	367.27	366.97	368.07	368.27	368.87	369.12
75	367.40	367.15	366.85	367.95	368.15	368.75	369.00
50	367.28	367.03	366.73	367.83	368.03	368.63	368.88
25	367.17	366.92	366.62	367.72	367.92	368.52	368.77
0	367.05	366.80	366.50	367.60	367.80	368.40	368.65

No. Line El Cajon Ave

1166

cut stakes 4/7/12

Hatch  
Moore  
Hall

371.50	371.25	371.00	370.75	370.50	370.25	370.00	369.75	369.50	369.25	369.00	368.75	368.50	368.25	368.00	367.75	367.50	367.25	367.00	366.75	366.50	366.25	366.00	365.75	365.50	365.25	365.00	364.75	364.50	364.25	364.00	363.75	363.50	363.25	363.00	362.75	362.50	362.25	362.00	361.75	361.50	361.25	361.00	360.75	360.50	360.25	360.00	359.75	359.50	359.25	359.00	358.75	358.50	358.25	358.00	357.75	357.50	357.25	357.00	356.75	356.50	356.25	356.00	355.75	355.50	355.25	355.00	354.75	354.50	354.25	354.00	353.75	353.50	353.25	353.00	352.75	352.50	352.25	352.00	351.75	351.50	351.25	351.00	350.75	350.50	350.25	350.00	349.75	349.50	349.25	349.00	348.75	348.50	348.25	348.00	347.75	347.50	347.25	347.00	346.75	346.50	346.25	346.00	345.75	345.50	345.25	345.00	344.75	344.50	344.25	344.00	343.75	343.50	343.25	343.00	342.75	342.50	342.25	342.00	341.75	341.50	341.25	341.00	340.75	340.50	340.25	340.00	339.75	339.50	339.25	339.00	338.75	338.50	338.25	338.00	337.75	337.50	337.25	337.00	336.75	336.50	336.25	336.00	335.75	335.50	335.25	335.00	334.75	334.50	334.25	334.00	333.75	333.50	333.25	333.00	332.75	332.50	332.25	332.00	331.75	331.50	331.25	331.00	330.75	330.50	330.25	330.00	329.75	329.50	329.25	329.00	328.75	328.50	328.25	328.00	327.75	327.50	327.25	327.00	326.75	326.50	326.25	326.00	325.75	325.50	325.25	325.00	324.75	324.50	324.25	324.00	323.75	323.50	323.25	323.00	322.75	322.50	322.25	322.00	321.75	321.50	321.25	321.00	320.75	320.50	320.25	320.00	319.75	319.50	319.25	319.00	318.75	318.50	318.25	318.00	317.75	317.50	317.25	317.00	316.75	316.50	316.25	316.00	315.75	315.50	315.25	315.00	314.75	314.50	314.25	314.00	313.75	313.50	313.25	313.00	312.75	312.50	312.25	312.00	311.75	311.50	311.25	311.00	310.75	310.50	310.25	310.00	309.75	309.50	309.25	309.00	308.75	308.50	308.25	308.00	307.75	307.50	307.25	307.00	306.75	306.50	306.25	306.00	305.75	305.50	305.25	305.00	304.75	304.50	304.25	304.00	303.75	303.50	303.25	303.00	302.75	302.50	302.25	302.00	301.75	301.50	301.25	301.00	300.75	300.50	300.25	300.00	299.75	299.50	299.25	299.00	298.75	298.50	298.25	298.00	297.75	297.50	297.25	297.00	296.75	296.50	296.25	296.00	295.75	295.50	295.25	295.00	294.75	294.50	294.25	294.00	293.75	293.50	293.25	293.00	292.75	292.50	292.25	292.00	291.75	291.50	291.25	291.00	290.75	290.50	290.25	290.00	289.75	289.50	289.25	289.00	288.75	288.50	288.25	288.00	287.75	287.50	287.25	287.00	286.75	286.50	286.25	286.00	285.75	285.50	285.25	285.00	284.75	284.50	284.25	284.00	283.75	283.50	283.25	283.00	282.75	282.50	282.25	282.00	281.75	281.50	281.25	281.00	280.75	280.50	280.25	280.00	279.75	279.50	279.25	279.00	278.75	278.50	278.25	278.00	277.75	277.50	277.25	277.00	276.75	276.50	276.25	276.00	275.75	275.50	275.25	275.00	274.75	274.50	274.25	274.00	273.75	273.50	273.25	273.00	272.75	272.50	272.25	272.00	271.75	271.50	271.25	271.00	270.75	270.50	270.25	270.00	269.75	269.50	269.25	269.00	268.75	268.50	268.25	268.00	267.75	267.50	267.25	267.00	266.75	266.50	266.25	266.00	265.75	265.50	265.25	265.00	264.75	264.50	264.25	264.00	263.75	263.50	263.25	263.00	262.75	262.50	262.25	262.00	261.75	261.50	261.25	261.00	260.75	260.50	260.25	260.00	259.75	259.50	259.25	259.00	258.75	258.50	258.25	258.00	257.75	257.50	257.25	257.00	256.75	256.50	256.25	256.00	255.75	255.50	255.25	255.00	254.75	254.50	254.25	254.00	253.75	253.50	253.25	253.00	252.75	252.50	252.25	252.00	251.75	251.50	251.25	251.00	250.75	250.50	250.25	250.00	249.75	249.50	249.25	249.00	248.75	248.50	248.25	248.00	247.75	247.50	247.25	247.00	246.75	246.50	246.25	246.00	245.75	245.50	245.25	245.00	244.75	244.50	244.25	244.00	243.75	243.50	243.25	243.00	242.75	242.50	242.25	242.00	241.75	241.50	241.25	241.00	240.75	240.50	240.25	240.00	239.75	239.50	239.25	239.00	238.75	238.50	238.25	238.00	237.75	237.50	237.25	237.00	236.75	236.50	236.25	236.00	235.75	235.50	235.25	235.00	234.75	234.50	234.25	234.00	233.75	233.50	233.25	233.00	232.75	232.50	232.25	232.00	231.75	231.50	231.25	231.00	230.75	230.50	230.25	230.00	229.75	229.50	229.25	229.00	228.75	228.50	228.25	228.00	227.75	227.50	227.25	227.00	226.75	226.50	226.25	226.00	225.75	225.50	225.25	225.00	224.75	224.50	224.25	224.00	223.75	223.50	223.25	223.00	222.75	222.50	222.25	222.00	221.75	221.50	221.25	221.00	220.75	220.50	220.25	220.00	219.75	219.50	219.25	219.00	218.75	218.50	218.25	218.00	217.75	217.50	217.25	217.00	216.75	216.50	216.25	216.00	215.75	215.50	215.25	215.00	214.75	214.50	214.25	214.00	213.75	213.50	213.25	213.00	212.75	212.50	212.25	212.00	211.75	211.50	211.25	211.00	210.75	210.50	210.25	210.00	209.75	209.50	209.25	209.00	208.75	208.50	208.25	208.00	207.75	207.50	207.25	207.00	206.75	206.50	206.25	206.00	205.75	205.50	205.25	205.00	204.75	204.50	204.25	204.00	203.75	203.50	203.25	203.00	202.75	202.50	202.25	202.00	201.75	201.50	201.25	201.00	200.75	200.50	200.25	200.00	199.75	199.50	199.25	199.00	198.75	198.50	198.25	198.00	197.75	197.50	197.25	197.00	196.75	196.50	196.25	196.00	195.75	195.50	195.25	195.00	194.75	194.50	194.25	194.00	193.75	193.50	193.25	193.00	192.75	192.50	192.25	192.00	191.75	191.50	191.25	191.00	190.75	190.50	190.25	190.00	189.75	189.50	189.25	189.00	188.75	188.50	188.25	188.00	187.75	187.50	187.25	187.00	186.75	186.50	186.25	186.00	185.75	185.50	185.25	185.00	184.75	184.50	184.25	184.00	183.75	183.50	183.25	183.00	182.75	182.50	182.25	182.00	181.75	181.50	181.25	181.00	180.75	180.50	180.25	180.00	179.75	179.50	179.25	179.00	178.75	178.50	178.25	178.00	177.75	177.50	177.25	177.00	176.75	176.50	176.25	176.00	175.75	175.50	175.25	175.00	174.75	174.50	174.25	174.00	173.75	173.50	173.25	173.00	172.75	172.50	172.25	172.00	17
--------	--------	--------	--------	--------	--------	--------	--------	--------	--------	--------	--------	--------	--------	--------	--------	--------	--------	--------	--------	--------	--------	--------	--------	--------	--------	--------	--------	--------	--------	--------	--------	--------	--------	--------	--------	--------	--------	--------	--------	--------	--------	--------	--------	--------	--------	--------	--------	--------	--------	--------	--------	--------	--------	--------	--------	--------	--------	--------	--------	--------	--------	--------	--------	--------	--------	--------	--------	--------	--------	--------	--------	--------	--------	--------	--------	--------	--------	--------	--------	--------	--------	--------	--------	--------	--------	--------	--------	--------	--------	--------	--------	--------	--------	--------	--------	--------	--------	--------	--------	--------	--------	--------	--------	--------	--------	--------	--------	--------	--------	--------	--------	--------	--------	--------	--------	--------	--------	--------	--------	--------	--------	--------	--------	--------	--------	--------	--------	--------	--------	--------	--------	--------	--------	--------	--------	--------	--------	--------	--------	--------	--------	--------	--------	--------	--------	--------	--------	--------	--------	--------	--------	--------	--------	--------	--------	--------	--------	--------	--------	--------	--------	--------	--------	--------	--------	--------	--------	--------	--------	--------	--------	--------	--------	--------	--------	--------	--------	--------	--------	--------	--------	--------	--------	--------	--------	--------	--------	--------	--------	--------	--------	--------	--------	--------	--------	--------	--------	--------	--------	--------	--------	--------	--------	--------	--------	--------	--------	--------	--------	--------	--------	--------	--------	--------	--------	--------	--------	--------	--------	--------	--------	--------	--------	--------	--------	--------	--------	--------	--------	--------	--------	--------	--------	--------	--------	--------	--------	--------	--------	--------	--------	--------	--------	--------	--------	--------	--------	--------	--------	--------	--------	--------	--------	--------	--------	--------	--------	--------	--------	--------	--------	--------	--------	--------	--------	--------	--------	--------	--------	--------	--------	--------	--------	--------	--------	--------	--------	--------	--------	--------	--------	--------	--------	--------	--------	--------	--------	--------	--------	--------	--------	--------	--------	--------	--------	--------	--------	--------	--------	--------	--------	--------	--------	--------	--------	--------	--------	--------	--------	--------	--------	--------	--------	--------	--------	--------	--------	--------	--------	--------	--------	--------	--------	--------	--------	--------	--------	--------	--------	--------	--------	--------	--------	--------	--------	--------	--------	--------	--------	--------	--------	--------	--------	--------	--------	--------	--------	--------	--------	--------	--------	--------	--------	--------	--------	--------	--------	--------	--------	--------	--------	--------	--------	--------	--------	--------	--------	--------	--------	--------	--------	--------	--------	--------	--------	--------	--------	--------	--------	--------	--------	--------	--------	--------	--------	--------	--------	--------	--------	--------	--------	--------	--------	--------	--------	--------	--------	--------	--------	--------	--------	--------	--------	--------	--------	--------	--------	--------	--------	--------	--------	--------	--------	--------	--------	--------	--------	--------	--------	--------	--------	--------	--------	--------	--------	--------	--------	--------	--------	--------	--------	--------	--------	--------	--------	--------	--------	--------	--------	--------	--------	--------	--------	--------	--------	--------	--------	--------	--------	--------	--------	--------	--------	--------	--------	--------	--------	--------	--------	--------	--------	--------	--------	--------	--------	--------	--------	--------	--------	--------	--------	--------	--------	--------	--------	--------	--------	--------	--------	--------	--------	--------	--------	--------	--------	--------	--------	--------	--------	--------	--------	--------	--------	--------	--------	--------	--------	--------	--------	--------	--------	--------	--------	--------	--------	--------	--------	--------	--------	--------	--------	--------	--------	--------	--------	--------	--------	--------	--------	--------	--------	--------	--------	--------	--------	--------	--------	--------	--------	--------	--------	--------	--------	--------	--------	--------	--------	--------	--------	--------	--------	--------	--------	--------	--------	--------	--------	--------	--------	--------	--------	--------	--------	--------	--------	--------	--------	--------	--------	--------	--------	--------	--------	--------	--------	--------	--------	--------	--------	--------	--------	--------	--------	--------	--------	--------	--------	--------	--------	--------	--------	--------	--------	--------	--------	--------	--------	--------	--------	--------	--------	--------	--------	--------	--------	--------	--------	--------	--------	--------	--------	--------	--------	--------	--------	--------	--------	--------	--------	--------	--------	--------	--------	--------	--------	--------	--------	--------	--------	--------	--------	--------	--------	--------	--------	--------	--------	--------	--------	--------	--------	--------	--------	--------	--------	--------	--------	--------	--------	--------	--------	--------	--------	--------	--------	--------	--------	--------	--------	--------	--------	--------	--------	--------	--------	--------	--------	--------	--------	--------	--------	--------	--------	--------	--------	--------	--------	--------	--------	--------	--------	--------	--------	--------	--------	--------	--------	--------	--------	--------	--------	--------	--------	--------	--------	--------	--------	--------	--------	--------	--------	--------	--------	--------	--------	--------	--------	--------	--------	--------	--------	--------	--------	--------	--------	--------	--------	--------	--------	--------	--------	--------	--------	--------	--------	--------	--------	--------	--------	--------	--------	--------	--------	--------	--------	--------	--------	--------	--------	--------	--------	--------	--------	--------	--------	--------	--------	--------	--------	--------	--------	--------	--------	--------	--------	--------	--------	--------	--------	--------	--------	--------	--------	--------	--------	--------	--------	--------	--------	--------	--------	--------	--------	--------	--------	--------	--------	--------	--------	--------	--------	--------	--------	--------	--------	--------	--------	--------	--------	--------	--------	--------	--------	--------	--------	--------	--------	--------	--------	--------	--------	--------	--------	--------	--------	--------	--------	--------	----

HAMILTON ST.

E.

372.51	72.51	72.51	72.51	72.51	72.51
	71.00	71.00	70.80	69.70	70.00
	1.51	1.51	1.71	2.81	2.51
	1.91				3.51

5

~~370.65~~ ~~370.40~~ 370.10 371.20 371.40 372.00 372.25

Ob. ~~370.40~~ ~~370.40~~ 369.90 371.00 371.20 ~~372.00~~ ~~372.00~~  
~~372.40~~ ~~371.00~~

~~369.80~~ 369.30 369.85 370.95 371.15 370.90 371.40

MEADE

M. 370.00 369.00 369.70 370.80 371.00 370.60 371.60

ST.

369.20 368.70 369.55 370.65 370.85 370.30 370.80

Ob. ~~369.60~~ ~~368.60~~ 369.50 370.60 370.80 ~~370.20~~ ~~371.20~~  
~~369.60~~ ~~371.20~~

~~369.80~~ ~~369.60~~ 369.30 370.40 370.60 371.20 371.45



No. So. Line of Monroe Ave

600	374.85	374.60	374.20	375.00	374.80	375.40	375.65
550	374.67	374.42	374.03	374.84	374.66	375.26	375.51
500	374.50	374.25	373.86	374.68	374.52	375.12	375.37
450	374.32	374.07	373.69	374.52	374.37	374.97	375.22
400	374.15	373.90	373.52	374.37	374.23	374.83	375.08
350	373.97	373.72	373.34	374.21	374.09	374.69	374.94
300	373.80	373.55	373.17	374.09	373.95	374.55	374.80
250	373.62	373.37	373.00	373.89	373.81	374.41	374.66
200	373.45	373.20	372.83	373.73	373.67	374.27	374.52
150	373.27	373.02	372.66	373.57	373.52	374.12	374.37
100	373.10	372.85	372.49	373.42	373.38	373.98	374.23
75	372.92	372.67	372.32	373.26	373.24	373.84	374.09
50	372.75	372.50	372.15	373.10	373.10	373.70	373.95
25	372.57	372.32	371.98	372.94	372.96	373.56	373.81
10	372.40	372.15	371.81	372.78	372.82	373.42	373.67
5	372.22	371.97	371.64	372.62	372.67	373.27	373.52
1	372.05	371.80	371.47	372.47	372.53	373.13	373.38
1	371.87	371.62	371.29	372.31	372.39	372.99	373.24
1	371.70	371.45	371.12	372.15	372.25	372.85	373.10
1	371.52	371.27	370.95	371.99	372.11	372.71	372.96
1	371.35	371.10	370.78	371.83	371.96	372.57	372.81
1	371.17	370.92	370.61	371.67	371.82	372.42	372.67
1	371.00	370.75	370.44	371.52	371.68	372.28	372.53
1	370.82	370.57	370.27	371.36	371.54	372.14	372.39
1	370.65	370.40	370.10	371.20	371.40	372.00	372.25

No. Line of Meade Ave.

115 17083 15833 14166

74.15	75.65	74.50	75.37	74.15	75.08	73.70	74.80	73.45	74.52
4.25	3.95	4.40	3.75	4.45	4.02	5.00	4.30	3.25	4.58
4.25	4.05	4.30	3.75	4.25	3.82	4.70	4.00	2.95	4.58
4.25	4.05	4.30	3.75	4.25	3.82	4.70	4.00	2.95	4.58

72.10	74.25	72.75	73.75	72.40	73.67	72.05	73.38	71.70	73.10
4.30	4.37	4.35	4.18	4.70	4.57	4.05	3.72	4.40	4.00
4.30	4.37	4.35	4.18	4.70	4.57	4.05	3.72	4.40	4.00
4.30	4.37	4.35	4.18	4.70	4.57	4.05	3.72	4.40	4.00

71.35	73.37	71.00	72.53	70.65	72.25				
4.22	4.52	4.52	4.31	4.19	4.59				
4.22	4.52	4.52	4.31	4.19	4.59				
4.22	4.52	4.52	4.31	4.19	4.59				

11-13-12 Surface Slopes

74.71	74.71	74.71	74.71	74.71	74.71	74.71	74.71	74.71	74.71
2.53	2.53	2.53	2.53	2.53	2.53	2.53	2.53	2.53	2.53
2.53	2.53	2.53	2.53	2.53	2.53	2.53	2.53	2.53	2.53
2.53	2.53	2.53	2.53	2.53	2.53	2.53	2.53	2.53	2.53

1/4 checked  
Eriway  
Hall

W

HAMILTON ST.

E

377.34

27.84	77.34	77.34	77.34	77.34
25.70	25.10	25.30	72.50	74.90
1.64	2.24	2.04	2.84	2.44
2.64				3.44

375.45 375.20 374.80 375.60 375.40 376.00 376.25

375.20 375.20 374.65 375.45 375.32 376.00 376.00  
374.20 375.00

374.60 374.13 374.61 375.41 375.21 374.93 375.40

NOMROE

M. 374.90 373.90 374.50 375.30 375.10 374.70 375.70

ST.

374.10 373.67 374.39 375.19 374.99 374.47 375.90

374.60 373.60 374.60 374.35 375.15 374.95 374.40 375.40 375.40

374.85 374.60 374.20 375.00 374.80 375.40 375.65

So. Line MADISON AVE

100	378.25	378.00	377.60	378.50	378.40	379.00	379.25
75	378.13	377.88	377.48	378.88	378.27	378.87	379.12
50	378.02	377.77	377.37	378.26	378.85	378.75	379.00
25	377.90	377.65	377.25	378.14	378.02	378.62	378.87
100	377.78	377.53	377.13	378.02	377.90	378.50	378.75
75	377.67	377.42	377.02	377.89	377.77	378.37	378.62
50	377.55	377.30	376.90	377.77	377.65	378.25	378.50
25	377.43	377.18	376.78	377.65	377.52	378.12	378.37
100	377.31	377.06	376.66	377.53	377.40	378.00	378.25
75	377.20	376.95	376.55	377.41	377.27	377.87	378.12
50	377.08	376.83	376.43	377.29	377.15	377.75	378.00
25	376.97	376.72	376.32	377.17	377.02	377.62	377.87
100	376.85	376.60	376.20	377.05	376.90	377.50	377.75
75	376.73	376.48	376.08	376.93	376.77	377.37	377.62
50	376.62	376.37	375.97	376.81	376.65	377.25	377.50
25	376.50	376.25	375.85	376.69	376.52	377.12	377.37
100	376.38	376.13	375.73	376.57	376.40	377.00	377.25
75	376.27	376.02	375.62	376.44	376.27	376.87	377.12
50	376.15	375.90	375.50	376.32	376.15	376.75	377.00
25	376.03	375.78	375.38	376.20	376.02	376.62	376.87
100	375.92	375.67	375.26	376.08	375.90	376.50	376.75
75	375.80	375.55	375.15	375.96	375.77	376.37	376.62
50	375.68	375.43	375.03	375.84	375.65	376.25	376.50
25	375.57	375.32	374.92	375.72	375.52	376.12	376.37
100	375.45	375.20	374.80	375.60	375.40	376.00	376.25

No. Line MADROE AVE

cut stakes 4/12

Mount

7825	7826	7827	7828	7829	7830	7831	7832	7833	7834	7835	7836	7837	7838	7839	7840
4.0	4.1	4.2	4.3	4.4	4.5	4.6	4.7	4.8	4.9	5.0	5.1	5.2	5.3	5.4	5.5
1.0	1.1	1.2	1.3	1.4	1.5	1.6	1.7	1.8	1.9	2.0	2.1	2.2	2.3	2.4	2.5
7731	7732	7733	7734	7735	7736	7737	7738	7739	7740	7741	7742	7743	7744	7745	7746
6.0	6.1	6.2	6.3	6.4	6.5	6.6	6.7	6.8	6.9	7.0	7.1	7.2	7.3	7.4	7.5
1.5	1.6	1.7	1.8	1.9	2.0	2.1	2.2	2.3	2.4	2.5	2.6	2.7	2.8	2.9	3.0
7628	7629	7630	7631	7632	7633	7634	7635	7636	7637	7638	7639	7640	7641	7642	7643
3.0	3.1	3.2	3.3	3.4	3.5	3.6	3.7	3.8	3.9	4.0	4.1	4.2	4.3	4.4	4.5
1.0	1.1	1.2	1.3	1.4	1.5	1.6	1.7	1.8	1.9	2.0	2.1	2.2	2.3	2.4	2.5
382.49	382.50	382.51	382.52	382.53	382.54	382.55	382.56	382.57	382.58	382.59	382.60	382.61	382.62	382.63	382.64
78.00	78.01	78.02	78.03	78.04	78.05	78.06	78.07	78.08	78.09	78.10	78.11	78.12	78.13	78.14	78.15
4.49	4.49	4.49	4.49	4.49	4.49	4.49	4.49	4.49	4.49	4.49	4.49	4.49	4.49	4.49	4.49
381.14	381.14	381.14	381.14	381.14	381.14	381.14	381.14	381.14	381.14	381.14	381.14	381.14	381.14	381.14	381.14
77.30	77.30	77.30	77.30	77.30	77.30	77.30	77.30	77.30	77.30	77.30	77.30	77.30	77.30	77.30	77.30
3.44	3.44	3.44	3.44	3.44	3.44	3.44	3.44	3.44	3.44	3.44	3.44	3.44	3.44	3.44	3.44
381.14	381.14	381.14	381.14	381.14	381.14	381.14	381.14	381.14	381.14	381.14	381.14	381.14	381.14	381.14	381.14
77.30	77.30	77.30	77.30	77.30	77.30	77.30	77.30	77.30	77.30	77.30	77.30	77.30	77.30	77.30	77.30
3.44	3.44	3.44	3.44	3.44	3.44	3.44	3.44	3.44	3.44	3.44	3.44	3.44	3.44	3.44	3.44
381.14	381.14	381.14	381.14	381.14	381.14	381.14	381.14	381.14	381.14	381.14	381.14	381.14	381.14	381.14	381.14
77.30	77.30	77.30	77.30	77.30	77.30	77.30	77.30	77.30	77.30	77.30	77.30	77.30	77.30	77.30	77.30
3.44	3.44	3.44	3.44	3.44	3.44	3.44	3.44	3.44	3.44	3.44	3.44	3.44	3.44	3.44	3.44
381.14	381.14	381.14	381.14	381.14	381.14	381.14	381.14	381.14	381.14	381.14	381.14	381.14	381.14	381.14	381.14
77.30	77.30	77.30	77.30	77.30	77.30	77.30	77.30	77.30	77.30	77.30	77.30	77.30	77.30	77.30	77.30
3.44	3.44	3.44	3.44	3.44	3.44	3.44	3.44	3.44	3.44	3.44	3.44	3.44	3.44	3.44	3.44

382.49 was set out for NW Cor Hamilton & Macleod

July 1912. Set all stakes - 1/8" C.C. to subgrade. (Coman)

7726	7727	7728	7729	7730	7731	7732	7733	7734	7735	7736	7737	7738	7739	7740	7741	7742	7743	7744	7745	7746
11.00	11.00	11.00	11.00	11.00	11.00	11.00	11.00	11.00	11.00	11.00	11.00	11.00	11.00	11.00	11.00	11.00	11.00	11.00	11.00	11.00
1.00	1.00	1.00	1.00	1.00	1.00	1.00	1.00	1.00	1.00	1.00	1.00	1.00	1.00	1.00	1.00	1.00	1.00	1.00	1.00	1.00
7726	7727	7728	7729	7730	7731	7732	7733	7734	7735	7736	7737	7738	7739	7740	7741	7742	7743	7744	7745	7746
11.00	11.00	11.00	11.00	11.00	11.00	11.00	11.00	11.00	11.00	11.00	11.00	11.00	11.00	11.00	11.00	11.00	11.00	11.00	11.00	11.00
1.00	1.00	1.00	1.00	1.00	1.00	1.00	1.00	1.00	1.00	1.00	1.00	1.00	1.00	1.00	1.00	1.00	1.00	1.00	1.00	1.00
7726	7727	7728	7729	7730	7731	7732	7733	7734	7735	7736	7737	7738	7739	7740	7741	7742	7743	7744	7745	7746
11.00	11.00	11.00	11.00	11.00	11.00	11.00	11.00	11.00	11.00	11.00	11.00	11.00	11.00	11.00	11.00	11.00	11.00	11.00	11.00	11.00
1.00	1.00	1.00	1.00	1.00	1.00	1.00	1.00	1.00	1.00	1.00	1.00	1.00	1.00	1.00	1.00	1.00	1.00	1.00	1.00	1.00

checked  
Coman  
Eman  
Kerr

N.

HAMILTON ST.

E.

9

378.35 378.50 378.10 379.00 378.90 379.50 379.75

378.50 ~~378.50~~ 378.97 378.87 378.77 ~~379.50~~ 379.50  
 377.50 378.50

377.90 377.44 377.94 378.84 378.74 378.44 378.90

MADISON

M 378.25 377.25 377.85 378.75 378.65 378.25 379.25

Ave.

377.50 377.06 377.76 378.66 378.56 378.06 378.80

378.00 ~~377.0~~ 377.73 378.63 378.53 ~~379.00~~ 379.00  
 378.00 377.00

378.25 378.00 377.60 378.50 378.40 379.00 379.25

Note - gutters should be cut north & south  
 for this intersection <sup>1/4</sup> in <sub>1/2</sub> down

W.

E.

So. Line Adams St.

600	380.25	380.00	379.60	380.50	380.40	381.00	381.25
550	380.50	380.25	379.85	380.75	380.65	381.25	381.50
500	380.75	380.50	380.10	381.00	380.90	381.50	381.75
450	381.00	380.75	380.35	381.25	381.15	381.75	382.00
400	381.25	381.00	380.60	381.50	381.40	382.00	382.25
350	381.50	381.25	380.85	381.25	381.65	382.25	382.50
300	381.75	381.50	381.10	382.00	381.90	382.50	382.75
250	382.00	381.75	381.35	382.25	382.15	382.75	383.00
200	382.25	382.00	381.60	382.50	382.40	383.00	383.25
150	382.03	381.78	381.38	382.28	382.18	382.78	383.03
100	381.81	381.56	381.16	382.06	381.96	382.56	382.81
75	381.59	381.34	380.94	381.81	381.74	382.34	382.59
50	381.37	381.12	380.72	381.62	381.52	382.12	382.37
25	381.06	380.91	380.57	381.41	381.31	381.91	382.16
0	380.94	380.69	380.29	381.19	381.09	381.69	381.94
75	380.72	380.47	380.07	380.97	380.87	381.47	381.67
100	380.50	380.25	379.85	380.75	380.65	381.25	381.50
125	380.28	380.03	379.63	380.53	380.43	381.03	381.28
150	380.06	379.81	379.41	380.31	380.21	380.81	381.06
175	379.84	379.59	379.19	380.09	379.99	380.59	380.84
200	379.62	379.37	379.27	379.77	379.67	380.27	380.52
225	379.41	379.16	378.76	379.66	379.56	380.16	380.41
250	379.19	378.94	378.54	379.44	379.34	379.94	380.19
275	378.97	378.72	378.32	379.22	379.12	379.72	379.97
300	378.75	378.50	378.10	379.00	378.90	379.50	379.75

No. Line Madison Ave

21875

cut stakes 4/12/71

8125	8135	8075	8175	8125	8225	8175	8275	8225	8225
6.22	5.12	5.64	6.64	5.14	4.12	4.64	3.64	4.14	3.14
6.22	5.14	4.78	3.80	4.44	3.82	4.50	4.48	4.76	3.74
0.01	0.00	0.86	1.24	1.03	0.86	0.86	0.84	0.82	0.44

8181	8281	8187	8287	8094	8194	8050	8150	8006	8106
4.58	3.69	5.03	4.05	4.45	4.43	5.89	4.89	6.33	5.33
4.58	3.71	5.82	3.68	4.05	3.25	6.66	5.49	6.73	6.70
4.62	3.68	0.85	1.12	0.60	0.88	0.75	0.86	0.84	0.44

SE Cr Adams & Hamilton.

380.82	380.82	380.82	380.82	380.82	380.82	380.82	380.82	380.82	380.82
31.00	30.40	30.00	29.60	29.20	28.80	28.40	28.00	27.60	27.20
4.91	5.42	5.92	6.42	6.92	7.42	7.92	8.42	8.92	9.42

July 22-12, Set all stakes for Cr to road grade

SE Cr Madison & Hamilton

383.27	383.27	383.27	383.27	380.09	380.09
78.00	78.00	78.00	78.00	82.00	82.00
3.77	4.77	4.77	5.77	3.58	2.58

86.86	86.86	86.86	86.86	86.86	86.86	86.86	86.86	86.86	86.86
7.16	6.76	6.36	5.96	5.56	5.16	4.76	4.36	3.96	3.56

86.00	86.00	86.00	86.00	86.00	86.00	86.00	86.00	86.00	86.00
7.16	6.76	6.36	5.96	5.56	5.16	4.76	4.36	3.96	3.56

surface stakes  
1/2  
1/2  
1/2  
1/2  
1/2  
1/2  
1/2  
1/2  
1/2  
1/2





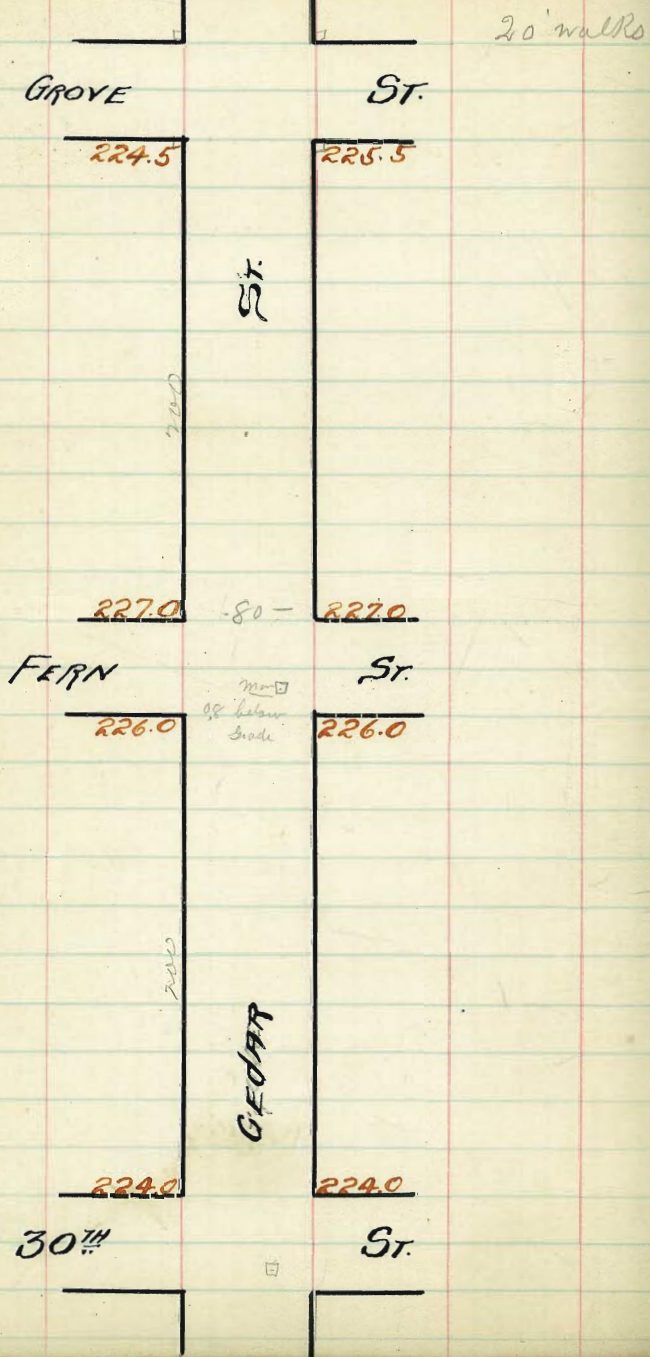



So.

No	W. Line Fern St.						So.
200	226.25	226.00	225.60	226.00	225.60	226.00	226.25
175	226.00	225.75	225.35	225.75	225.35	225.75	226.00
150	225.75	225.50	225.10	225.50	225.10	225.50	225.75
125	225.50	225.25	224.85	225.25	224.85	225.25	225.50
100	225.25	225.00	224.60	225.00	224.60	225.00	225.25
75	225.00	224.75	224.35	224.75	224.35	224.75	225.00
50	224.75	224.50	224.10	224.50	224.10	224.50	224.75
25	224.50	224.25	223.85	224.25	223.85	224.25	224.50
00	224.25	224.00	223.60	224.00	223.60	224.00	224.25

E. Line of 30th St.

20' walks

22407 Dm 2E 30th St  
 22407 2400 2450 2500 2550 2600 Prof 4 Gls  
 6.91 6.41 5.91 5.41 4.91  
 22407 2400 2500 2550 2600 2550 2510  
 6.41 6.91 6.01 6.41 5.51 5.91 5.81 5.41  
 22407 2600 2550 all in 2-17-12 6.01  
 4.71 4.91  
 22611 22600 22560 2550 2510 2500 2460 2500 2400  
 4.45 4.85 4.95 5.25 5.45 5.85 5.95 6.35  
 23045 2400 2360 2385 2400 2425

Checked OK 2-2-12 along 29E

Cedar St.

No.

So.

7625	800
515	575
31.50	277
1587	12
575	1.9

227.25 227.00 226.60 227.00 226.60 227.00 227.25

227.00 227.00 226.35 226.75 226.35 227.00 227.00  
 226.00 226.0

Checked OK along Q4C

2-21-12

226.40 225.75 226.23 226.63 226.23 225.75 226.40

FERN

226.50 225.50 226.10 226.50 226.10 225.50 226.50

St.

225.85 225.25 225.97 226.37 225.97 225.25 225.85

226.00 225.00 225.85 226.25 225.85 225.0 226.00  
 226.00 226.00

226.25 226.00 225.60 226.00 225.60 226.00 226.25

No.	W. Line of GROVE						So.
224.75	224.50	224.35	225.00	224.90	225.50	225.75	
225.96	224.81	224.63	225.25	225.11	225.69	225.94	
225.38	225.13	224.91	225.50	225.33	225.88	226.43	
225.69	225.44	225.19	225.75	225.54	226.06	226.31	
226.00	225.75	225.48	226.00	225.75	226.25	226.50	
226.31	226.06	225.76	226.25	225.96	226.44	226.69	
226.63	226.38	226.04	226.30	226.18	226.63	226.88	
227.93	226.69	226.22	226.75	226.39	226.81	227.06	
227.25	227.00	226.60	227.00	226.60	227.00	227.25	

E. Line Fern St.

224.75	224.50	224.35	225.00	224.90	225.50	225.75
225.96	224.81	224.63	225.25	225.11	225.69	225.94
225.38	225.13	224.91	225.50	225.33	225.88	226.43
225.69	225.44	225.19	225.75	225.54	226.06	226.31
226.00	225.75	225.48	226.00	225.75	226.25	226.50
226.31	226.06	225.76	226.25	225.96	226.44	226.69
226.63	226.38	226.04	226.30	226.18	226.63	226.88
227.93	226.69	226.22	226.75	226.39	226.81	227.06
227.25	227.00	226.60	227.00	226.60	227.00	227.25

Checked 2-21-12 blough DAE



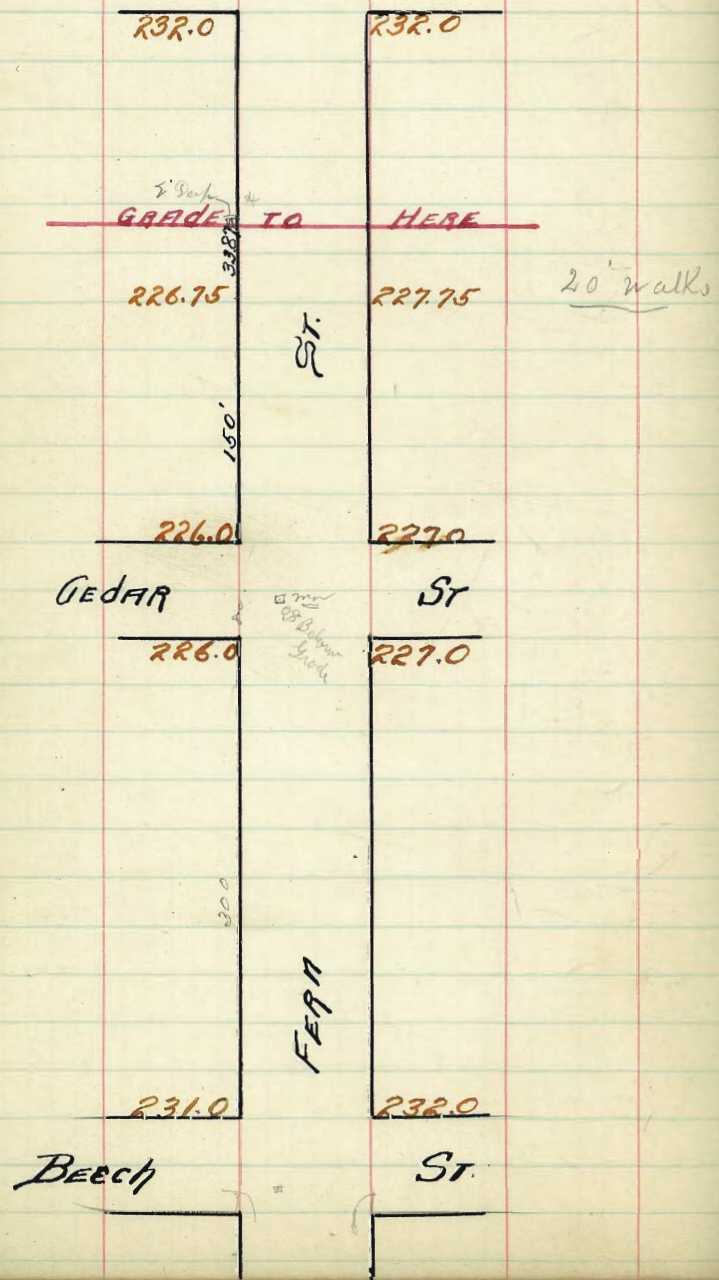

W South Line of Cedar St F

300	22625	22600	22583	22650	22640	22700	22725
275	22667	22642	22627	22692	22682	22742	22767
250	22708	22683	22668	22733	22723	22783	22808
225	22750	22725	22710	22775	22765	22825	22850
200	22792	22767	22752	22817	22807	22867	22892
175	22833	22808	22793	22858	22848	22908	22933
150	22875	22850	22835	22900	22890	22950	22975
125	22917	22892	22877	22942	22932	22992	23017
100	22958	22933	22918	22983	22973	23033	23058
75	23000	22975	22960	23025	23015	23075	23100
50	23042	23017	23002	23067	23057	23117	23142
25	23083	23058	23043	23108	23098	23158	23183
00	23125	23100	23085	23150	23140	23200	23225

Sun Bank St

North Line of Beech St

22407 An 22304 Cedar

231.90	231.90	231.90	231.90	231.90	231.90	231.90	231.90
229.3	229.3	229.3	229.3	229.3	229.3	229.3	229.3
236.66	236.66	236.66	236.66	236.66	236.66	236.66	236.66
237.7	237.7	237.7	237.7	237.7	237.7	237.7	237.7
240.7	240.7	240.7	240.7	240.7	240.7	240.7	240.7
244.7	244.7	244.7	244.7	244.7	244.7	244.7	244.7
248.7	248.7	248.7	248.7	248.7	248.7	248.7	248.7
252.7	252.7	252.7	252.7	252.7	252.7	252.7	252.7
256.7	256.7	256.7	256.7	256.7	256.7	256.7	256.7
260.7	260.7	260.7	260.7	260.7	260.7	260.7	260.7
264.7	264.7	264.7	264.7	264.7	264.7	264.7	264.7
268.7	268.7	268.7	268.7	268.7	268.7	268.7	268.7
272.7	272.7	272.7	272.7	272.7	272.7	272.7	272.7
276.7	276.7	276.7	276.7	276.7	276.7	276.7	276.7
280.7	280.7	280.7	280.7	280.7	280.7	280.7	280.7
284.7	284.7	284.7	284.7	284.7	284.7	284.7	284.7
288.7	288.7	288.7	288.7	288.7	288.7	288.7	288.7
292.7	292.7	292.7	292.7	292.7	292.7	292.7	292.7
296.7	296.7	296.7	296.7	296.7	296.7	296.7	296.7
300.7	300.7	300.7	300.7	300.7	300.7	300.7	300.7

Checked OK 2-21-12 blight etc

W South Line of Date E  
 232.00 23200

↑ 15' Note  
 Measure B.M. and Figure Grades  
 ↓ to Pueblo Line

Grade to Here  
 183.87 226.11 227.83 276.4 28.24 2803 228.63 228.88

75

50 22700 226.76 226.60 227.24 227.15 227.76 22800  
 Break

25 226.87 226.62 226.47 227.12 227.02 227.62 22787

100 226.75 226.50 226.35 22700 226.90 227.50 22775

90 226.62 226.37 226.12 226.87 226.77 227.37 227.62

70

50 226.50 226.25 226.10 226.75 226.65 227.25 22750

40

75 226.37 226.12 225.97 226.62 226.52 227.12 227.37

00 226.25 22600 225.85 226.50 226.40 22700 22725

North Line of Cedar St

231.90	231.90	231.90	231.90	231.90	231.90	231.90	231.90	231.90	231.90
5.8	4.0	6.0	6.0	5.7	7.8	6.6	5.4	5.4	5.4
226.1	226.9	227.9	227.9	226.2	226.7	227.7	228.0	228.7	228.7
226.2	227.0	227.9	227.9	226.3	226.8	227.8	228.1	228.8	228.8
7.0	7.3	7.1	7.1	7.6	7.5	7.8	7.7	7.3	7.3
231.9	231.9	231.9	231.9	231.9	231.9	231.9	231.9	231.9	231.9
5.8	4.0	6.0	6.0	5.7	7.8	6.6	5.4	5.4	5.4
226.1	226.9	227.9	227.9	226.2	226.7	227.7	228.0	228.7	228.7
226.2	227.0	227.9	227.9	226.3	226.8	227.8	228.1	228.8	228.8
7.0	7.3	7.1	7.1	7.6	7.5	7.8	7.7	7.3	7.3

647 6 9 + E  
 1 - 31 - 12

2600	2700	2625	2725	2675	2750	2675	2725	2725	2783
5.7	4.7	5.47	4.7	5.2	4.2	4.7	3.7	3.87	3.07

2600	2585	2650	2640	2700	2625	2610	2725	2665	2725
5.34	5.49	4.84	4.94	4.34	5.09	5.4	4.89	4.69	4.97

2650	2635	2700	2680	2750	2675	2660	2725	2715	2725
4.4	4.99	4.34	4.4	3.84	4.7	4.74	4.07	4.19	3.59
2725	2764	2824	2807		2860	2800	2-16-12		2848
3.49	3.70	3.10	3.31		2.71				

2600	2585	2650	2640	2700	2625	2610	2725	2665	2725
6.13	6.28	5.63		5.73	5.73	5.13	5.23	4.63	4.63

2650	2635	2700	2680	2750	2675	2660	2725	2715	2725
5.63	5.78	5.13		5.23	5.23	4.63	4.73	4.04	4.04

2675	2660	2725	2715	2725	2725	2725	2725	2725	2725
5.38	5.83	4.98		4.78	4.78	4.04			
2725	2760	2824		2843	2843	2843			
4.17	4.49	3.89		4.10	4.10	3.50			

Block A OK 2-21-12 Blount 948





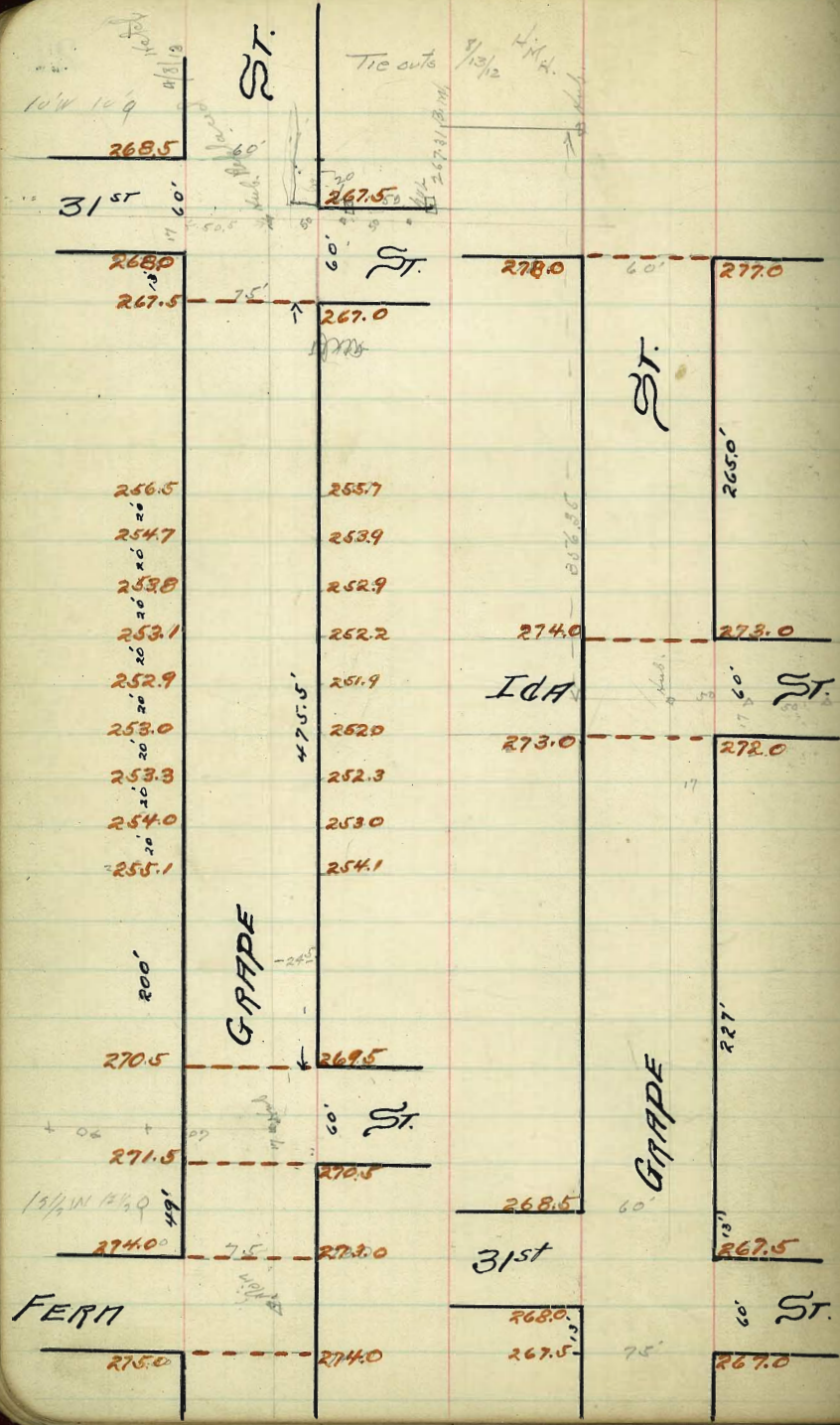

67.00  
 1.66  
 1.66  
 1.66  
 5.30  
 3466

169  
 1474

271.52  
 270.65

22

No.

50.

EAST LINE OF FERN ST on South

270.75 270.50 269.90 270.00 269.85 269.50 269.75

269.50 269.60  
268.50

268.75 269.35

60'  
270.25 271.00 270.40 270.50 269.85 269.00 270.00

269.25 269.90

269.50  
270.50 270.50

271.75 270.50 270.90 271.00 270.35 270.50 270.75  
West Line FERN ST on South

490' - - - X  
274.25 274.00 273.40 273.50 273.85 273.00 273.25

East Line of FERN ST on North

28

270.75	270.50	269.90	270.00	269.85	269.50	269.75
6.53	9.53	9.73	10.45	10.45	8.25	8.25
6.82	9.82	10.02	10.75	10.75	8.55	8.55
7.13	10.13	10.33	11.05	11.05	8.85	8.85
7.43	10.43	10.63	11.35	11.35	9.15	9.15
7.73	10.73	10.93	11.65	11.65	9.45	9.45
8.03	11.03	11.23	11.95	11.95	9.75	9.75
8.33	11.33	11.53	12.25	12.25	10.05	10.05
8.63	11.63	11.83	12.55	12.55	10.35	10.35
8.93	11.93	12.13	12.85	12.85	10.65	10.65
9.23	12.23	12.43	13.15	13.15	10.95	10.95
9.53	12.53	12.73	13.45	13.45	11.25	11.25
9.83	12.83	13.03	13.75	13.75	11.55	11.55
10.13	13.13	13.33	14.05	14.05	11.85	11.85
10.43	13.43	13.63	14.35	14.35	12.15	12.15
10.73	13.73	13.93	14.65	14.65	12.45	12.45
11.03	14.03	14.23	14.95	14.95	12.75	12.75
11.33	14.33	14.53	15.25	15.25	13.05	13.05
11.63	14.63	14.83	15.55	15.55	13.35	13.35
11.93	14.93	15.13	15.85	15.85	13.65	13.65
12.23	15.23	15.43	16.15	16.15	13.95	13.95
12.53	15.53	15.73	16.45	16.45	14.25	14.25
12.83	15.83	16.03	16.75	16.75	14.55	14.55
13.13	16.13	16.33	17.05	17.05	14.85	14.85
13.43	16.43	16.63	17.35	17.35	15.15	15.15
13.73	16.73	16.93	17.65	17.65	15.45	15.45
14.03	17.03	17.23	17.95	17.95	15.75	15.75
14.33	17.33	17.53	18.25	18.25	16.05	16.05
14.63	17.63	17.83	18.55	18.55	16.35	16.35
14.93	17.93	18.13	18.85	18.85	16.65	16.65
15.23	18.23	18.43	19.15	19.15	16.95	16.95
15.53	18.53	18.73	19.45	19.45	17.25	17.25
15.83	18.83	19.03	19.75	19.75	17.55	17.55
16.13	19.13	19.33	20.05	20.05	17.85	17.85
16.43	19.43	19.63	20.35	20.35	18.15	18.15
16.73	19.73	19.93	20.65	20.65	18.45	18.45
17.03	20.03	20.23	20.95	20.95	18.75	18.75
17.33	20.33	20.53	21.25	21.25	19.05	19.05
17.63	20.63	20.83	21.55	21.55	19.35	19.35
17.93	20.93	21.13	21.85	21.85	19.65	19.65
18.23	21.23	21.43	22.15	22.15	19.95	19.95
18.53	21.53	21.73	22.45	22.45	20.25	20.25
18.83	21.83	22.03	22.75	22.75	20.55	20.55
19.13	22.13	22.33	23.05	23.05	20.85	20.85
19.43	22.43	22.63	23.35	23.35	21.15	21.15
19.73	22.73	22.93	23.65	23.65	21.45	21.45
20.03	23.03	23.23	23.95	23.95	21.75	21.75
20.33	23.33	23.53	24.25	24.25	22.05	22.05
20.63	23.63	23.83	24.55	24.55	22.35	22.35
20.93	23.93	24.13	24.85	24.85	22.65	22.65
21.23	24.23	24.43	25.15	25.15	22.95	22.95
21.53	24.53	24.73	25.45	25.45	23.25	23.25
21.83	24.83	25.03	25.75	25.75	23.55	23.55
22.13	25.13	25.33	26.05	26.05	23.85	23.85
22.43	25.43	25.63	26.35	26.35	24.15	24.15
22.73	25.73	25.93	26.65	26.65	24.45	24.45
23.03	26.03	26.23	26.95	26.95	24.75	24.75
23.33	26.33	26.53	27.25	27.25	25.05	25.05
23.63	26.63	26.83	27.55	27.55	25.35	25.35
23.93	26.93	27.13	27.85	27.85	25.65	25.65
24.23	27.23	27.43	28.15	28.15	25.95	25.95
24.53	27.53	27.73	28.45	28.45	26.25	26.25
24.83	27.83	28.03	28.75	28.75	26.55	26.55
25.13	28.13	28.33	29.05	29.05	26.85	26.85
25.43	28.43	28.63	29.35	29.35	27.15	27.15
25.73	28.73	28.93	29.65	29.65	27.45	27.45
26.03	29.03	29.23	29.95	29.95	27.75	27.75
26.33	29.33	29.53	30.25	30.25	28.05	28.05
26.63	29.63	29.83	30.55	30.55	28.35	28.35
26.93	29.93	30.13	30.85	30.85	28.65	28.65
27.23	30.23	30.43	31.15	31.15	28.95	28.95
27.53	30.53	30.73	31.45	31.45	29.25	29.25
27.83	30.83	31.03	31.75	31.75	29.55	29.55
28.13	31.13	31.33	32.05	32.05	29.85	29.85
28.43	31.43	31.63	32.35	32.35	30.15	30.15
28.73	31.73	31.93	32.65	32.65	30.45	30.45
29.03	32.03	32.23	32.95	32.95	30.75	30.75
29.33	32.33	32.53	33.25	33.25	31.05	31.05
29.63	32.63	32.83	33.55	33.55	31.35	31.35
29.93	32.93	33.13	33.85	33.85	31.65	31.65
30.23	33.23	33.43	34.15	34.15	31.95	31.95
30.53	33.53	33.73	34.45	34.45	32.25	32.25
30.83	33.83	34.03	34.75	34.75	32.55	32.55
31.13	34.13	34.33	35.05	35.05	32.85	32.85
31.43	34.43	34.63	35.35	35.35	33.15	33.15
31.73	34.73	34.93	35.65	35.65	33.45	33.45
32.03	35.03	35.23	35.95	35.95	33.75	33.75
32.33	35.33	35.53	36.25	36.25	34.05	34.05
32.63	35.63	35.83	36.55	36.55	34.35	34.35
32.93	35.93	36.13	36.85	36.85	34.65	34.65
33.23	36.23	36.43	37.15	37.15	34.95	34.95
33.53	36.53	36.73	37.45	37.45	35.25	35.25
33.83	36.83	37.03	37.75	37.75	35.55	35.55
34.13	37.13	37.33	38.05	38.05	35.85	35.85
34.43	37.43	37.63	38.35	38.35	36.15	36.15
34.73	37.73	37.93	38.65	38.65	36.45	36.45
35.03	38.03	38.23	38.95	38.95	36.75	36.75
35.33	38.33	38.53	39.25	39.25	37.05	37.05
35.63	38.63	38.83	39.55	39.55	37.35	37.35
35.93	38.93	39.13	39.85	39.85	37.65	37.65
36.23	39.23	39.43	40.15	40.15	37.95	37.95
36.53	39.53	39.73	40.45	40.45	38.25	38.25
36.83	39.83	40.03	40.75	40.75	38.55	38.55
37.13	40.13	40.33	41.05	41.05	38.85	38.85
37.43	40.43	40.63	41.35	41.35	39.15	39.15
37.73	40.73	40.93	41.65	41.65	39.45	39.45
38.03	41.03	41.23	41.95	41.95	39.75	39.75
38.33	41.33	41.53	42.25	42.25	40.05	40.05
38.63	41.63	41.83	42.55	42.55	40.35	40.35
38.93	41.93	42.13	42.85	42.85	40.65	40.65
39.23	42.23	42.43	43.15	43.15	40.95	40.95
39.53	42.53	42.73	43.45	43.45	41.25	41.25
39.83	42.83	43.03	43.75	43.75	41.55	41.55
40.13	43.13	43.33	44.05	44.05	41.85	41.85
40.43	43.43	43.63	44.35	44.35	42.15	42.15
40.73	43.73	43.93	44.65	44.65	42.45	42.45
41.03	44.03	44.23	44.95	44.95	42.75	42.75
41.33	44.33	44.53	45.25	45.25	43.05	43.05
41.63	44.63	44.83	45.55	45.55	43.35	43.35
41.93	44.93	45.13	45.85	45.85	43.65	43.65
42.23	45.23	45.43	46.15	46.15	43.95	43.95
42.53	45.53	45.73	46.45	46.45	44.25	44.25
42.83	45.83	46.03	46.75	46.75	44.55	44.55
43.13	46.13	46.33	47.05	47.05	44.85	44.85
43.43	46.43	46.63	47.35	47.35	45.15	45.15
43.73	46.73	46.93	47.65	47.65	45.45	45.45
44.03	47.03	47.23	47.95	47.95	45.75	45.75
44.33	47.33	47.53	48.25	48.25	46.05	46.05
44.63	47.63	47.83	48.55	48.55	46.35	46.35
44.93	47.93	48.13	48.85	48.85	46.65	46.65
45.23	48.23	48.43	49.15	49.15	46.95	46.95
45.53	48.53	48.73	49.45	49.45	47.25	47.25
45.83	48.83	49.03	49.75	49.75	47.55	47.55
46.13	49.13	49.33	50.05	50.05	47.85	47.85
46.43	49.43	49.63	50.35	50.35	48.15	48.15
46.73	49.73	49.93	50.65	50.65	48.45	48.45
47.03	50.03	50.23	50.95	50.95	48.75	48.75
47.33	50.33	50.53	51.25	51.25	49.05	49.05
47.63	50.63	50.83	51.55	51.55	49.35	49.35
47.93	50.93	51.13	51.85	51.85	49.65	49.65
48.23	51.23	51.43	52.15	52.15	49.95	49.95
48.53	51.53	51.73	52.45	52.45	50.25	50.25
48.83	51.83	52.03	52.75	52.75	50.55	50.55
49.13	52.13	52.33	53.05	53.05	50.85	50.85
49.43	52.43	52.63	53.35	53.35	51.15	51.15
49.73	52.73	52.93	53.65	53.65	51.45	51.45
50.03	53.03	53.23	53.95	53.95	51.75	51.75
50.33	53.33	53.53	54.25	54.25	52.05	52.05
50.63	53.63	53.83	54.55	54.55	52.35	52.35
50.93	53.93	54.13	54.85	54.85	52.65	52.65
51.23	54.23	54.43	55.15	55.15	52.95	52.95
51.53	54.53	54.73	55.45	55.45	53.25	53.25
51.83	54.83	55.03	55.75	55.75	53.55	53.55
52.13	55.13	55.33	56.05	56.05	53.85	53.85
52.43	55.43	55.63	56.35	56.35	54.15	54.15
52						

No. *West Line of 31st ST.* 50.

Table with columns for station numbers and measurements (e.g., 488.5 268.25 268.00, 475.5 268.05 267.80, 450 265.32 265.07, 425 263.13 262.88, 400 260.56 260.31, 375 258.22 257.97, 350 256.75 256.50, 340 254.95 254.70, 320 254.05 253.80, 300 253.35 253.10, 280 253.15 252.90, 260 253.25 253.00, 240 253.85 253.30, 220 254.25 254.00, 200 255.35 255.10, 175 257.27 257.02, 150 259.20 258.95, 125 261.12 260.87, 100 263.05 262.80, 75 264.97 264.72, 50 266.90 266.65, 25 268.82 268.57, 0 270.75 270.50). Includes handwritten 'East Line of Fern ST. of South' at the bottom.

Table with multiple columns of numbers, including handwritten notes like 'N.E. G. 18 30 1/2' and '270.06 B.M. SPK S.W. 31 1/2 G. 18'. Contains various numerical sequences and survey-related text.

Table with columns of numbers and handwritten notes, including '1/2 2/3 all stakes' and '1/3 Chert P.K. Dumble'. Contains numerical data and survey annotations.

No.

So.

268.75 268.50 267.90 268.00 267.35 267.50 267.75

268.50 268.50 267.81 267.91 267.26 267.50 267.50  
 267.50 266.50

267.90 267.37 267.73 267.83 267.18 266.37 266.90

31

268.25 267.25 267.65 267.75 267.10 266.25 267.25

2 ST.

267.72 267.12 267.56 267.64 267.01 266.12 266.72

268.00 267.0 268.00 267.48 267.58 266.93 266.00 267.00 267.00

268.25 268.00 267.40 267.50 266.85 267.00 267.25

270.17

70.99  
 66.80  
 4.00  
 70.99  
 67.25  
 3.74  
 70.90  
 66.72  
 4.18

278.75  
 66.25  
 7.00  
 6.00



No

GRAPES ST.

So.

205' East of I.D.A. ST

265 278.25 278.00 277.40 277.50 276.85 277.00 277.25

250 278.02 277.77 277.17 277.27 276.62 276.73 276.91

225 277.65 277.40 276.80 276.90 276.25 276.36 276.61

200 277.27 277.02 276.42 276.52 275.87 275.98 276.23

75 276.89 276.64 276.04 276.14 275.49 275.60 275.85

50 276.51 276.26 275.66 275.76 275.11 275.22 275.47

25 276.14 275.89 275.29 275.39 274.74 274.85 275.10

100 275.76 275.51 274.91 275.01 274.36 274.47 274.72

75 275.38 275.13 274.53 274.63 273.98 274.09 274.34

50 275.00 274.75 274.15 274.25 273.60 273.71 273.96

25 274.63 274.38 273.78 273.88 273.23 273.34 273.63

00 274.25 274.00 273.40 273.50 272.85 272.96 273.25

E. LINE OF I.D.A.

STREET

273.00 273.00  
272.00  
271.75 272.40

I.D.A.

CENTER 273.75 273.50 272.90 273.00 272.35 272.46 272.75

ST.

271.25 271.85  
271.00  
272.00 272.00

272.25 272.00 272.40 272.50 271.85 272.00 272.25  
West Line of I.D.A. STREET

73.15	73.15	73.15	73.15	73.15	73.15	73.15	73.15
74.00	74.00	74.00	74.00	74.00	74.00	74.00	74.00
78.00	78.00	78.00	78.00	78.00	78.00	78.00	78.00
79.00	79.00	79.00	79.00	79.00	79.00	79.00	79.00
79.00	79.00	79.00	79.00	79.00	79.00	79.00	79.00
79.00	79.00	79.00	79.00	79.00	79.00	79.00	79.00
79.00	79.00	79.00	79.00	79.00	79.00	79.00	79.00
79.00	79.00	79.00	79.00	79.00	79.00	79.00	79.00
79.00	79.00	79.00	79.00	79.00	79.00	79.00	79.00
79.00	79.00	79.00	79.00	79.00	79.00	79.00	79.00

cut 20' in  
small  
evens  
run, 27

78.00	78.00	78.00	78.00	78.00	78.00	78.00	78.00
78.00	78.00	78.00	78.00	78.00	78.00	78.00	78.00
78.00	78.00	78.00	78.00	78.00	78.00	78.00	78.00
78.00	78.00	78.00	78.00	78.00	78.00	78.00	78.00
78.00	78.00	78.00	78.00	78.00	78.00	78.00	78.00
78.00	78.00	78.00	78.00	78.00	78.00	78.00	78.00
78.00	78.00	78.00	78.00	78.00	78.00	78.00	78.00
78.00	78.00	78.00	78.00	78.00	78.00	78.00	78.00
78.00	78.00	78.00	78.00	78.00	78.00	78.00	78.00
78.00	78.00	78.00	78.00	78.00	78.00	78.00	78.00

78.00	78.00	78.00	78.00	78.00	78.00	78.00	78.00
78.00	78.00	78.00	78.00	78.00	78.00	78.00	78.00
78.00	78.00	78.00	78.00	78.00	78.00	78.00	78.00
78.00	78.00	78.00	78.00	78.00	78.00	78.00	78.00
78.00	78.00	78.00	78.00	78.00	78.00	78.00	78.00
78.00	78.00	78.00	78.00	78.00	78.00	78.00	78.00
78.00	78.00	78.00	78.00	78.00	78.00	78.00	78.00
78.00	78.00	78.00	78.00	78.00	78.00	78.00	78.00
78.00	78.00	78.00	78.00	78.00	78.00	78.00	78.00
78.00	78.00	78.00	78.00	78.00	78.00	78.00	78.00

78.00	78.00	78.00	78.00	78.00	78.00	78.00	78.00
78.00	78.00	78.00	78.00	78.00	78.00	78.00	78.00
78.00	78.00	78.00	78.00	78.00	78.00	78.00	78.00
78.00	78.00	78.00	78.00	78.00	78.00	78.00	78.00
78.00	78.00	78.00	78.00	78.00	78.00	78.00	78.00
78.00	78.00	78.00	78.00	78.00	78.00	78.00	78.00
78.00	78.00	78.00	78.00	78.00	78.00	78.00	78.00
78.00	78.00	78.00	78.00	78.00	78.00	78.00	78.00
78.00	78.00	78.00	78.00	78.00	78.00	78.00	78.00
78.00	78.00	78.00	78.00	78.00	78.00	78.00	78.00

1/3 check on numbers



W.

E.

PALM

St.

296.5 30.5' 296.0

St.

297.5 298.0

400'

28<sup>TH</sup>

290.5 29.2' 291.0

Nutmeg

St.

WEST LINE GRADES  
ARE USED AS CENTER  
GRADES.

30.58

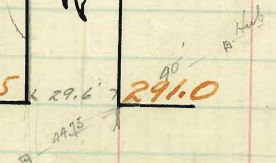
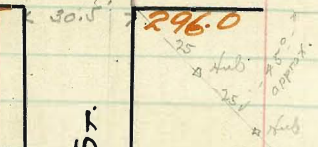







E.

713012  
x 25' x 25'

ST.

W

E.

ST.

ST.

W.

32

LANDIS

ST.

DWIGHT

ST. MYRTLE

AVE.

339.0

338.0

325.0

329.0 327.0

326.0

ST.

WIGHTMAN

ST.

341.0

340.0

338.0

337.0

310'

325.0

324.0

ST.

OREGON

OREGON

OREGON

OREGON

OREGON

341.3

338.66

339.0

338.0

328.5

327.5 324.0

323.0 321.0

326.0

UNIV.

AVE.

WIGHTMAN

ST.

LANDIS

ST. DWIGHT

ST. MYRTLE

ST.

7130199

7130117



E.

Oregon St.

N.

No. Line Night 1911

2498 338.25 338.00 337.40 337.50 336.85 337.00 337.25

225 338.55 338.33 337.73 337.75 337.06 337.17 337.42

200 338.91 338.66 338.06 338.00 337.26 337.33 337.58

175 339.24 338.99 338.39 338.24 337.47 337.50 337.75

150 339.57 339.32 338.72 338.49 337.69 337.66 337.91

125 339.90 339.65 339.05 338.74 337.88 337.83 338.08

100 340.23 339.98 339.38 338.99 338.09 338.00 338.25

75 340.56 340.31 339.71 339.24 338.30 338.16 338.41

50 340.89 340.64 340.04 339.48 338.51 338.33 338.58

25 341.22 340.97 340.37 339.73 338.71 338.49 338.74

00 341.55 341.30 340.70 339.98 338.92 338.66 338.91

So. Line Univ. Ave.

cut stakes 5/12

Hotel  
Murray  
Hall

34

E	W	E	W
41.05	37.91	42.19	37.57
2.01	4.00	2.01	4.00
83.0	12.90	83.0	12.90
6.5	8.7	6.5	8.7
3.17	7.13	3.17	7.13

41.05	37.91	42.19	37.57	43.33	37.25	44.47	36.91	45.61	36.58
2.01	4.00	2.01	4.00	2.01	4.00	2.01	4.00	2.01	4.00
83.0	12.90	83.0	12.90	83.0	12.90	83.0	12.90	83.0	12.90
6.5	8.7	6.5	8.7	6.5	8.7	6.5	8.7	6.5	8.7
3.17	7.13	3.17	7.13	3.17	7.13	3.17	7.13	3.17	7.13

341.71	341.71	341.71	341.71	341.71	341.71	341.71	341.71	341.71	341.71
37.00	36.95	37.50	37.00	38.00	37.50	38.50	38.00	39.00	38.50
41.71	41.66	42.21	41.71	42.71	42.21	43.21	42.71	43.71	43.21

338.55 mm

341.30	41.70	39.09	38.72	38.66	40.64	40.04	39.46	38.88	38.33
1.70	2.30	3.13	4.16	4.36	5.28	5.28	5.54	4.47	4.7

g-r-n checked OK Caloung Jy Shan

339.25 339.00 338.40 338.50 337.85 338.00 338.25

339.00 339.00  
338.00 338.22 338.32 337.67 338.00 338.00  
337.00

338.40 337.75 338.06 338.16 337.51 336.75 337.40

WIGHTMAN

338.50 337.50 337.90 338.00 337.35 336.50 337.50

AVE.

337.40 337.25 337.74 337.84 337.19 336.25 336.85

338.00 337.00  
338.00 337.58 337.68 337.03 337.00 337.00  
336.00

338.25 338.00 337.40 337.50 336.85 337.00 337.25

W. WIGHTMAN

337.71  
338.00  
337.90

337.71  
338.00  
337.90

338.50 338.50 337.71  
440 490 540

8-2-12 Checked OK Along

All Returns 7/10/6 Gr

337.75 NE Oregon Univ 338.50  
338.00 337.71  
337.71 337.50  
337.50 337.50  
336.75

366 726 50377  
Cut Steaks 1/12 Hatch  
Troyer Hall

No. Line of Landis St.

Table with columns for line numbers (e.g., 597, 339.25) and corresponding land area values across multiple rows.

Large handwritten table containing numerical data, possibly measurements or weights, with various annotations and sub-totals.

Partials & Receipts, when you & at all 1/2 40's July 19-12

Table with columns of numbers and some handwritten notes, appearing to be a detailed account or list.

g-r-r checked OK change

So. Line WIGHTMAN

So. Line LANDIS St.

338.75 338.50 337.90 338.00 337.85 337.50 337.75

338.50 338.50 337.99 338.09 337.81 337.50 337.50  
337.5 336.50

338.22 337.62 338.07 338.17 337.39 336.62 336.21

LANDIS

N. 338.75 337.75 338.15 338.25 337.47 336.75 337.75

St.

338.40 337.88 338.28 338.32 337.55 336.87 337.40

339.00 338.00 338.31 338.41 337.63 338.00 338.00  
338.00

339.25 339.00 338.40 338.50 337.85 338.00 338.25

No. Line LANDIS St

349.63 337.5 337.1 337.5  
337 338 337

337.2 337.90 337.4 337.5 337.0  
337.2 6.10 6.00 6.28 6.00

8-2-12 checked OK blwy

SE Landis 338.40 338.28 337.55 336.87 337.40  
337.5 337.9 337.5 337.5 337.5  
337.7 337.7 337.7 337.7 337.7  
4.100' Gregory Miller



No. Line of DRIGHT St.

5986	325.25	325.00	324.40	324.50	323.85	324.00	324.25
598	325.81	325.56	324.96	325.06	324.41	324.56	324.81
580	326.37	326.12	325.52	325.62	324.97	325.12	325.37
525	326.94	326.69	326.09	326.19	325.54	325.69	325.94
500	327.50	327.25	326.65	326.75	326.10	326.25	326.50
	328.06	327.81	327.21	327.31	326.66	326.81	327.06
	328.62	328.37	327.77	327.87	327.22	327.37	327.62
	329.19	328.94	328.34	328.44	327.79	327.94	328.19
401	329.75	329.50	328.90	329.00	328.35	328.50	328.75
	330.31	330.06	329.46	329.56	328.91	329.06	329.31
	330.87	330.62	330.02	330.12	329.47	329.62	329.87
	331.44	331.19	330.59	330.69	330.04	330.19	330.44
500	332.00	331.75	331.15	331.25	330.60	330.75	331.00
	332.56	332.31	331.71	331.81	331.16	331.31	331.56
	333.12	332.87	332.27	332.37	331.72	331.87	332.12
	333.69	333.44	332.84	332.94	332.29	332.39	332.69
500	334.25	334.00	333.40	333.50	332.85	333.00	333.25
	334.81	334.56	333.96	334.06	333.41	333.56	333.81
	335.37	335.12	334.52	334.62	333.97	334.12	334.37
	335.94	335.69	335.09	335.19	334.54	334.69	334.94
100	336.50	336.25	335.65	335.75	335.10	335.25	335.50
	337.06	336.81	336.21	336.31	335.66	335.81	336.06
	337.62	337.37	336.77	336.87	336.22	336.37	336.62
	338.19	337.94	337.34	337.44	336.79	336.94	337.19
	338.75	338.50	337.90	338.00	337.35	337.50	337.75

No. Line LANDIS St.

331.44	331.19	330.59	330.69	330.04	330.19	330.44
331.00	330.75	330.15	330.25	330.60	330.75	331.00
331.56	331.31	330.71	330.81	331.16	331.31	331.56
332.12	331.87	331.27	331.37	331.72	331.87	332.12
332.69	332.44	331.84	331.94	332.29	332.39	332.69
333.25	333.00	332.40	332.50	332.85	333.00	333.25
333.81	333.56	332.96	333.06	333.41	333.56	333.81
334.37	334.12	333.52	333.62	333.97	334.12	334.37
334.94	334.69	334.09	334.19	334.54	334.69	334.94
335.50	335.25	334.65	334.75	335.10	335.25	335.50
336.06	335.81	335.21	335.31	335.66	335.81	336.06
336.62	336.37	335.77	335.87	336.22	336.37	336.62
337.19	336.94	336.34	336.44	336.79	336.94	337.19
337.75	337.50	336.90	337.00	337.35	337.50	337.75

338.31	338.06	337.46	337.56	337.91	338.06	338.31
338.87	338.62	338.02	338.12	338.47	338.62	338.87
339.44	339.19	338.59	338.69	339.04	339.19	339.44
340.00	339.75	340.15	340.25	340.60	340.75	341.00
340.56	340.31	340.71	340.81	341.16	341.31	341.56
341.12	340.87	340.27	340.37	340.72	340.87	341.12
341.69	341.44	340.84	340.94	341.29	341.39	341.69
342.25	342.00	341.40	341.50	341.85	342.00	342.25
342.81	342.56	341.96	342.06	342.41	342.56	342.81
343.37	343.12	342.52	342.62	342.97	343.12	343.37
343.94	343.69	343.09	343.19	343.54	343.69	343.94
344.50	344.25	343.65	343.75	344.10	344.25	344.50
345.06	344.81	344.21	344.31	344.66	344.81	345.06
345.62	345.37	344.77	344.87	345.22	345.37	345.62
346.19	345.94	345.34	345.44	345.79	345.94	346.19
346.75	346.50	345.90	346.00	346.35	346.50	346.75

Part of the property where you cut all 1/4's to C's July 18-12  
 Roped  
 S-12 checked OK belongs

347.31	347.06	346.46	346.56	346.91	347.06	347.31
347.87	347.62	347.02	347.12	347.47	347.62	347.87
348.44	348.19	347.59	347.69	348.04	348.19	348.44
349.00	348.75	348.15	348.25	348.60	348.75	349.00
349.56	349.31	348.71	348.81	349.16	349.31	349.56
350.12	349.87	349.27	349.37	349.72	349.87	350.12
350.69	350.44	349.84	349.94	350.29	350.39	350.69
351.25	351.00	350.40	350.50	350.85	351.00	351.25
351.81	351.56	350.96	351.06	351.41	351.56	351.81
352.37	352.12	351.52	351.62	351.97	352.12	352.37
352.94	352.69	352.09	352.19	352.54	352.69	352.94
353.50	353.25	352.65	352.75	353.10	353.25	353.50
354.06	353.81	353.21	353.31	353.66	353.81	354.06
354.62	354.37	353.77	353.87	354.22	354.37	354.62
355.19	354.94	354.34	354.44	354.79	354.94	355.19
355.75	355.50	354.90	355.00	355.35	355.50	355.75

E.

OREGON ST.

W.

So. Line DWIGHT ST.

324.25 324.00 323.40 323.50 322.85 323.00 323.25

324.00 324.00 323.58 323.68 323.03 323.00 323.00  
323.00 322.00

323.85 323.25 323.74 323.84 323.19 322.25 322.25

DWIGHT

324.50 323.50 323.70 324.00 323.35 322.50 323.50

St.

324.40 323.75 324.06 324.16 323.51 322.75 323.40

324.00 323.00

325.00 325.00 324.22 324.22 323.67 324.00 324.00

325.25 325.00 324.40 324.50 323.85 324.00 324.25

No. Line DWIGHT ST.

324.00  
4.65  
323.65

SW 440 2450 2395 2420  
SE 4711 4.75 4.80 4.65  
2400 2440 2350 2485 2300  
464 375 371 380 385

8-2-12 checked OK along

324.11 SE Oregon - Dwight 324.39 323.39 323.39  
all returns 3/11/16 Gregory Moore Miller

F.

OREGON ST.

W.

33172 H2

Cut stakes 400/12 400/12

No. LINE OF MYRTLE AVE

180	327.25	322.00	326.40	326.50	325.85	326.00	326.25
	327.13	326.88	326.28	326.38	325.73	325.88	326.13
	327.01	326.75	326.16	326.26	325.61	325.76	326.01
	326.88	326.63	326.03	326.13	325.48	325.63	325.88
180	326.76	326.50	325.91	326.01	325.36	325.51	325.76
	326.63	326.38	325.78	325.88	325.23	325.38	325.63
	326.51	326.25	325.66	325.76	325.10	325.26	325.51
	326.38	326.13	325.53	325.63	324.98	325.13	325.38
400	326.26	326.00	325.41	325.51	324.86	325.01	325.26
	326.13	325.88	325.28	325.38	324.73	324.88	325.13
	326.00	325.75	325.15	325.25	324.60	324.75	325.00
	325.88	325.63	325.03	325.13	324.48	324.63	324.88
200	325.75	325.50	324.90	325.00	324.35	324.50	324.75
	325.63	325.37	324.78	324.88	324.23	324.38	324.63
	325.50	325.25	324.65	324.75	324.10	324.25	324.50
	325.38	325.12	324.53	324.63	323.98	324.13	324.38
200	325.25	325.00	324.40	324.50	323.85	324.00	324.25
	325.13	324.87	324.28	324.38	323.73	323.88	324.13
	325.00	324.75	324.15	324.25	323.60	323.75	324.00
	324.88	324.63	324.03	324.13	323.48	323.63	323.88
100	324.75	324.50	323.90	324.00	323.35	323.50	323.75
	324.63	324.37	323.78	323.88	323.23	323.37	323.62
	324.50	324.25	323.65	323.75	323.10	323.25	323.50
	324.37	324.12	323.52	323.62	322.97	323.12	323.37
20	324.25	324.00	323.40	323.50	322.85	323.00	323.25

So. Line DWIGHT ST.

12540

27.25	26.25	27.01	26.01	26.76	25.76	26.51	25.51	26.26	25.26
4.17	3.17	3.84	2.84	3.24	2.24	3.89	2.89	4.19	3.19
2.60	1.60	2.27	1.27	2.16	1.16	2.82	1.82	3.12	2.12
36.0	25.0	25.75	24.75	25.50	24.50	25.25	24.25	25.00	24.00
4.40	3.40	4.65	3.65	4.10	3.10	4.75	3.75	4.50	3.50
2.67	1.67	2.32	1.32	2.21	1.21	2.86	1.86	3.16	2.16
21.75	20.75	20.90	19.90	20.3	19.3	20.6	19.6	20.1	19.1
24.75	23.75	24.50	23.50	24.25	23.25	24.00	23.00	23.75	22.75
6.00	5.00	5.75	4.75	5.25	4.25	5.50	4.50	5.25	4.25
10.75	9.75	10.50	9.50	10.00	9.00	10.25	9.25	10.00	9.00
2.22	1.22	1.47	0.47	1.36	0.36	1.71	0.71	1.96	0.96

Set stakes for S.E. Cor Oregon & Myrtle

330.71	320.71	330.71	320.71	330.71	320.71	330.71	320.71	330.71	320.71
17.00	26.40	26.80	20.80	21.00	20.20	20.61	26.16	26.76	26.30
0.71	4.31	4.71	4.86	4.71	4.75	5.10	4.45	4.50	4.21
330.71	320.71	330.71	320.71	330.71	320.71	330.71	320.71	330.71	320.71
12.00	20.91	21.01	20.26	20.01	20.16	20.70	20.76	20.66	20.20
4.21	4.80	4.70	5.35	5.40	5.45	5.61	4.95	5.00	4.46
329.65	329.65	329.65	329.65	329.65	329.65	329.65	329.65	329.65	329.65
26.00	26.1	26.51	24.96	25.01	24.70	24.60	25.25	25.75	25.75
3.10	4.24	4.44	4.77	4.85	4.70	5.05	4.30	4.00	3.90
24.65	24.90	24.60	24.85	24.10	24.25	24.10	24.75	24.65	24.20
4.15	4.75	4.65	5.30	5.75	5.40	5.65	4.90	5.00	4.40
329.65	329.65	329.65	329.65	329.65	329.65	329.65	329.65	329.65	329.65
10.00	24.40	24.50	24.85	24.00	23.75	23.60	24.25	24.15	24.75
4.60	5.24	5.10	5.80	5.60	5.40	6.00	5.40	5.50	4.90
329.65	329.65	329.65	329.65	329.65	329.65	329.65	329.65	329.65	329.65
14.50	23.90	24.00	23.35	23.50	23.25	23.10	23.75	23.65	24.25
5.10	5.75	5.60	6.30	6.75	6.40	6.85	5.90	6.00	5.40
329.65	329.65	329.65	329.65	329.65	329.65	329.65	329.65	329.65	329.65
24.00	23.40	23.50	22.95	23.00					
5.60	6.25	6.10	6.80	6.60					

Had checked property where gone & set all 1/2 Cor

Only 16-12 (Parrani) (Shaw) (Quinn)

(Raked in)

8-12 checked OK Gough

E.

OREGON ST.

W.

So. Line Myrtle Ave

327.25 327.00 326.40 326.50 325.85 326.00 326.25

327.00 327.00 325.75 325.50 325.25 326.00 326.00

326.60 326.42 326.26 326.10 325.94 325.78 325.60

MYRTLE

327.00 326.82 326.66 326.50 326.34 326.18 326.00

Ave

326.60 326.42 326.26 326.10 325.94 325.78 325.60

327.00 327.00 325.75 325.50 325.25 326.00 326.00

327.25 327.00 326.40 326.50 325.85 326.00 326.25

No. Line Myrtle Ave.

325.99  
2.89  
321.88

327.00 326.40 326.50 325.85 326.00  
4.85 5.78 5.38 6.21 5.84

8-2-12 Checked OK - Blough

PAVING LINE.

359.1	325.25	325.00	324.40	324.50	323.85	324.00	324.25
325	325.44	325.19	324.89	324.69	324.04	324.19	324.44
300	325.58	325.33	324.73	324.83	324.18	324.33	324.58
	325.72	325.47	324.87	324.97	324.32	324.47	324.72
	325.86	325.61	325.01	325.11	324.46	324.61	324.86
	326.00	325.75	325.15	325.25	324.60	324.75	325.00
200	326.14	325.88	325.28	325.38	324.73	324.88	325.13
	326.27	326.02	325.42	325.52	324.87	325.02	325.27
	326.41	326.16	325.56	325.66	325.01	325.16	325.41
	326.55	326.30	325.70	325.80	325.15	325.30	325.55
100	326.69	326.44	325.84	325.94	325.29	325.44	325.69
	326.83	326.58	325.98	326.08	325.43	325.58	325.83
	326.97	326.72	326.12	326.22	325.57	325.72	325.97
	327.11	326.86	326.26	326.36	325.71	325.86	326.11
	327.25	327.00	326.40	326.50	325.85	326.00	326.25

So. Line Marble Exp

321.870  
1253  
331.724

Cut stakes 4/10/12  
Hatch  
Hatch

E	W	25.55	24.58	25.56	24.56	26.14	25.12
25.25	24.25	25.55	24.58	25.56	24.56	26.14	25.12
24.9	23.9	25.55	24.58	25.56	24.56	26.14	25.12
24.73	23.73	25.55	24.58	25.56	24.56	26.14	25.12
24.58	23.58	25.55	24.58	25.56	24.56	26.14	25.12
24.41	23.41	25.55	24.58	25.56	24.56	26.14	25.12
24.25	23.25	25.55	24.58	25.56	24.56	26.14	25.12
24.09	23.09	25.55	24.58	25.56	24.56	26.14	25.12
23.93	22.93	25.55	24.58	25.56	24.56	26.14	25.12
23.77	22.77	25.55	24.58	25.56	24.56	26.14	25.12

SW 222.45 Wm NE Cor University & Oregon.

327.25	327.00	326.40	326.50	325.85	326.00	326.25
327.11	326.86	326.26	326.36	325.71	325.86	326.11
326.97	326.72	326.12	326.22	325.57	325.72	325.97
326.83	326.58	325.98	326.08	325.43	325.58	325.83
326.69	326.44	325.84	325.94	325.29	325.44	325.69
326.55	326.30	325.70	325.80	325.15	325.30	325.55
326.41	326.16	325.56	325.66	325.01	325.16	325.41
326.27	326.02	325.42	325.52	324.87	325.02	325.27
326.14	325.88	325.28	325.38	324.73	324.88	325.13
326.00	325.75	325.15	325.25	324.60	324.75	325.00
325.86	325.61	325.01	325.11	324.46	324.61	324.86
325.72	325.47	324.87	324.97	324.32	324.47	324.72

Rest on lot & property where gone to put in 1/2 & 1/2

July 15-12  
Common  
Hatch  
Same

24.40 24.40 24.40  
4.40 4.60 4.40

Rated in

8-2-12 checked OK along

22.41 SW Corner Marble River Side SW. N.W. 9/11/12  
32.25

327.25



ST.

DALE

ST

276.0

274.0

263.5

263.0

29<sup>th</sup>

ST.

261.5

261.0

256.0

256.0

HAWTHORNE

238.0

238.0

GRANADA

AVE

W. LINE 29th St.

220 261.75 261.50 260.90 261.25 260.72 261.00 261.25

.05

210 261.25 261.00 260.42 260.77 260.25 260.54 260.79

185 260.00 259.75 259.21 259.60 259.09 259.41 259.66

160 258.75 258.50 258.01 258.39 257.93 258.27 258.52

135 257.50 257.25 256.80 257.19 256.76 257.14 257.39

110 256.25 256.00 255.60 256.00 255.60 256.00 256.25

EGENT

95 252.16 251.91 251.51 251.91 251.51 251.91 252.16

60 248.07 247.82 247.42 247.82 247.42 247.82 248.07

35 243.98 243.73 243.33 243.73 243.33 243.73 243.98

10 239.89 239.64 239.24 239.64 239.24 239.64 239.89

00 238.25 238.00 237.60 238.00 237.60 238.00 238.25

E. L. GRAHAM Ave



## W. Line DALE St.

210	276.25	276.00	275.40	275.00	274.10	274.00	274.21
185	274.76	274.51	273.91	273.60	272.75	272.69	272.94
160	273.27	273.02	272.42	272.20	271.39	271.38	271.63
135	271.78	271.53	270.93	270.80	270.04	270.07	270.32
110	270.30	270.05	269.45	269.40	268.68	268.76	269.01
85	268.81	268.56	267.96	268.00	267.33	267.45	267.70
60	267.32	267.07	266.47	266.61	265.97	266.14	266.39
35	265.83	265.58	264.98	265.21	264.62	264.83	265.08
10	264.34	264.09	263.49	263.81	263.26	263.52	263.77
00	263.75	263.50	262.90	263.25	262.72	263.00	263.25

E. Line 29<sup>th</sup> St.

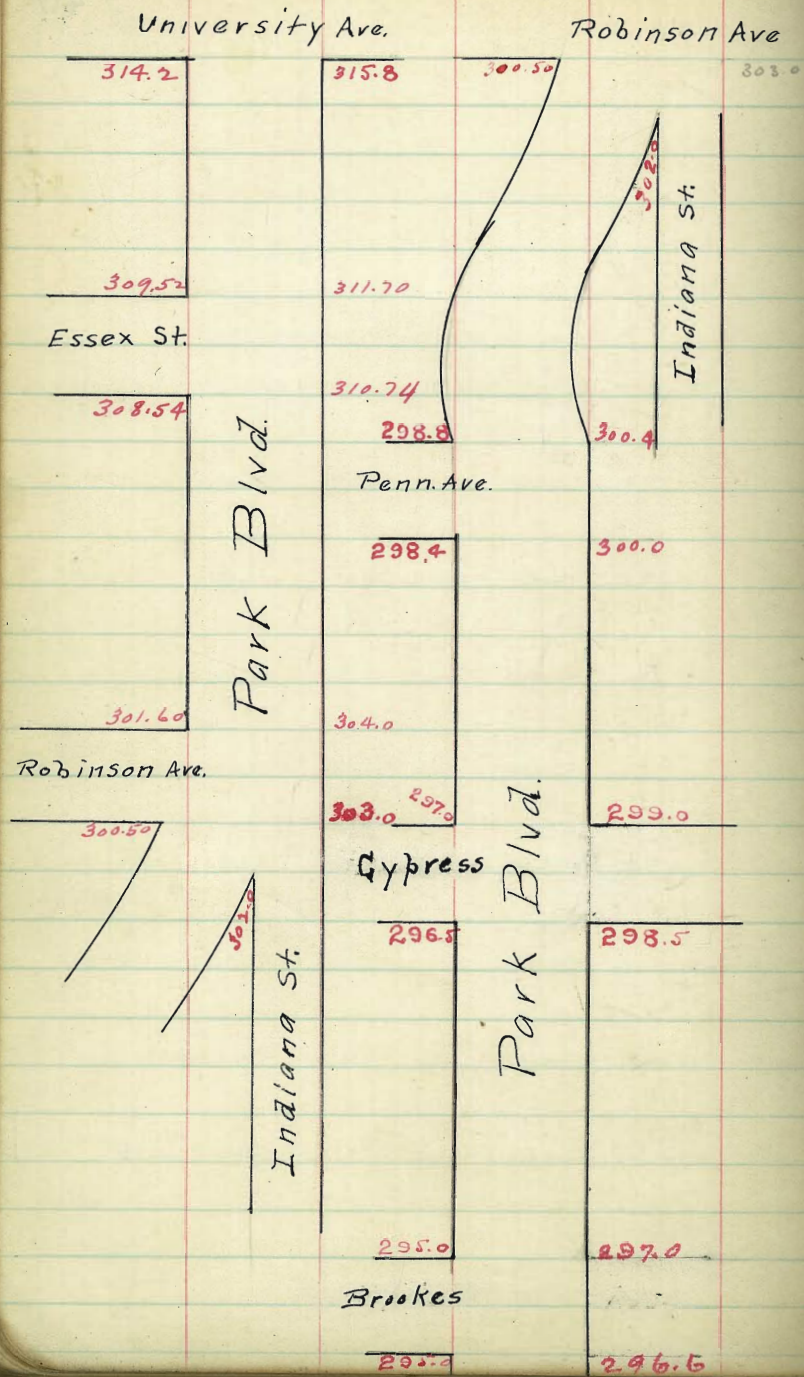

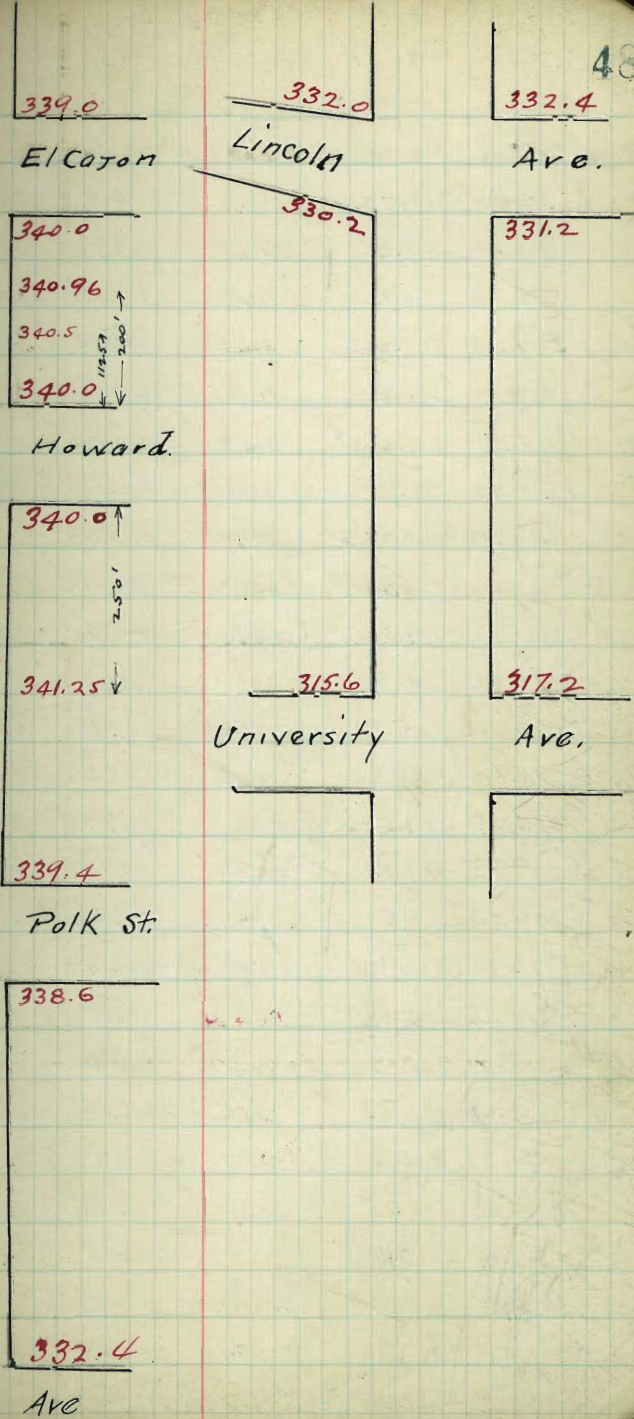
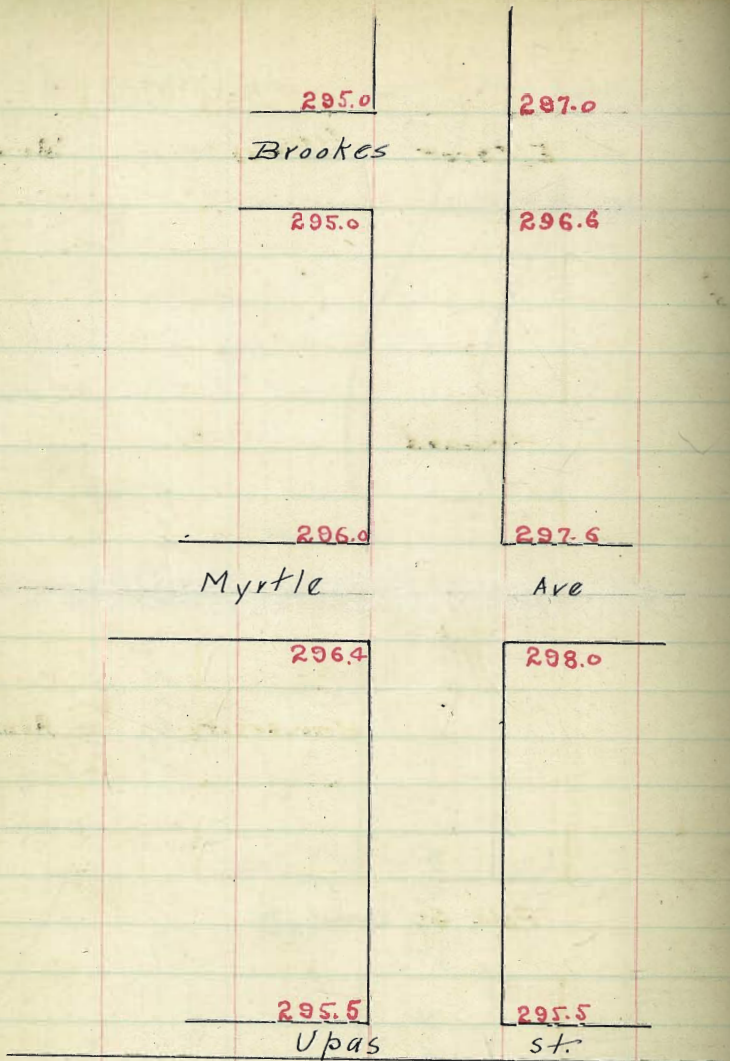

	+20	+55'	+55'	+95'	+130'	+150'
	Curb	Gutter	Curb	Curb	Curb	Curb
P.L.	South Line of University Ave.					
S. Line	314.15	314.20				
25	313.95	313.70	313.3	314.0	315.8	315.8 316.05
50	313.47	313.22	312.81	313.51	315.32	315.32 315.57
75	312.98	312.73	312.32	313.03	314.84	314.84 315.09
100	312.49	312.24	311.83	312.54	314.27	314.27 314.62
125	312.00	311.75	311.35	312.06	313.89	313.89 314.14
150	311.51	311.26	310.86	311.57	313.41	313.41 313.66
175	311.02	310.77	310.37	311.09	312.92	312.92 313.17
200	310.53	310.28	309.88	310.60	312.44	312.44 312.69
225	310.04	309.79	309.39	310.12	311.97	311.97 312.22
239	<sup>309.77</sup> N. Essex Curb 309.52	309.52	309.12	309.85	311.70	311.70 311.95
Center	308.43	308.63	308.63	309.37	311.22	311.22 311.47
242	<sup>308.54</sup> Curb 308.54	307.74	308.52	309.26	310.88	310.88 311.13
245	<sup>308.79</sup> Return Essex 308.79	309.54	308.14	308.88	316.74	310.74 310.99
13	308.54	308.29	307.88	308.63	310.50	310.50 310.75
53	307.76	307.51	307.10	307.86	309.74	309.74 309.99
73	Return		306.71	307.47	309.42	309.42 309.67
75	307.33	307.08	306.67	307.43	309.32	309.32 309.57
100	306.94	306.59	306.17	306.94	308.84	308.84 309.09
125	306.35	306.10	305.70	306.46	308.37	308.37 308.62
150	305.86	305.61	305.21	305.97	307.90	307.90 308.15
175	305.37	305.12	304.72	305.49	307.42	307.42 307.67
200	304.88	304.63	304.23	305.00	306.94	306.94 307.19
225	304.39	304.14	303.74	304.52	306.47	306.47 306.72
250	303.90	303.65	303.25	304.04	306.00	306.00 306.25
275	303.41	303.16	302.77	303.55	305.52	305.52 305.77
300	302.92	302.67	302.29	303.07	305.04	305.04 305.29
325	302.44	302.19	301.79	302.58	304.57	304.57 304.82
350	301.85	301.6	301.2	302.0	304.0	304.0 314.25

W. Line of Essex Ave

N. Line of Robinson Ave.

	<sup>301.85</sup>						
N. Line Robinson	301.6		W. Curb 302.0 301.2	E. Curb 304.0 303.6	303.6	304.0	304.25
N. Curb	301.6 300.6	301.6 300.8	301.40	303.20	303.60	304.0 303.2	304.0
N. 1/4	301.0	301.0	301.60	302.80	303.35	303.60	303.4
Center	301.05	301.05	301.65	302.38	303.10	302.70	303.50
S 1/4	300.37	300.37	300.5	301.97	302.85	302.45	302.85
S Curb	<sup>299.5</sup> 300.5	<sup>299.7</sup> 300.5	300.1	301.56	302.60	<sup>302.2</sup> 302.0	303.0

S. Line 300.75 300.5 300.6 301.14 302.28 303.0 303.25 East Line of Indiana

FROM W. GUTTER OF INDIANA TO E. CURB OF  
 PARKING ON NORTH OF ROBINSON

S. Line of Cypress Ave

S. Line	296.75	296.50	295.10	296.1	298.1	298.5	298.5	298.75
			Gutter					
25	296.63	296.38	295.98	296.68	298.38	298.3	298.3	298.63
50	296.50	296.25	295.85	296.55	298.25	298.2	298.2	298.50
75	296.38	296.13	295.73	296.43	298.13	298.13	298.13	298.38
100	296.25	296.0	295.60	296.30	298.0	298.0	298.0	298.25
125	296.13	295.88	295.48	296.18	297.88	297.8	297.8	298.13
150	296.0	295.75	295.35	296.05	297.75	297.7	297.7	298.0
175	295.87	295.62	295.22	295.92	297.62	297.6	297.6	297.87
200	295.75	295.5	295.10	295.80	297.50	297.5	297.5	297.75
225	295.62	295.37	294.97	295.67	297.37	297.3	297.3	297.62
250	295.50	295.25	294.85	295.55	297.25	297.2	297.2	297.50
275	295.37	295.12	294.72	295.42	297.12	297.1	297.1	297.37
N. Line Brookes	299.4	295.25	295.0	294.6	295.30	297.0	297.0	297.25
					294.6	296.6		

N. Line of Brookes (80' Wide)

N. Line	295.25	295.0	294.6	294.6	296.60	297.0	297.25
N. Curb	295.0	295.0	294.6		296.53	296.9	297.18
	294.0	294.2					
N. 1/4	294.3	294.4	294.6		296.97	296.8	297.12
Center	294.4	294.6	294.6		296.90	296.8	297.05
S. 1/4	294.3	294.4	294.6		296.34	296.7	296.99
S. Curb	294.0	294.2	294.6		296.27	296.6	296.92
	295.0	295.0					
S. Line Cypress	295.0	294.6	294.6	296.20	296.60	296.6	296.85

## S Line of Brookes

S Line	295.25	295.0	<sup>Cutter</sup> 294.6	295.2	296.6	296.6	296.85
25'	295.33	295.08	294.68	295.28	296.68	296.6	296.93
50	295.41	295.16	294.76	295.36	296.76	296.7	297.01
75	295.49	295.24	294.84	295.44	296.84	296.8	297.09
100	295.58	295.33	294.93	295.53	296.93	296.9	297.18
125	295.66	295.41	295.01	295.61	297.01	297.0	297.26
150	295.74	295.49	295.09	295.69	297.09	297.0	297.34
175	295.83	295.58	295.18	295.78	297.18	297.1	297.43
200	295.91	295.66	295.26	295.86	297.26	297.2	297.51
225	295.99	295.74	295.34	295.94	297.34	297.3	297.59
250	296.08	295.83	295.43	296.03	297.43	297.4	297.68
275	296.17	295.92	295.52	296.12	297.52	297.5	297.77
N Line = <del>299</del> <sup>296.25</sup>	296.0	295.6	296.2	297.60	297.6	297.6	297.85

## N. Line of Myrtle Ave (80° W. 10°)

N. Line	296.25	296.0	295.60	295.6	297.00	297.6	297.85
N. Carb	296.0 295.0	296.0 295.27	295.67		297.27	297.6 296.87	297.60 296.60
N. 1/4	295.7	295.33	295.73		297.33	296.93	297.3
Center	296.2	295.4	295.80		297.40	297.0	297.80
S 1/4	295.9	295.46	295.86		297.46	297.0	297.5
S Carb	295.4 296.4	295.53 296.4	295.93		297.53	297.0 297.0	297.0 297.0
S Line	296.65	296.4	296.0	296.0 296.6	297.6 298.0	298.0	298.25

West

South Line of Myrtle Ave.

East

		Gutter	Curb	Curb		
S. Line	296.65	296.4	296.0	296.60	298.0	299.25
25'	296.57	296.32	295.92	296.50	297.79	298.00
50	296.50	296.25	295.85	296.41	297.58	297.83
75'	296.42	296.17	295.77	296.32	297.37	297.62
100	296.35	296.10	295.70	296.23	297.16	297.41
125	296.27	296.02	295.62	296.14	296.96	297.21
150	296.20	295.95	295.55	296.04	296.75	297.00
175	296.12	295.87	295.47	295.95	296.54	296.79
200	296.05	295.80	295.40	295.86	296.33	296.58
225	295.97	295.72	295.32	295.77	296.12	296.37
250	295.90	295.65	295.25	295.68	295.92	296.17
275	295.82	295.57	295.17	295.59	295.71	295.96
299.4	295.75	295.5	295.1	295.5	295.5	295.75

North Line of Upas St.

N. Line	295.75	295.5	295.1	295.5	295.5	295.5	295.75
N. Curb	295.5	295.5	295.1	295.5	295.1	295.5	295.5
	294.5	294.7			294.7	294.5	
N. 1/4	294.9	294.9	295.07	295.25	294.92	294.57	294.97
Center	294.75	294.75	294.87	295.0	294.75	294.45	295.25
5/4	293.97	293.97	294.36	294.75	294.57	294.35	294.72
S. Curb	293.0	293.2	293.45	293.70	293.95	294.2	294.0
	294.0	294.0				295.0	295.0
S. Line	294.25	294.0	293.85	294.5	294.4	295.0	295.25

North Line of City Park



N Line of El Cajon Ave.

	Curb	1/4	Center	1/4	Curb	
N Line 343.10	342.85	342.25	340.97	339.58	339.0	339.25
20'						
N. Curb 342.85	342.85	342.29	341.00	339.66	339.0	339.0
342.05	342.06				338.2	338.0
20'						
N. 1/4 342.18	342.07	342.37	341.11	339.82	338.85	338.85
20'						
Center 342.30	342.08	342.46	341.22	339.98	339.5	339.5
20'						
S. 1/4 342.42	342.09	341.54	341.33	340.12	339.4	339.4
342.49						
N. 1/4 Univ. Blvd	342.10					
S. Curb 342.55	342.11	342.61	341.44	340.26	339.2	339.0
					340.0	340.0
20'						
S. Line 342.67	342.12	342.67	341.52	340.37	340.0	340.25

South Line El Cajon Ave.

S. Line 225 342.12	342.12	342.67	341.52	340.37	340.0	340.25
200 342.84	342.13	342.74	341.62	340.50	340.17	340.42
177.8 Cor. 342.92	342.14	342.80	341.70	340.62	340.35	340.60
		342.88	341.82	340.62		
150 342.80	342.15	343.24	341.56	340.76	340.52	340.85
125 342.68	342.16	343.22	341.45	340.65	340.70	340.95
100 S. 1/4 342.56	342.17	343.22	341.34	340.54	340.87	341.12
87.5 342.5	342.18	343.19	341.28	340.56	340.96	341.71
						Change of Grade.
50 342.6	342.19	343.11	341.12	340.32	340.76	341.01
25 342.2	342.2	343.06	341.01	340.21	340.67	340.88
20' 343.0	342.2	343.04	340.99	340.19		
S. Line 343.25	343.0	343.0	340.90	340.10	340.51	340.75
	Curb	Curb	Curb	Gutter	Curb	

S. Line of University Blvd.

## S. Line University Blvd.

		Parking	Parking	Gutter		
S. Line 343.25	343.0	343.0	340.90	340.10	340.5	340.75
100 343.21	342.96	342.96	340.84	340.04	340.4	340.69
75 343.14	342.89	342.89	340.73	339.93	340.33	340.58
50 343.09	342.84	342.84	340.62	339.82	340.22	340.47
25 343.04	342.79	342.79	340.51	339.71	340.11	340.36
1 Line 342.98	342.73	342.73	340.40	339.6	340.0	340.25

## North Line of Howard Ave.

N. Line 342.98	342.73	342.73 342.33	340.4 339.6	339.6	340.0	340.25
N. Curb 342.95	342.70	342.30		339.81	340.0 339.20	340.0
N. 1/4 342.92	342.67	342.27		340.0	339.6	339.6
Center 342.89	342.64	342.24		340.2	340.0	340.0
5/4 342.86	342.61	342.21		340.0	339.6	339.6
S. Curb 342.83	342.58	342.18		339.81	339.20 340.0	339.0 340.0

S. Line 342.79	342.54	342.14 342.54	339.60 340.4	339.6	340.0	340.25
494.5	Curb	Curb	Parking Curb	Gutter	Curb	
South Line 342.71	342.54	342.54	340.4	339.6	340.0	340.25
475 342.75	342.50	342.50	340.47	339.7	340.1	340.35
450 342.69	342.44	342.44	340.57	339.82	340.22	340.47
425 342.64	342.39	342.39	340.66	339.95	340.35	340.60
400 342.57	342.32	342.32	340.75	340.07	340.47	340.72

375	342.52	342.27	342.27	340.84	340.70	340.64	340.85
350	342.46	342.21	342.21	340.93	340.32	340.72	340.97
325	342.40	342.15	342.15	341.03	340.45	340.85	341.10
300	342.35	342.10	342.10	341.12	340.57	340.9	341.22
260	342.25	342.0	342.0 341.6	341.27 340.77	340.77	341.1	341.42 Parking Cross Over
245.5	342.22	341.97	341.57		340.85	341.25	341.50 Change of Grade
220	342.16	341.91	341.51 341.91	340.71 341.21	340.71	341.11	341.36 Parking Cross Over
200	342.11	341.86	341.86	341.14	340.64	341.0	341.26
175	342.06	341.81	341.81	341.06	340.55	340.8	341.13
150	342.0	341.75	341.75	340.98	340.46	340.85	341.0
125	341.94	341.69	341.69	340.90	340.37	340.62	340.87
100	341.88	341.63	341.63	340.83	340.28	340.48	340.73
75	341.82	341.57	341.57	340.75	340.19	340.35	340.60
50	341.77	341.52	341.52	340.67	340.10	340.27	340.47
25	341.71	341.46	341.46	340.59	340.01	340.09	340.34
N. Line	341.65	341.4	341.40 W Parking Curb	340.52 E Parking Curb	339.92	339.95	340.20
North Line of Campus St.							
North Line	341.65	341.4	341.40 341.36	340.52	339.92	339.95	340.20
N. Curb	341.4 340.6	341.4 340.6	341.0	340.47 339.87	339.87	339.89	340.12
N 1/4	340.8	340.5	340.92		339.80	339.80	340.05
Center	341.2	340.4	340.84		339.72	339.72	339.97
S 1/4	340.7	340.3	340.76		339.65	339.65	339.90
S Curb	340.0 341.0	340.2 341.0	340.68		339.57	339.57	339.82
S Line	341.25	341.0	340.60		339.49	339.49	339.74
South Line of Campus St.							

North Line of Center St.

17.7'							
N. Line C	341.25	341.0	340.6	339.49	339.40	339.74	
N. Line	341.0	341.0	340.6	339.41	339.4		339.65
North Line of Polk Ave.							
N. Line Polk	341.0	341.0	340.6	339.40	339.4		339.65
N. Curbs Center	341.0 340.0	341.0 340.2	340.6	339.34	339.4	12.3' Sec	339.48
N. Curbs Polk	340.0	340.04	340.6	339.33	339.4 338.6	1.7 "	339.4 338.4
N. 1/4 "	340.1	340.17	340.4	339.27	338.9	13.0 "	338.8
Center "	340.2	340.33	340.6	339.4	339.0	13.0 "	339.0
N 1/4 Center St.	340.3	340.4	340.60			5.5 "	
S 1/4 Polk	340.10	340.78	340.47	338.87	338.4	7.5 "	338.4
S. Curb "	339.9	340.0	340.24	338.55	337.5 338.6	13.0 "	337.6 338.6
Center of Center	339.75	339.7	340.02		338.6	12.7 "	338.85
S. Line Polk	339.85	339.6	340.0 340.46	338.20 338.80	338.6	1.3 "	338.85
S 1/4 Center	338.6	338.65	339.47	339.90	338.45	338.27	338.52
S. Curb "	337.40 338.40	337.60 338.40	338.94	339.38	338.08	337.93	338.18
S. Line	338.65	338.4	338.35	338.81	337.69	337.56	337.81

S. Line of Center St.

463'	S. Line	338.65	338.4	338.35	338.81	337.69	337.56	337.81
425		338.25	338.0	337.90	338.37	337.38	337.27	337.52
400		337.89	337.64	337.50	337.98	337.10	337.02	337.27
375		337.54	337.29	337.09	337.59	336.93	336.76	337.01
350		337.18	336.93	336.68	337.20	336.56	336.50	336.75
325		336.83	336.58	336.28	336.80	336.28	336.24	336.49
300		336.48	336.23	335.88	336.41	336.00	335.99	336.24
275		336.12	335.87	335.47	336.02 335.47	335.73 335.33	335.78	335.98
255		335.84	335.59	335.52	335.17	335.54		335.77

East Curb of Parking at S. Line  
 of Center 75' 6"  
 4" at 2+75' back

235	335.56	335.31	334.91	335.45	335.31	335.31	335.56
200	335.07	334.82	334.42	334.96	334.95	334.95	335.20
175	334.72	334.47	334.07	334.69	334.69	334.69	334.94
150	334.37	334.12	333.71	334.25	334.43	334.43	334.68
125	334.01	333.76	333.36	333.89	334.17	334.17	334.42
100	333.66	333.41	333.01	333.53	333.92	333.92	334.17
75	333.31	333.06	332.65	333.17	333.66	333.66	333.91
50	332.95	332.70	332.30	332.81	333.40	333.40	333.65
25	332.60	332.35	331.95	332.45	333.14	333.14	333.39
N. Line	332.25	332.0	331.6	332.10	332.88	332.88	333.13

North line of Lincoln Ave. on West

N. Line West	332.25	332.0	331.6	332.1	332.88	332.88	333.13
N. Curve	332.0 331.0	332.0 331.2	331.89 331.39	331.89 331.39	332.78 332.33	332.73	332.98
N. 1/4	331.4	331.6	331.6		332.26	332.58	332.83
Center	331.1	331.4	331.6		332.18	332.43	332.68
N. Line	330.85	331.70	331.48		332.16	332.4	332.65
S 1/4	330.65	330.70	331.10		332.11		
N. Curve	330.40	330.40	330.98		332.10	332.4 331.6	332.4 331.4
S. Curve	329.20 330.20	329.40 330.20	330.60		332.06	331.63	331.

130	N. 1/4 E	330.2	329.5	330.52		332.05	331.04	331.8
130	S. Line Center E	330.45	330.20	330.05		337.0	331.88	331.8
130	S 1/4 E	330.11	329.86	329.59		331.57	331.14	331.1
140	S 1/4 E	329.78	329.53	329.13	329.13 329.73	331.14 331.54	330.0 331.2	330.2 331.2
	S Line E	329.93	329.18	328.78	329.37	321.20	331.2	331.45

S. Line of Lincoln on the East.

600	S. Line	329.43	329.18	328.78	327.38	331.20	331.20	331.45
575		328.79	328.54	328.14	328.75	330.59	330.59	330.84
550		328.16	327.91	327.50	328.13	329.98	329.98	330.23
525		327.52	327.27	326.87	327.51	329.37	329.37	329.62
500		326.88	326.63	326.23	326.88	328.77	328.77	329.02
475		326.25	326.00	325.60	326.26	328.16	328.16	328.41
450		326.61	325.36	324.96	325.64	327.55	327.55	327.80
425		324.97	324.72	324.32	325.01	326.94	326.94	327.19
400		324.34	324.09	323.69	324.39	326.33	326.33	326.58
375		323.70	323.45	323.05	323.77	325.72	325.72	325.97
350		323.07	322.82	322.41	323.14	325.11	325.11	325.36
325		322.43	322.18	321.78	322.52	324.50	324.50	324.75
315		322.18	321.93	321.52	322.27	324.25	324.25	324.50
275		321.16	320.91	320.51	321.27	323.29	323.29	323.54
250		320.52	320.27	319.87	320.65	322.68	322.68	322.93

Cross Over in Parking

225	319.89	319.64	319.24	320.02	322.07	322.07	322.32
200	319.25	319.0	318.6	319.4	321.46	321.46	321.71
175	318.84	318.57	318.17	318.94	320.85	320.85	321.10
150	318.40	318.15	317.75	318.49	320.24	320.24	320.49
125	317.97	317.72	317.32	318.04	319.63	319.63	319.88
100	317.55	317.30	316.90	317.58	319.03	319.03	319.28
75	317.15	316.87	316.47	317.13	318.42	318.42	318.67
50	316.70	316.45	316.04	316.67	317.81	317.81	318.06
25	316.27	316.02	315.62	316.22	317.20	317.2	317.45

NLine

315.6

N. Line of University Ave





31st

~~406~~ 406  
~~406~~ 406  
~~406~~ 406  
 287.0

5f.

Juniper

283.0

Fern

5f.

286.0

283.0

5f.

32nd

290.0

5f.

Juniper

287.0

31st

5f.

289.0

286.0

5f.

West Line 31<sup>st</sup> St.

676	287.25	287.00	286.40	286.50	285.85	286.00	286.25
678	287.11	286.85	286.26	286.38	285.73	285.89	286.14
650	286.94	286.69	286.11	286.23	285.60	285.77	286.02
625	286.77	286.52	285.95	286.08	285.46	285.64	285.89
500	286.60	286.35	285.79	285.94	285.33	285.52	285.77
	286.43	286.19	285.63	285.79	285.19	285.39	285.64
+50	286.27	286.02	285.47	285.64	285.05	285.26	285.51
	286.10	285.85	285.31	285.49	284.92	285.14	285.39
100	285.93	285.68	285.15	285.35	284.78	285.01	285.26
	285.77	285.52	284.99	285.20	284.64	284.89	285.14
+50	285.60	285.35	284.83	285.05	284.51	284.76	285.01
	285.43	285.18	284.67	284.91	284.37	284.63	284.88
200	285.26	285.01	284.51	284.76	284.23	284.51	284.76
	285.09	284.84	284.35	284.61	284.10	284.38	284.63
+50	284.93	284.68	284.19	284.47	283.96	284.26	284.51
	284.76	284.51	284.03	284.32	283.83	284.13	284.38
200	284.59	284.34	283.87	284.17	283.69	284.01	284.26
	284.42	284.17	283.71	284.03	283.55	283.88	284.13
+50	284.26	284.01	283.56	283.88	283.42	283.75	284.0
	284.09	283.84	283.40	283.78	283.28	283.63	283.88
100	283.92	283.67	283.24	283.59	283.14	283.50	283.75
75	283.75	283.50	283.08	283.44	283.01	283.38	283.63
50	283.58	283.33	282.92	283.29	282.87	283.25	283.50
25	283.42	283.17	282.76	283.15	282.74	283.12	283.37
00	283.25	283.00	282.60	283.00	282.60	283.00	283.25

E.L. Fern St = E.L. 30<sup>th</sup> St.

91.57	91.57	91.57	91.57	91.57	91.57	91.57	91.57	91.57	91.57
91.57	91.57	91.57	91.57	91.57	91.57	91.57	91.57	91.57	91.57
91.57	91.57	91.57	91.57	91.57	91.57	91.57	91.57	91.57	91.57
91.57	91.57	91.57	91.57	91.57	91.57	91.57	91.57	91.57	91.57
91.57	91.57	91.57	91.57	91.57	91.57	91.57	91.57	91.57	91.57
91.57	91.57	91.57	91.57	91.57	91.57	91.57	91.57	91.57	91.57
91.57	91.57	91.57	91.57	91.57	91.57	91.57	91.57	91.57	91.57
91.57	91.57	91.57	91.57	91.57	91.57	91.57	91.57	91.57	91.57
91.57	91.57	91.57	91.57	91.57	91.57	91.57	91.57	91.57	91.57
91.57	91.57	91.57	91.57	91.57	91.57	91.57	91.57	91.57	91.57

286.75	286.75	286.75	286.75	286.75	286.75	286.75	286.75	286.75	286.75
286.75	286.75	286.75	286.75	286.75	286.75	286.75	286.75	286.75	286.75
286.75	286.75	286.75	286.75	286.75	286.75	286.75	286.75	286.75	286.75
286.75	286.75	286.75	286.75	286.75	286.75	286.75	286.75	286.75	286.75
286.75	286.75	286.75	286.75	286.75	286.75	286.75	286.75	286.75	286.75
286.75	286.75	286.75	286.75	286.75	286.75	286.75	286.75	286.75	286.75
286.75	286.75	286.75	286.75	286.75	286.75	286.75	286.75	286.75	286.75
286.75	286.75	286.75	286.75	286.75	286.75	286.75	286.75	286.75	286.75
286.75	286.75	286.75	286.75	286.75	286.75	286.75	286.75	286.75	286.75
286.75	286.75	286.75	286.75	286.75	286.75	286.75	286.75	286.75	286.75

289.57	289.57	289.57	289.57	289.57	289.57	289.57	289.57	289.57	289.57
289.57	289.57	289.57	289.57	289.57	289.57	289.57	289.57	289.57	289.57
289.57	289.57	289.57	289.57	289.57	289.57	289.57	289.57	289.57	289.57
289.57	289.57	289.57	289.57	289.57	289.57	289.57	289.57	289.57	289.57
289.57	289.57	289.57	289.57	289.57	289.57	289.57	289.57	289.57	289.57
289.57	289.57	289.57	289.57	289.57	289.57	289.57	289.57	289.57	289.57
289.57	289.57	289.57	289.57	289.57	289.57	289.57	289.57	289.57	289.57
289.57	289.57	289.57	289.57	289.57	289.57	289.57	289.57	289.57	289.57
289.57	289.57	289.57	289.57	289.57	289.57	289.57	289.57	289.57	289.57
289.57	289.57	289.57	289.57	289.57	289.57	289.57	289.57	289.57	289.57

Checked OK 10-2-12  
 blough 748

No.

Juniper

St.

50

92.02	92.02	92.02
57.25	87.25	86.25
4.77	4.77	5.77
5.02	5.02	6.02
5.42	5.62	6.42
	5.82	
	6.17	
	5.77	
	8.02	

E. Line 31st St.

59 287.25 287.00 286.40 286.50 285.85 286.00 286.25

16-2-12 checked OK blough

55 287.00 287.00 286.75 286.50 285.25 286.00 286.00  
 52 286.00 286.00

50 286.60 286.42 286.26 286.10 285.94 285.78 285.60

31st

4 M 287.00 286.82 286.66 286.50 286.34 286.18 286.00

5f

400 286.60 286.42 286.26 286.10 285.94 285.78 285.60

1 287.00 286.00 287.00 286.75 286.50 285.25 285.00 286.00  
 286.00

200 287.25 287.00 286.40 286.50 285.85 286.00 286.25

W. Line 31st St.

Juniper St

W. Line 32nd St

600	290.25	290.00	289.40	289.50	288.85	289.00	289.25
75	290.12	289.87	289.27	289.37	288.72	288.87	289.12
50	290.00	289.75	289.15	289.25	288.60	288.75	289.00
25	289.27	289.67	289.02	289.12	288.47	288.62	288.87
500	289.75	289.50	288.90	289.00	288.35	288.50	288.75
	289.62	289.37	288.77	288.87	288.22	288.37	288.62
	289.50	289.25	288.65	288.75	288.10	288.25	288.50
	289.37	289.12	289.52	288.62	287.97	288.12	288.37
420	289.25	289.00	288.40	288.50	287.85	288.00	288.25
	289.12	288.87	288.27	288.37	287.72	287.87	288.12
50	289.00	288.75	288.15	288.25	287.60	287.75	288.00
	288.87	288.62	288.02	288.12	287.47	287.62	287.87
300	288.75	288.50	287.90	288.00	287.35	287.50	287.75
75	288.62	288.37	287.77	287.87	287.22	287.37	287.62
50	288.50	288.25	287.65	287.75	287.10	287.25	287.50
25	288.37	288.12	287.52	287.62	286.97	287.12	287.37
200	288.25	288.00	287.40	287.50	286.85	287.00	287.25
	288.12	287.87	287.27	287.37	286.72	286.87	287.12
	288.00	287.75	287.15	287.25	286.60	286.75	287.00
	287.87	287.62	287.02	287.12	286.47	286.62	286.87
100	287.75	287.50	286.90	287.00	286.35	286.50	286.75
75	287.62	287.37	286.77	286.87	286.22	286.37	286.62
50	287.50	287.25	286.65	286.75	286.10	286.25	286.50
25	287.37	287.12	286.52	286.62	286.97	286.12	286.37
20	287.25	287.00	286.40	286.50	285.85	286.00	286.25

E. Line 31st St

74.50	74.50	74.50	74.50	74.50	74.50	74.50	74.50	74.50	74.50	74.50	74.50	74.50	74.50	74.50	74.50	74.50	74.50	74.50	74.50	74.50	74.50	74.50	74.50	
74.50	74.50	74.50	74.50	74.50	74.50	74.50	74.50	74.50	74.50	74.50	74.50	74.50	74.50	74.50	74.50	74.50	74.50	74.50	74.50	74.50	74.50	74.50	74.50	74.50
74.50	74.50	74.50	74.50	74.50	74.50	74.50	74.50	74.50	74.50	74.50	74.50	74.50	74.50	74.50	74.50	74.50	74.50	74.50	74.50	74.50	74.50	74.50	74.50	74.50
74.50	74.50	74.50	74.50	74.50	74.50	74.50	74.50	74.50	74.50	74.50	74.50	74.50	74.50	74.50	74.50	74.50	74.50	74.50	74.50	74.50	74.50	74.50	74.50	74.50

72.02	72.02	72.02	72.02	72.02	72.02	72.02	72.02	72.02	72.02	72.02	72.02	72.02	72.02	72.02	72.02	72.02	72.02	72.02	72.02	72.02	72.02	72.02	72.02	72.02
72.02	72.02	72.02	72.02	72.02	72.02	72.02	72.02	72.02	72.02	72.02	72.02	72.02	72.02	72.02	72.02	72.02	72.02	72.02	72.02	72.02	72.02	72.02	72.02	72.02
72.02	72.02	72.02	72.02	72.02	72.02	72.02	72.02	72.02	72.02	72.02	72.02	72.02	72.02	72.02	72.02	72.02	72.02	72.02	72.02	72.02	72.02	72.02	72.02	72.02
72.02	72.02	72.02	72.02	72.02	72.02	72.02	72.02	72.02	72.02	72.02	72.02	72.02	72.02	72.02	72.02	72.02	72.02	72.02	72.02	72.02	72.02	72.02	72.02	72.02

1-18-12 all status  
checked OK although 7+8  
10-02-12

89.00	89.10	89.20	89.30	89.40	89.50	89.60	89.70	89.80	89.90	90.00	90.10	90.20	90.30	90.40	90.50	90.60	90.70	90.80	90.90	91.00	91.10	91.20	91.30	91.40	91.50	91.60	91.70	91.80	91.90	92.00	92.10	92.20	92.30	92.40	92.50	92.60	92.70	92.80	92.90	93.00	93.10	93.20	93.30	93.40	93.50	93.60	93.70	93.80	93.90	94.00	94.10	94.20	94.30	94.40	94.50	94.60	94.70	94.80	94.90	95.00	95.10	95.20	95.30	95.40	95.50	95.60	95.70	95.80	95.90	96.00	96.10	96.20	96.30	96.40	96.50	96.60	96.70	96.80	96.90	97.00	97.10	97.20	97.30	97.40	97.50	97.60	97.70	97.80	97.90	98.00	98.10	98.20	98.30	98.40	98.50	98.60	98.70	98.80	98.90	99.00	99.10	99.20	99.30	99.40	99.50	99.60	99.70	99.80	99.90	100.00
-------	-------	-------	-------	-------	-------	-------	-------	-------	-------	-------	-------	-------	-------	-------	-------	-------	-------	-------	-------	-------	-------	-------	-------	-------	-------	-------	-------	-------	-------	-------	-------	-------	-------	-------	-------	-------	-------	-------	-------	-------	-------	-------	-------	-------	-------	-------	-------	-------	-------	-------	-------	-------	-------	-------	-------	-------	-------	-------	-------	-------	-------	-------	-------	-------	-------	-------	-------	-------	-------	-------	-------	-------	-------	-------	-------	-------	-------	-------	-------	-------	-------	-------	-------	-------	-------	-------	-------	-------	-------	-------	-------	-------	-------	-------	-------	-------	-------	-------	-------	-------	-------	-------	-------	-------	-------	-------	-------	-------	-------	--------

68

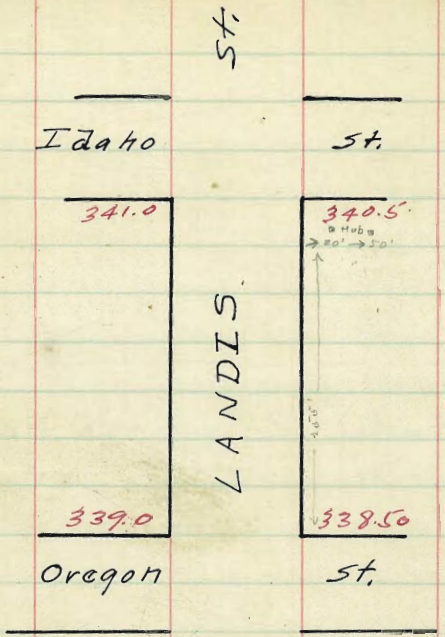

# LANDIS ST.

W. Line of Idaho St.

265 <sup>2</sup>							
W. Line 341.25	341.0	340.60	340.75	340.22	340.5	340.75	
250	341.14	340.89	340.99	340.64	340.11	340.39	340.64
225	340.95	340.70	340.10	340.45	339.92	340.20	340.45
200	340.76	340.51	339.91	340.26	339.73	340.01	340.26
175	340.57	340.32	339.72	340.07	339.54	339.82	340.07
150	340.38	340.13	339.53	339.88	339.35	339.63	339.88
125	340.19	339.94	339.34	339.69	339.16	339.44	339.69
100	340.00	339.75	339.15	339.50	338.97	339.25	339.50
75	339.82	339.57	338.97	339.32	338.79	339.07	339.32
50	339.63	339.38	338.78	339.13	338.60	338.88	339.13
25	339.44	339.19	338.59	338.94	338.41	338.69	338.94
E. Line 339.25	339.0	338.4	338.75	338.22	338.50	338.75	

E. Line of Oregon St.

Idaho University

	30	50	50	50	50	50
342.26 T.P.	47.89	47.89	47.89	47.89	47.89	47.89
342.50 M.L.W.	39.63	40.00	40.38	40.76	41.14	41.25
342.57 T.P.	8.26	7.87	7.51	7.13	6.75	6.64
	5.88	5.36	5.22	5.13	4.94	4.80
	+2.38	+2.53	+2.23	+2.00	+1.81	+1.64
342.59 T.P.	39.13	39.50	39.88	40.26	40.64	40.95
	8.76	8.39	8.01	7.63	7.25	7.14
	4.30	5.45	4.61	5.03	5.10	4.62
	+2.96	+2.94	+3.40	+2.60	+2.45	+2.52

342.87 68  
4.76  
347.68

343.22 B.M.  
on Hub 20' South  
of S.W. Cor  
Idaho & Landis

343.17 See Above	345.28	344.29	345.28	346.28	347.28	348.28	349.28	345.28	346.28	347.28	348.28	349.28
	40.22	40.22	40.70	40.40	41.00	40.57	39.97	40.33	39.79	40.07		
	4.73	5.06	4.50	4.53	4.28	4.71	5.01	4.95	5.49	5.21		
	39.52	39.58	39.58	39.58	39.58	39.58	39.58	39.58	39.58	39.58	39.58	39.58
	5.68	5.74	5.74	5.74	5.74	5.74	5.74	5.74	5.74	5.74	5.74	5.74
	6.39	6.67	6.14	6.77	6.89	6.28	6.88	7.58	7.06	6.78		

Final notes, full section, Nov 25-12  
(Antoni)  
(Landon)  
(Gene)

checked fairly well profit that section were not deep enough

Dec 2-12 (Antoni)  
(Landon)  
(Gene)



# THORN ST.

	South	E Line of 30th St.					North
E. Line 320.25	320.0	319.72	320.25	319.90	320.5	320.75	
25	320.39	320.14	319.86	320.39	320.04	320.64	
50	320.53	320.28	320.0	320.53	320.18	320.78	
75	320.67	320.42	320.14	320.67	320.32	320.92	
100	320.81	320.56	320.28	320.81	320.46	321.06	
125	320.95	320.70	320.42	320.95	320.60	321.20	
150	321.09	320.84	320.56	321.09	320.74	321.34	
175	321.23	320.98	320.70	321.23	320.88	321.48	
200	321.37	321.12	320.84	321.37	321.02	321.62	
225	321.51	321.26	320.98	321.51	321.16	321.76	
250	321.65	321.40	321.12	321.65	321.30	321.90	
276.6 = W.L. 321.75	321.5	321.22	321.75	321.40	322.0	322.25	

## W. Line Grimm St.

	E Line Grimm St.					
E. Line 321.25	321.0	320.72	321.25	320.90	321.50	321.75
25	319.95	319.70	319.42	319.95	320.20	320.45
50	318.65	318.40	318.12	318.65	318.30	318.90
75	317.35	317.10	316.82	317.35	317.00	317.85
100	316.05	315.80	315.52	316.05	315.70	316.55
125	314.75	314.5	314.22	314.75	314.40	315.0
150	313.45	313.20	312.92	313.45	313.10	313.95
175	312.15	311.90	311.62	312.15	311.80	312.65
200	310.85	310.60	310.32	310.85	310.50	311.35
225	309.55	309.30	309.02	309.55	309.20	310.05
250	308.25	308.00	307.72	308.25	307.90	308.75
276.6 = W.L. 318.75	318.50	318.22	318.75	318.40	319.0	319.25

## W. Line 31st St.

Station	325.76	325.76	325.76	325.76	325.76	325.76
BM	20.50	20.50	20.78	20.28	20.56	21.06
317.39 H.M.	5.76	5.26	9.98	5.48	5.0	9.70

Station	322.12	322.12	322.12	322.12	322.12	322.12	322.12	322.12	322.12
BM	21.00	21.00	19.90	19.40	15.90	16.80	15.00	14.50	15.20
317.39 H.M.	2.12	1.62	4.22	4.72	7.82	6.92	8.12	8.62	7.72

Station	326.49	326.49	326.49	326.49	326.49	326.49
BM	22.25	22.25	21.45	22.01	21.75	21.75
317.39 H.M.	6.24	5.60	5.82	5.04	5.26	4.74

Station	326.49	326.49	326.49	326.49	326.49	326.49
BM	19.95	17.85	14.75	16.65	17.55	19.25
317.39 H.M.	4.74	6.54	8.24	11.74	9.84	8.93

Station	324.83	324.83	324.83	324.83	324.83	324.83
BM	20.00	19.72	20.25	19.90	20.50	21.00
317.39 H.M.	4.83	5.11	4.58	4.93	4.33	2.83

Station	322.24	322.24	322.24	322.24	322.24	322.24
BM	21.00	20.72	21.25	20.90	21.50	21.00
317.39 H.M.	1.24	1.52	0.99	1.34	0.74	7.24

Station	322.24	322.24	322.24	322.24	322.24	322.24
BM	18.00	18.22	18.70	18.40	19.00	19.00
317.39 H.M.	3.74	4.02	3.49	3.84	3.24	3.24

Change of grade  
 Property lines & curbs O.K. in Bellefonte  
 Balance of Mt. off. Dominion Feb July 21-1913

7/24/13 checked O.K. Double

all curbs & property  
 June 27-1913  
 Dominion  
 Feb  
 Devine

7/17 for check all  
 7/13 off page  
 Double  
 Shaw  
 Kerr



W. Line 31st St.

(65') 10' walks  
112.5' 14'

W. Line 318.75	318.50	318.22	318.75	318.40	319.0	319.25
W. Curb 318.50	318.50 317.50	318.37	318.90	318.55	319.0 318.0	319.0
W. 1/4	318.35	317.75	318.55	319.08	318.72	318.85
Center	319.0	318.00	318.72	319.25	318.90	319.50
E 1/4	318.90	318.25	318.90	319.42	319.07	319.40
E Curb 319.50	318.50 319.50	319.07	319.60	319.25	319.0 320.0	320.0
E. Line 319.75	319.5	319.22	319.75	319.40	320.0	320.25
E. Line 31st St.						
E. Line 319.75	319.5	319.22	319.75	319.40	320.0	320.25
25	320.20	319.95	319.67	320.20	319.85	320.45
50	320.40	320.39	320.11	320.68	320.29	320.89
75	321.09	320.84	320.56	321.09	320.74	321.34
100	321.53	321.28	321.00	321.53	321.18	321.78
125	321.98	321.73	321.45	321.98	321.63	322.23
140	322.25	322.0	321.72	322.25	321.90	322.5
175	321.11	320.86	320.58	321.11	320.76	321.36
200	320.29	320.04	319.77	320.30	319.95	320.55
225	319.48	319.23	318.95	319.48	319.13	319.73
250	318.67	318.42	318.14	318.67	318.32	318.92
262.3	318.25	318.0	317.72	318.25	317.90	318.5

W. Line HERMAN ST.

31st St. 65' 10' walks  
112.5' 14'

318.35	318.75	319.25	319.75	320.25	320.75	321.25	321.75	322.25	322.75
319.00	319.50	320.00	320.50	321.00	321.50	322.00	322.50	323.00	323.50

What curb & property it was possible  
to put in June 27-1913, Domain  
Devol  
Tep

2500	2510	2520	2530	2540	2550	2560	2570	2580	2590
19.00	2.25	2.50	2.75	3.00	3.25	3.50	3.75	4.00	4.25
20.00	2.50	2.75	3.00	3.25	3.50	3.75	4.00	4.25	4.50

3/11/13  
3242714

Curbs + Prop's  
7/8/13  
Gregory  
Shimshak  
Shaw

319.35	24.29	24.29	24.29	24.29	24.29	24.29	24.29
4.90	1.40	1.18	1.18	1.18	0.76	3.90	7.90
3242714	4.89	4.18	3.11	2.57	3.53	5.34	6.39

1/10 checked R.H. Deane

Change of Grade

W. Line of Hermain St. (65' 10' width)

W. Line 318.25 318.0 317.72 318.25 317.90 318.50 318.75

W. Curb 318.0 318.0 217.64 318.17 217.82 318.50 318.50

W. 1/4 317.40 316.87 217.56 318.09 317.74 317.37 317.90

Center 317.75 316.75 317.47 318.00 317.65 317.25 318.25

E 1/4 317.22 316.62 317.38 317.91 317.56 317.12 317.72

E Curb 317.50 316.50 317.30 317.82 317.48 318.0 318.0

E Line 317.75 317.5 317.22 317.75 317.40 318.0 318.25

E Line of Hermain St.

E Line 317.75 317.5 317.22 317.75 317.40 318.0 318.25

25 316.67 316.42 316.14 316.67 316.21 316.91 317.16

50 315.58 315.33 315.05 315.58 315.23 315.83 316.08

75 314.50 314.25 313.97 314.50 314.14 314.74 314.99

100 313.41 313.16 312.88 313.41 313.06 313.66 313.91

125 312.33 312.08 311.80 312.33 311.97 312.57 312.82

150 311.24 310.99 310.71 311.24 310.89 311.49 311.74

175 310.16 309.91 309.63 310.16 309.81 310.41 310.66

200 309.07 308.82 308.54 309.07 308.72 309.32 309.57

225 307.98 307.73 307.46 307.99 307.64 308.24 308.49

250 306.90 306.65 306.37 306.90 306.55 307.15 307.40

265.3 306.25 306.0 305.72 306.25 305.90 306.5 306.75

W. Line of 32nd St.

10' width

317.75 317.5 318 317.25 215.57 215.33 215.73 216.03 213.71 213.66 213.16 213.10

317.25 317.0 316.72 317.25 316.90 317.50 317.75

316.75 316.5 316.27 316.75 316.40 317.00 317.25

316.25 316.0 315.72 316.25 315.90 316.50 316.75

315.75 315.5 315.27 315.75 315.40 316.00 316.25

315.25 315.0 314.72 315.25 314.90 315.50 315.75

314.75 314.5 314.27 314.75 314.40 315.00 315.25

314.25 314.0 313.72 314.25 313.90 314.50 314.75

313.75 313.5 313.27 313.75 313.40 314.00 314.25

313.25 313.0 312.72 313.25 312.90 313.50 313.75

312.75 312.5 312.27 312.75 312.40 313.00 313.25

312.25 312.0 311.72 312.25 311.90 312.50 312.75

311.75 311.5 311.27 311.75 311.40 312.00 312.25

311.25 311.0 310.72 311.25 310.90 311.50 311.75

310.75 310.5 310.27 310.75 310.40 311.00 311.25

310.25 310.0 309.72 310.25 309.90 310.50 310.75

309.75 309.5 309.27 309.75 309.40 310.00 310.25

309.25 309.0 308.72 309.25 308.90 309.50 309.75

308.75 308.5 308.27 308.75 308.40 309.00 309.25

308.25 308.0 307.72 308.25 307.90 308.50 308.75

307.75 307.5 307.27 307.75 307.40 308.00 308.25

307.25 307.0 306.72 307.25 306.90 307.50 307.75

306.75 306.5 306.27 306.75 306.40 307.00 307.25

306.25 306.0 305.72 306.25 305.90 306.50 306.75

305.75 305.5 305.27 305.75 305.40 306.00 306.25

305.25 305.0 304.72 305.25 304.90 305.50 305.75

304.75 304.5 304.27 304.75 304.40 305.00 305.25

304.25 304.0 303.72 304.25 303.90 304.50 304.75

303.75 303.5 303.27 303.75 303.40 304.00 304.25

303.25 303.0 302.72 303.25 302.90 303.50 303.75

302.75 302.5 302.27 302.75 302.40 303.00 303.25

302.25 302.0 301.72 302.25 301.90 302.50 302.75

301.75 301.5 301.27 301.75 301.40 302.00 302.25

301.25 301.0 300.72 301.25 300.90 301.50 301.75

300.75 300.5 300.27 300.75 300.40 301.00 301.25

300.25 300.0 300.0 300.25 300.0 300.50 300.75

299.75 299.5 299.27 299.75 299.40 300.00 300.25

299.25 299.0 298.72 299.25 298.90 299.50 299.75

298.75 298.5 298.27 298.75 298.40 299.00 299.25

298.25 298.0 297.72 298.25 297.90 298.50 298.75

297.75 297.5 297.27 297.75 297.40 298.00 298.25

297.25 297.0 296.72 297.25 296.90 297.50 297.75

296.75 296.5 296.27 296.75 296.40 297.00 297.25

296.25 296.0 295.72 296.25 295.90 296.50 296.75

295.75 295.5 295.27 295.75 295.40 296.00 296.25

295.25 295.0 294.72 295.25 294.90 295.50 295.75

320.41  
318.6 T.P.  
314.7 T.K.D.

320.41  
318.6 T.P.  
314.7 T.K.D.

15.47 15.47 15.47 15.47 7/11  
10.66 07.42 06.75  
4.51 7.42 2.72  
5.06 7.74 2.97  
5.06 3.02 2.57  
5.21 7.44 2.22  
5.24 7.74 2.75  
5.31 7.24 2.22  
5.56 7.24 2.47

324.29 24.28 24.29 114.71 14.71 14.71 14.71  
17.23 15.23 12.57 10.34 3.54 06.75 5.72

11.16 7.07 9.06 14.41 3.22 6.17 7.74 2.72  
3.00 24.29 24.29 14.71 14.71 14.71 14.71  
114.71 17.45 15.58 13.41 11.24 9.07 6.90 6.25

6.54 9.71 12.88 3.97 5.24 8.21 3.46 3.71

24.29 24.29 24.29 14.71 14.71 14.71  
17.40 15.05 13.06 10.71 8.72 6.25  
6.39 9.24 11.23 9.09 5.99 3.46 14.71

7/11 checked on Dr. Dunder

7/11 checked on Dr. Dunder

7/11 checked on Dr. Dunder

7/11 checked on Dr. Dunder

7/11 checked on Dr. Dunder

7/11 checked on Dr. Dunder

7/11 checked on Dr. Dunder

7/11 checked on Dr. Dunder

7/11 checked on Dr. Dunder

7/11 checked on Dr. Dunder

7/11 checked on Dr. Dunder

7/11 checked on Dr. Dunder

7/11 checked on Dr. Dunder

7/11 checked on Dr. Dunder

FLORIDA

ST.

HUB 30' A 30' HUB  
Elev. 252.95

276.0

HUB 30' A 30' HUB

274.0

AVE.

313.0

311.0

GEORGIA

ST.

Graded

HUB 30' A 30' HUB  
314.0

312.0

ROBINSON

304.0

HUB 30' A 30' HUB  
303.0

INDIANA ST

PARK

301.60

Excepted

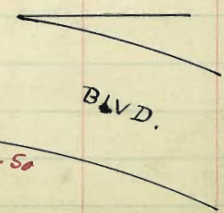

300.50

N.		West Line of Georgia St.						S.
310' W. Line	314.25	314.0	313.40	313.0	312.10	312.0	312.25	
308	314.19	313.94	313.34	312.93	312.04	311.95	312.70	
300	313.93	313.68	313.08	312.69	311.80	311.71	311.96	
275	313.12	312.87	312.27	311.93	311.06	310.98	311.23	
250	312.31	312.06	311.46	311.16	310.31	310.26	310.51	
225	311.51	311.26	310.66	310.39	309.56	309.53	309.78	
200	310.70	310.45	309.85	309.63	308.82	308.80	309.05	
175	309.89	309.64	309.04	308.86	308.07	308.08	308.33	
150	309.09	308.84	308.24	308.10	307.32	307.35	307.60	
125	308.28	308.03	307.43	307.33	306.58	306.63	306.88	
100	307.47	307.22	306.62	306.56	305.83	305.90	306.15	
88	307.08	306.83	306.23	306.19	305.48	305.56	305.81	
86	307.02	306.77	306.17	306.13	305.42	305.51	305.76	
75	306.67	306.42	305.82	305.80	305.09	305.18	305.43	
65	306.24	306.09	305.49	305.48	304.79	304.90	305.15	
50	305.86	305.61	305.01	305.03	304.34	304.45	304.70	
45	305.70	305.45	304.85	304.89	304.19	304.32	304.57	
44	305.67	305.42	304.82	304.85	304.16	304.29	304.54	
25	305.06	304.81	304.21	304.27	303.60	303.72	303.97	
ELINE	304.25	304.0	303.40	303.50	302.85	303.0	303.25	

East Line of Park Blvd.

307.50 Cypress + Park  
315.91 Walnut + Park

313.5  
309.73 Sphaer. Pole SE Park  
74

315.91 BM	315.05	315.05	315.05	315.05	315.05	315.05	315.05	315.05	315.05	315.05	315.05	315.05	315.05	315.05	315.05	315.05	315.05	315.05	315.05
315.91	315.05	315.05	315.05	315.05	315.05	315.05	315.05	315.05	315.05	315.05	315.05	315.05	315.05	315.05	315.05	315.05	315.05	315.05	315.05
315.91	315.05	315.05	315.05	315.05	315.05	315.05	315.05	315.05	315.05	315.05	315.05	315.05	315.05	315.05	315.05	315.05	315.05	315.05	315.05
315.91	315.05	315.05	315.05	315.05	315.05	315.05	315.05	315.05	315.05	315.05	315.05	315.05	315.05	315.05	315.05	315.05	315.05	315.05	315.05
315.91	315.05	315.05	315.05	315.05	315.05	315.05	315.05	315.05	315.05	315.05	315.05	315.05	315.05	315.05	315.05	315.05	315.05	315.05	315.05
315.91	315.05	315.05	315.05	315.05	315.05	315.05	315.05	315.05	315.05	315.05	315.05	315.05	315.05	315.05	315.05	315.05	315.05	315.05	315.05
315.91	315.05	315.05	315.05	315.05	315.05	315.05	315.05	315.05	315.05	315.05	315.05	315.05	315.05	315.05	315.05	315.05	315.05	315.05	315.05
315.91	315.05	315.05	315.05	315.05	315.05	315.05	315.05	315.05	315.05	315.05	315.05	315.05	315.05	315.05	315.05	315.05	315.05	315.05	315.05
315.91	315.05	315.05	315.05	315.05	315.05	315.05	315.05	315.05	315.05	315.05	315.05	315.05	315.05	315.05	315.05	315.05	315.05	315.05	315.05
315.91	315.05	315.05	315.05	315.05	315.05	315.05	315.05	315.05	315.05	315.05	315.05	315.05	315.05	315.05	315.05	315.05	315.05	315.05	315.05

Checked OK 10-14-40  
Blough

310' N.

West Line of Florida St.

W Line 276.25	276.0	276.40	275.0	274.10	274.0	274.25
275	280.43	280.18	279.58	279.18	278.28	278.18
250	282.41	283.16	282.56	282.16	281.26	281.16
225	286.39	286.14	285.54	285.14	284.24	284.14
200	289.38	289.13	288.53	288.13	287.23	287.13
175	292.36	292.11	291.51	291.11	290.21	290.11
150	295.35	295.10	294.50	294.10	293.20	293.10
125	298.33	298.08	297.48	297.08	296.18	296.08
100	301.31	301.06	300.46	300.06	299.16	299.06
75	304.30	304.05	303.45	303.05	302.15	302.05
50	307.28	307.03	306.43	306.03	305.13	305.03
25	310.27	310.02	309.42	309.02	308.12	308.02
E Line 312.25	312.29	311.69	311.29	310.39	310.29	310.54

East Line of Georgia St.

Cats & Filler 6/18/13 Georgia Street

N 310.73	310.73	310.73	310.73	310.73	310.73	310.73
307.25	307.25	307.25	307.25	307.25	307.25	307.25
304.75	304.75	304.75	304.75	304.75	304.75	304.75
302.25	302.25	302.25	302.25	302.25	302.25	302.25
300.00	300.00	300.00	300.00	300.00	300.00	300.00
297.75	297.75	297.75	297.75	297.75	297.75	297.75
295.50	295.50	295.50	295.50	295.50	295.50	295.50
293.25	293.25	293.25	293.25	293.25	293.25	293.25
291.00	291.00	291.00	291.00	291.00	291.00	291.00
288.75	288.75	288.75	288.75	288.75	288.75	288.75
286.50	286.50	286.50	286.50	286.50	286.50	286.50
284.25	284.25	284.25	284.25	284.25	284.25	284.25
282.00	282.00	282.00	282.00	282.00	282.00	282.00
279.75	279.75	279.75	279.75	279.75	279.75	279.75
277.50	277.50	277.50	277.50	277.50	277.50	277.50
275.25	275.25	275.25	275.25	275.25	275.25	275.25
273.00	273.00	273.00	273.00	273.00	273.00	273.00
270.75	270.75	270.75	270.75	270.75	270.75	270.75
268.50	268.50	268.50	268.50	268.50	268.50	268.50
266.25	266.25	266.25	266.25	266.25	266.25	266.25
264.00	264.00	264.00	264.00	264.00	264.00	264.00
261.75	261.75	261.75	261.75	261.75	261.75	261.75
259.50	259.50	259.50	259.50	259.50	259.50	259.50
257.25	257.25	257.25	257.25	257.25	257.25	257.25
255.00	255.00	255.00	255.00	255.00	255.00	255.00
252.75	252.75	252.75	252.75	252.75	252.75	252.75
250.50	250.50	250.50	250.50	250.50	250.50	250.50
248.25	248.25	248.25	248.25	248.25	248.25	248.25
246.00	246.00	246.00	246.00	246.00	246.00	246.00
243.75	243.75	243.75	243.75	243.75	243.75	243.75
241.50	241.50	241.50	241.50	241.50	241.50	241.50
239.25	239.25	239.25	239.25	239.25	239.25	239.25
237.00	237.00	237.00	237.00	237.00	237.00	237.00
234.75	234.75	234.75	234.75	234.75	234.75	234.75
232.50	232.50	232.50	232.50	232.50	232.50	232.50
230.25	230.25	230.25	230.25	230.25	230.25	230.25
228.00	228.00	228.00	228.00	228.00	228.00	228.00
225.75	225.75	225.75	225.75	225.75	225.75	225.75
223.50	223.50	223.50	223.50	223.50	223.50	223.50
221.25	221.25	221.25	221.25	221.25	221.25	221.25
219.00	219.00	219.00	219.00	219.00	219.00	219.00
216.75	216.75	216.75	216.75	216.75	216.75	216.75
214.50	214.50	214.50	214.50	214.50	214.50	214.50
212.25	212.25	212.25	212.25	212.25	212.25	212.25
210.00	210.00	210.00	210.00	210.00	210.00	210.00

check OK 10-14-13  
blange

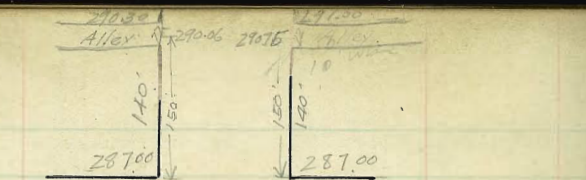

JUNIPER ST. 14' walk 80'

286.0 286.0

ST.

283.0 283.0

Ivy

ST

16' walk 80'

282.0 282.0

31 ST

277.5 279.0

HAWTHORN

ST.

80' 74'

276.5 278.0

287.07 6.77	293.86	293.86	293.86	295.86	293.86
273.86	286	286	286	286	286
	277.0	277.0	277.0	277.0	277.0
	277.0	277.0	277.0	277.0	277.0

Cont. NW  
 214.30 ft  
 Cont. NW  
 214.30 ft  
 Cont. NW  
 214.30 ft  
 Cont. NW  
 214.30 ft

150' Naf. Ml. Juniper

WL	C	1/4	E	1/4	C	FL
150' N 291.31	290.06	289.83	290.40	270.15	290.75	291.00
140' N 290.11	289.86				290.50	290.75
100' N 289.29	289.05	288.76	289.26	288.96	289.50	289.75
50' N 288.27	288.02	287.63	288.13	287.78	288.25	288.50
NL 67	287.25	287.00	286.60	287.00	286.60	287.25

287.07 - NW. Plg. NE Juniper 2.01

6.53	293.90	293.90	293.90	290.70	293.90	293.90	293.90	293.90
293.90	288.27	288.27	288.27	287.20	293.90	293.90	293.90	293.90
6.65 VJ	5.03	5.40	4.15	4.60	3.57	2.70		
6.78	5.73	5.20	4.10	4.70	3.69	3.20		
Fig. 13	F. 11	6.10	6.05	5.00	5.00	5.15		

Cut Fall - west Evans - Down - 3/1/14

287.07 6.53	293.92	293.92	293.92	293.92	293.92	293.92	293.92	293.92
293.92	287.00	288.27	288.02	288.25	289.50	287.75	289.50	289.25
287.25	287.00	288.27	288.02	288.25	289.50	287.75	289.50	289.25
6.67 N	6.92	5.65	5.05	5.27	5.42	4.77	4.72	4.87
293.92	293.92	293.92	293.92					
291.31	290.06	288.75	291.00					
3.61	3.86	3.17	2.92					

French table 1/27/14 west Evans

check OK 4/6/14 west Evans

60' wide  
10' high

W South Line of Juniper St. E

300' =							
S. Line	286.25	286.00	285.60	286.0	285.60	286.0	286.25
275	286.00	285.75	285.35	285.75	285.35	285.75	286.00
250	285.75	285.50	285.10	285.50	285.10	285.50	285.75
225	285.50	285.25	284.85	285.25	284.85	285.25	285.50
200	285.25	285.00	284.60	285.00	284.60	285.00	285.25
175	285.00	284.75	284.35	284.75	284.35	284.75	285.00
150	284.75	284.50	284.10	284.50	284.10	284.50	284.75
125	284.50	284.25	283.85	284.25	283.85	284.25	284.50
100	284.25	284.00	283.60	284.00	283.60	284.00	284.25
75	284.00	283.75	283.35	283.75	283.35	283.75	284.00
50	283.75	283.50	283.10	283.50	283.10	283.50	283.75
25	283.50	283.25	282.85	283.25	282.85	283.25	283.50
N. Line	283.25	283.0	282.60	283.0	282.60	283.0	283.25

North Line of IVY St.

B.M. 282.99 plug emb. NW. cor. Joy.

" 287.01 + Juniper. Plug - 287.07

4.72	283.75	284.25	284.75	285.25	285.75	286.25
287.71 H.S.	3.96	3.46	2.96	2.46	1.96	1.46
283.25	3.55	2.86	2.06	1.96	1.46	1.46
4.46	+0.4	+0.6	+0.9	+0.5	+0.5	0.0
4.56	286.15	285.75	285.25	284.75	284.25	283.75
+0.2	1.46	1.96	2.46	2.96	3.46	3.96
	1.46	1.66	1.76	1.86	3.06	3.46
	0.0	+0.3	+0.7	+1.1	+0.4	+0.5

28707 - B.M. NE Juniper & 31. Plug

290.27	290.27	290.27	290.27	290.27	290.27	290.27	290.27	290.27	290.27
286.25	286.00	285.75	285.50	285.25	285.00	284.75	284.50	284.25	284.00
4.04	4.29	4.54	4.79	5.04	5.29	5.54	5.79	6.04	6.29

Finish stakes 3/11/14 West-End 73. Devine

287.46	287.46	287.46	287.46	287.46	287.46	287.46	287.46
286.25	286.00	285.60	285.25	284.90	284.50	284.10	283.75
3.21	3.46	3.86	3.46	3.86	3.46	3.21	

289.46	289.46	289.46	289.46	289.46	289.46	289.46
283.25	283.00	282.60	282.25	281.90	281.50	281.15
6.21	6.46	6.86	6.46	6.86	6.46	6.21

In checking out sides - subd. West-End - Devine - 3/12/14

W.	SOUTH LINE of IVY ST						E
300'	282.25	281.60	282.0	281.60	282.0	282.25	
275'	281.87	281.62	281.25	281.49	281.33	281.75	282.00
250'	281.50	281.25	280.91	281.35	281.07	281.50	281.75
225'	281.13	280.88	280.59	281.06	280.80	281.25	281.50
200'	280.75	280.50	280.22	280.75	280.53	281.00	281.25
175'	280.37	280.12	279.88	280.44	280.27	280.75	281.00
150'	280.00	279.75	279.53	280.12	280.0	280.50	280.75
125'	279.63	279.38	279.19	279.81	279.73	280.25	280.50
100'	279.25	279.00	278.85	279.50	279.47	280.00	280.25
75'	278.87	278.62	278.50	279.19	279.20	279.75	280.00
50'	278.50	278.25	278.16	278.88	278.93	279.50	279.75
25'	278.13	277.88	277.81	278.56	278.67	279.25	279.50
N. LINE	277.75	277.50	277.47	278.25	278.40	279.0	279.25

N. LINE of HAWTHORN ST.

287.71	287.75	288.125	288.25	288.75	289.25	289.75	289.25
282.25	5.46	6.46	6.96	7.46	7.96	8.46	
5.46	4.76	5.36	5.76	6.56	7.46	8.66	
5.16	4.12	4.1	4.2	4.9	4.5	4.2	
+0.3	278.50	279.25	280.0	280.75	281.50	282.25	
277.75	9.21	8.46	7.71	6.96	6.21	5.46	
9.96	8.31	7.86	6.71	6.27	5.91	5.46	
9.86	+0.9	+1.60	4.0	+0.7	+0.3	0.0	
+0.1							
286.75	286.75	286.95	286.95	286.95	286.95	286.95	286.95
282.25	282.00	281.75	281.50	281.25	281.00	280.75	280.50
4.50	4.75	5.20	5.45	5.70	5.95	6.20	6.45
286.95	286.95	286.95	286.95	286.95	286.95	286.95	286.95
281.00	281.25	280.75	280.50	279.75	280.00	279.25	279.00
5.95	5.70	6.20	6.45	7.20	6.95	7.70	7.95
286.95	286.95	286.95	286.95	286.95	286.95	286.95	286.95
280.00	280.25	279.75	279.50	278.25	278.50	277.75	277.50
6.95	6.70	7.20	7.45	8.20	8.45	9.20	9.45
286.95	286.95	286.95	286.95	286.95	286.95	286.95	286.95
279.00	279.25						
7.95	7.70						
287.46	287.46	287.46	287.46	287.46	287.46	287.46	287.46
282.25	282.00	281.60	282.00	281.60	282.00	282.25	
5.21	5.46	5.86	6.46	7.86	7.46	7.21	
285.48	285.48	285.48	285.48	285.48	285.48	285.48	285.48
277.75	277.50	277.47	278.25	278.40	279.00	279.25	
7.73	7.68	7.74	6.93	6.78	6.18	5.93	

Finish stakes 3/4" west  
Elev. same  
Darius

282.75 - 0.00 NW 100.31



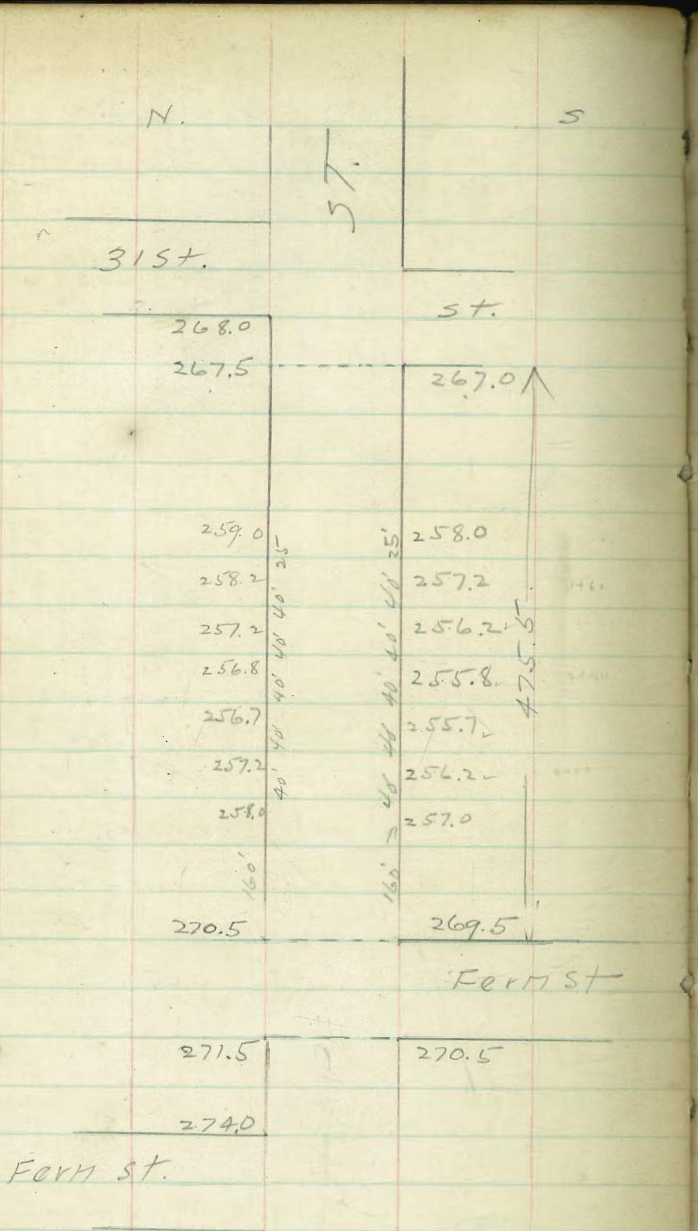

79

261.25	261.25	261.25	261.25	261.25	261.25	261.25
58.25	58.25	58.25	58.25	58.25	58.25	58.25
0.25	0.25	0.25	0.25	0.25	0.25	0.25
71.7	71.7	71.7	71.7	71.7	71.7	71.7
73.4	73.4	73.4	73.4	73.4	73.4	73.4
7.07	7.07	7.07	7.07	7.07	7.07	7.07
261.25	261.25	261.25	261.25	261.25	261.25	261.25
58.25	58.25	58.25	58.25	58.25	58.25	58.25
0.25	0.25	0.25	0.25	0.25	0.25	0.25
3.00	3.00	3.00	3.00	3.00	3.00	3.00
F 2.2	F 2.2	F 2.2	F 2.2	F 2.2	F 2.2	F 2.2
F 3.2	F 3.2	F 3.2	F 3.2	F 3.2	F 3.2	F 3.2
F 4.1	F 4.1	F 4.1	F 4.1	F 4.1	F 4.1	F 4.1
F 5.5	F 5.5	F 5.5	F 5.5	F 5.5	F 5.5	F 5.5

Jan 31-13

Common  
Foliar  
Chemical

GRAPE STREET

	So.	cb	1/4	E	1/4	cb.	No.
on So. E.L. of Fern	269.75	269.50				270.50	270.75
25' So.	267.83	267.58				268.58	268.83
50' "	265.90	265.65				266.65	266.90
75'	263.97	263.72				264.72	264.97
100	262.05	261.80				262.80	263.05
125	260.13	259.88				260.88	261.13
150	258.20	257.95				258.95	259.20
160	257.85	257.60				258.60	258.85
175: end of Cement curb						257.60	257.85
180	257.05	256.80				257.20	257.45
200	256.15	255.90				256.80	257.05
220	256.45	256.20				256.60	256.85
240	256.25	256.00				256.50	256.75
260	256.15	255.90				256.60	256.85
280	256.25	256.00				256.80	257.05
300	256.45	256.20				257.20	257.45
320	256.85	256.60				257.80	258.05
340	257.45	257.20				258.50	258.75
360	258.25	258.00				259.60	259.85
380	259.25	259.00				261.00	261.25
400	260.45	260.20				263.00	263.25
425	262.55	262.30				265.25	265.50
450	264.90	264.65				267.50	267.75
on South W.L. of 31 <sup>st</sup>	267.25	267.00				268.00	268.25
on North W.L. of 31 <sup>st</sup> ST.							

8m 11/16

276.61	267.73	267.73	267.73	267.73	67.73	67.73
3.12	56.50	56.00	56.00	56.60	58.00	59.80
279.71	11.23	11.73	11.73	11.13	9.73	8.43
12.91	11.70	12.03	14.13	11.63	10.23	
266.80	+0.1	-0.3	2.4	-0.5	-0.5	
0.93						
267.73	67.73	67.73	67.73	67.73	67.73	67.73
	7.20	6.60	6.60	7.20	8.50	61.00
	10.53	11.13	11.13	10.53	9.23	6.73
	10.63	11.33	13.13	10.83	3.93	7.73
	-0.1	+0.2	-2.0	-0.3	+0.3	-1.0

80  
Dimple  
Shaw  
Bunker



267.73  
10.39  

---

57.34

267.73  
2.32  

---

252.39

267.73  
2.81  

---

258.92

267.73  
10.14  

---

57.59

157.40

267.73  
10.67  

---

57.20

57.20

83.45  
19.65  

---

53.1