

85

880

FIELD

G85

85

MICROFILMED

APR 6 1965

pipe.

What
other
mine.

round.

hand

of the 2nd

4.40

5.00

5.50

6.00

6.50

7.00

7.50

8.00

8.50

9.00

9.50

10.00

10.50

11.00

11.50

12.00

183.25 TP HL 15' E of I.K.

2.71
126.63 H3
12.84
173.57 TP
17.21
174.80 H3
5.77
180.57 BK 15' E of I.K. 27/10/15

Culvert D REYNARD WAY.

161.81 - PL Gr.
158.00
3.81
132 - toe - end pipe.

Stn	+	H	-	EI	Gr Bl	Top -
						6.78
						173.83

0+00 P.L.	820	166.63	1600	✓	6.6	Make open Cut from Bot Pipe to Mt ground 20' East up 27/10/15
4+12 E.C.B.	1076	164.67	157.20	✓	7.5	
4+25 TP	1123	163.86	156.37	✓	7.1	
4+30	098	164.53				
4+30	513	157.38	150.22	✓	7.2	
4+50 E.C.B.	770	156.63	149.26	✓	2.4	
4+70 W.L.	944	158.09	153.68	✓	1.4	
4+73	942	164.51				
4+73	1131	153.20	153.00	✓	0.2	

170.84 BH.
2.17
173.01 H3
12.85
160.16 TP.
2.60
172.74 H3

162.79 162.79 162.79
150.22 154.26 153.00
7.57 ✓ 8.50 ✓ 9.79 ✓

Bot stakes 8/13/15.
West - Ottag - Moore.

170.84 . 172.62 172.62 172.62 172.62
1.78 11.48 11.52 11.57 11.20
172.62 HD. 161.14 161.10 161.11 161.42
160.00 157.20 156.50 155.22
C 1.12 C 3.90 C 4.61 C 6.20

167.19 Mid end Curb @ S.
521
166.40 H3. 166.40 166.40 166.40 166.40
160.00 157.20 156.50 155.22
6.40 ✓ 9.20 ✓ 9.90 ✓ 11.18 ✓

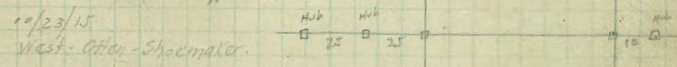

141° N of I.K.

IK

Upps & Reynard Returns

10'06'
48'48"
128.54
51'06"

BM. 117.59 = N.W. of No.

2.35	119.94	119.94	119.94	119.94	119.94
179.94 HZ	114.61	114.00	112.86	113.00	
	4.94	5.33	5.44	7.08	6.94

one originally 80' - retained

R=7'
tan 40'00" = .8409
ST = 58.8413

5 = tan 25'33"
tan = .4782
ST = 33.635
10'28"
13.52 to PC

130
115
115.000 (25.94 / 14)
115.04
3.560
28.910
54.500
54.128
237.20

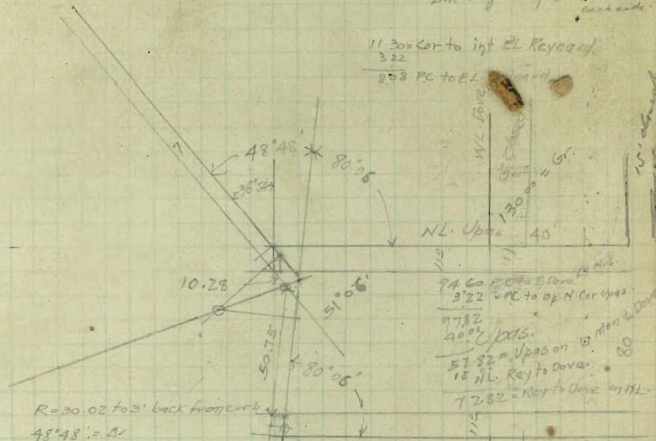

00' NL Upps on E = 165' 1/2 chds of 6.58
512 = PC ref. to PC on 114' 1/2 chds of 6.06
29.13 = PT. of curve to 114' 1/2 chds
71.14 = End of 112.56 chds 1/2 Δ = 24'24"
75.14 = SL Upps on E = 113'

T/X = cos 7'54"

21.9.74
119
251.43 HZ
13.10
238.33 TP
12.52
236.81 HZ
12.52
226.36 TP
2.47
226.45 HZ
12.03
217.82 TP
1.54
216.38 HZ
5.40
216.75 HZ 25' cut of EL. not shown produced.

202.55 HZ
13.04
189.65 TP
2.17
171.82 HZ

0.4	1.96	212.74	209.8	0.0
00 = Woodwell Stake.	6.33	206.91	206.40	0.0
0420 = EL. L. 2005 L.	8.75	203.99	203.94	0.05 C
0431.38 = C.B.	9.77	202.97	202.54	0.4 C
0450 TP	11.77	200.77	200.25	0.5 C
0475	17.2	202.69		
	4.64	198.05	197.17	0.7 C
0489.30 = C.B.	6.91	196.28	195.40	0.9 C
1480.08 = WL. TR. = PC.	8.77	194.22	194.00	break. 0.2 C
	32.1	197.47		
1408.58 = 1/4 mi.	4.55	192.94	192.96	0.0
1416.48 = 1/2 mi.	5.26	192.23	191.92	0.3 C
1424.38 = 3/4 mi.	5.4	192.45	190.88	1.01
1432.28 = PT.	4.95	192.54	189.84	2.7 C
1451	10.02	187.47	187.50	break. 0.0
1475.77	12.41	185.03	185.33	0.3 F
	4.20	187.28		
2+00	6.28	183.00	183.22	0.2 F
722 Eyappa.	7.88	181.40	181.40	0.0

Sketch of Culvert 'A'
REYNARD WAY.

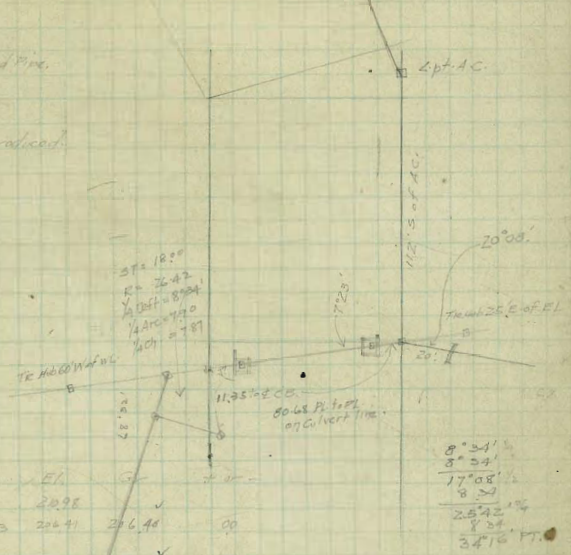

210.88 = BM. 2' E of E1. on Culvert line	2.91			
213.67 HZ.	213.67	213.67	213.67	0.0
206.40	206.74	202.74	202.74	0.0
7.29	9.75	11.15	12.55	0.0
203.37	203.37	203.37	203.37	0.0
200.25	197.17	195.40	194.00	0.0
3.12	6.20	7.97	9.87	0.0
203.37	203.37	203.37	203.37	0.0
17.26	19.15	19.68	19.68	0.0
10.41	11.45	12.49	13.53	0.0
191.98	181.98	171.98	161.98	0.0
187.84	187.75	187.32	186.81	0.0
2.14	4.45	6.60	8.72	0.0
171.98				
181.40				
10.58				

Bottom stakes - 0/20/15
West of left floor.

Sketch of Culverts "E" & "F"
REYNARD WAY

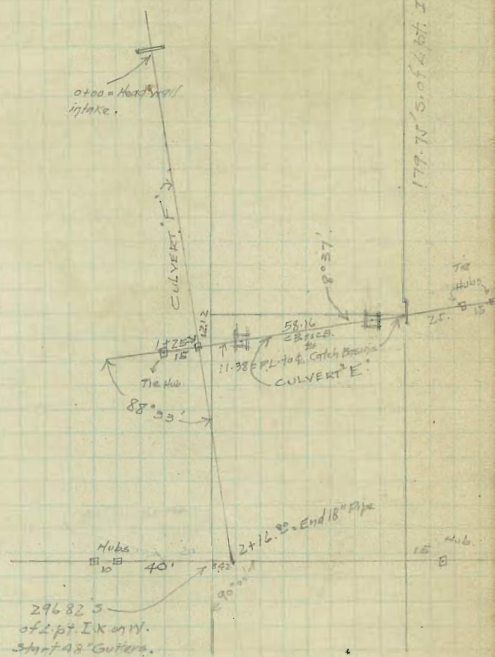

Culvert F.

Sta.	HI	EL	Gr	+ or -
00	142.77	142.77	132.40	0.00
+25		570 137.07	132.75	3.2 C
+50		650 136.47	132.41	3.1 C
+75		640 136.21	132.06	3.3 C
+100		507 137.70	132.72	5.0 C
+125		733 135.44	132.37	1.1 C
+150		1316 129.41	132.03	2.4 F
+175		1068 132.89	131.68	0.4 C
+200		1041 132.36	131.34	1.0 C
+225		734 132.83	131.13	1.7 C

Culvert F. Est. Pipe

Sta.	HI	EL	Gr	+ or -
124	144.11	142.77	137.78	2.5
+100 Hand-drawn EL		386 140.25	137.78	2.5
+113 1/2 C.B.		423 137.88	137.00	2.9
+25		468 137.43	136.74	3.3
+50		585 138.26	134.85	3.9
+69 3/4 C.C.B.		1084 132.57	133.31	0.2
+80 1/2 - W.C.		1125 132.86	132.89	0.3
+84 1/2 = 1425 E Culvert F.		1067 132.77	132.37	1.1

Culvert "E" & "F"
REYNARD WAY.

9/15 West Otter - Moore

133.25 Hub N.E. of E.F. B.M.

0.45			
133.68 H2.			
134.10	141.35	141.35	141.35
0.18	134.10	133.73	133.73
133.55	7.28	7.65	7.47
133.00			
132.50	141.58	141.58	141.58
132.00	132.00	132.72	132.72
131.50	8.32	8.60	8.28
131.00			
130.50	141.38	141.38	141.38
130.00	132.00	131.63	131.63
129.50	9.35	9.70	9.04
129.00			
128.50	141.38	141.38	141.38
128.00	131.75		
127.50	11.25		
127.00			

Hub 20' W. of W.L. Reynard. at end 18" Pipe - Battery stakes set 8/24/15 West - Otter - Moore.

Top Curve 100' 12' flow = 131.29

140.02 Curve 0' of C.B.

25			
139.77	High side of C.B.		
2.66			
137.11	flow at C.B.		
136.79	= bot. pipe		
84.13	137.00	6.36	6.36
11.38	133.37	1.14	1.36
72.75	136.30	6.36	6.36
	136.50	37.24	38.70
	22500	632	1708
	21820	632	632
	22750	11632	72500
	159		136.14
			1.59
636	636		134.56
174	35		1.28
3180	1272		133.81
8724	1908		728
636	20062		131.58
12402			21
8413	132.72		132.37
6737	4.74		
4.57	137.42 H2.		137.42
	133.31		134.56
	4.71		2.87

132.05 143.39 143.09 143.09 143.09
11.34 137.75 137.06 136.14
143.39 H2. 8.66 6.37 7.25

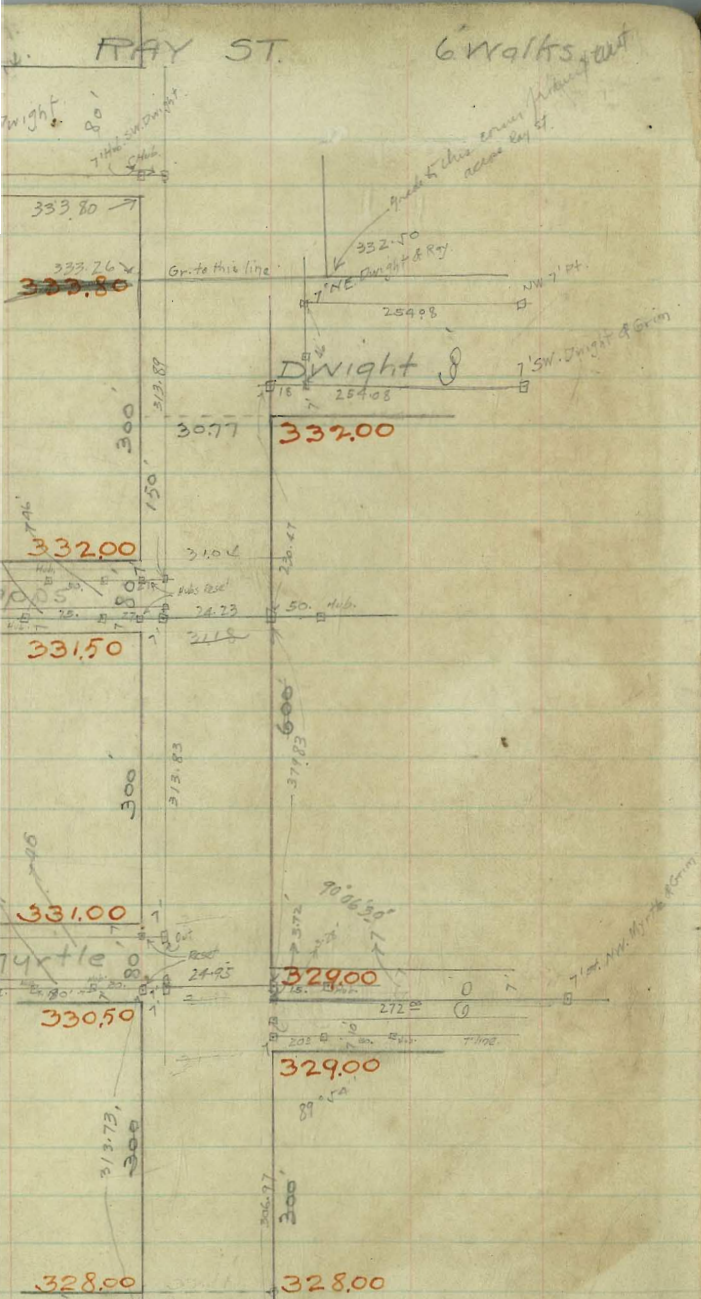

1950.20
 195.00
 193.75
 192.50
 191.25
 190.00
 188.75
 187.50
 186.25
 185.00
 183.75
 182.50
 181.25
 180.00
 178.75
 177.50
 176.25
 175.00
 173.75
 172.50
 171.25
 170.00
 168.75
 167.50
 166.25
 165.00
 163.75
 162.50
 161.25
 160.00
 158.75
 157.50
 156.25
 155.00
 153.75
 152.50
 151.25
 150.00
 148.75
 147.50
 146.25
 145.00
 143.75
 142.50
 141.25
 140.00
 138.75
 137.50
 136.25
 135.00
 133.75
 132.50
 131.25
 130.00
 128.75
 127.50
 126.25
 125.00
 123.75
 122.50
 121.25
 120.00
 118.75
 117.50
 116.25
 115.00
 113.75
 112.50
 111.25
 110.00
 108.75
 107.50
 106.25
 105.00
 103.75
 102.50
 101.25
 100.00
 98.75
 97.50
 96.25
 95.00
 93.75
 92.50
 91.25
 90.00
 88.75
 87.50
 86.25
 85.00
 83.75
 82.50
 81.25
 80.00
 78.75
 77.50
 76.25
 75.00
 73.75
 72.50
 71.25
 70.00
 68.75
 67.50
 66.25
 65.00
 63.75
 62.50
 61.25
 60.00
 58.75
 57.50
 56.25
 55.00
 53.75
 52.50
 51.25
 50.00
 48.75
 47.50
 46.25
 45.00
 43.75
 42.50
 41.25
 40.00
 38.75
 37.50
 36.25
 35.00
 33.75
 32.50
 31.25
 30.00
 28.75
 27.50
 26.25
 25.00
 23.75
 22.50
 21.25
 20.00
 18.75
 17.50
 16.25
 15.00
 13.75
 12.50
 11.25
 10.00
 8.75
 7.50
 6.25
 5.00
 3.75
 2.50
 1.25
 0.00
 -1.25
 -2.50
 -3.75
 -5.00
 -6.25
 -7.50
 -8.75
 -10.00
 -11.25
 -12.50
 -13.75
 -15.00
 -16.25
 -17.50
 -18.75
 -20.00
 -21.25
 -22.50
 -23.75
 -25.00
 -26.25
 -27.50
 -28.75
 -30.00
 -31.25
 -32.50
 -33.75
 -35.00
 -36.25
 -37.50
 -38.75
 -40.00
 -41.25
 -42.50
 -43.75
 -45.00
 -46.25
 -47.50
 -48.75
 -50.00
 -51.25
 -52.50
 -53.75
 -55.00
 -56.25
 -57.50
 -58.75
 -60.00
 -61.25
 -62.50
 -63.75
 -65.00
 -66.25
 -67.50
 -68.75
 -70.00
 -71.25
 -72.50
 -73.75
 -75.00
 -76.25
 -77.50
 -78.75
 -80.00
 -81.25
 -82.50
 -83.75
 -85.00
 -86.25
 -87.50
 -88.75
 -90.00
 -91.25
 -92.50
 -93.75
 -95.00
 -96.25
 -97.50
 -98.75
 -100.00

Ray St 6 walks

33000

NL Myrtle on W	33185	331.00	330.40	330.175	329.36	329.35	329.60	+09 +23
NCurb "	33100	331.00	330.30	330.09	329.78	329.48	329.53	
NW "	33040	329.83	330.41	330.01	329.91	329.22	329.47	
Center "	33075	329.75	330.11	329.93	329.14	329.15	329.40	+03 +21
SW "	32988	329.67	330.07	329.85	329.07	329.09	329.32	
SCurb "	32950	329.59	330.50	329.93	329.77	329.00	329.47	
NL Myrtle on E	33057	330.50	329.90	329.75	328.98	329.00	329.25	+11
300 = SL Myrtle on W								
NCurb on E	33075	330.50	329.90	329.75	328.98	329.00	329.00	+03
NW "	33067	330.42	329.80	329.71	328.86	328.80	328.86	
Center "	33058	330.33	329.70	329.67	328.75	328.80	329.00	+06 +06
SW "	33050	330.25	329.61	329.62	328.63	328.80	328.60	
SCurb "	33042	330.17	329.51	329.58	328.57	329.00	329.00	
W/O = SL Myrtle	33033	330.08	329.48	329.50	328.87	329.00	329.05	+10 +13
NW "	33013	329.88	329.23	329.29	328.22	328.90	329.15	
W/O	32992	329.67	329.06	329.22	328.24	328.80	329.05	+03 +12
W "	32971	329.46	328.87	329.08	328.16	328.70	328.95	
SW "	32950	329.25	328.69	328.92	328.08	328.60	328.85	00 +09
NW "	32929	329.04	328.51	328.77	328.00	328.50	328.75	
W/O	32908	328.83	328.22	328.62	327.92	328.40	328.65	00 +06
W "	32888	328.63	328.10	328.46	327.84	328.30	328.55	
SW "	32867	328.42	327.96	328.21	327.76	328.20	328.45	+02 +10
NW "	32846	328.21	327.78	328.15	327.68	328.10	328.35	
0 = NL Epson on W	32825	328.00	327.60	328.00	327.60	328.00	328.25	+01 -08

2

327.56	337.56	337.56	337.56	337.56	337.56	337.56	334.24	334.24
7.85	6.52	5.06	8.16	7.30	7.20			
329.71	331.04	331.60	329.40	330.24	330.16			
329.25	330.50	330.33	329.25	329.45	329.32			
4.15								
331.24	331.41	331.28	331.24	331.24	331.24	331.24	331.24	331.24
4.83	4.73	5.09	4.10	5.40	4.14	5.23	5.23	5.23
329.71	329.70	329.20	329.14	328.84	329.49	329.54	328.41	328.41
329.50	328.85	328.65	329.21	328.87	328.41	328.25	328.25	328.25
6.09	6.85	6.65	6.66	6.17	6.75	6.71	6.71	6.71

326.88	333.84	333.84	333.84	333.84	333.84	333.84	333.84	333.84
6.96	328.00	328.00	328.42	328.20	328.40	328.83	327.26	328.84
333.84	328.00	328.00	328.42	328.20	328.40	328.83	327.26	328.84
5.84	5.84	5.84	5.42	5.44	5.44	5.01	4.57	5.01
330.64	5.57	5.57	5.47	5.22	5.22	4.76	4.34	4.76
333.84	333.84	333.84	333.84	333.84	333.84	333.84	333.84	333.84
328.88	327.67	334.08	327.00	330.50				
5.04	4.17	5.70	4.84	3.44				
4.72	3.92	3.51	4.37	3.07				

4 Blkms at Myrtle to Linn.
 2 ckn guinea at Myrtle on C & Ray.
 2 hsk on C. walk for 1st bet Myrtle & Linn.
 Indentation of Myrtle on E. 3 h. 6 to High.

W

RAY ST.

E.

Est. Book
July 1944

E.

	334.05	333.80						
210 = NL Dwight	338.51	333.26						
150 = SL Dwight of E	332.30	332.30	331.85	331.85	331.85	331.85	331.85	331.85
140	332.00	331.75	331.75	331.75	331.75	331.75	331.75	331.75
100	331.85	331.60	331.60	331.60	331.60	331.60	331.60	331.60
75	331.75	331.50	331.50	331.50	331.50	331.50	331.50	331.50
50	331.60	331.35	331.35	331.35	331.35	331.35	331.35	331.35
25	331.45	331.20	331.20	331.20	331.20	331.20	331.20	331.20
N.L. Capps	331.00	330.75	330.75	330.75	330.75	330.75	330.75	330.75
N.Curb	331.00	330.75	330.75	330.75	330.75	330.75	330.75	330.75
N. 1/4	331.00	330.75	330.75	330.75	330.75	330.75	330.75	330.75
Center 1/2	331.00	330.75	330.75	330.75	330.75	330.75	330.75	330.75
S. 1/4	331.00	330.75	330.75	330.75	330.75	330.75	330.75	330.75
S.Curb	331.00	330.75	330.75	330.75	330.75	330.75	330.75	330.75
300 = S.L. Capps	331.75	331.50	331.50	331.50	331.50	331.50	331.50	331.50
175	331.75	331.50	331.50	331.50	331.50	331.50	331.50	331.50
150	331.67	331.42	331.42	331.42	331.42	331.42	331.42	331.42
125	331.58	331.33	331.33	331.33	331.33	331.33	331.33	331.33
100	331.49	331.24	331.24	331.24	331.24	331.24	331.24	331.24
75	331.39	331.14	331.14	331.14	331.14	331.14	331.14	331.14
50	331.29	331.04	331.04	331.04	331.04	331.04	331.04	331.04
25	331.19	330.94	330.94	330.94	330.94	330.94	330.94	330.94
0 = NL Myrtle	331.00	330.75	330.75	330.75	330.75	330.75	330.75	330.75

334.40	337.12	337.12	337.12	337.12	337.12	337.12	337.12	337.12	337.12
2.72	4.80	4.23	4.13	4.00	5.35	6.00	7.40	7.25	5.80
337.12	332.32	332.90	331.00	330.22	331.57	330.78	330.04	331.87	331.27
4.13	333.31	333.15	332.34	332.34	332.34	332.34	331.70	331.10	332.34
332.34	4.19	F2.25	F4.25	F1.58	F1.38	F1.52	F1.24	F1.73	F2.78
5.27	337.56	337.56	337.56	337.56	337.56	337.56	337.56	337.56	337.56
	337.56	337.56	337.56	337.56	337.56	337.56	337.56	337.56	337.56
	5.10	4.44	5.80	5.60	332.94	333.12	332.74	331.92	
	332.94	331.85	330.94	331.73	332.59	330.60	331.94	333.44	332.70
	331.75	331.10	330.85	331.67	331.58	330.60	330.87	331.40	331.62
	331.60	331.40	331.25	331.25	331.25	331.25	331.25	331.25	331.25
	2.57	4.27	5.01	2.00	2.01	2.52	2.57	2.66	2.22
	337.56	337.56	337.56	337.56	337.56	337.56	337.56	337.56	337.56
	5.10	4.44	5.80	5.60	332.94	333.12	332.74	331.92	
	332.94	331.85	330.94	331.73	332.59	330.60	331.94	333.44	332.70
	331.75	331.10	330.85	331.67	331.58	330.60	330.87	331.40	331.62
	331.60	331.40	331.25	331.25	331.25	331.25	331.25	331.25	331.25
	2.57	4.27	5.01	2.00	2.01	2.52	2.57	2.66	2.22
	337.56	337.56	337.56	337.56	337.56	337.56	337.56	337.56	337.56
	5.10	4.44	5.80	5.60	332.94	333.12	332.74	331.92	
	332.94	331.85	330.94	331.73	332.59	330.60	331.94	333.44	332.70
	331.75	331.10	330.85	331.67	331.58	330.60	330.87	331.40	331.62
	331.60	331.40	331.25	331.25	331.25	331.25	331.25	331.25	331.25
	2.57	4.27	5.01	2.00	2.01	2.52	2.57	2.66	2.22
	337.56	337.56	337.56	337.56	337.56	337.56	337.56	337.56	337.56
	5.10	4.44	5.80	5.60	332.94	333.12	332.74	331.92	
	332.94	331.85	330.94	331.73	332.59	330.60	331.94	333.44	332.70
	331.75	331.10	330.85	331.67	331.58	330.60	330.87	331.40	331.62
	331.60	331.40	331.25	331.25	331.25	331.25	331.25	331.25	331.25
	2.57	4.27	5.01	2.00	2.01	2.52	2.57	2.66	2.22

330.04 - TP	335.04	335.04	335.04	335.04	335.04	335.04	335.04	335.04
1.12	332.00	329.25	329.60	329.60	330.10	330.51	330.60	330.81
335.04	4.30	5.71	5.46	5.21	4.94	4.74	4.46	4.21
	5.81	5.46	5.74	4.74				
	335.73	335.73	335.73	335.73	336.73	336.73	336.73	336.73
	332.04	333.24	332.90	332.90	332.90	332.90	332.90	332.90
	4.73	3.47	3.85	4.13	4.98	5.23	4.45	4.73
	4.88	3.22	3.58	3.84	4.73	4.98	3.84	4.73
	336.73	336.73	336.73	336.73	336.73	336.73	336.73	336.73
	330.85	331.50						
	5.88	5.23						
	5.63	4.98						

330.45 - TP	335.05	335.05	335.05	335.05	335.05	335.05	335.05	335.05
2.48	332.00	329.25	329.60	329.60	330.10	330.51	330.60	330.81
335.05	4.05	5.70	5.46	5.21	4.94	4.74	4.46	4.21
	5.80	5.41	5.80	4.73				
	335.73	335.73	335.73	335.73	336.73	336.73	336.73	336.73
	332.04	333.24	332.90	332.90	332.90	332.90	332.90	332.90
	4.73	3.47	3.85	4.13	4.98	5.23	4.45	4.73
	4.88	3.22	3.58	3.84	4.73	4.98	3.84	4.73
	336.73	336.73	336.73	336.73	336.73	336.73	336.73	336.73
	330.85	331.50						
	5.88	5.23						
	5.63	4.98						

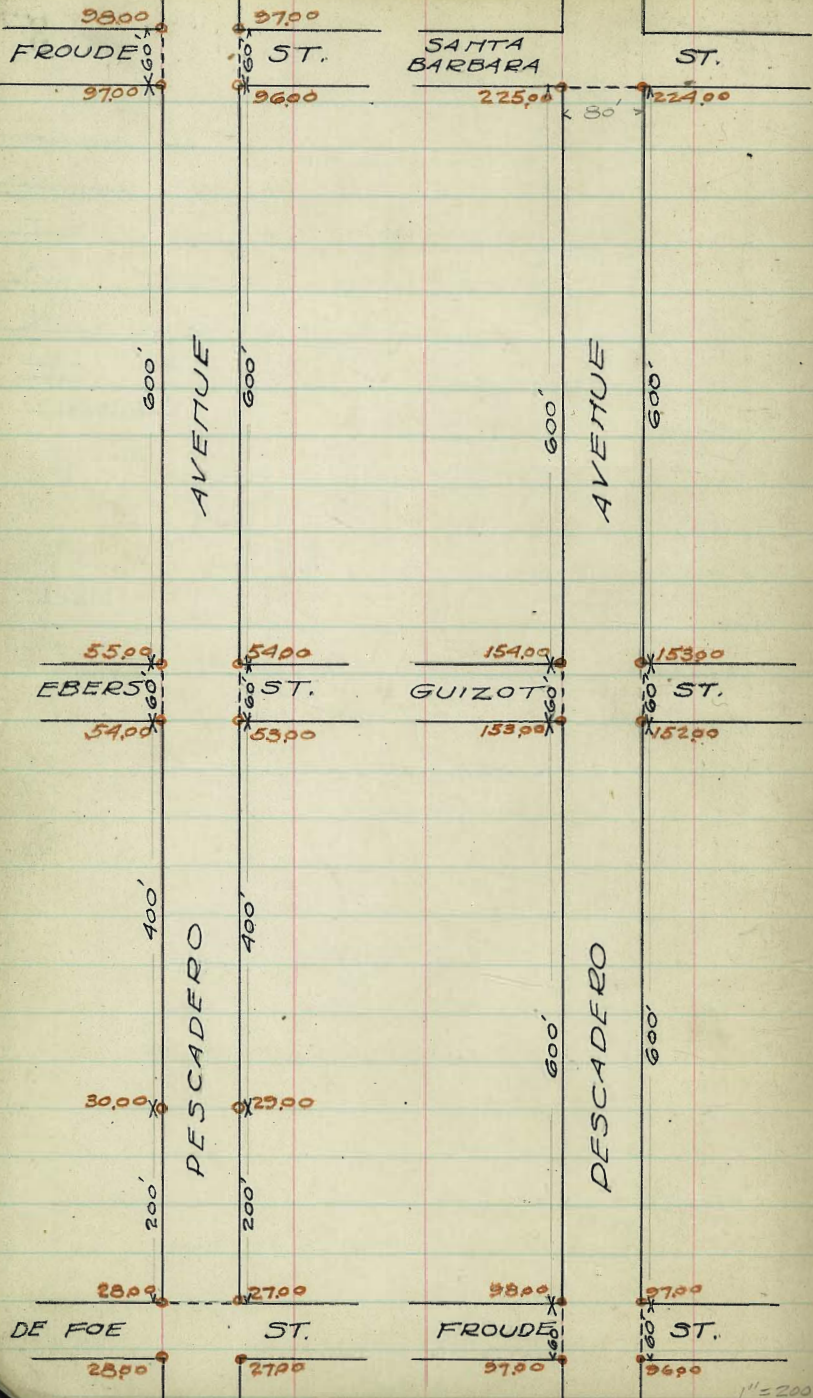

1" = 200'

DESCADERO AVENUE.

80' ST.
14' Walks
13' Quarters

Field Books 306 & 307
Office " #10

Sept 1, 1914.

Pescadero Avenue 14' Walks

Field Book 307
Estimate Book 10

	S	Curb	1/4	±	1/4	Curb	Π	S.	Π.
EL. of De Foe	27.25	27.00	26.85	27.50	27.40	28.00	28.25	+1.1	-0.8
50' E	27.75	27.50	27.35	28.00	27.90	28.50	28.75		
100'	28.25	28.00	27.85	28.50	28.40	29.00	29.25	-3.3	-3.7
150	28.75	28.50	28.35	29.00	28.90	29.50	29.75		
200	29.25	29.00	28.85	29.50	29.40	30.00	30.25	-3.2	-3.3
250	32.25	32.00	31.85	32.50	32.40	33.00	33.25		
300	35.25	35.00	34.85	35.50	35.40	36.00	36.25	-3.6	-5.1
350	38.25	38.00	37.85	38.50	38.40	39.00	39.25		
400	41.25	41.00	40.85	41.50	41.40	42.00	42.25	-4.0	-4.5
450	44.25	44.00	43.85	44.50	44.40	45.00	45.25		
500	47.25	47.00	46.85	47.50	47.40	48.00	48.25	-3.2	-3.9
550	50.25	50.00	49.85	50.50	50.40	51.00	51.25		
W.L. Ebers									
600' E	53.25	53.00	52.85	53.50	53.40	54.00	54.25	-0.5	-1.6

Ebers St. Intersection

W.L. Ebers	53.25	53.00	52.85	53.50	53.40	54.00	54.25	-0.5	-1.6
W. Curb	53.00 52.00	53.00 52.00	53.01	53.66	53.56	54.00 53.00	54.00 53.00		
W/4	52.85	52.25	53.18	53.73	53.73	53.25	53.75		
Center	53.50	52.50	53.35	54.00	53.90	53.50	54.50	+1.2	+1.0
E 1/4	53.40	52.75	53.52	54.17	54.07	53.75	54.40		
E Curb	53.00 54.00	52.00 54.00	53.69	54.24	54.24	54.00 55.00	54.00 55.00		
EL. Ebers	54.25	54.00	53.85	54.50	54.40	55.00	55.25	+3.0	+1.2

Pescadero Avenue

	S. Curb	1/4	ϕ	1/4	Curb	M	S.	M.	
EL. Ebers	5425	5400	5385	5450	5440	5500	5525	+3.0	+2.2
50' E	57.15	5750	5735	58.00	5790	5850	5875		
100'	61.25	6100	6085	61.50	6140	6200	6225	+2.6	+3.8
150'	64.75	6450	6435	65.00	6490	6550	6575		
200'	68.25	6800	6785	68.50	6840	6900	6925	+3.3	+3.7
250'	71.75	7150	7135	72.00	7190	7250	7275		
300'	75.25	7500	7485	75.50	7540	7600	7625	-2.4	+3.3
350'	78.75	7850	7835	79.00	7890	7950	7975		
400'	82.25	8200	8185	82.50	8240	8300	8325	-3.4	+0.7
450'	85.75	8550	8535	86.00	8590	8650	8675		
500'	89.25	8900	8885	89.50	8940	9000	9025	-3.5	-0.5
550'	92.75	9250	9235	93.00	9290	9350	9375		
W.L. Froude	96.25	9600	9585	96.50	9640	9700	9725	-3.0	-2.6

Froude St. Intersection 60' St.

W.L. Froude	96.25	9600	9585	96.50	9640	9700	9725	-3.0	-2.6
W. Curb	96.00	9600	9601	96.66	9656	9700	9700		
W 1/4	95.00	9500				96.5	9600		
	95.85	9585	96.18	96.83	96.73	96.25	96.75		
Center	96.50	9550	96.35	97.00	96.90	96.50	97.50	-0.8	+0.3
E 1/4	96.40	9575	96.52	97.17	97.07	96.75	97.40		
E Curb	96.00	9600				97.00	9700		
	97.00	9700	96.69	97.34	97.24	98.00	98.00		
EL. Froude	97.25	9700	96.85	97.50	97.40	98.00	98.25	+1.8	+3.2

Descadero Avenue

	S	Curb	1/4	±	1/4	Curb	Π	S	Π
EL. Froude	9725	9700	9685	9750	9740	9800	9725	+1.8	+3.2
50' East	101.83	101.58	101.73	102.08	101.98	102.58	102.73		
100'	106.92	106.17	106.02	106.67	106.57	107.17	107.42	-1.2	+3.0
150'	111.00	110.75	110.60	111.25	111.15	111.75	112.00		
200'	115.58	115.33	115.18	115.83	115.73	116.33	116.58	-6.2	-1.5
250'	120.17	119.92	119.77	120.42	120.32	120.92	121.17		
275'	122.46	122.21	122.06	122.71	122.61	123.21	123.46		
300'	124.75	124.50	124.35	125.00	124.90	125.50	125.75	-4.5	-5.2
331'	127.59	127.34	127.19	127.84	127.74	128.34	128.59		
350'	129.33	129.08	128.93	129.58	129.48	130.08	130.33	-2.6	0.0
375'	131.62	131.37	131.22	131.87	131.77	132.37	132.62		
400'	133.92	133.67	133.52	134.17	134.07	134.67	134.92	-0.8	+5.8
450'	138.50	138.25	138.10	138.75	138.65	139.25	139.50		
475'	140.79	140.54	140.39	141.04	140.94	141.54	141.79		
500'	143.08	142.83	142.68	143.33	143.23	143.83	144.08	+4.2	+12.3
520'	144.92	144.67	144.52	145.17	145.07	145.67	145.92		
550'	147.66	147.41	147.26	147.91	147.81	148.41	148.66	-2.0	+13.9
575'	149.95	149.70	149.55	150.20	150.10	150.70	150.95		
W.L. of Quizot									
600' E. of Froude	151.85	152.00	151.85	152.50	152.40	153.00	153.25	-0.2	+2.4

Descadero Avenue

Guizot St. Intersection 60' St.

S. Curb 1/4 E 1/4 Curb 1/4 S. 1/4

W.L. Guizot	15225	15200	15185	15250	15210	15300	15325	-0.2	+2.4
W. Curb	15200	15200	15201	15266	15256	15300	15300		
	15100	15100				15200	15200		
W 1/4	15185	15125	15218	15283	15273	15225	15285		
Center	15250	15150	15235	15300	15290	15250	15350	+10.8	+4.5
E 1/4	15240	15175	15250	15317	15307	15275	15310		
	15200	15200				15300	15300		
E. Curb	15300	15300	15269	15324	15324	15400	15400		
E.L. Guizot	15325	15300	15285	15350	15340	15400	15425	+6.9	+13.2

Descadero Avenue

	S				N.				S	N.
	Curb	1/4	Center	1/4	Curb	1/4	Center	1/4	Curb	1/4
EL Guizot.	15325	15300	15255	15350	15340	15400	15425	159.25	+6.9	+13.2
25' East	15621	15596	15581	15646	15636	15696	15721			
50' E	15917	15892	15877	15942	15932	15992	16017	-3.4	+12.2	
75'	16212	16187	16172	16237	16227	16287	16312			
100'	16508	16483	16468	16533	16523	16583	16608	-5.0	+4.5	
125	16804	16779	16764	16829	16819	16879	16904			
150	17100	17075	17060	17125	17115	17175	17200	-5.2	-3.4	
175	17396	17371	17356	17421	17411	17471	17496			
200	17691	17666	17651	17716	17706	17766	17791	+1.6	-4.5	
225	17987	17962	17947	18012	18002	18062	18087			
250	18283	18258	18243	18308	18298	18358	18383	+7.4	-3.6	
275	18579	18554	18539	18604	18594	18654	18679			
300	18875	18850	18835	18900	18890	18950	18975	+11.8	-2.4	
325	19170	19145	19130	19195	19185	19245	19270			
350	19466	19441	19426	19491	19481	19541	19566	+12.3	-2.2	
375	19762	19737	19722	19787	19777	19837	19862			
400	20058	20033	20018	20083	20073	20133	20158	+9.9	-1.1	
425	20354	20329	20314	20379	20369	20429	20454			
450	20649	20624	20609	20674	20664	20724	20749	+6.7	0.0	
475	20945	20920	20905	20970	20960	21020	21045			
500	21241	21216	21201	21266	21256	21316	21341	+3.5	+3.1	
525	21537	21512	21497	21562	21552	21612	21637			
550	21833	21808	21793	21858	21848	21908	21933	+1.3	+7.5	
575	22129	22103	22089	22154	22144	22203	22228			
W.L. of Santa Barbara										
600' E of Guizot	22425	22400	22385	22450	22440	22500	22525	-0.9	+4.2	

HERBERT ST.

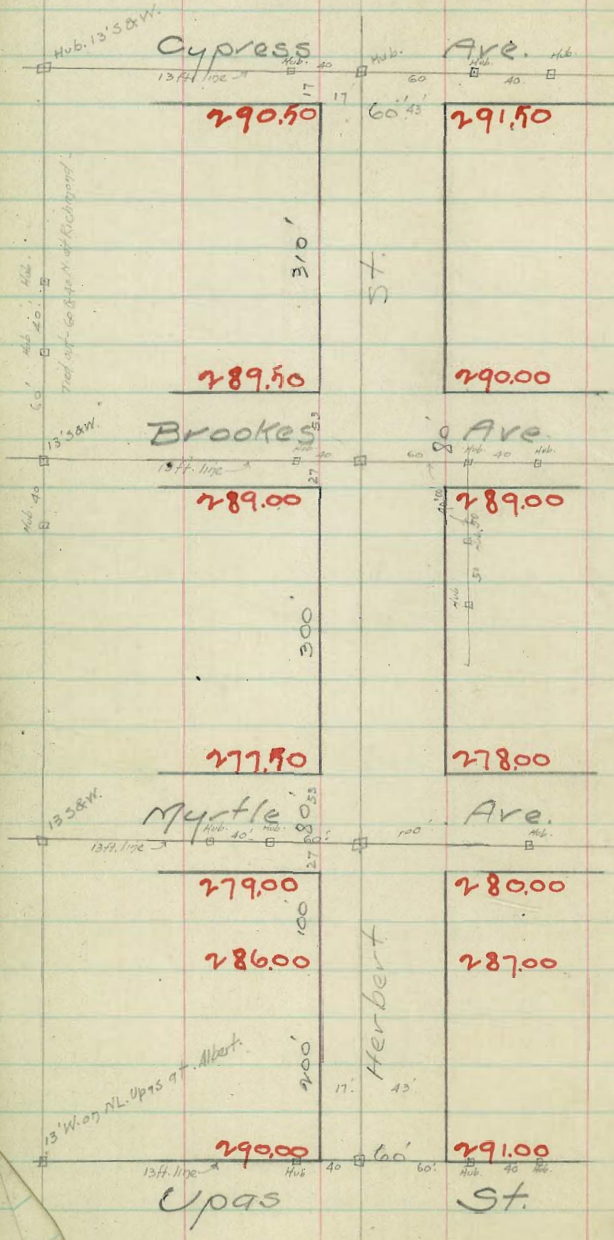

10 walks w. Herbert St. E.

See page 12

0 = SL Cypress	19075	19080	19085	19100	19090	19150	19175
25	19067	19067	19076	19090	19078	19138	19163
50	19058	19073	19016	19079	19065	19145	19150
75	19054	19076	19007	19069	19063	19113	19178
100	19047	19017	18993	19058	19040	19100	19175
125	19033	19008	18988	19048	19028	19088	19113
150	19014	19000	18979	19038	19015	19075	19100
175	19017	18994	18970	19027	19003	19063	19088
200	19008	18983	18960	19017	18990	19040	19075
225	19000	18975	18951	19006	18978	19028	19063
250	18991	18967	18944	18996	18966	19025	19050
275	18983	18958	18937	18985	18953	19013	19038
300 = NL Brookes	18975	18950	18923	18975	18940	19000	19045

See page 11

0 = SL Brookes	18975	18900	18885	18950	18940	19000	19075
25	18889	18806	18788	18854	18840	18900	18975
50	18733	18708	18691	18755	18740	18800	18875
75	18638	18613	18594	18656	18640	18700	18775
100	18644	18517	18498	18558	18540	18600	18675
125	18646	18471	18401	18460	18440	18500	18575
150	18750	18325	18304	18363	18340	18400	18475
175	18754	18479	18407	18466	18440	18500	18575
200	18158	18133	18110	18167	18140	18200	18275
225	18063	18038	18013	18069	18040	18100	18175
250	17967	17942	17916	17971	17940	18000	18075
275	17871	17846	17819	17873	17840	17900	17975
300 = NL Myrtle	17775	17750	17723	17775	17740	17800	17875

From

293.95 - BXT. SE Cypress & Herbert Spk.
287.79 = " SW. Brookes & Albert. May.

+19-15
+27-09
+43-01
+64-21
+84-06
-04-66
-156-13.8

NL Myrtle	17775	17780	17785	17790	17795	17800	17805
Curb	17780	17785	17790	17800	17775	17800	17800
N/W	17785	17790	17795	17800	17805	17810	17815
Center	17815	17785	17800	17865	17860	17800	17900
S/W	17800	17785	17800	17890	17875	17835	17900
Curb	17900	17900	17858	17941	17907	28000	178000
SL Myrtle	17915	17900	17885	17950	17940	178000	178075
0=SL Myrtle	17915	17900	17885	17950	17940	178000	178075
25	178100	178075	178060	178115	178115	178175	178200
50	178275	178250	178225	178200	178290	178250	178275
75	178450	178425	178400	178475	178465	178525	178550
100	178625	178600	178575	178650	178640	178700	178725
125	178800	178775	178750	178825	178810	178870	178895
150	178975	178950	178925	179000	178990	179050	179075
175	179150	179125	179100	179175	179160	179220	179245
200	179325	179300	179275	179350	179340	179400	179425
225	179500	179475	179450	179525	179510	179570	179595
250	179675	179650	179625	179700	179690	179750	179775
275	179850	179825	179800	179875	179860	179920	179945
300=NL Upas	179925	179900	179875	179950	179940	179900	179925

-108-113

-16-17

-13+43

-10+43

-0+46

+0.8+46

+19+46

+1.8

0 = St. Cypress	19076	19050	19036	19100	19090	19150	19175
10	19077	19047	19071	19096	19085	19125	19190
25	19064	19039	19044	19086	19073	19137	19158
50	19059	19030	19017	19080	19066	19146	19157
60	19056	19031	19013	19076	19061	19141	19166
85	19058	19047	19006	19066	19049	19109	19172
100	19053	19018	18999	19060	19047	19104	19177
110	19050	19015	18995	19056	19037	19097	19144
135	19031	19006	18986	19026	19044	19035	19140
150	19027	19002	18981	19020	19017	19077	19104
160	19023	18998	18977	19024	19013	19073	19098
185	19014	18990	18968	19044	19000	19060	19085
200	19010	18985	18967	19019	18993	19057	19078
210	19007	18982	18959	19015	18988	19048	19073
225	18999	18974	18950	19005	18976	19036	19061
250	18996	18969	18944	18999	18969	19019	19054
260	18991	18966	18941	18995	18964	19014	19049
285	18983	18958	18932	18982	18954	19014	19037
300	18978	18953	18926	18977	18945	19004	19030
310 = NL	18975	18950	18924	18974	18940	19000	19024

-0.6 + 17

-1.6 + 80

-7.3 + 07

-0.6 - 01

+0.8 + 03

+1.7 + 06

+1.6 + 06

Franks

COPLEY AVE

See Book 873

Aug 18, 1912

BM 50
BM 35
384-06

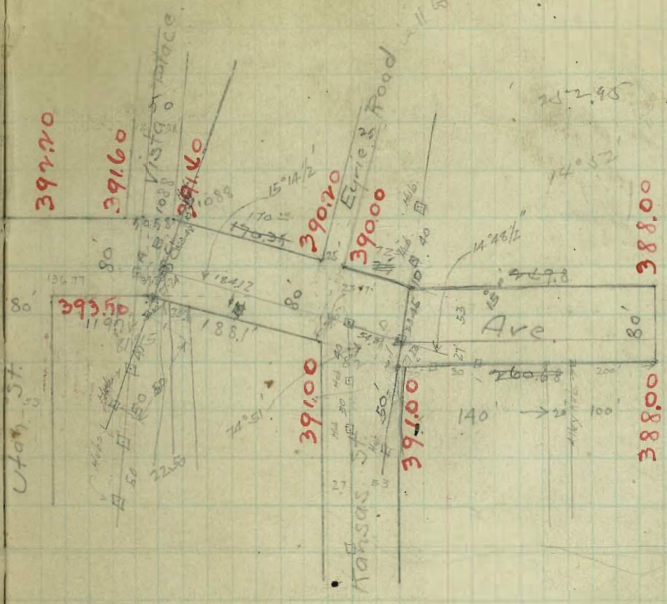
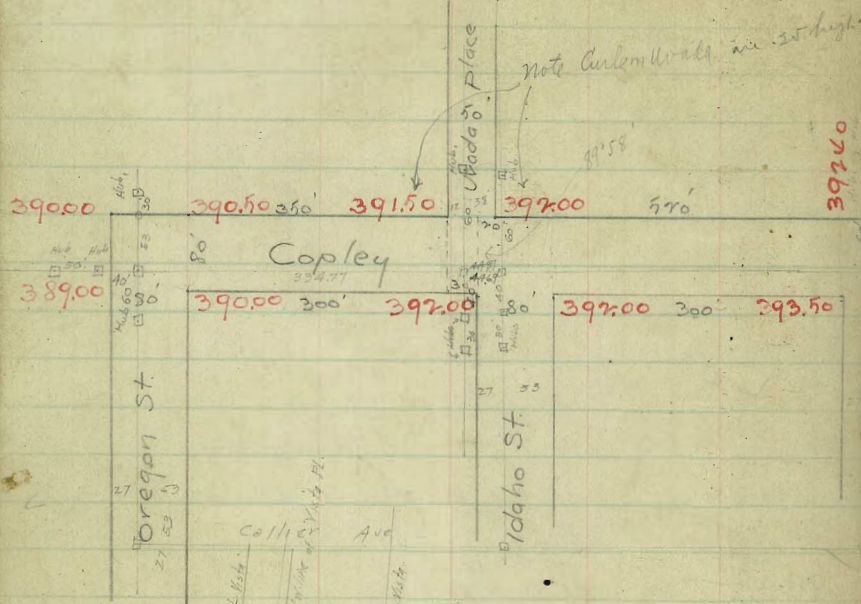

15' 14' 30"
92' 29' 00"
266.95

	S.	C.	E.	N.		
W.L. Oregon	38976	38900	38885 38950	38940 39000	39000	39000
Curb	38900	38900	38971 38950	38974 39000	39000	39074
1/2	38885	38800	38910 38974	38960 39017	39017	39074
Center	38950	38850	38974 39000	38965 39000	39000	39050
1/2	38940	38874	38960 39008	38978 39007	39007	39067
Curb	38900	38900	38968 39017	38990 39050	39050	39074
EL. Oregon	39074	39000	38974 39000	38990 39050	39050	39074

o=EL. Oregon	39074	39000	38974 39000	38990 39050	39050	39074
50	39074	39000	39000 39050	39017 39074	39074	39094
100	39094	39067	39030 39077	39030 39087	39087	39117
150	39117	39100	39066 39103	39057 39106	39106	39131
200	39131	39100	39097 39109	39099 39131	39131	39149
250	39149	39167	39128 39150	39101 39131	39131	39168
300=W.L. Nevada	39100	39180	39150 39167	39110 39150	39150	39175
Curb	39100	39187	39150 39174	39120 39150	39150	39180
1/2	39117	39190	39147 39177	39128 39158	39158	39187
Center	39100	39197	39150 39183	39131 39150	39150	39175
+1/2=W.L. Idaho	39100	39200	39150 39186	39140 39180	39180	39194
E. 1/2 Nevada	39100	39200	39150 39188	39140 39188	39188	39190
Curb "	39100	39200	39150 39190	39150 39200	39200	39200
EL. "	39100	39200	39160 39200	39160 39200	39200	39200
=W.L. Idaho	39100	39200	39160 39200	39160 39200	39200	39200

+1.7 +0.7	397.82	397.82	397.82	397.82	397.82	397.82
	4.60	4.50	5.25	5.40	4.62	5.12
	398.22	398.32	398.57	398.22	398.20	398.70
	398.28	398.93	398.65	398.48	398.53	398.25
	0.77	0.40	0.87	0.73	0.62	0.45
	397.82	397.82	397.82	397.82	397.82	397.82
	5.72	4.65	5.40	5.40	5.01	4.96
	392.10	391.82	392.42	392.38	391.74	392.86
+1.6 00	391.31	391.12	391.92	391.58	390.44	391.75
	0.77	0.20	0.80	0.80	0.80	0.11
	397.82	397.82	397.82			
	4.98	7.00	7.00			
	391.34	390.41	390.22			
	390.25	389.25	390.25			
	0.97	0.17	0.00			

387.96 BM. Neg SW Adams & Ave.

392.87 H3	396.66	396.66	396.66	396.66	396.66	396.66
4.84	389.00	390.00	390.50	390.00	390.33	390.67
388.03 TP	7.66	6.66	6.16	6.66	6.33	5.77
5.66						
373.59 H3	396.66	396.66	396.66	396.66	396.66	396.66
4.20	378.81	396.67	391.00	391.00	391.33	391.33
389.37 TA	5.74	5.99	6.64	5.60	5.22	5.33
5.67						
396.88 H3						
4.04						
391.24 incl mark SW Curb. Copley & Ave.						
7.10						
386.14 H3						
2.17						
391.97 SE Curb. Idaho & Copley.						
4.69						
376.66 H3	391.97	3				
	2.15					
	394.72 H3					
	392.00	391.67	391.33	391.00	390.67	390.33
	2.74	3.05	3.39	3.72	4.05	4.37
	391.57					
	2.13					
	391.90 H3					
	2.90	3.40	3.97	3.46	3.84	4.03
	2.90	3.23	3.57	3.90	4.23	4.57
	391.97					
	3.57					
	392.00	391.67	391.33	391.00	390.67	390.33
	3.50	3.89	4.23	4.56	4.89	5.23
	391.97					
	6.94					
	391.97 H3					
	3.50	4.00	4.30	4.32	4.50	4.69
	392.00	391.50	391.43	391.24	391.06	390.87
	3.50	4.00	4.30	4.32	4.50	4.69
	391.97					
	5.34					
	391.97 SE Curb. Idaho					
	4.30					
	396.27	396.29	396.29	396.29	396.29	396.29
	389.75	390.25	389.90	388.85	387.50	387.40
	5.96	6.04	6.37	7.44	6.79	6.89
	5.04	6.20	6.69	7.67	7.04	7.14
	391.04 incl Curb. Kae.					
	0.07					
	396.27	396.29	396.29	396.29	396.29	396.29
	5.04	5.19	5.19	391.60	391.50	391.50
	391.97					
	5.04					
	391.97 H3					
	4.87	4.74	5.19	4.89	4.40	4.69
	2.00	2.25	2.25	2.50	2.50	2.50
	5.14	4.87	5.44	4.89	4.65	4.84
	4.94	4.65				

4.05 4.21 6.20 5.17 5.20

391.00

4.01

396.06 H3

396.06	396.06	396.06	396.06	396.06	396.06	396.06
389.00	390.00	390.50	389.75	390.25	389.90	391.00
7.00	6.00	5.50	6.33	5.81	6.76	4.96

4.01/15 west, 11/15, 11/16

S.

N.

W.Curb Idaho

EL-Uruda Pl. 39x100 39x100 39x160 39x100 39x160 39x100 39x100

W'Idaho 39x160 39x100 39x160 39x101 39x161 39x101 39x166

Center 39x100 39x100 39x160 39x101 39x161 39x101 39x161

E'Id 39x160 39x100 39x160 39x101 39x161 39x101 39x161

E.Curb 39x100 39x100 39x160 39x101 39x161 39x101 39x161

EL Idaho 39x100 39x100 39x160 39x101 39x161 39x101 39x161

2 39x101 39x101 39x161 39x101 39x161 39x101 39x161

50 39x101 39x101 39x161 39x101 39x161 39x101 39x161

100 39x101 39x101 39x161 39x101 39x161 39x101 39x161

150 39x101 39x101 39x161 39x101 39x161 39x101 39x161

200 39x101 39x101 39x161 39x101 39x161 39x101 39x161

250 39x101 39x101 39x161 39x101 39x161 39x101 39x161

300 W.L. Utah 39x101 39x101 39x161 39x101 39x161 39x101 39x161

Curb 39x101 39x101 39x161 39x101 39x161 39x101 39x161

Id 39x101 39x101 39x161 39x101 39x161 39x101 39x161

Center 39x101 39x101 39x161 39x101 39x161 39x101 39x161

Id 39x101 39x101 39x161 39x101 39x161 39x101 39x161

Curb 39x101 39x101 39x161 39x101 39x161 39x101 39x161

EL Utah 39x101 39x101 39x161 39x101 39x161 39x101 39x161

+0.9

-0.1

+0.1 +0.9

+0.9 +0.9

+0.9 +0.6

+0.6 +0.5

+0.3 +0.5

-0.7 00

-0.8 -0.1

-0.7 -0.6

397.90	397.90	397.90	397.90	397.90	397.90	397.90	397.90
4.7	5.2	5.6	4.7	4.4	5.8	4.8	4.8
393.20	391.95	392.30	393.20	393.20	392.82	393.07	393.53
393.75	392.45	392.47	393.60	393.25	392.54	392.48	393.00
F0.55	F0.70	F0.27	F0.30	F0.25	F0.28	F0.29	F0.53

397.90	397.90	397.90	397.90	397.90	397.90	397.90	397.90
4.4	5.22	4.9	4.35	5.45	4.46		
393.60	392.68	393.00	393.35	392.45	393.44	393.77	
392.75	392.43	392.37	392.50	392.25	392.22		
F0.75	F0.25	F0.63	F0.8	F0.2			
397.82	397.82	397.82	397.82	397.82	397.82	397.82	

Auto Sales - Mt. Evans - Denver

391.97	398.18	398.18	398.18	398.18	398.18	398.18	398.18
6.21	5.92	5.92	5.92	5.92	5.92	5.92	5.92
398.18	6.18	6.11	6.06	5.93	5.68	5.95	5.43
398.18	398.18	398.18	398.18	398.18	398.18	398.18	398.18
5.18	5.27	5.84	4.93	4.68	5.78		

Final sales of land from emb. 3/25/15. Mt. Evans - Denver

391.97	392.00	392.25	392.50	392.89	392.82	393.00	393.25	393.50
6.21	5.91	5.35	5.41	4.92	4.78	4.61	4.36	4.11
397.61								
393.51								

392.00	392.40	392.59	392.27	392.23	392.18	392.12	392.07	392.00
5.00	4.80	4.86	4.91	4.97	5.02	5.08	5.13	5.20
392.29	392.25	392.29						
3.97	3.34	4.01						
3.62	3.57	4.26						

391.77	397.51	397.51	397.51	397.51	397.51	397.51	397.51	397.51
5.54	4.01	4.61	4.56	5.23	5.11	4.01	4.61	4.66
397.51								

Check 4/11/15. Mt. Atlas. More

EL Kansas = Sect E	39117	39100	39060	39077	38951	38940	38979	-0.1 +0.1
o = Sect F	39117	39087	39097	39071	38948	38950	38979	
50	39057	39030	38974	38976	38910	38923	38948	-0.3 -0.7
100	38997	38977	38970	38927	38873	38897	38917	-0.7 -0.4
150	38940	38915	38867	38888	38824	38867	38887	-0.4 -0.4
400	38887	38857	38813	38844	38797	38821	38856	-0.3 +0.6
W 98 = E End	38894	38800	38760	38800	38760	38800	38845	-0.1 -0.4

391.00	395.20	395.20	395.20	395.20	395.20	395.20	395.20	395.20	395.20
4.22	7.20	7.55	7.25	4.90	6.20	4.35	6.62	5.80	
395.2043	388.00	387.45	387.95	388.30	389.40	388.85	388.68	387.70	
	F 0.25	F 0.60	F 0.61	F 0.52	F 0.40	1.00	F 0.57	F 0.27	
	395.20	395.20	395.20	395.20	395.20				
	5.20	5.76	5.13	4.12	4.10				
	390.00	389.44	390.07	391.08	391.10				
	390.55	389.48	389.77	391.12	391.05				
	F 0.58	F 0.64	C 0.28	F 0.42	F 0.45				
391.00	393.47	393.49	393.47	393.49	393.47				
2.45	388.00	388.51	388.62	388.97	389.23				
393.4743	5.47	5.18	4.87	4.57	4.26				
	395.29	395.29	395.29	395.29	395.29				
4.21	390.43	389.86	389.43	388.13	388.67				
395.29	7.86	5.43	5.86	6.16	6.60				

00 = EL Kqs.	391.25	391.00
27 = Copley		
+50	390.43	
1+00	389.86	
+37	389.49	
+63	389.13	
2+00	388.67	
+60 = End	388.00	

395.12	395.12	395.12	395.12	395.12
388.00	387.60	388.00	387.60	388.00
7.12	7.32	7.12	7.52	7.12
(48)	(48)	(51)	(51)	(57)

checking 4/11/5. West-Allen wire.

ALBERT ST.

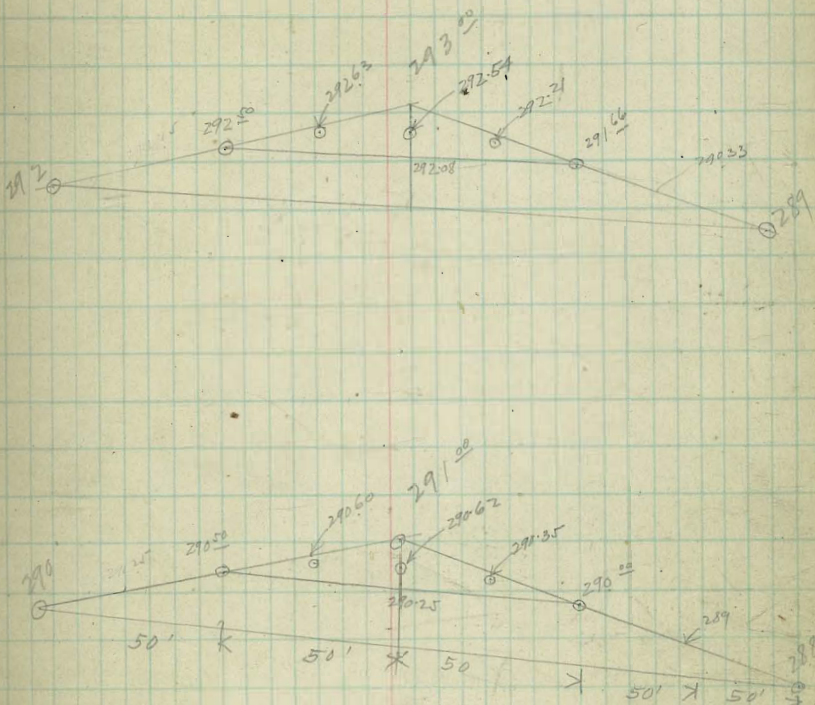
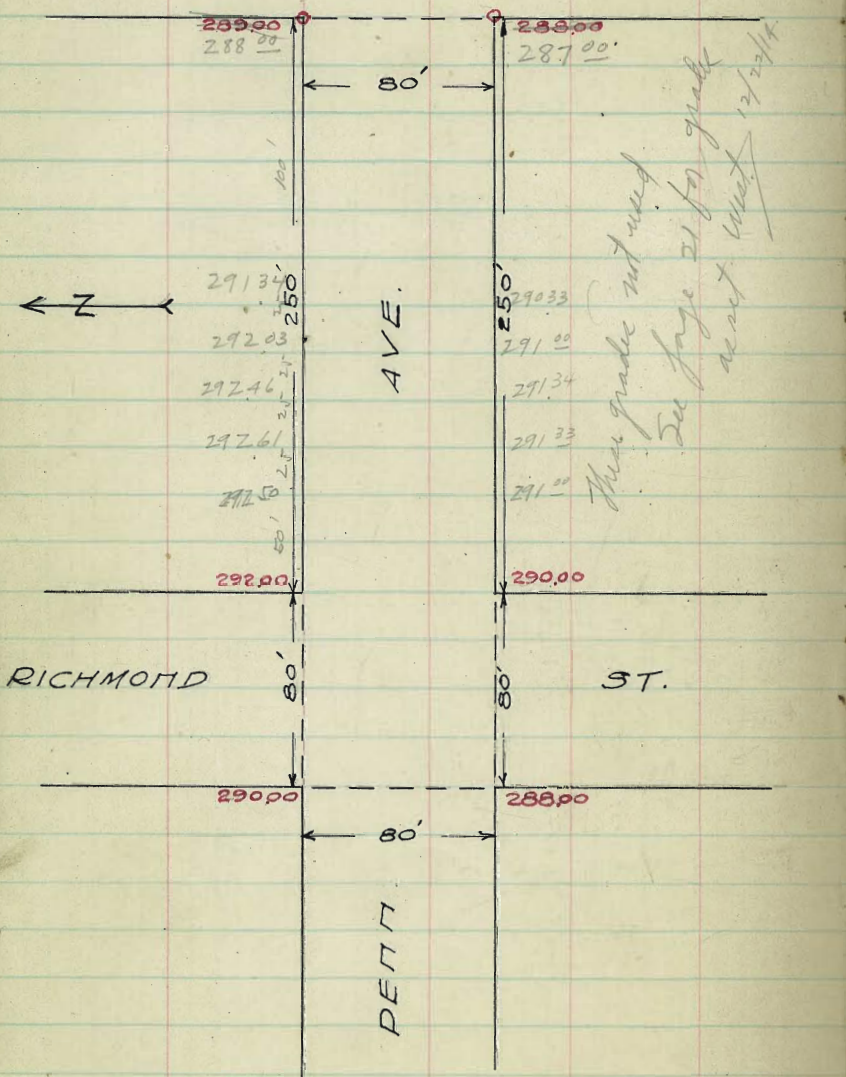

295.10	295.10	295.10	295.10	295.10	295.10	295.10	295.10
288.00	290.50	291.60	290.62	291.35	290.50	289.00	288.00
6.10	4.60	4.50	4.48	4.75	5.10	6.10	7.10
4.25	4.25	4.25	4.23	4.50	4.85	5.85	6.85
	6.00	7.00	.80	.70	.40	.20	.30
295.10	295.10	295.10	295.10	295.10	295.10	295.10	295.10
292.00	292.50	292.63	292.54	292.21	291.66	290.00	289.00
3.10	2.60	2.47	2.56	2.89	3.44	4.77	6.10
2.85	2.35	2.22	2.21	2.64	3.19	4.52	5.85
	.00	.02	.06	.05	.30	.08	.10

PENNSYLVANIA AVE.
RICHMOND STREET INTERSECTION 80'

S Curb 1/4 E 1/4 Curb N

W.L. Richmond	288.5	288.00	288.10	289.00	289.40	290.00	290.25	+2.2	+0.3
W.Curb	288.00	288.00	288.45	289.35	289.75	290.00	290.00		
W 1/4	287.00	287.00				289.00	289.00		
	288.10	287.50	288.77	289.67	290.07	289.50	290.10		
Center	289.00	288.00	289.10	290.00	290.90	290.00	291.00	+2.3	0.0
E 1/4	289.40	288.50	289.40	290.30	290.70	290.50	291.40		
E.Curb	289.00	289.00				291.00	291.00		
	290.00	290.00	289.75	290.65	291.05	292.00	292.00		
E.L. Richmond	290.25	290.00	290.10	291.00	291.40	292.00	292.25	+0.9	0.0

30' ST
14' Walks
13' Quarters
Field Book 82
Office 10

288.0 First State
296.78

290.05	291.15	291.15	291.45	292.25	SUT STAKES	
6.73	6.93	7.13	7.33	7.53	Gregory	
7.13	7.33	7.53	7.73	7.93	Shoemaker	
7.6	-0.10	-0.2	-0.3	-0.4	Moore	
292.85	291.25	291.15	291.45	291.25		
4.83	4.93	5.13	5.33	5.53		
5.0	5.10	5.30	5.40	5.50		

290.00 Curb NW 288.00
5.10 7.10

295.10	295.10	295.10	295.10	295.10	295.10	295.10
292.75	292.85	292.50	292.61	292.46	292.43	291.34
4.85	4.85	4.60	4.49	4.64	3.97	3.76
5.10	5.10					

295.10	295.10	295.10	295.10	295.10	295.10	295.10
288.00	291.33	291.34	291.00	290.33		287.05
7.10	4.10	3.77	3.76	4.10	4.77	5.10

RICHMOND TO ALBERT

E.L. Richmond	290.25	290.00	290.10	291.00	291.40	292.00	292.25	+0.9	0.0
50' East	290.05	289.8	289.90	290.80	291.20	291.8	292.05	+1.7	+1.0
100' "	289.55	289.60	289.65	290.50	290.80	291.40	291.65	+1.5	+1.0
150'	289.55	289.6	289.70	290.60	291.00	291.6	291.85	+0.3	+1.2
200'	289.45	289.4	289.50	290.40	290.80	291.4	291.65	+0.7	+1.2
W.L. Albert St.	289.05	288.80	288.75	289.50	289.60	290.20	290.45	+0.7	+1.2
250' East	289.45	289.2	289.30	290.20	290.60	291.2	291.45	+1.2	+1.3
	288.65	288.10	288.30	289.00	289.00	289.60	289.85	+1.2	+1.3
	289.25	289.0	289.10	290.00	290.40	291.0	291.25	+0.2	-1.2
	288.5	288.00	288.35	289.50	289.40	290.00	289.25	+0.2	-1.2

note - grade changed 11/6/14

These grades to be used on Permit Rich & Allent

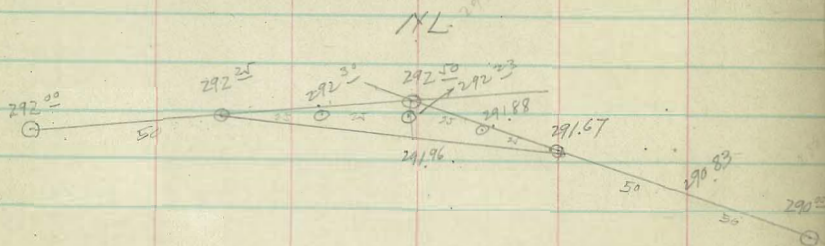

493	6.78	290.00	288.00
494	6.74	291.75	289.65
494.10	6.76	294.95	294.95

Finish Stakes 1/2" dia. Wuf - Ernie - Devine

294.95	294.95	294.85	294.75	294.75	294.75	294.75	294.95
290.00	290.25	290.30	291.23	289.85	289.67	288.83	288.00
4.95 ✓	4.70 ✓	4.65 ✓	4.92 ✓	5.07 ✓	5.28 ✓	6.12 ✓	6.95 ✓
4.70 ✓	4.75 ✓	4.23 ✓	4.47 ✓	4.82 ✓	5.03 ✓	6.87 ✓	6.76 ✓
2.95 ✓	2.70 ✓	2.65 ✓	2.72 ✓	3.07 ✓	3.28 ✓	4.12 ✓	4.95 ✓
2.70 ✓	2.95 ✓	2.40 ✓	2.47 ✓	2.82 ✓	3.03 ✓	3.87 ✓	4.70 ✓

5 Gutter .3 high.

More blade work required. 12/29/14 Wuf - Ernie

Remove rocks - Drag strap. Needs Re-check.

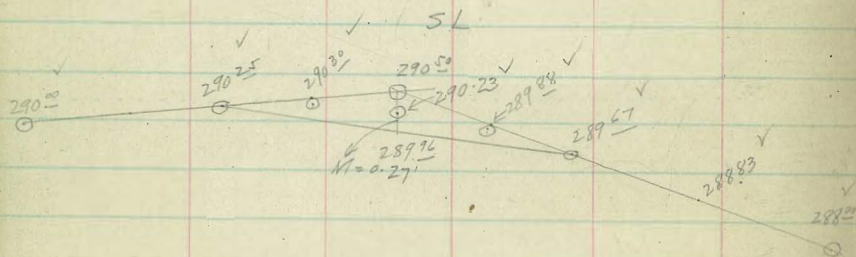

295.10	295.10	295.10	295.10	295.10	295.10	295.10	295.10
292.00	292.25	292.30	292.23	291.88	291.67	290.83	290.00
3.10	2.85	2.80	2.87	3.22	3.43	4.27	5.10
2.85	2.60	2.55	2.62	2.97	3.18	4.02	4.85
0.0	6.01	0.0	F.3	F.3	F.3	C.3	C.2

NL

295.10	295.10	295.10	295.10	295.10	295.10	295.10	295.10
290.00	290.25	291.80	290.23	289.88	289.67	288.83	288.00
5.10	4.85	4.80	4.87	5.22	5.43	6.27	7.10
4.85	4.60	4.55	4.62	4.97	5.18	6.02	6.85
0.0	F.4	F.4	F.3	F.2	0.0	S.4	C.3

SL

GOLDFINCH STREET
 Connecting with Reynard Way

80' ST.
 10' Walks
 15' Quarter

W Curb 1/4 ± 1/4 Curb E

SL of Gutter	255.25	255.00	254.75	255.50	254.75	255.00	255.25	255.50	255.75
	255.15	254.90	254.50	254.90	254.50	254.90	255.15	255.50	255.75
25' S.	253.00	252.75	252.44	252.87	252.55	252.92	253.17	253.42	253.67
50'	250.75	250.50	250.28	250.75	250.45	250.84	251.09	251.34	251.59
68'-Short Curb W.L.		(248.92)							
75'	248.50	248.25	248.13	248.62	248.37	248.76	249.01	249.26	249.51
100'	246.25	(246.06)	245.97	246.50	246.30	246.67	246.92	247.17	247.42
125'	244.00	243.75	243.81	244.37	244.22	244.59	244.84	245.09	245.34
150'	241.75	(241.59)	241.65	242.25	242.15	242.51	242.76	243.01	243.26
163'	240.58	240.53	240.53	241.15	241.07	241.43	241.68	241.93	242.18
175'	239.50	239.25	239.49	240.15	240.08	240.42	240.67	240.92	241.17
200'	237.25	(237.12)	237.33	238.00	237.90	238.34	238.58	238.82	239.06
212'	236.17	235.97	236.30	236.97	236.91	237.33	237.57	237.81	238.05
225'	235.00	234.75	235.18	235.87	235.73	236.25	236.50	236.75	237.00
250'	232.75	(232.65)	233.02	233.75	233.55	234.17	234.42	234.67	234.92
275' Section AB	230.50	230.25	230.86	231.62	231.78	232.09	232.34	232.59	232.84
300' S = MLP of East	228.25	(228.14)	228.84	230.04	229.74	230.43	230.78	231.13	231.48

Gutters 3' wide - Gutter 1 ft below curb.
 Middle point bet ± & Gutter = Ave of ± & Gutter grade.
 = 13.5' each side ±.

E 1/4 = 2 to 4 high
 ± = 0 K.

1/26/15

W 1/4 = 2 to 3 high - one place 5 high.

257.46	257.41	257.46	257.46	257.46	257.46	257.88	257.88	258.19
4.2	3.8	1.40	8.72	2.7	3.0	1.70	5.00	15.70
258.26	255.66	258.06	259.74	256.76	255.84	246.18	242.86	227.29
258.26	255.25	257.09	259.75	246.95	242.76	244.21	241.75	237.20
0.01	0.47	0.97	0.00	0.64	0.10	0.07	0.68	1.96
258.85	259.85	254.85	254.85	250.69	218.76			
0.40	4.20	8.60	8.81	16.50	6.3			
258.45	258.45	254.25	246.05	214.19	212.66			
258.45	258.42	254.25	250.25	228.75	232.75			
0.15	0.16	0.18	0.15	0.14	0.09			

256.99 BM NE corner of Goldfinch Pl. 1/4

257.78 M	257.78	257.78	257.78	257.78	257.78	257.78	248.82	238.25
12.04	255.21	251.09	246.92	242.76	238.58	234.42	230.25	226.09
248.71 TP	258.1	6.69	13.86	17.20	23.36	16.57	7.25	
248.71 TP	258.1	6.69	13.86	17.20	23.36	16.57	7.25	
248.71 TP	258.1	6.69	13.86	17.20	23.36	16.57	7.25	
248.71 TP	258.1	6.69	13.86	17.20	23.36	16.57	7.25	

257.55	257.55	257.55	257.55	257.55	257.55	235.61	235.61	235.61	235.61	235.61
255.00	254.96	255.50	254.96	255.00	228.47	228.93	229.39	229.85	230.31	230.77
255.00	255.00	255.00	255.00	255.00	228.47	228.93	229.39	229.85	230.31	230.77
255.00	255.00	255.00	255.00	255.00	228.47	228.93	229.39	229.85	230.31	230.77

set ends of Curb 1/4 A & B & Road.
 1/4 W. West - Otter - Moore

257.02	257.02	257.02	257.02	257.02	257.02	246.51	246.51	246.51	246.51	246.51
255.00	250.84	246.67	255.00	244.92	246.66	241.09	237.16	242.71	238.04	233.97
255.00	250.84	246.67	255.00	244.92	246.66	241.09	237.16	242.71	238.04	233.97

Curb stakes 19/15
 West - Otter - Moore

255.10	255.10	257.10	257.10	257.10	257.10	231.92	231.92	231.92	231.92	231.92
254.25	255.75	254.75	255.75	254.75	255.75	228.00	228.00	228.00	228.00	228.00
255.10	255.10	257.10	257.10	257.10	257.10	231.92	231.92	231.92	231.92	231.92
254.25	255.75	254.75	255.75	254.75	255.75	228.00	228.00	228.00	228.00	228.00

REYHARD WAY

Note: Center Elev. is 6" above average Elev. of Curbs from End of Way to Turnback St.

W Curb 1/4 E 1/4 Curb E

Section AB 228.64 229.17 229.97 230.19 230.43 230.68

AC 228.56 228.77 229.53 229.89 229.89 229.84

AD 228.48 228.30 229.12 228.43 228.74 229.01

Penn. Ave 228.25 228.00 228.70 229.50 229.70 230.25

25'S. of AD 228.80 228.56 228.80 227.15 227.00

46.75'S. of AD 225.25 225.00 224.75 225.50 224.75 224.99

50'S. of AD

75'S. of AD

87.95'S. of AD

100'S. of AD 221.02 220.69 221.36 220.53 220.70

103'S. of AD 220.22

111'S. of AD 220.20

120'S. of AD

125'S. of AD

131'S. of AD

150'S. of AD 217.30 216.88

175'S. of AD

200'S. of AD 213.58 212.66

225'S. of AD 210.14

231/43=PC 211.26 211.10 211.20 210.54

1/8 Arc 209.36 209.28 209.46 208.87 208.57

3/8 Arc 207.46 207.45 207.71 207.25 207.00

5/8 Arc 205.56 205.67 205.97 205.55 205.42

7/8 Arc 203.66 203.77 204.22 203.87 203.84

5/8 Arc E.H. 201.76 201.96 202.48 202.23 202.27

6/8 Arc 199.86 200.18 200.74 200.57 200.69

7/8 Arc 197.96 198.30 199.94 198.94 199.11

Field Books 859 and 839 Office Est. Book 10

30

See Sheet 2 of Plans

Table with multiple columns of numerical data, likely survey measurements, including values like 241.24, 229.42, 218.81, etc.

Table with multiple columns of numerical data, including values like 204.14, 204.14, 204.14, etc., and notes like 'R-26' and 'Curb'.

Table with multiple columns of numerical data, including values like 231.04, 231.04, 231.04, etc., and notes like 'Curb stakes'.

REYHARD WAY

W curb 1/4 ± 1/4 curb E

NL Torrence = 1103ft 197.05 196.89
North of the P.T.
RT 196.22 195.97 196.48 197.25 197.26 197.53 197.78

197.45

197.05

SL of TORRENCE on W
= 26.185 of P.T. 194.25
SL of TORRENCE on E
= 38.95 of P.T.

193.05
503 of P.T. 192.23 193.51 194.23 194.20 194.40 194.65
100'S of P.T. 188.49 189.56

100'S of P.T.

152.03 207.06 of North 184.85

184.60 184.93 185.52 185.25 185.43

200'S

180.94 181.61 181.23 180.93

242.30 starbon on E

177.71 177.27

250'S

177.13 177.64

300'

173.32 173.67

350'S

169.51 171.17 171.70

9086%

184.85
184.95

Table of survey data for Reyhard Way, top section. Columns include station numbers and elevations. Station numbers range from 212.51 to 212.51 (repeated).

Table of survey data for Reyhard Way, middle section. Columns include station numbers and elevations. Station numbers range from 191.77 to 192.28 (repeated).

Table of survey data for Reyhard Way, lower middle section. Columns include station numbers and elevations. Station numbers range from 191.57 to 192.28 (repeated).

Table of survey data for Reyhard Way, lower section. Columns include station numbers and elevations. Station numbers range from 191.57 to 192.28 (repeated).

191.57 = EXT. W. of PC Curbs for CBS of Culvert C. 10/21/15 West - other - Stearns

Table of survey data for Reyhard Way, lower section. Columns include station numbers and elevations. Station numbers range from 191.57 to 192.28 (repeated).

Table of survey data for Reyhard Way, lower section. Columns include station numbers and elevations. Station numbers range from 191.57 to 192.28 (repeated).

Table of survey data for Reyhard Way, lower section. Columns include station numbers and elevations. Station numbers range from 191.57 to 192.28 (repeated).

REYNARD WAY

W Curb 1/2 E 1/4 Curb E

405.735 (on E) <small>N. Corners of E.</small>	W NW JNW JN	165.27 165.40 165.79 165.42 165.30 165.55	165.79 165.79 165.79 165.79 165.79	165.79 165.79 165.79 165.79 165.79	165.79 165.79 165.79 165.79 165.79	165.79 165.79 165.79 165.79 165.79	165.79 165.79 165.79 165.79 165.79	165.79 165.79 165.79 165.79 165.79	165.79 165.79 165.79 165.79 165.79	165.79 165.79 165.79 165.79 165.79	165.79 165.79 165.79 165.79 165.79	165.79 165.79 165.79 165.79 165.79	165.79 165.79 165.79 165.79 165.79	165.79 165.79 165.79 165.79 165.79	165.79 165.79 165.79 165.79 165.79	165.79 165.79 165.79 165.79 165.79	165.79 165.79 165.79 165.79 165.79	165.79 165.79 165.79 165.79 165.79	165.79 165.79 165.79 165.79 165.79	165.79 165.79 165.79 165.79 165.79	165.79 165.79 165.79 165.79 165.79	165.79 165.79 165.79 165.79 165.79	165.79 165.79 165.79 165.79 165.79	165.79 165.79 165.79 165.79 165.79	165.79 165.79 165.79 165.79 165.79	165.79 165.79 165.79 165.79 165.79	165.79 165.79 165.79 165.79 165.79
---	----------------------	--	--	--	--	--	--	--	--	--	--	--	--	--	--	--	--	--	--	--	--	--	--	--	--	--	--

429.935 (on W)
Bricks on W.

455.54 (on curb)
458.88 3/4
460.54 = End curb.

LINE II

IK

IL

25' S of IL

50'

75'

83.36

100'

104.58 (on East)

125'

145'

150'

168'

Old N. Line of Wa
169.78' S of IL

6435.90

7.58%

6.66%

149.88 = 10' 40b West of K.

<p>① ② ③ ④ ⑤ ⑥ ⑦</p> <table border="1" style="width: 100%; text-align: center;"> <tr><td>146.54</td><td>147.54</td><td>148.54</td><td>149.54</td><td>150.54</td><td>151.54</td><td>152.54</td></tr> <tr><td>147.54</td><td>148.54</td><td>149.54</td><td>150.54</td><td>151.54</td><td>152.54</td><td>153.54</td></tr> <tr><td>148.54</td><td>149.54</td><td>150.54</td><td>151.54</td><td>152.54</td><td>153.54</td><td>154.54</td></tr> <tr><td>149.54</td><td>150.54</td><td>151.54</td><td>152.54</td><td>153.54</td><td>154.54</td><td>155.54</td></tr> <tr><td>150.54</td><td>151.54</td><td>152.54</td><td>153.54</td><td>154.54</td><td>155.54</td><td>156.54</td></tr> <tr><td>151.54</td><td>152.54</td><td>153.54</td><td>154.54</td><td>155.54</td><td>156.54</td><td>157.54</td></tr> <tr><td>152.54</td><td>153.54</td><td>154.54</td><td>155.54</td><td>156.54</td><td>157.54</td><td>158.54</td></tr> <tr><td>153.54</td><td>154.54</td><td>155.54</td><td>156.54</td><td>157.54</td><td>158.54</td><td>159.54</td></tr> <tr><td>154.54</td><td>155.54</td><td>156.54</td><td>157.54</td><td>158.54</td><td>159.54</td><td>160.54</td></tr> <tr><td>155.54</td><td>156.54</td><td>157.54</td><td>158.54</td><td>159.54</td><td>160.54</td><td>161.54</td></tr> <tr><td>156.54</td><td>157.54</td><td>158.54</td><td>159.54</td><td>160.54</td><td>161.54</td><td>162.54</td></tr> <tr><td>157.54</td><td>158.54</td><td>159.54</td><td>160.54</td><td>161.54</td><td>162.54</td><td>163.54</td></tr> <tr><td>158.54</td><td>159.54</td><td>160.54</td><td>161.54</td><td>162.54</td><td>163.54</td><td>164.54</td></tr> <tr><td>159.54</td><td>160.54</td><td>161.54</td><td>162.54</td><td>163.54</td><td>164.54</td><td>165.54</td></tr> <tr><td>160.54</td><td>161.54</td><td>162.54</td><td>163.54</td><td>164.54</td><td>165.54</td><td>166.54</td></tr> <tr><td>161.54</td><td>162.54</td><td>163.54</td><td>164.54</td><td>165.54</td><td>166.54</td><td>167.54</td></tr> <tr><td>162.54</td><td>163.54</td><td>164.54</td><td>165.54</td><td>166.54</td><td>167.54</td><td>168.54</td></tr> <tr><td>163.54</td><td>164.54</td><td>165.54</td><td>166.54</td><td>167.54</td><td>168.54</td><td>169.54</td></tr> <tr><td>164.54</td><td>165.54</td><td>166.54</td><td>167.54</td><td>168.54</td><td>169.54</td><td>170.54</td></tr> <tr><td>165.54</td><td>166.54</td><td>167.54</td><td>168.54</td><td>169.54</td><td>170.54</td><td>171.54</td></tr> <tr><td>166.54</td><td>167.54</td><td>168.54</td><td>169.54</td><td>170.54</td><td>171.54</td><td>172.54</td></tr> <tr><td>167.54</td><td>168.54</td><td>169.54</td><td>170.54</td><td>171.54</td><td>172.54</td><td>173.54</td></tr> <tr><td>168.54</td><td>169.54</td><td>170.54</td><td>171.54</td><td>172.54</td><td>173.54</td><td>174.54</td></tr> <tr><td>169.54</td><td>170.54</td><td>171.54</td><td>172.54</td><td>173.54</td><td>174.54</td><td>175.54</td></tr> <tr><td>170.54</td><td>171.54</td><td>172.54</td><td>173.54</td><td>174.54</td><td>175.54</td><td>176.54</td></tr> <tr><td>171.54</td><td>172.54</td><td>173.54</td><td>174.54</td><td>175.54</td><td>176.54</td><td>177.54</td></tr> <tr><td>172.54</td><td>173.54</td><td>174.54</td><td>175.54</td><td>176.54</td><td>177.54</td><td>178.54</td></tr> <tr><td>173.54</td><td>174.54</td><td>175.54</td><td>176.54</td><td>177.54</td><td>178.54</td><td>179.54</td></tr> <tr><td>174.54</td><td>175.54</td><td>176.54</td><td>177.54</td><td>178.54</td><td>179.54</td><td>180.54</td></tr> </table>	146.54	147.54	148.54	149.54	150.54	151.54	152.54	147.54	148.54	149.54	150.54	151.54	152.54	153.54	148.54	149.54	150.54	151.54	152.54	153.54	154.54	149.54	150.54	151.54	152.54	153.54	154.54	155.54	150.54	151.54	152.54	153.54	154.54	155.54	156.54	151.54	152.54	153.54	154.54	155.54	156.54	157.54	152.54	153.54	154.54	155.54	156.54	157.54	158.54	153.54	154.54	155.54	156.54	157.54	158.54	159.54	154.54	155.54	156.54	157.54	158.54	159.54	160.54	155.54	156.54	157.54	158.54	159.54	160.54	161.54	156.54	157.54	158.54	159.54	160.54	161.54	162.54	157.54	158.54	159.54	160.54	161.54	162.54	163.54	158.54	159.54	160.54	161.54	162.54	163.54	164.54	159.54	160.54	161.54	162.54	163.54	164.54	165.54	160.54	161.54	162.54	163.54	164.54	165.54	166.54	161.54	162.54	163.54	164.54	165.54	166.54	167.54	162.54	163.54	164.54	165.54	166.54	167.54	168.54	163.54	164.54	165.54	166.54	167.54	168.54	169.54	164.54	165.54	166.54	167.54	168.54	169.54	170.54	165.54	166.54	167.54	168.54	169.54	170.54	171.54	166.54	167.54	168.54	169.54	170.54	171.54	172.54	167.54	168.54	169.54	170.54	171.54	172.54	173.54	168.54	169.54	170.54	171.54	172.54	173.54	174.54	169.54	170.54	171.54	172.54	173.54	174.54	175.54	170.54	171.54	172.54	173.54	174.54	175.54	176.54	171.54	172.54	173.54	174.54	175.54	176.54	177.54	172.54	173.54	174.54	175.54	176.54	177.54	178.54	173.54	174.54	175.54	176.54	177.54	178.54	179.54	174.54	175.54	176.54	177.54	178.54	179.54	180.54	<p>183.25 BM N.E. of I.K. 3.02 182.27 H3 182.01 TP 182.43 194.44 H3. 194.57 194.57 BM N.E. of P.C. Southwest</p>
146.54	147.54	148.54	149.54	150.54	151.54	152.54																																																																																																																																																																																																						
147.54	148.54	149.54	150.54	151.54	152.54	153.54																																																																																																																																																																																																						
148.54	149.54	150.54	151.54	152.54	153.54	154.54																																																																																																																																																																																																						
149.54	150.54	151.54	152.54	153.54	154.54	155.54																																																																																																																																																																																																						
150.54	151.54	152.54	153.54	154.54	155.54	156.54																																																																																																																																																																																																						
151.54	152.54	153.54	154.54	155.54	156.54	157.54																																																																																																																																																																																																						
152.54	153.54	154.54	155.54	156.54	157.54	158.54																																																																																																																																																																																																						
153.54	154.54	155.54	156.54	157.54	158.54	159.54																																																																																																																																																																																																						
154.54	155.54	156.54	157.54	158.54	159.54	160.54																																																																																																																																																																																																						
155.54	156.54	157.54	158.54	159.54	160.54	161.54																																																																																																																																																																																																						
156.54	157.54	158.54	159.54	160.54	161.54	162.54																																																																																																																																																																																																						
157.54	158.54	159.54	160.54	161.54	162.54	163.54																																																																																																																																																																																																						
158.54	159.54	160.54	161.54	162.54	163.54	164.54																																																																																																																																																																																																						
159.54	160.54	161.54	162.54	163.54	164.54	165.54																																																																																																																																																																																																						
160.54	161.54	162.54	163.54	164.54	165.54	166.54																																																																																																																																																																																																						
161.54	162.54	163.54	164.54	165.54	166.54	167.54																																																																																																																																																																																																						
162.54	163.54	164.54	165.54	166.54	167.54	168.54																																																																																																																																																																																																						
163.54	164.54	165.54	166.54	167.54	168.54	169.54																																																																																																																																																																																																						
164.54	165.54	166.54	167.54	168.54	169.54	170.54																																																																																																																																																																																																						
165.54	166.54	167.54	168.54	169.54	170.54	171.54																																																																																																																																																																																																						
166.54	167.54	168.54	169.54	170.54	171.54	172.54																																																																																																																																																																																																						
167.54	168.54	169.54	170.54	171.54	172.54	173.54																																																																																																																																																																																																						
168.54	169.54	170.54	171.54	172.54	173.54	174.54																																																																																																																																																																																																						
169.54	170.54	171.54	172.54	173.54	174.54	175.54																																																																																																																																																																																																						
170.54	171.54	172.54	173.54	174.54	175.54	176.54																																																																																																																																																																																																						
171.54	172.54	173.54	174.54	175.54	176.54	177.54																																																																																																																																																																																																						
172.54	173.54	174.54	175.54	176.54	177.54	178.54																																																																																																																																																																																																						
173.54	174.54	175.54	176.54	177.54	178.54	179.54																																																																																																																																																																																																						
174.54	175.54	176.54	177.54	178.54	179.54	180.54																																																																																																																																																																																																						

<p>① ② ③ ④ ⑤ ⑥ ⑦ ⑧ ⑨ ⑩ ⑪ ⑫ ⑬ ⑭ ⑮ ⑯ ⑰ ⑱ ⑲ ⑳ ㉑ ㉒ ㉓ ㉔ ㉕ ㉖ ㉗ ㉘ ㉙ ㉚ ㉛ ㉜ ㉝ ㉞ ㉟ ㊱ ㊲ ㊳ ㊴ ㊵ ㊶ ㊷ ㊸ ㊹ ㊺</p> <table border="1" style="width: 100%; text-align: center;"> <tr><td>176.66</td><td>177.66</td><td>178.66</td><td>179.66</td><td>180.66</td><td>181.66</td><td>182.66</td><td>183.66</td><td>184.66</td><td>185.66</td><td>186.66</td><td>187.66</td><td>188.66</td><td>189.66</td><td>190.66</td><td>191.66</td><td>192.66</td><td>193.66</td><td>194.66</td><td>195.66</td><td>196.66</td><td>197.66</td><td>198.66</td><td>199.66</td><td>200.66</td><td>201.66</td><td>202.66</td><td>203.66</td><td>204.66</td><td>205.66</td><td>206.66</td><td>207.66</td><td>208.66</td><td>209.66</td><td>210.66</td><td>211.66</td><td>212.66</td><td>213.66</td><td>214.66</td><td>215.66</td><td>216.66</td><td>217.66</td><td>218.66</td><td>219.66</td><td>220.66</td><td>221.66</td><td>222.66</td><td>223.66</td><td>224.66</td><td>225.66</td><td>226.66</td><td>227.66</td><td>228.66</td><td>229.66</td><td>230.66</td><td>231.66</td><td>232.66</td><td>233.66</td><td>234.66</td><td>235.66</td><td>236.66</td><td>237.66</td><td>238.66</td><td>239.66</td><td>240.66</td><td>241.66</td><td>242.66</td><td>243.66</td><td>244.66</td><td>245.66</td><td>246.66</td><td>247.66</td><td>248.66</td><td>249.66</td><td>250.66</td><td>251.66</td><td>252.66</td><td>253.66</td><td>254.66</td><td>255.66</td><td>256.66</td><td>257.66</td><td>258.66</td><td>259.66</td><td>260.66</td><td>261.66</td><td>262.66</td><td>263.66</td><td>264.66</td><td>265.66</td><td>266.66</td><td>267.66</td><td>268.66</td><td>269.66</td><td>270.66</td><td>271.66</td><td>272.66</td><td>273.66</td><td>274.66</td><td>275.66</td><td>276.66</td><td>277.66</td><td>278.66</td><td>279.66</td><td>280.66</td><td>281.66</td><td>282.66</td><td>283.66</td><td>284.66</td><td>285.66</td><td>286.66</td><td>287.66</td><td>288.66</td><td>289.66</td><td>290.66</td><td>291.66</td><td>292.66</td><td>293.66</td><td>294.66</td><td>295.66</td><td>296.66</td><td>297.66</td><td>298.66</td><td>299.66</td><td>300.66</td><td>301.66</td><td>302.66</td><td>303.66</td><td>304.66</td><td>305.66</td><td>306.66</td><td>307.66</td><td>308.66</td><td>309.66</td><td>310.66</td><td>311.66</td><td>312.66</td><td>313.66</td><td>314.66</td><td>315.66</td><td>316.66</td><td>317.66</td><td>318.66</td><td>319.66</td><td>320.66</td><td>321.66</td><td>322.66</td><td>323.66</td><td>324.66</td><td>325.66</td><td>326.66</td><td>327.66</td><td>328.66</td><td>329.66</td><td>330.66</td><td>331.66</td><td>332.66</td><td>333.66</td><td>334.66</td><td>335.66</td><td>336.66</td><td>337.66</td><td>338.66</td><td>339.66</td><td>340.66</td><td>341.66</td><td>342.66</td><td>343.66</td><td>344.66</td><td>345.66</td><td>346.66</td><td>347.66</td><td>348.66</td><td>349.66</td><td>350.66</td><td>351.66</td><td>352.66</td><td>353.66</td><td>354.66</td><td>355.66</td><td>356.66</td><td>357.66</td><td>358.66</td><td>359.66</td><td>360.66</td><td>361.66</td><td>362.66</td><td>363.66</td><td>364.66</td><td>365.66</td><td>366.66</td><td>367.66</td><td>368.66</td><td>369.66</td><td>370.66</td><td>371.66</td><td>372.66</td><td>373.66</td><td>374.66</td><td>375.66</td><td>376.66</td><td>377.66</td><td>378.66</td><td>379.66</td><td>380.66</td><td>381.66</td><td>382.66</td><td>383.66</td><td>384.66</td><td>385.66</td><td>386.66</td><td>387.66</td><td>388.66</td><td>389.66</td><td>390.66</td><td>391.66</td><td>392.66</td><td>393.66</td><td>394.66</td><td>395.66</td><td>396.66</td><td>397.66</td><td>398.66</td><td>399.66</td><td>400.66</td><td>401.66</td><td>402.66</td><td>403.66</td><td>404.66</td><td>405.66</td><td>406.66</td><td>407.66</td><td>408.66</td><td>409.66</td><td>410.66</td><td>411.66</td><td>412.66</td><td>413.66</td><td>414.66</td><td>415.66</td><td>416.66</td><td>417.66</td><td>418.66</td><td>419.66</td><td>420.66</td><td>421.66</td><td>422.66</td><td>423.66</td><td>424.66</td><td>425.66</td><td>426.66</td><td>427.66</td><td>428.66</td><td>429.66</td><td>430.66</td><td>431.66</td><td>432.66</td><td>433.66</td><td>434.66</td><td>435.66</td><td>436.66</td><td>437.66</td><td>438.66</td><td>439.66</td><td>440.66</td><td>441.66</td><td>442.66</td><td>443.66</td><td>444.66</td><td>445.66</td><td>446.66</td><td>447.66</td><td>448.66</td><td>449.66</td><td>450.66</td><td>451.66</td><td>452.66</td><td>453.66</td><td>454.66</td><td>455.66</td><td>456.66</td><td>457.66</td><td>458.66</td><td>459.66</td><td>460.66</td><td>461.66</td><td>462.66</td><td>463.66</td><td>464.66</td><td>465.66</td><td>466.66</td><td>467.66</td><td>468.66</td><td>469.66</td><td>470.66</td><td>471.66</td><td>472.66</td><td>473.66</td><td>474.66</td><td>475.66</td><td>476.66</td><td>477.66</td><td>478.66</td><td>479.66</td><td>480.66</td><td>481.66</td><td>482.66</td><td>483.66</td><td>484.66</td><td>485.66</td><td>486.66</td><td>487.66</td><td>488.66</td><td>489.66</td><td>490.66</td><td>491.66</td><td>492.66</td><td>493.66</td><td>494.66</td><td>495.66</td><td>496.66</td><td>497.66</td><td>498.66</td><td>499.66</td><td>500.66</td><td>501.66</td><td>502.66</td><td>503.66</td><td>504.66</td><td>505.66</td><td>506.66</td><td>507.66</td><td>508.66</td><td>509.66</td><td>510.66</td><td>511.66</td><td>512.66</td><td>513.66</td><td>514.66</td><td>515.66</td><td>516.66</td><td>517.66</td><td>518.66</td><td>519.66</td><td>520.66</td><td>521.66</td><td>522.66</td><td>523.66</td><td>524.66</td><td>525.66</td><td>526.66</td><td>527.66</td><td>528.66</td><td>529.66</td><td>530.66</td><td>531.66</td><td>532.66</td><td>533.66</td><td>534.66</td><td>535.66</td><td>536.66</td><td>537.66</td><td>538.66</td><td>539.66</td><td>540.66</td><td>541.66</td><td>542.66</td><td>543.66</td><td>544.66</td><td>545.66</td><td>546.66</td><td>547.66</td><td>548.66</td><td>549.66</td><td>550.66</td><td>551.66</td><td>552.66</td><td>553.66</td><td>554.66</td><td>555.66</td><td>556.66</td><td>557.66</td><td>558.66</td><td>559.66</td><td>560.66</td><td>561.66</td><td>562.66</td><td>563.66</td><td>564.66</td><td>565.66</td><td>566.66</td><td>567.66</td><td>568.66</td><td>569.66</td><td>570.66</td><td>571.66</td><td>572.66</td><td>573.66</td><td>574.66</td><td>575.66</td><td>576.66</td><td>577.66</td><td>578.66</td><td>579.66</td><td>580.66</td><td>581.66</td><td>582.66</td><td>583.66</td><td>584.66</td><td>585.66</td><td>586.66</td><td>587.66</td><td>588.66</td><td>589.66</td><td>590.66</td><td>591.66</td><td>592.66</td><td>593.66</td><td>594.66</td><td>595.66</td><td>596.66</td><td>597.66</td><td>598.66</td><td>599.66</td><td>600.66</td><td>601.66</td><td>602.66</td><td>603.66</td><td>604.66</td><td>605.66</td><td>606.66</td><td>607.66</td><td>608.66</td><td>609.66</td><td>610.66</td><td>611.66</td><td>612.66</td><td>613.66</td><td>614.66</td><td>615.66</td><td>616.66</td><td>617.66</td><td>618.66</td><td>619.66</td><td>620.66</td><td>621.66</td><td>622.66</td><td>623.66</td><td>624.66</td><td>625.66</td><td>626.66</td><td>627.66</td><td>628.66</td><td>629.66</td><td>630.66</td><td>631.66</td><td>632.66</td><td>633.66</td><td>634.66</td><td>635.66</td><td>636.66</td><td>637.66</td><td>638.66</td><td>639.66</td><td>640.66</td><td>641.66</td><td>642.66</td><td>643.66</td><td>644.66</td><td>645.66</td><td>646.66</td><td>647.66</td><td>648.66</td><td>649.66</td><td>650.66</td><td>651.66</td><td>652.66</td><td>653.66</td><td>654.66</td><td>655.66</td><td>656.66</td><td>657.66</td><td>658.66</td><td>659.66</td><td>660.66</td><td>661.66</td><td>662.66</td><td>663.66</td><td>664.66</td><td>665.66</td><td>666.66</td><td>667.66</td><td>668.66</td><td>669.66</td><td>670.66</td><td>671.66</td><td>672.66</td><td>673.66</td><td>674.66</td><td>675.66</td><td>676.66</td><td>677.66</td><td>678.66</td><td>679.66</td><td>680.66</td><td>681.66</td><td>682.66</td><td>683.66</td><td>684.66</td><td>685.66</td><td>686.66</td><td>687.66</td><td>688.66</td><td>689.66</td><td>690.66</td><td>691.66</td><td>692.66</td><td>693.66</td><td>694.66</td><td>695.66</td><td>696.66</td><td>697.66</td><td>698.66</td><td>699.66</td><td>700.66</td><td>701.66</td><td>702.66</td><td>703.66</td><td>704.66</td><td>705.66</td><td>706.66</td><td>707.66</td><td>708.66</td><td>709.66</td><td>710.66</td><td>711.66</td><td>712.66</td><td>713.66</td><td>714.66</td><td>715.66</td><td>716.66</td><td>717.66</td><td>718.66</td><td>719.66</td><td>720.66</td><td>721.66</td><td>722.66</td><td>723.66</td><td>724.66</td><td>725.66</td><td>726.66</td><td>727.66</td><td>728.66</td><td>729.66</td><td>730.66</td><td>731.66</td><td>732.66</td><td>733.66</td><td>734.66</td><td>735.66</td><td>736.66</td><td>737.66</td><td>738.66</td><td>739.66</td><td>740.66</td><td>741.66</td><td>742.66</</td></tr></table>	176.66	177.66	178.66	179.66	180.66	181.66	182.66	183.66	184.66	185.66	186.66	187.66	188.66	189.66	190.66	191.66	192.66	193.66	194.66	195.66	196.66	197.66	198.66	199.66	200.66	201.66	202.66	203.66	204.66	205.66	206.66	207.66	208.66	209.66	210.66	211.66	212.66	213.66	214.66	215.66	216.66	217.66	218.66	219.66	220.66	221.66	222.66	223.66	224.66	225.66	226.66	227.66	228.66	229.66	230.66	231.66	232.66	233.66	234.66	235.66	236.66	237.66	238.66	239.66	240.66	241.66	242.66	243.66	244.66	245.66	246.66	247.66	248.66	249.66	250.66	251.66	252.66	253.66	254.66	255.66	256.66	257.66	258.66	259.66	260.66	261.66	262.66	263.66	264.66	265.66	266.66	267.66	268.66	269.66	270.66	271.66	272.66	273.66	274.66	275.66	276.66	277.66	278.66	279.66	280.66	281.66	282.66	283.66	284.66	285.66	286.66	287.66	288.66	289.66	290.66	291.66	292.66	293.66	294.66	295.66	296.66	297.66	298.66	299.66	300.66	301.66	302.66	303.66	304.66	305.66	306.66	307.66	308.66	309.66	310.66	311.66	312.66	313.66	314.66	315.66	316.66	317.66	318.66	319.66	320.66	321.66	322.66	323.66	324.66	325.66	326.66	327.66	328.66	329.66	330.66	331.66	332.66	333.66	334.66	335.66	336.66	337.66	338.66	339.66	340.66	341.66	342.66	343.66	344.66	345.66	346.66	347.66	348.66	349.66	350.66	351.66	352.66	353.66	354.66	355.66	356.66	357.66	358.66	359.66	360.66	361.66	362.66	363.66	364.66	365.66	366.66	367.66	368.66	369.66	370.66	371.66	372.66	373.66	374.66	375.66	376.66	377.66	378.66	379.66	380.66	381.66	382.66	383.66	384.66	385.66	386.66	387.66	388.66	389.66	390.66	391.66	392.66	393.66	394.66	395.66	396.66	397.66	398.66	399.66	400.66	401.66	402.66	403.66	404.66	405.66	406.66	407.66	408.66	409.66	410.66	411.66	412.66	413.66	414.66	415.66	416.66	417.66	418.66	419.66	420.66	421.66	422.66	423.66	424.66	425.66	426.66	427.66	428.66	429.66	430.66	431.66	432.66	433.66	434.66	435.66	436.66	437.66	438.66	439.66	440.66	441.66	442.66	443.66	444.66	445.66	446.66	447.66	448.66	449.66	450.66	451.66	452.66	453.66	454.66	455.66	456.66	457.66	458.66	459.66	460.66	461.66	462.66	463.66	464.66	465.66	466.66	467.66	468.66	469.66	470.66	471.66	472.66	473.66	474.66	475.66	476.66	477.66	478.66	479.66	480.66	481.66	482.66	483.66	484.66	485.66	486.66	487.66	488.66	489.66	490.66	491.66	492.66	493.66	494.66	495.66	496.66	497.66	498.66	499.66	500.66	501.66	502.66	503.66	504.66	505.66	506.66	507.66	508.66	509.66	510.66	511.66	512.66	513.66	514.66	515.66	516.66	517.66	518.66	519.66	520.66	521.66	522.66	523.66	524.66	525.66	526.66	527.66	528.66	529.66	530.66	531.66	532.66	533.66	534.66	535.66	536.66	537.66	538.66	539.66	540.66	541.66	542.66	543.66	544.66	545.66	546.66	547.66	548.66	549.66	550.66	551.66	552.66	553.66	554.66	555.66	556.66	557.66	558.66	559.66	560.66	561.66	562.66	563.66	564.66	565.66	566.66	567.66	568.66	569.66	570.66	571.66	572.66	573.66	574.66	575.66	576.66	577.66	578.66	579.66	580.66	581.66	582.66	583.66	584.66	585.66	586.66	587.66	588.66	589.66	590.66	591.66	592.66	593.66	594.66	595.66	596.66	597.66	598.66	599.66	600.66	601.66	602.66	603.66	604.66	605.66	606.66	607.66	608.66	609.66	610.66	611.66	612.66	613.66	614.66	615.66	616.66	617.66	618.66	619.66	620.66	621.66	622.66	623.66	624.66	625.66	626.66	627.66	628.66	629.66	630.66	631.66	632.66	633.66	634.66	635.66	636.66	637.66	638.66	639.66	640.66	641.66	642.66	643.66	644.66	645.66	646.66	647.66	648.66	649.66	650.66	651.66	652.66	653.66	654.66	655.66	656.66	657.66	658.66	659.66	660.66	661.66	662.66	663.66	664.66	665.66	666.66	667.66	668.66	669.66	670.66	671.66	672.66	673.66	674.66	675.66	676.66	677.66	678.66	679.66	680.66	681.66	682.66	683.66	684.66	685.66	686.66	687.66	688.66	689.66	690.66	691.66	692.66	693.66	694.66	695.66	696.66	697.66	698.66	699.66	700.66	701.66	702.66	703.66	704.66	705.66	706.66	707.66	708.66	709.66	710.66	711.66	712.66	713.66	714.66	715.66	716.66	717.66	718.66	719.66	720.66	721.66	722.66	723.66	724.66	725.66	726.66	727.66	728.66	729.66	730.66	731.66	732.66	733.66	734.66	735.66	736.66	737.66	738.66	739.66	740.66	741.66	742.66</
176.66	177.66	178.66	179.66	180.66	181.66	182.66	183.66	184.66	185.66	186.66	187.66	188.66	189.66	190.66	191.66	192.66	193.66	194.66	195.66	196.66	197.66	198.66	199.66	200.66	201.66	202.66	203.66	204.66	205.66	206.66	207.66	208.66	209.66	210.66	211.66	212.66	213.66	214.66	215.66	216.66	217.66	218.66	219.66	220.66	221.66	222.66	223.66	224.66	225.66	226.66	227.66	228.66	229.66	230.66	231.66	232.66	233.66	234.66	235.66	236.66	237.66	238.66	239.66	240.66	241.66	242.66	243.66	244.66	245.66	246.66	247.66	248.66	249.66	250.66	251.66	252.66	253.66	254.66	255.66	256.66	257.66	258.66	259.66	260.66	261.66	262.66	263.66	264.66	265.66	266.66	267.66	268.66	269.66	270.66	271.66	272.66	273.66	274.66	275.66	276.66	277.66	278.66	279.66	280.66	281.66	282.66	283.66	284.66	285.66	286.66	287.66	288.66	289.66	290.66	291.66	292.66	293.66	294.66	295.66	296.66	297.66	298.66	299.66	300.66	301.66	302.66	303.66	304.66	305.66	306.66	307.66	308.66	309.66	310.66	311.66	312.66	313.66	314.66	315.66	316.66	317.66	318.66	319.66	320.66	321.66	322.66	323.66	324.66	325.66	326.66	327.66	328.66	329.66	330.66	331.66	332.66	333.66	334.66	335.66	336.66	337.66	338.66	339.66	340.66	341.66	342.66	343.66	344.66	345.66	346.66	347.66	348.66	349.66	350.66	351.66	352.66	353.66	354.66	355.66	356.66	357.66	358.66	359.66	360.66	361.66	362.66	363.66	364.66	365.66	366.66	367.66	368.66	369.66	370.66	371.66	372.66	373.66	374.66	375.66	376.66	377.66	378.66	379.66	380.66	381.66	382.66	383.66	384.66	385.66	386.66	387.66	388.66	389.66	390.66	391.66	392.66	393.66	394.66	395.66	396.66	397.66	398.66	399.66	400.66	401.66	402.66	403.66	404.66	405.66	406.66	407.66	408.66	409.66	410.66	411.66	412.66	413.66	414.66	415.66	416.66	417.66	418.66	419.66	420.66	421.66	422.66	423.66	424.66	425.66	426.66	427.66	428.66	429.66	430.66	431.66	432.66	433.66	434.66	435.66	436.66	437.66	438.66	439.66	440.66	441.66	442.66	443.66	444.66	445.66	446.66	447.66	448.66	449.66	450.66	451.66	452.66	453.66	454.66	455.66	456.66	457.66	458.66	459.66	460.66	461.66	462.66	463.66	464.66	465.66	466.66	467.66	468.66	469.66	470.66	471.66	472.66	473.66	474.66	475.66	476.66	477.66	478.66	479.66	480.66	481.66	482.66	483.66	484.66	485.66	486.66	487.66	488.66	489.66	490.66	491.66	492.66	493.66	494.66	495.66	496.66	497.66	498.66	499.66	500.66	501.66	502.66	503.66	504.66	505.66	506.66	507.66	508.66	509.66	510.66	511.66	512.66	513.66	514.66	515.66	516.66	517.66	518.66	519.66	520.66	521.66	522.66	523.66	524.66	525.66	526.66	527.66	528.66	529.66	530.66	531.66	532.66	533.66	534.66	535.66	536.66	537.66	538.66	539.66	540.66	541.66	542.66	543.66	544.66	545.66	546.66	547.66	548.66	549.66	550.66	551.66	552.66	553.66	554.66	555.66	556.66	557.66	558.66	559.66	560.66	561.66	562.66	563.66	564.66	565.66	566.66	567.66	568.66	569.66	570.66	571.66	572.66	573.66	574.66	575.66	576.66	577.66	578.66	579.66	580.66	581.66	582.66	583.66	584.66	585.66	586.66	587.66	588.66	589.66	590.66	591.66	592.66	593.66	594.66	595.66	596.66	597.66	598.66	599.66	600.66	601.66	602.66	603.66	604.66	605.66	606.66	607.66	608.66	609.66	610.66	611.66	612.66	613.66	614.66	615.66	616.66	617.66	618.66	619.66	620.66	621.66	622.66	623.66	624.66	625.66	626.66	627.66	628.66	629.66	630.66	631.66	632.66	633.66	634.66	635.66	636.66	637.66	638.66	639.66	640.66	641.66	642.66	643.66	644.66	645.66	646.66	647.66	648.66	649.66	650.66	651.66	652.66	653.66	654.66	655.66	656.66	657.66	658.66	659.66	660.66	661.66	662.66	663.66	664.66	665.66	666.66	667.66	668.66	669.66	670.66	671.66	672.66	673.66	674.66	675.66	676.66	677.66	678.66	679.66	680.66	681.66	682.66	683.66	684.66	685.66	686.66	687.66	688.66	689.66	690.66	691.66	692.66	693.66	694.66	695.66	696.66	697.66	698.66	699.66	700.66	701.66	702.66	703.66	704.66	705.66	706.66	707.66	708.66	709.66	710.66	711.66	712.66	713.66	714.66	715.66	716.66	717.66	718.66	719.66	720.66	721.66	722.66	723.66	724.66	725.66	726.66	727.66	728.66	729.66	730.66	731.66	732.66	733.66	734.66	735.66	736.66	737.66	738.66	739.66	740.66	741.66	742.66</	

REYNARD WAY

	W	Curb	K	E	K	Curb	E
600' S of Sec II	122.63					123.42	123.66
650'	121.00					121.65	121.90
675'						121.39	121.64
700'	119.37					121.13	121.38
725'						120.37	120.62
760'	117.74					119.61	119.86
775'						118.85	119.10
800'	116.12					118.09	118.34
813.09	115.95	115.70	115.98	116.83	116.39	116.95	117.56
825'						117.33	117.58
850'						115.82	
863.33 S of IL	114.03	114.50	115.22	114.82		115.42	
877.00 = N. of P. 14.25	114.00					115.00	115.25
770	114.25	114.00				114.49	
52.445 of W = 0965 of N.P.	114.25	114.00				113.65	
25' S of PP						114.32	
4661 "	113.22	113.29	113.61	113.18		113.00	113.25
50' "						112.39	
75' "						111.00	
100' "	111.08						
125' "	110.51						
138' "	109.23						
143' "	109.61						
150' "	109.39						
75' "	107.07	107.54	108.14	109.39	109.11	108.91	109.16

	W Side					E Side					
114.96 43	14.96	14.96	14.96	14.96	14.96	14.96	14.96	14.96	14.96	14.96	14.96
115.66 TP	15.66	15.66	15.66	15.66	15.66	15.66	15.66	15.66	15.66	15.66	15.66
117.57 TP	17.57	17.57	17.57	17.57	17.57	17.57	17.57	17.57	17.57	17.57	17.57
119.48 TP	19.48	19.48	19.48	19.48	19.48	19.48	19.48	19.48	19.48	19.48	19.48
121.39 TP	21.39	21.39	21.39	21.39	21.39	21.39	21.39	21.39	21.39	21.39	21.39
123.30 TP	23.30	23.30	23.30	23.30	23.30	23.30	23.30	23.30	23.30	23.30	23.30
125.21 TP	25.21	25.21	25.21	25.21	25.21	25.21	25.21	25.21	25.21	25.21	25.21
127.12 TP	27.12	27.12	27.12	27.12	27.12	27.12	27.12	27.12	27.12	27.12	27.12
129.03 TP	29.03	29.03	29.03	29.03	29.03	29.03	29.03	29.03	29.03	29.03	29.03
130.94 TP	30.94	30.94	30.94	30.94	30.94	30.94	30.94	30.94	30.94	30.94	30.94
132.85 TP	32.85	32.85	32.85	32.85	32.85	32.85	32.85	32.85	32.85	32.85	32.85
134.76 TP	34.76	34.76	34.76	34.76	34.76	34.76	34.76	34.76	34.76	34.76	34.76
136.67 TP	36.67	36.67	36.67	36.67	36.67	36.67	36.67	36.67	36.67	36.67	36.67
138.58 TP	38.58	38.58	38.58	38.58	38.58	38.58	38.58	38.58	38.58	38.58	38.58
140.49 TP	40.49	40.49	40.49	40.49	40.49	40.49	40.49	40.49	40.49	40.49	40.49
142.40 TP	42.40	42.40	42.40	42.40	42.40	42.40	42.40	42.40	42.40	42.40	42.40
144.31 TP	44.31	44.31	44.31	44.31	44.31	44.31	44.31	44.31	44.31	44.31	44.31
146.22 TP	46.22	46.22	46.22	46.22	46.22	46.22	46.22	46.22	46.22	46.22	46.22
148.13 TP	48.13	48.13	48.13	48.13	48.13	48.13	48.13	48.13	48.13	48.13	48.13
150.04 TP	50.04	50.04	50.04	50.04	50.04	50.04	50.04	50.04	50.04	50.04	50.04
151.95 TP	51.95	51.95	51.95	51.95	51.95	51.95	51.95	51.95	51.95	51.95	51.95
153.86 TP	53.86	53.86	53.86	53.86	53.86	53.86	53.86	53.86	53.86	53.86	53.86
155.77 TP	55.77	55.77	55.77	55.77	55.77	55.77	55.77	55.77	55.77	55.77	55.77
157.68 TP	57.68	57.68	57.68	57.68	57.68	57.68	57.68	57.68	57.68	57.68	57.68
159.59 TP	59.59	59.59	59.59	59.59	59.59	59.59	59.59	59.59	59.59	59.59	59.59
161.50 TP	61.50	61.50	61.50	61.50	61.50	61.50	61.50	61.50	61.50	61.50	61.50
163.41 TP	63.41	63.41	63.41	63.41	63.41	63.41	63.41	63.41	63.41	63.41	63.41
165.32 TP	65.32	65.32	65.32	65.32	65.32	65.32	65.32	65.32	65.32	65.32	65.32
167.23 TP	67.23	67.23	67.23	67.23	67.23	67.23	67.23	67.23	67.23	67.23	67.23
169.14 TP	69.14	69.14	69.14	69.14	69.14	69.14	69.14	69.14	69.14	69.14	69.14
171.05 TP	71.05	71.05	71.05	71.05	71.05	71.05	71.05	71.05	71.05	71.05	71.05
172.96 TP	72.96	72.96	72.96	72.96	72.96	72.96	72.96	72.96	72.96	72.96	72.96
174.87 TP	74.87	74.87	74.87	74.87	74.87	74.87	74.87	74.87	74.87	74.87	74.87
176.78 TP	76.78	76.78	76.78	76.78	76.78	76.78	76.78	76.78	76.78	76.78	76.78
178.69 TP	78.69	78.69	78.69	78.69	78.69	78.69	78.69	78.69	78.69	78.69	78.69
180.60 TP	80.60	80.60	80.60	80.60	80.60	80.60	80.60	80.60	80.60	80.60	80.60
182.51 TP	82.51	82.51	82.51	82.51	82.51	82.51	82.51	82.51	82.51	82.51	82.51
184.42 TP	84.42	84.42	84.42	84.42	84.42	84.42	84.42	84.42	84.42	84.42	84.42
186.33 TP	86.33	86.33	86.33	86.33	86.33	86.33	86.33	86.33	86.33	86.33	86.33
188.24 TP	88.24	88.24	88.24	88.24	88.24	88.24	88.24	88.24	88.24	88.24	88.24
190.15 TP	90.15	90.15	90.15	90.15	90.15	90.15	90.15	90.15	90.15	90.15	90.15
192.06 TP	92.06	92.06	92.06	92.06	92.06	92.06	92.06	92.06	92.06	92.06	92.06
193.97 TP	93.97	93.97	93.97	93.97	93.97	93.97	93.97	93.97	93.97	93.97	93.97
195.88 TP	95.88	95.88	95.88	95.88	95.88	95.88	95.88	95.88	95.88	95.88	95.88
197.79 TP	97.79	97.79	97.79	97.79	97.79	97.79	97.79	97.79	97.79	97.79	97.79
199.70 TP	99.70	99.70	99.70	99.70	99.70	99.70	99.70	99.70	99.70	99.70	99.70
201.61 TP	101.61	101.61	101.61	101.61	101.61	101.61	101.61	101.61	101.61	101.61	101.61
203.52 TP	103.52	103.52	103.52	103.52	103.52	103.52	103.52	103.52	103.52	103.52	103.52
205.43 TP	105.43	105.43	105.43	105.43	105.43	105.43	105.43	105.43	105.43	105.43	105.43
207.34 TP	107.34	107.34	107.34	107.34	107.34	107.34	107.34	107.34	107.34	107.34	107.34
209.25 TP	109.25	109.25	109.25	109.25	109.25	109.25	109.25	109.25	109.25	109.25	109.25
211.16 TP	111.16	111.16	111.16	111.16	111.16	111.16	111.16	111.16	111.16	111.16	111.16
213.07 TP	113.07	113.07	113.07	113.07	113.07	113.07	113.07	113.07	113.07	113.07	113.07
214.98 TP	114.98	114.98	114.98	114.98	114.98	114.98	114.98	114.98	114.98	114.98	114.98
216.89 TP	116.89	116.89	116.89	116.89	116.89	116.89	116.89	116.89	116.89	116.89	116.89
218.80 TP	118.80	118.80	118.80	118.80	118.80	118.80	118.80	118.80	118.80	118.80	118.80
220.71 TP	120.71	120.71	120.71	120.71	120.71	120.71	120.71	120.71	120.71	120.71	120.71
222.62 TP	122.62	122.62	122.62	122.62	122.62	122.62	122.62	122.62	122.62	122.62	122.62
224.53 TP	124.53	124.53	124.53	124.53	124.53	124.53	124.53	124.53	124.53	124.53	124.53
226.44 TP	126.44	126.44	126.44	126.44	126.44	126.44	126.44	126.44	126.44	126.44	126.44
228.35 TP	128.35	128.35	128.35	128.35	128.35	128.35	128.35	128.35	128.35	128.35	128.35
230.26 TP	130.26	130.26	130.26	130.26	130.26	130.26	130.26	130.26	130.26	130.26	130.26
232.17 TP	132.17	132.17	132.17	132.17	132.17	132.17	132.17	132.17	132.17	132.17	132.17
234.08 TP	134.08	134.08	134.08	134.08	134.08	134.08	134.08	134.08	134.08	134.08	134.08
235.99 TP	135.99	135.99	135.99	135.99	135.99	135.99	135.99	135.99	135.99	135.99	135.99
237.90 TP	137.90	137.90	137.90	137.90	137.90	137.90	137.90	137.90	137.90	137.90	137.90
239.81 TP	139.81	139.81	139.81	139.81	139.81	139.81	139.81	139.81	139.81	139.81	139.81
241.72 TP	141.72	141.72	141.72	141.72	141.72	141.72	141.72	141.72	141.72	141.72	141.72
243.63 TP	143.63	143.63	143.63	143.63	143.63	143.63	143.63	143.63	143.63	143.63	143.63
245.54 TP	145.54	145.54	145.54	145.54	145.54	145.54	145.54	145.54	145.54	145.54	145.54
247.45 TP	147.45	147.45	147.45	147.45	147.45	147.45	147.45	147.45	147.45	147.45	147.45
249.36 TP	149.36	149									

REYNARD WAY

W Curb 1/4 Φ 1/4 Curb E

175'S. of UX	87.45	87.20	87.45	87.86	87.52	87.52	87.77
200'	86.96	86.71	86.96	87.36	87.00	87.02	87.27
225'	86.48	86.23	86.46	86.87	86.51	86.51	86.76
250'	86.00	85.75	85.95	86.37	86.00	86.00	86.25
275'	85.51	85.26	85.46	85.87	85.69	85.69	85.94
300'	85.02	84.77	84.97	85.38	85.19	84.99	85.24
321'	84.61	84.36	84.56	84.96	84.76	84.56	84.81
325'	84.53	84.28	84.48	84.88	84.68	84.98	84.73
7L REDWOOD							
328.81	84.45	84.20	84.38	84.80	84.48	84.40	84.65
350'	84.06	83.81	84.01	84.39	84.18	83.98	84.23
375'	83.59	83.34	83.54	83.91	83.68	83.48	83.73
386'	83.38	83.13	83.33	83.69	83.46	83.26	83.51
396'	83.19	82.94	83.14	83.50	83.26	83.06	83.31
400'	83.11	82.86	83.06	83.42	83.18	82.98	83.23
5L REDWOOD							
408.81	82.95	82.70	82.85	83.25	82.90	82.80	83.05
425'	82.64	82.39	82.59	82.93	82.67	82.47	82.72
450'	82.15	81.90	82.10	82.43	82.16	81.96	82.21
474'	81.68	81.43	81.63	81.95	81.67	81.47	81.72
478'	81.60	81.35	81.55	81.87	81.59	81.39	81.64
500'	81.17	80.92	81.12	81.43	81.14	80.94	81.19
525'	80.68	80.43	80.63	80.93	80.63	80.43	80.68
550'	80.19	79.94	80.14	80.43	80.12	79.92	80.17
565'	79.89	79.64	79.84	80.13	79.82	79.62	79.87
575'	79.70	79.45	79.65	79.93	79.61	79.41	79.66
600'	79.20	78.95	79.15	79.43	79.11	78.91	79.16
625'	78.71	78.46	78.66	78.93	78.60	78.40	78.65
639'	78.43	78.18	78.38	78.65	78.32	78.12	78.37

92.45	94.00	94.45	94.90	94.00	94.90	94.90	94.00	94.00	94.90	102.83
12.27	13.16	14.07	13.26	11.80	11.70	7.02	6.05	4.37	2.24	7.23
87.16	86.27	85.43	84.63	83.86	83.11	82.38	81.69	81.03	80.42	79.85
72.82	71.20	69.49	67.71	65.88	64.01	62.11	60.18	58.22	56.24	54.23
94.82	93.07	91.28	89.45	87.58	85.68	83.74	81.77	79.76	77.72	75.64
72.82	71.20	69.49	67.71	65.88	64.01	62.11	60.18	58.22	56.24	54.23
10.28	11.14	12.00	12.86	13.71	14.56	15.41	16.26	17.11	17.96	18.81
93.71	92.85	91.99	91.13	90.27	89.41	88.55	87.69	86.83	85.97	85.11
90.17	89.31	88.45	87.59	86.73	85.87	85.01	84.15	83.29	82.43	81.57
86.27	85.41	84.55	83.69	82.83	81.97	81.11	80.25	79.39	78.53	77.67
93.71	92.85	91.99	91.13	90.27	89.41	88.55	87.69	86.83	85.97	85.11
90.17	89.31	88.45	87.59	86.73	85.87	85.01	84.15	83.29	82.43	81.57
86.27	85.41	84.55	83.69	82.83	81.97	81.11	80.25	79.39	78.53	77.67
93.71	92.85	91.99	91.13	90.27	89.41	88.55	87.69	86.83	85.97	85.11
90.17	89.31	88.45	87.59	86.73	85.87	85.01	84.15	83.29	82.43	81.57
86.27	85.41	84.55	83.69	82.83	81.97	81.11	80.25	79.39	78.53	77.67
93.71	92.85	91.99	91.13	90.27	89.41	88.55	87.69	86.83	85.97	85.11
90.17	89.31	88.45	87.59	86.73	85.87	85.01	84.15	83.29	82.43	81.57
86.27	85.41	84.55	83.69	82.83	81.97	81.11	80.25	79.39	78.53	77.67
93.71	92.85	91.99	91.13	90.27	89.41	88.55	87.69	86.83	85.97	85.11
90.17	89.31	88.45	87.59	86.73	85.87	85.01	84.15	83.29	82.43	81.57
86.27	85.41	84.55	83.69	82.83	81.97	81.11	80.25	79.39	78.53	77.67
93.71	92.85	91.99	91.13	90.27	89.41	88.55	87.69	86.83	85.97	85.11
90.17	89.31	88.45	87.59	86.73	85.87	85.01	84.15	83.29	82.43	81.57
86.27	85.41	84.55	83.69	82.83	81.97	81.11	80.25	79.39	78.53	77.67
93.71	92.85	91.99	91.13	90.27	89.41	88.55	87.69	86.83	85.97	85.11
90.17	89.31	88.45	87.59	86.73	85.87	85.01	84.15	83.29	82.43	81.57
86.27	85.41	84.55	83.69	82.83	81.97	81.11	80.25	79.39	78.53	77.67
93.71	92.85	91.99	91.13	90.27	89.41	88.55	87.69	86.83	85.97	85.11
90.17	89.31	88.45	87.59	86.73	85.87	85.01	84.15	83.29	82.43	81.57
86.27	85.41	84.55	83.69	82.83	81.97	81.11	80.25	79.39	78.53	77.67
93.71	92.85	91.99	91.13	90.27	89.41	88.55	87.69	86.83	85.97	85.11
90.17	89.31	88.45	87.59	86.73	85.87	85.01	84.15	83.29	82.43	81.57
86.27	85.41	84.55	83.69	82.83	81.97	81.11	80.25	79.39	78.53	77.67
93.71	92.85	91.99	91.13	90.27	89.41	88.55	87.69	86.83	85.97	85.11
90.17	89.31	88.45	87.59	86.73	85.87	85.01	84.15	83.29	82.43	81.57
86.27	85.41	84.55	83.69	82.83	81.97	81.11	80.25	79.39	78.53	77.67
93.71	92.85	91.99	91.13	90.27	89.41	88.55	87.69	86.83	85.97	85.11
90.17	89.31	88.45	87.59	86.73	85.87	85.01	84.15	83.29	82.43	81.57
86.27	85.41	84.55	83.69	82.83	81.97	81.11	80.25	79.39	78.53	77.67
93.71	92.85	91.99	91.13	90.27	89.41	88.55	87.69	86.83	85.97	85.11
90.17	89.31	88.45	87.59	86.73	85.87	85.01	84.15	83.29	82.43	81.57
86.27	85.41	84.55	83.69	82.83	81.97	81.11	80.25	79.39	78.53	77.67
93.71	92.85	91.99	91.13	90.27	89.41	88.55	87.69	86.83	85.97	85.11
90.17	89.31	88.45	87.59	86.73	85.87	85.01	84.15	83.29	82.43	81.57
86.27	85.41	84.55	83.69	82.83	81.97	81.11	80.25	79.39	78.53	77.67
93.71	92.85	91.99	91.13	90.27	89.41	88.55	87.69	86.83	85.97	85.11
90.17	89.31	88.45	87.59	86.73	85.87	85.01	84.15	83.29	82.43	81.57
86.27	85.41	84.55	83.69	82.83	81.97	81.11	80.25	79.39	78.53	77.67
93.71	92.85	91.99	91.13	90.27	89.41	88.55	87.69	86.83	85.97	85.11
90.17	89.31	88.45	87.59	86.73	85.87	85.01	84.15	83.29	82.43	81.57
86.27	85.41	84.55	83.69	82.83	81.97	81.11	80.25	79.39	78.53	77.67
93.71	92.85	91.99	91.13	90.27	89.41	88.55	87.69	86.83	85.97	85.11
90.17	89.31	88.45	87.59	86.73	85.87	85.01	84.15	83.29	82.43	81.57
86.27	85.41	84.55	83.69	82.83	81.97	81.11	80.25	79.39	78.53	77.67
93.71	92.85	91.99	91.13	90.27	89.41	88.55	87.69	86.83	85.97	85.11
90.17	89.31	88.45	87.59	86.73	85.87	85.01	84.15	83.29	82.43	81.57
86.27	85.41	84.55	83.69	82.83	81.97	81.11	80.25	79.39	78.53	77.67
93.71	92.85	91.99	91.13	90.27	89.41	88.55	87.69	86.83	85.97	85.11
90.17	89.31	88.45	87.59	86.73	85.87	85.01	84.15	83.29	82.43	81.57
86.27	85.41	84.55	83.69	82.83	81.97	81.11	80.25	79.39	78.53	77.67
93.71	92.85	91.99	91.13	90.27	89.41	88.55	87.69	86.83	85.97	85.11
90.17	89.31	88.45	87.59	86.73	85.87	85.01	84.15	83.29	82.43	81.57
86.27	85.41	84.55	83.69	82.83	81.97	81.11	80.25	79.39	78.53	77.67
93.71	92.85	91.99	91.13	90.27	89.41	88.55	87.69	86.83	85.97	85.11
90.17	89.31	88.45	87.59	86.73	85.87	85.01	84.15	83.29	82.43	81.57
86.27	85.41	84.55	83.69	82.83	81.97	81.11	80.25	79.39	78.53	77.67
93.71	92.85	91.99	91.13	90.27	89.41	88.55	87.69	86.83	85.97	85.11
90.17	89.31	88.45	87.59	86.73	85.87	85.01	84.15	83.29	82.43	81.57
86.27	85.41	84.55	83.69	82.83	81.97	81.11	80.25	79.39	78.53	77.67
93.71	92.85	91.99	91.13	90.27	89.41	88.55	87.69	86.83	85.97	85.11
90.17	89.31	88.45	87.59	86.73	85.87	85.01	84.15	83.29	82.43	81.57
86.27	85.41	84.55	83.69	82.83	81.97	81.11	80.25	79.39	78.53	77.67
93.71	92.85	91.99	91.13	90.27	89.41	88.55	87.69	86.83	85.97	85.11
90.17	89.31	88.45	87.59	86.73	85.87	85.01				

REYNARD WAY

W Curb 1/4 ± 1/4 Curb E

67'S of IL	55.71	55.60	55.66	55.91	55.59	55.39	55.64
75'	55.60	55.35	55.55	55.82	55.48	55.28	55.53
100'	55.25	55.00	55.20	55.47	55.14	54.94	55.19
125'	54.99	54.65	54.85	55.12	54.80	54.60	54.85
150'	54.55	54.30	54.50	54.78	54.46	54.26	54.51
175'	54.20	53.95	54.15	54.44	54.12	53.92	54.17
186.24'	54.05	53.80	54.00	54.28	53.97	53.77	54.02
200'	53.86	53.61	53.81	54.09	53.77	53.57	53.82
206'	53.78	53.53	53.73	54.01	53.69	53.49	53.74
225'	53.51	53.26	53.46	53.75	53.43	53.23	53.48
250'	53.16	52.91	53.11	53.40	53.09	52.89	53.14
266.14'	52.95	52.70	52.90	53.18	52.87	52.67	52.92
275'	52.83	52.58	52.78	53.07	52.75	52.55	52.80
300'	52.47	52.22	52.42	52.71	52.40	52.20	52.45
315.20'	52.25	52.00	52.12	52.50	52.12	52.00	52.25
325'	52.39	52.14	52.10	52.30	52.10	52.14	52.39
350'	52.75	52.50	52.10	52.50	52.10	52.49	52.74
364.26'	52.95	52.70	52.30	52.70	52.30	52.69	52.94
375'	53.11	52.86	52.46	52.85	52.44	52.84	53.09
400'	53.49	53.24	52.84	53.24	52.84	53.19	53.44
425'	53.87	53.62	53.22	53.57	53.13	53.53	53.78
435'	54.02	53.77	53.37	53.74	53.30	53.67	53.92
472'	54.13	53.88	53.48	53.82	53.37	53.77	54.02
450'	54.25	54.00	53.60	53.94	53.48	53.88	54.13
455'	54.33	54.08	53.68	54.02	53.55	53.95	54.10
475'	54.63	54.38	53.98	54.30	53.83	54.23	54.48
500'	55.01	54.76	54.36	54.67	54.18	54.58	54.83

Main Culvert P. 74

2nd check
41

58.50M	61.55	58.85	59.85	58.85	55.90	55.90	55.90	55.90	55.90	55.90	55.90
72.78	15.45	12.30	11.85	12.25	8.27	7.60	6.25	5.40	4.50	4.10	0.50
46.67TP	45.40	46.35	47.00	46.60	47.63	48.30	49.65	50.50	51.10	51.80	55.40
9.23	54.13	53.44	52.94	52.74	52.93	52.41	53.14	53.82	54.02	54.51	55.19
55.90M	1.83	10.73	17.09	16.94	16.14	14.62	14.45	13.49	13.32	12.62	12.71
34.07TP	63.18	63.18	63.18	63.18	60.45	60.45	60.45	60.45	72.63	72.63	72.63
9.11	7.15	5.18	3.72	7.00	7.40	5.34	7.05	4.00	11.40	10.60	10.33
63.18M	56.35	58.00	59.46	56.18	67.85	55.15	53.10	56.45	61.23	62.03	62.30
6.1	55.78	56.35	56.78	56.44	55.85	55.25	54.55	54.05	53.86	53.14	52.47
57.02-TP	0.42	0.14	0.23	7.04	0.20	1.10	1.15	0.24	0.73	0.87	0.93
44.26W	72.63	72.63	72.63	82.32	82.32	82.32	82.32	82.32	82.32	82.32	82.32
44.26JK	3.49	2.60	2.92	6.10	4.22	5.84	5.02	6.22	7.32	3.62	10.24
57.02	69.65	70.23	69.71	76.32	78.10	76.18	77.30	76.00	75.00	78.70	72.12
34.3	52.75	52.95	53.19	54.25	53.81	55.81	55.73	56.43	54.96	57.25	57.74
60.45M	0.15	0.15	0.15	0.15	0.15	0.15	0.15	0.15	0.15	0.15	0.15
66.27TP	71.83	71.83	71.83	71.83	71.83	71.83	71.83	71.83	71.83	71.83	71.83
12.30	62.71	62.71	62.71	62.71	62.71	62.71	62.71	62.71	62.71	62.71	62.71
72.78	58.85	58.85	58.85	58.85	58.85	58.85	58.85	58.85	58.85	58.85	58.85
70.92TP	5.51	4.27	7.03	7.57	8.27	8.05	7.56	6.60	4.13	4.13	4.13
12.30M	5.21	4.27	4.27	4.27	4.27	4.27	4.27	4.27	4.27	4.27	4.27
12.49	58.12	58.12	58.12	58.12	58.12	58.12	58.12	58.12	58.12	58.12	58.12
49.83TP	1.80	1.80	1.80	1.80	1.80	1.80	1.80	1.80	1.80	1.80	1.80
71.53M	2.93	3.62	4.30	4.78	5.07	5.88	4.63	5.77	5.29	5.29	5.29
12.18	60.85	60.85	60.85	60.85	60.85	60.85	60.85	60.85	60.85	60.85	60.85
59.45TP	8.45	8.45	8.45	8.45	8.45	8.45	8.45	8.45	8.45	8.45	8.45
0.76	8.45	8.45	8.45	8.45	8.45	8.45	8.45	8.45	8.45	8.45	8.45
53.68	60.85	60.85	60.85	60.85	60.85	60.85	60.85	60.85	60.85	60.85	60.85
53.68M	8.45	8.45	8.45	8.45	8.45	8.45	8.45	8.45	8.45	8.45	8.45

6/29/10 unit. det. - worm. Cut. 1.10
 60.85 60.85 60.85 60.85 60.85 60.85 60.85 60.85 60.85 60.85 60.85 60.85
 52.70 52.70 52.70 52.70 52.70 52.70 52.70 52.70 52.70 52.70 52.70 52.70
 8.45 8.45 8.45 8.45 8.45 8.45 8.45 8.45 8.45 8.45 8.45 8.45
 7.90
 sat ends to Raked - 10/20/10
 West - open - Moore

center is 0.5' above curbs.
 make center here about a tenth and a half higher than curbs.
 center is average ht. between curbs.

REYNARD WAY

W Curb 1/4 E 1/4 Curb E

525' S of IL	55.38	55.13	54.78	55.08	54.93	54.93	55.18
529.66' ¹⁹²²	55.45	55.20	54.80	55.10	54.60	55.00	55.25
550'	55.78	55.48	55.08	55.38	54.88	55.28	55.58
575'	56.08	55.83	55.43	55.73	55.23	55.63	55.83
600'	56.43	56.18	55.78	56.08	55.57	55.97	56.27
625' Section MH	56.78	56.53	56.13	56.43	55.92	56.32	56.57
658.54' S of IL	56.96	56.71	56.31	56.60	56.10	56.50	56.75
MH to MO on Left = 2123'							
Sec. MO	57.25	57.00	56.50	56.75	56.20	56.50	56.75
MO to MP on Left = 2100'							
Sec. MP	57.44	57.18	56.88	56.98	56.35	56.50	56.75
P.L. of Maple St.							
3658' S of MP	58.25	58.00	57.40	57.50	56.85	57.00	57.25

Intersection of Maple and State Sts.

P.L. MAPLE	58.25	58.00	57.40	57.50	56.85	57.00	57.25
M. Curb	58.00	58.00	57.58	57.68	57.03	57.00	57.00
M 1/4	57.85	57.25	57.14	57.24	57.11	56.25	56.35
Center	58.50	57.50	57.90	58.00	57.35	56.50	57.50
3/4	58.40	57.75	58.06	58.16	57.51	56.75	57.40
S. Curb	58.00	58.00	58.24	58.34	57.67	58.00	58.00
S.L. MAPLE	59.25	59.00	58.40	58.50	57.85	58.00	58.25

58.85	58.85	58.85	58.85	58.85	58.85
4.40	3.52	4.00	12.02	10.25	13.85
57.42	55.33	54.81	12.83	7.80	45.00
57.27	56.70	56.22	65.53	55.25	34.00
57.13	57.42	57.37	58.70	57.65	57.23
	1.6	1.3	8.6	1.0	1.0

58.6	58.6	58.6	58.6	58.6	58.6
54.06	54.06	54.06	54.06	54.06	54.06
40.52	40.52	40.52	40.52	40.52	40.52
56.71	56.71	56.71	56.71	56.71	56.71
57.7	57.7	57.7	57.7	57.7	57.7
4.77	4.30	4.67	1.08	3.62	3.66
			0.9	0.44	0.77
			0.0	0.40	0.40
54.66	54.66	54.66	54.66	54.66	54.66
7.98	7.98	7.98	7.98	7.98	7.98
23.64	23.64	23.64	23.64	23.64	23.64
	62.64				
	58.30				
	4.14				

MH is 80' in length
 MO is 82.73 " "
 Sec MP is 77.50' in length
 -- 77.50' in length

Maple St. is 80ft. wide. State St. is 75 ft. to 77.5 ft. wide
 This section is 77.50' in length

62.09	62.09	62.09	62.09	62.09	60.85	60.85	60.85	60.85	60.85
58.00	57.40	57.50	56.81	57.01	57.44	56.86	56.98	56.25	56.50
4.09	4.67	4.54	5.24	5.03	3.37	3.97	3.87	4.00	4.35
	3.44			4.64	3.14				4.10
60.85	60.85	60.85	60.85	60.85	60.85	60.85	60.85	60.85	60.85
56.71	56.71	56.71	56.71	56.71	56.71	56.71	56.71	56.71	56.71
4.14	4.54	4.25	4.70	4.37	5.43	4.25	4.25	4.25	5.00
3.81				4.10	5.43	4.25	4.25	4.25	5.00
(4.67)	(5.80)	(6.60)	(5.62)	(5.35)	(4.18)	(4.53)			

This section is 75.00' in length.
 Culvert "F" - ditch out approach 20' back to natural ground.
 Culvert "D" - outlet - diked & cleaned out
 Culvert "C" - headwork filled back of frame - outlet cleaned.
 Culvert "B" - D - trench tamped.
 MH \pm Maple - toward A2 to grade
 MH. Open - toward B3 to grade
 C.B. at Highway full of trash - Clean out.
 Culvert "A" - Clean out rocks in front of intake
 P.E. 2494 Main - toward 1500'

STATE ST. Connecting with RETURN WAY

	W. Curb	1/4	1/2	3/4	Curb E	
SL MAPLE	5725	5700	5840	5850	5785	5800 5825
25'S	6040	6017	5962	5919	5925	5942 5967
50'	6159	6134	6085	6108	6064	6084 6109
55'	6182	6157	6109	6135	6092	6112 6137
75'	6275	6250	6207	6238	6204	6225 6250
85'	6322	6297	6256	6290	6260	6282 6307
100'	6392	6367	6330	6367	6343	6367 6392
125'	6509	6484	6452	6496	6483	6509 6534
150'	6625	6600	6575	6625	6623	6651 6676
156'	6653	6628	6604	6656	6650	6685 6710
175'	6742	6717	6697	6754	6746	6792 6817
182'	6775	6750	6731	6791	6781	6832 6857
200'	6858	6833	6820	6884	6902	6933 6958
207'	6891	6866	6854	6919	6941	6973 6998
225'	6975	6950	6942	7013	7041	7075 7100
250'	7092	7067	7065	7142	7181	7217 7242
275'	7208	7183	7187	7271	7321	7358 7383
H.L. LAUREL	7308	7300	7310	7400	7440	7500 7525

75' Street
10' Walks
1375' Quarters

DM NE India & Laurel Mon. 56.33
" " Sutter, Goldfinch Flug 256.97
" SW - Penn & Eagle Spk. 254.98

43

56.33	77.33	77.33	77.33	65.65	65.65	56.41	56.41	56.41	56.41
5.07	1.83	7.8	12.70	2.36	8.10	12.88	4.00	3.00	
72.26	75.30	84.58	62.93	63.27	48.31	43.53	52.41	53.41	
73.21	75.25	72.42	70.92	69.58	66.76	63.72	61.09	58.25	
60.97	60.25	62.87	67.97	64.31	61.84	62.49	68.68	64.84	

56.41	56.41	56.41	56.41	56.41	56.41	56.41	56.41	56.41	56.41
2.85	4.30	5.20	5.56	23.91					
53.54	51.91	51.11	50.85	32.81					
59.25	61.77	63.72	66.25	68.33					
65.69	69.68	72.81	75.40	78.67					

73.00	74.03	74.03	74.03	74.03	74.03	74.03	74.03	74.03	74.03
70.25	73.92	72.42	69.58	68.58	66.25	64.76	63.92	63.92	61.09
67.97	67.97	67.97	67.97	67.97	67.97	67.97	67.97	67.97	67.97

73.00	76.80	76.80	76.80	76.80	76.80	76.80	76.80	76.80	76.80
73.00	73.00	73.00	73.00	73.00	73.00	73.00	73.00	73.00	73.00
3.50	2.05	2.05	2.05	2.05	2.05	2.05	2.05	2.05	2.05
4.67	4.50	5.52	5.27	5.10	4.00	4.78			

60' Street
10' Walks
10' Quarters

PROCTOR PLACE

Field Book 897
Office Book 10

	W	Curb	1/4	±	1/4	Curb	E		W	E
W.L. of New Jersey	30825	30800	30740	30600	30460	30400	30425			
W.L. of New Jersey on East	30350									
107.15 S. on W. Line	30325	30302	30362	30340	30400	30425		-0.1	+0.9	
40'	30235	30210	30195	30260	30250	30310	30335			
50' S. of 00	30226	30201	30184	30247	30233	30293	30318		-0.4	0.0
100'	30180	30155	30127	30180	30145	30205	30230		-0.5	-0.2
150'	30134	30109	30069	30114	30078	30138	30143		0.0	0.0
160'	30125	30100	30060	30100	30060	30100	30125			
200'	30088	30063	30023	30069	30035	30075	30100		-0.4	+0.2
250'	30041	30016	29976	30030	30004	30044	30069		-0.5	+0.4
300'	29995	29970	29930	29992	29970	30013	30038		-0.2	+0.3
350'	29948	29923	29891	29952	29929	29982	30007		-0.4	0.0
400'	29902	29877	29854	29912	29891	29951	29976		-0.5	0.0
450'	29855	29830	29812	29875	29860	29920	29945		+1.0	+0.4
End of Street										
486.35 S	29825	29800	29785	29850	29830	29900	29925		+1.1	+0.5

PROCTOR PLACE

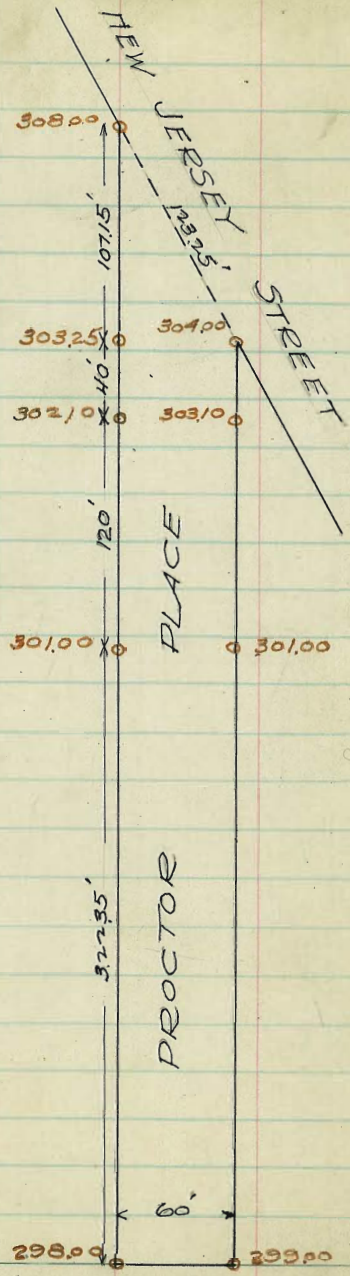

50' ST. Ampudia Street

10' MARKS
1/4 Quarters

W Curb 1/4 E 1/4 Curb E

S.L. Hickory	249.25	249.00	248.72	249.25	248.90	249.50	249.75
25' So.	249.08	248.83	248.56	249.10	248.77	249.37	249.65
50'	248.92	248.67	248.41	248.96	248.65	249.25	249.50
75'	248.75	248.50	248.25	248.81	248.52	249.12	249.37
100'	248.58	248.33	248.10	248.66	248.40	249.00	249.25
125'	248.41	248.16	247.94	248.52	248.27	248.87	249.12
150'	248.25	248.00	247.78	248.37	248.15	248.75	249.00
175'	248.08	247.83	247.62	248.22	248.02	248.62	248.87
200'	247.91	247.66	247.47	248.08	247.90	248.50	248.75
225'	247.75	247.50	247.32	247.93	247.77	248.37	248.62
250'	247.58	247.33	247.16	247.79	247.65	248.25	248.50
275'	247.41	247.16	247.00	247.64	247.52	248.12	248.37
300' So.	247.25	247.00	246.85	247.50	247.40	248.00	248.25

For Intersection See Book 86

S.L. Chestnut	246.25	246.00	245.72		247.0		-01
25' So.	244.33	244.08	243.82				
50'	242.22	242.17	241.92				+1.6
75'	240.50	240.25	240.00				
100'	238.58	238.33	238.10				+1.4
125'	236.66	236.41	236.19				
150'	234.75	234.50	234.28		235.25		-1.1
175'	232.83	232.58	232.38				
200'	230.91	230.66	230.47		231.50		-2.6
225'	229.00	228.75	228.56				
250'	227.08	226.83	226.66		229.25		-2.9
275'	225.16	224.91	224.75				
300' So.	223.25	223.00	222.85	223.50	224.00		+8.2

247.26 BM 248 247.25 247.25 247.25 247.25 247.25 247.25 247.25 247.25
 247.25 247.25 247.25 247.25 247.25 247.25 247.25 247.25 247.25

247.26 247.25 247.25 247.25 247.25 247.25 247.25 247.25 247.25
 247.25 247.25 247.25 247.25 247.25 247.25 247.25 247.25 247.25
 curb. Walk west side Chestnut to sidewalk
 Chks OK 1/4

247.26 247.25 247.25 247.25 247.25 247.25 247.25 247.25 247.25
 247.25 247.25 247.25 247.25 247.25 247.25 247.25 247.25 247.25
 auto file 1/4
 Gregor
 Moore

Feb. E 1/4 of Ampudia Chkd OK from Chestnut to 150' So.
 5/15 - Chestnut - Trias to Ampudia
 1915
 Gregor - TT Stockton

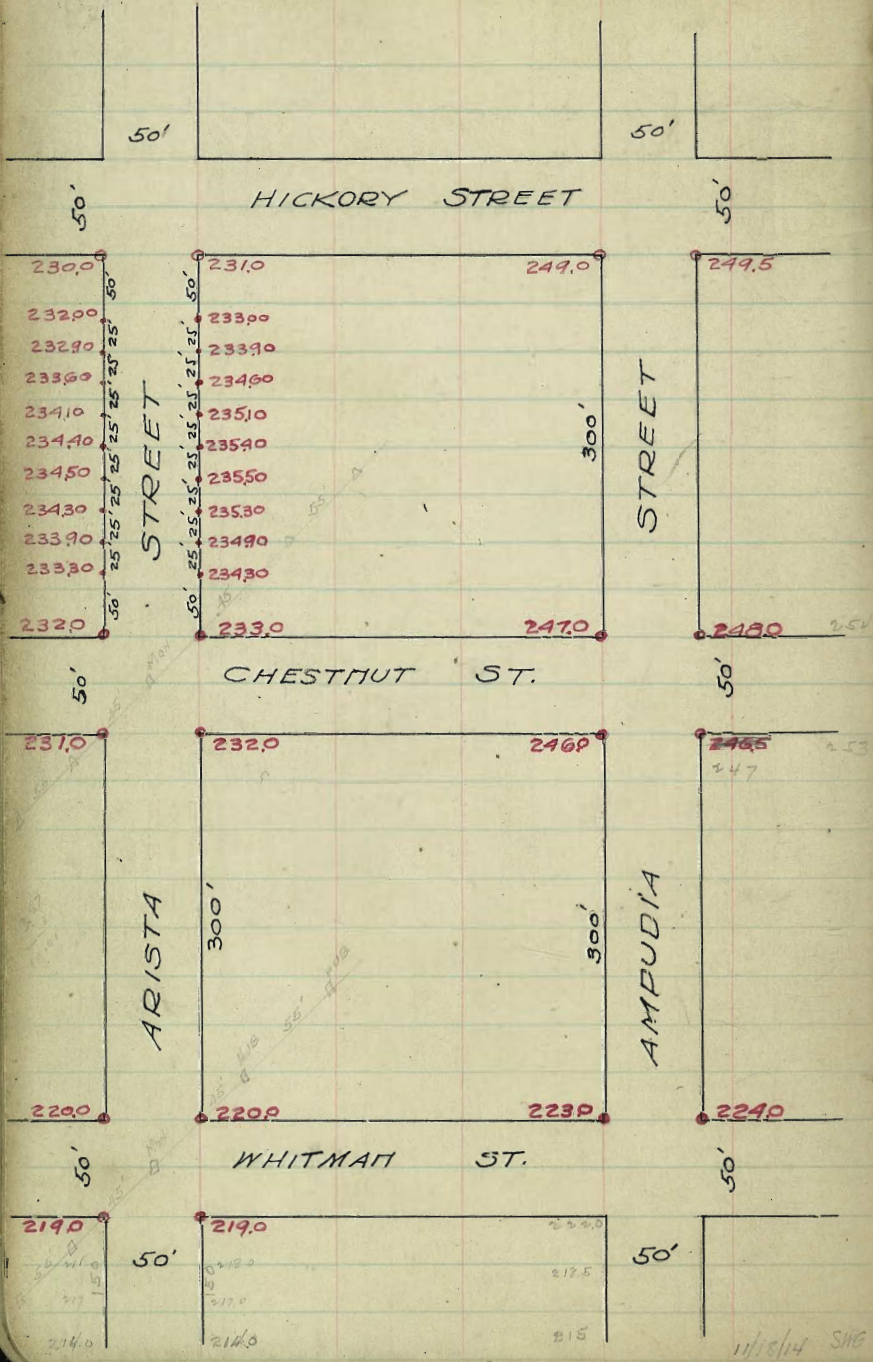

on N. side Ampudia
 2286.4 222 213.5 248 Stakes, Whitman to 50' So. 1/2 1/2
 230 22 212.5 217 217
 232.0 22 212.5 217 217
 233.0 22 212.5 217 217
 234.0 22 212.5 217 217
 235.0 22 212.5 217 217
 236.0 22 212.5 217 217
 237.0 22 212.5 217 217
 238.0 22 212.5 217 217
 239.0 22 212.5 217 217
 240.0 22 212.5 217 217
 241.0 22 212.5 217 217
 242.0 22 212.5 217 217
 243.0 22 212.5 217 217
 244.0 22 212.5 217 217
 245.0 22 212.5 217 217
 246.0 22 212.5 217 217
 247.0 22 212.5 217 217
 248.0 22 212.5 217 217
 249.0 22 212.5 217 217
 250.0 22 212.5 217 217
 251.0 22 212.5 217 217
 252.0 22 212.5 217 217
 253.0 22 212.5 217 217
 254.0 22 212.5 217 217
 255.0 22 212.5 217 217
 256.0 22 212.5 217 217
 257.0 22 212.5 217 217
 258.0 22 212.5 217 217
 259.0 22 212.5 217 217
 260.0 22 212.5 217 217

W. Arista Chestnut to Whitman Chkd OK 1/2 1/2

11/10/14 SMC

50' Street ARISTA STREET

10' Walks

1/4 Quarter W Curb 1/4 E 1/4 Curb E

S. L. Hickory	230.25	230.00	229.75	230.50	230.70	231.00	231.25
20' 50"	231.05	230.80	230.65	231.80	231.20	231.50	232.05
50'	232.25	232.00	231.85	232.50	232.70	233.00	233.25
75'	232.15	232.90	232.75	233.40	233.30	233.90	234.15
100'	232.85	233.60	232.95	234.10	234.00	234.60	234.85
125'	234.35	234.10	233.95	234.60	234.50	235.10	235.35
150'	234.65	234.40	234.25	234.90	234.80	235.40	235.65
175'	234.75	234.50	234.35	235.00	234.90	235.50	235.75
200'	234.55	234.30	234.15	234.80	234.70	235.30	235.55
225'	234.15	233.90	233.75	234.40	234.30	234.90	235.15
250'	233.55	233.30	233.15	233.80	233.70	234.30	234.55
N. L. Chestnut							
300' 50"	232.25	232.00	231.85	232.50	232.70	233.00	233.25

CHESTNUT ST. INTERSECTION

N. L. Chestnut	232.00	231.85	232.50	232.40	233.00	233.25
N. Curb 10'	232.00	232.00	231.65	232.30	232.20	233.00
N. 1/4 7 1/2'	231.00	231.00			232.00	232.00
N. 1/4 7 1/2'	231.40	230.75	231.50	232.15	232.05	232.75
Center 7 1/2'	231.50	230.50	231.35	232.00	231.90	232.50
S. 1/4 7 1/2'	230.85	230.25	231.20	231.85	231.75	232.55
S. Curb 7 1/2'	230.00	230.00			231.00	231.00
S. 1/4 10'	231.00	231.00	231.05	231.70	231.60	232.40
S. L. Chestnut	231.25	231.00	230.85	231.50	231.40	232.00

Books 85, 800, 878.

1/4 Quarter W Curb 1/4 E 1/4 Curb E

230.25	230.00	229.75	230.50	230.70	231.00	231.25
231.05	230.80	230.65	231.80	231.20	231.50	232.05
232.25	232.00	231.85	232.50	232.70	233.00	233.25
232.15	232.90	232.75	233.40	233.30	233.90	234.15
232.85	233.60	232.95	234.10	234.00	234.60	234.85
234.35	234.10	233.95	234.60	234.50	235.10	235.35
234.65	234.40	234.25	234.90	234.80	235.40	235.65
234.75	234.50	234.35	235.00	234.90	235.50	235.75
234.55	234.30	234.15	234.80	234.70	235.30	235.55
234.15	233.90	233.75	234.40	234.30	234.90	235.15
233.55	233.30	233.15	233.80	233.70	234.30	234.55
232.25	232.00	231.85	232.50	232.70	233.00	233.25

Gregor Moore
Gregor Moore
Gregor Moore

ARISTA STREET

W. Curb $\frac{1}{4}$ Φ $\frac{1}{4}$ Curb E

SL Chestnut	231.25	231.00	230.85	231.50	231.40	232.00	232.25
25'	230.33	230.08	229.91	230.54	230.44	231.00	231.25
50'	229.41	229.17	228.97	229.58	229.48	230.00	230.25
75'	228.50	228.25	228.04	228.62	228.55	229.00	229.25
100'	227.58	227.33	227.10	227.66	227.57	228.00	228.25
125'	226.67	226.42	226.16	226.71	226.64	227.00	227.25
150'	225.75	225.50	225.25	225.75	225.68	226.00	226.25
175'	224.83	224.58	224.29	224.79	224.72	225.00	225.25
200'	223.91	223.66	223.35	223.83	223.76	224.00	224.25
225'	223.00	222.75	222.41	222.87	222.80	223.00	223.25
250'	222.08	221.83	221.47	221.92	221.85	222.00	222.25
275'	221.16	220.91	220.54	220.95	220.88	221.00	221.25
300' S. of Chestnut	220.25	220.00	219.60	220.00	219.90	220.00	220.25

WHITMAN ST. INTERSECTION:

PL WHITMAN	220.00	219.60	220.00	219.60	220.00	220.25
W. Curb	220.00	219.40	219.80	219.40	220.00	220.00
W. $\frac{1}{4}$	219.00	218.75	219.25	218.75	219.00	219.00
Center	219.40	218.75	219.65	218.75	219.40	219.40
E. $\frac{1}{4}$	219.50	218.50	219.10	218.50	219.50	219.50
S. $\frac{1}{4}$	218.85	218.25	218.95	218.25	218.85	218.85
S. Curb	218.00	218.00	219.20	218.00	218.00	218.00
SL WHITMAN	219.25	219.00	218.60	219.00	218.60	219.25

230.25	230.25	230.25	230.25	230.25	230.25	230.25	230.25
230.25	230.25	230.25	230.25	230.25	230.25	230.25	230.25
230.25	230.25	230.25	230.25	230.25	230.25	230.25	230.25
230.25	230.25	230.25	230.25	230.25	230.25	230.25	230.25
230.25	230.25	230.25	230.25	230.25	230.25	230.25	230.25
230.25	230.25	230.25	230.25	230.25	230.25	230.25	230.25
230.25	230.25	230.25	230.25	230.25	230.25	230.25	230.25
230.25	230.25	230.25	230.25	230.25	230.25	230.25	230.25
230.25	230.25	230.25	230.25	230.25	230.25	230.25	230.25
230.25	230.25	230.25	230.25	230.25	230.25	230.25	230.25
230.25	230.25	230.25	230.25	230.25	230.25	230.25	230.25

Checked OK

ROBINSON & CURLEW

	W	Curb	1/4	E	1/4	Curb	E
S.L. of Penn. produced 1820	18200	18185	18250	18200	18300	18325	
25' So.	180.59	180.39	180.18	180.50	180.69	181.29	181.54
50' angle	178.93	178.68	178.50	179.13	178.98	179.58	179.83
75'	177.27	177.07	176.83	177.44	177.27	177.87	178.12
100'	175.61	175.36	175.16	175.76	175.56	176.16	176.41
125'	173.95	173.70	173.48	174.07	173.85	174.45	174.70
150'	172.28	172.03	171.80	172.38	172.14	172.74	172.99
175'	170.62	170.37	170.13	170.70	170.43	171.03	171.28
200'	168.96	168.71	168.46	169.02	168.72	169.32	169.57
225'	167.30	167.05	166.77	167.33	167.01	167.61	167.86
250'	165.64	165.39	165.12	165.64	165.30	165.90	166.15
275'	163.98	163.73	163.44	163.96	163.59	164.19	164.44
295' S = Sec A	162.72	162.47	162.18	162.68	162.30	162.90	163.15
Section B	162.20	162.07	161.87	162.48	162.30	162.90	163.15
Section C	161.93	161.68	161.58	162.29	162.30	162.90	163.15
243' S of Sec E	160.67	160.42	159.96	160.31	161.08	162.20	162.45
25' S of Sec C	160.27	160.07	159.81	160.60	160.59	161.19	161.44
50'	158.61	158.36	158.24	158.92	158.88	159.48	159.73
65'	157.61	157.36	156.73	157.90	157.85	158.45	158.70
75'	156.95	156.70	156.56	157.23	157.17	157.77	158.02
100'	155.29	155.04	154.89	155.55	155.46	156.06	156.31
115' 1/2 S =	154.25	154.00	153.85	154.50	154.40	155.00	155.25
125' So.	154.01	153.76	153.61	154.26	154.16	154.76	155.01
140'	153.64	153.39	153.44	153.89	153.79	154.39	154.64
150'	153.39	153.14	152.99	153.64	153.54	154.14	154.39
156' 2/3 So. = S.L.	153.15	153.00	152.85	153.50	153.40	154.00	154.25

54

	W	E
	-8.4	+13.2
	-8.8	+12.7
	-2.5	+8.9
	-6.0	+9.1
	-9.0	+9.3
	+12.8	+4.4
	-9.9	+3.0
	-9.5	+8.9
	-4.8	+8.3
	-2.6	+12.4
	-2.4	+8.3

197.21 176.41 11.19
 179.53 20.8 166.02 J.P. 100
 17.34 0.14 181.16 H.E. 169.87 159.73
 4.78 12.87 172.99 16.59 16.48
 +15.6 154.34 13.17 6.99 21.48
 2.04 4.37 18.8 4.13
 166.40 12.60 173.54 H.E. 3.44 +18.3
 835 170.24 BM. 19.15 173.56 J.P. 166.15 168.15
 156.31 5.42 170.03 7.44 10.44
 17.28 15.25 154.25 173.59 H.E. 3.44 7.24
 11.52 18.34 99.34 +4.0 +8.2
 45.6 13.54 14.14
 198.32 12.97
 1185.65
 185.37 178.34 178.34 180.68 185.45 185.65 185.45
 125 6.80 11.72 15.34 13.22 3.75 6.45
 12.89 197.54 184.62 169.71 172.23 181.90 177.20
 172.76 179.83 176.41 178.73 172.67 172.59 169.57
 217 C 11.71 C 10.21 F 9.22 F 3.18 C 8.71 C 7.63
 174.75
 4.62
 170.33 - BM 7 Tie Hub E of S.L. Mission Dr.
 1.13 171.46 171.46 171.46 171.44 161.11 161.11 161.11
 17.46 1.32 5.00 5.53 11.47 7.88 8.28 6.47
 12.18 170.74 171.46 168.93 179.79 153.23 152.83 153.24
 159.78 166.15 182.28 168.96 165.64 162.72 162.82
 1.80 C 4.00 C 3.31 F 6.25 F 7.17 F 12.41 F 9.87 F 2.68
 12.22 161.11 161.11 161.11 161.11 161.11 161.11 799.49
 148.87 8.78 10.25 6.58 8.38 8.34 12.92
 0.60
 47.49 152.33 150.86 154.53 152.73 152.25 148.17
 151.23 160.27 158.61 155.29 154.25 152.25
 F 8.60 F 7.81 F 2.08 F 2.56 F 2.00 F 5.06
 170.33 11.88 182.21 182.21 173.32 173.32 164.11 164.11
 182.21 4.15 11.35 43.15 4.83 15
 12.60 173.06 17.74 160.47 159.28 165.6
 169.61 15.93 15.61 15.61 15.61 15.61 15.61
 3.11 C 18.85 C 5.66 C 10.05 C 5.77
 173.32 4.78 12.78
 162.87 3.57
 174.11 4
 170.33 4.12 Mission Dr.
 2.18
 172.51 172.51 172.51 172.51 180.33 160.33 152.33
 5.16 162.07 165.27 168.71 172.03 175.36 176.08
 169.33 104.44 71.24 3.00 8.30 4.97 16.57
 11.00
 180.33 170.50 172.55 172.55 172.55 160.67 160.67
 170.33 162.90 162.07 161.28 160.42 158.36 157.48
 2.22 9.63 10.88 12.87 12.15 2.31 1.19
 170.33 160.67 160.67 160.67 160.67 160.67 160.67
 12.80 160.67 155.04 154.30 155.00 154.00 153.30
 170.33 4.61 5.63 6.67 5.67 6.67 6.67
 160.67 4.42 3.42
 159.90 159.90 159.90 159.90 159.90 159.90 160.67 160.67 160.67
 15.51 15.91 15.04 15.04 15.70 15.93 160.42 162.07 162.70
 4.01 4.81 3.84 3.84 3.84 3.84 3.84 3.84 3.84
 4.81 3.84 4.21 3.84 0.74 2.34 5.31 3.43 2.50
 159.90 174.23 174.23 174.23 174.23 174.23 174.23 174.23
 170.33 162.47 168.29 167.70 167.32 169.71 172.43 172.74
 11.33 11.70 8.94 8.94 4.91 5.27 2.20 1.44
 11.98 11.51 11.71 8.08 4.64 5.27 1.92 1.24
 174.23 154.00 154.00 154.00 154.00 154.00 154.00
 170.33 170.14 170.33 170.33 170.33 170.33 170.33
 11.40 8.23 9.03 5.74 4.81 4.31 2.34
 170.33 7.98 8.78 5.46 4.31 4.31 2.14
 182.42 11.40 193.42 11

W Curb 1/4 E 1/4 Curb E

175 S of Sec C	151.69	152.37	152.22	152.88	152.80	153.40	153.68
200 "	151.78	151.53	151.39	152.06	151.99	152.59	152.84
225 "	150.94	150.69	150.56	151.23	151.18	151.78	152.03
250 "	150.10	149.85	149.73	150.41	150.37	150.97	151.22
275 "	149.26	149.01	148.89	149.58	149.56	150.16	150.41
305 S = Sec D	148.25	148.00	147.90	148.60	148.60	149.10	149.45
M.L. of Brooks on E.L.	148.25	148.00	147.85	148.50	148.40	149.00	149.25
Section E	148.25	148.00	147.85	148.50	148.40	149.00	149.25
Sec F	148.25	148.00	147.80	148.40	148.30	148.80	149.05
2 1/8 S of Sec F	146.75	146.50	146.47	147.25	147.40	148.00	148.25
50 S Sec F	146.27	146.17	146.09	146.86	147.00	147.60	147.85
75 "	146.00	145.75	145.72	146.48	146.62	147.22	147.47
100 "	145.63	145.38	145.34	146.10	146.23	146.83	147.08
125 "	145.26	145.01	144.96	145.72	145.84	146.44	146.69
150 "	144.89	144.64	144.59	145.34	145.48	146.08	146.30
175 "	144.52	144.27	144.24	144.96	145.06	145.66	145.91
200 "	144.15	143.90	143.84	144.58	144.70	145.30	145.55
225 "	143.78	143.53	143.46	144.20	144.28	144.88	145.13
250 "	143.41	143.16	143.09	143.85	143.89	144.49	144.74
275 "	143.04	142.79	142.72	143.44	143.50	144.10	144.35
300 "	142.67	142.42	142.34	143.07	143.12	143.72	143.97
325 "	142.30	142.05	141.97	142.69	142.73	143.33	143.58
350 "	141.93	141.68	141.59	142.31	142.34	142.94	143.19
375 "	141.56	141.31	141.21	141.93	141.95	142.55	142.80
400 "	141.19	140.94	140.84	141.55	141.56	142.16	142.41
Section G	140.83	140.58	140.48	141.18	141.18	141.78	142.03
425 S of E	140.83	140.58	140.48	141.18	141.18	141.78	142.03
M.L. of Sec H	140.83	140.58	140.47	141.07	140.97	141.57	141.82
Section I	140.83	140.58	140.47	140.97	140.76	141.36	141.61

W	E
-74	+26
-39	+88
-46	-94
-50	+06
-55	+43
-25	+79
-15	+60
-10	+57
-13	+16
-55	+26
-7.2	+5.8
-57	+73
-13	10.3
-1.3	+10.1

173.54	129.4	149.45	149.45
152.84	160.65	11.58	11.75
20.75	0.35	19.75	19.18
7.85	161.00	-2.2	14
12.9	157.22	147.85	147.08
11.6	9.78	14.85	13.92
119.37	2.18	12.75	13.15
145.52	47.6	12.25	7.75
15.45	147.4	12.3	45.4
9.78	149.73	149.79	143.97
15.7	149.73	9.75	10.52
141.82	134.19	8.15	7.22
12.67	14.6	22.6	45.4
11.3	149.49	149.49	149.49
149.49	4.94	2.64	5.47
11.45	14.55	146.88	147.00
138.26	151.73	150.19	148.25
6.30	7.23	F3.25	F4.35
140.36	147.44	149.49	149.49
164.14	5.90	6.16	7.56
12.9	143.57	143.37	141.73
158.57	144.89	144.41	143.41
8.41	F1.30	F2.76	F1.48
144.36	144.36	144.41	147.12
137.70	4.84	5.22	9.75
16.67	139.52	148.89	147.37
146.45	140.83	151.22	147.44
14.72	F1.31	C7.0	F2.08
156.37	157.12	157.12	157.12
8.09	8.09	4.25	1.15
149.03	152.77	155.97	152.38
148.25	147.85	147.08	146.30
20.78	C4.92	C8.89	C6.08
157.12	157.12	157.12	157.12
10.42	8.42	6.15	2.95
153.70	148.70	150.77	154.17
143.77	148.19	142.21	141.80
C2.73	C2.51	C2.56	C2.35
C4.27	C4.24	C4.24	C4.24
Cut & Fills 1/2 1/4 West Gate Drive			
160.67	160.67	160.67	160.67
110.0	151.53	152.57	150.77
149.67	7.14	8.08	9.70
148.90	148.90	148.90	148.90
142.87	145.00	146.60	146.12
144.20	1.70	3.40	3.78
149.90	149.90	149.90	149.90
145.27	143.70	143.16	144.47
4.83	6.58	6.74	5.97
149.90	149.90	149.90	149.90
142.16	140.94	140.58	141.78
142.21	7.74	8.64	7.32
144.7	7.9	8.71	7.07
147.7	C2.7	6.13	2.07
149.49	149.49	149.49	149.49
141.73	146.88	140.44	142.16
7.71	8.91	6.55	7.35
7.46	8.61	8.20	7.88
149.49	149.49	149.49	149.49
144.47	143.16	143.90	145.27
5.43	6.33	5.94	4.22
41.54	6.88	5.94	3.97
149.49	149.49	149.49	149.49
147.60	146.12	146.50	148.00
1.84	3.37	3.84	4.04
157.0	157.0	157.0	157.0
10.70	11.90	10.05	8.95
10.43	11.65	7.80	8.64
8.35	7.31	7.16	8.12
6.12	6.90	6.65	5.60

W Curb 1/4 & 1/2 Curb E

25' S. of Sec I	140.06	140.21	140.00	140.59	140.37	140.97	141.22		
50'	140.09	139.84	139.62	140.21	139.98	140.58	140.83	-1.1	+5.6
75'	139.72	139.47	139.25	139.83	139.60	140.20	140.45		
100'	139.35	139.10	138.87	139.45	139.23	139.81	140.06	-3.3	+2.7
125'	138.98	138.73	138.50	139.07	138.85	139.42	139.67		
150'	138.61	138.36	138.12	138.69	138.43	139.03	139.28	-4.7	+2.4
175'	138.24	137.99	137.72	138.26	138.04	138.64	138.89		
200'	137.87	137.62	137.37	137.93	137.68	138.28	138.50	-4.1	+1.7
HL Walnut on EL	137.64	137.39	137.14	137.70	137.40	138.00	138.25		
HL Walnut on WL	137.25	137.00	136.75	137.50	137.20	137.80	138.10	-4.6	+2.2

175.66 B.M. 20' Na Hub. W of Ang. Pong				175.68					
TP	1.18	196.86	12.41	184.45					
TP	2.18	186.63	11.25	175.38					
	7.53	182.91							
+11 = End Apron flow line			3.43	179.48	179.50		0.38		
+25			6.05	176.86	177.03		-1.4		
+30.5 = Riser			6.34	176.52	176.50		0.02		
+50			6.90	176.01	175.19		0.82		
+71.9 = W Riser			1.41	181.50	173.77		7.73		
+75			1.97	180.94	173.54		7.40		
+100			10.73	172.18	171.90		0.28		
+14 End Apron flow line			11.83	171.08	171.00		0.08		

Nov. 1914 S.M.

1332	154.49	142.06	139.22	138.24
142.17 B.M.	140.83	144.43	15.21	16.24
	13.66	11.23	12.61	14.14
	7.88	+5.4	12.6	12.1
	+6.1			

W E

	144.36	144.36	144.36	144.36	144.36	144.36	144.36		
	5.25	7.92	9.90	10.56	11.65		3.87		
	139.71	136.44	134.46	133.80	132.70		140.49		
	F0.98	F2.91	F4.15	F4.91	F4.55				
	147.24	156.37	156.37	156.37	147.24	147.24	147.24		
	4.93	9.36	12.74	13.00	5.22	6.70	6.73		
	142.31 B.M.	147.01	143.63	143.54	142.02	140.34	140.51		
	142.31 B.M.	142.83	140.36	3.70	139.28	138.50	138.21		
	C 6.18	C 3.57	147.24	4.74	C 2.74	C 1.81	C 2.26		

cut & fills 1/2 ft West - Curlew

144.20	144.20	144.20	144.20	144.20	144.20	144.20	144.20		
141.36	142.58	139.81	140.98	139.81	139.14	138.36	139.03		
194.20	2.84	3.62	4.32	3.62	4.37	5.13	5.84		
194.20	2.57	3.37	3.86	3.37	4.14	4.85	5.77		
142.31 B.M.	1.91	2.54	3.17	2.54	3.17	3.84	4.74		
142.31 B.M.	1.44	2.07	2.70	2.07	2.70	3.33	4.23		
144.20	144.20	144.20	144.20	144.20	144.20	144.20	144.20		
138.25	137.62	137.01	137.01	138.00	137.00	137.00	137.00		
5.75	6.58	7.41	6.58	7.41	8.24	9.07	9.90		
5.75	7.43	8.26	7.43	8.26	9.09	9.92	10.75		
3.4	4.23	5.06	4.23	5.06	5.89	6.72	7.55		
2.78	3.61	4.44	3.61	4.44	5.27	6.10	6.93		
	F 2.85	F 2.91							
					C 2.23	F 4.56			

1/2 ft West - Curlew

1/2 ft West - Curlew

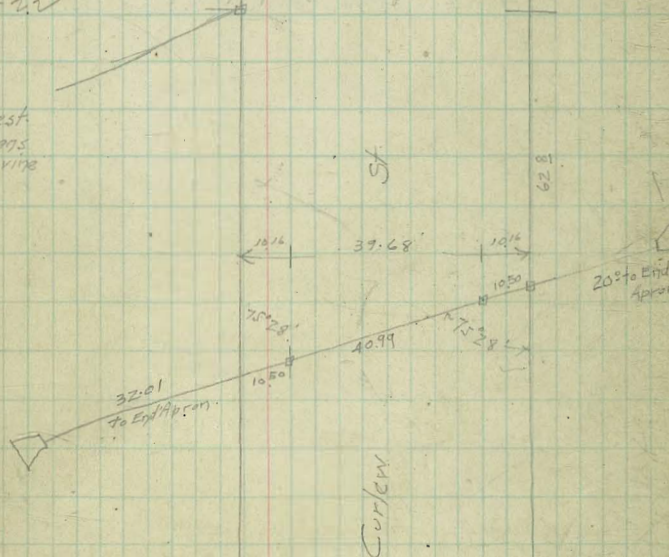

Sketch showing Curlew Culvert Location

171.08	170.47
172.97	181.53
184.05	173.77
5.81	7.78
178.24	
171.76	
135.2	

JOHNSON AVENUE

Book 946
" 10

	W	Curb	1/4	Φ	1/4	Curb	E
P.L. Lincoln 147' N. on EL.	297.75	297.50	297.75	297.75	297.40	298.00	298.25
Section A	297.75	297.50	296.90	297.36	296.89	297.21	297.47
50' N. of Sec. A	296.35	296.10	295.50	295.68	295.07	295.26	295.51
100' "	294.95	294.70	294.10	294.00	293.25	293.30	293.55
153.25' N. on EL. of P.L. Lincoln 133.25' N. W.L.	294.00	293.77	293.17	292.88	292.09	292.00	292.25
Sec. B 54' Alley on W. 160.5' N. of Sec. A on W.L. and EL.	293.65	293.40	292.80	292.68	291.92	291.96	292.21
Sec. C 160.5' N. of Sec. A on W.L. and EL.	293.25	293.00	292.40	292.26	291.79	291.92	292.17
Sec. D - 167.55' N. of Sec. A on W.L. and EL. 204.2' N. on EL. from P.L. Lincoln 324.2' N. on W.L.	292.85	292.60	292.00	292.44	291.77	291.90	292.15
Sec. E 133.5' N. of E. on EL.	292.25	292.00	291.40	292.41	291.73	291.85	292.10
Sec. F	292.20	291.95	291.35	292.89	291.70	291.81	292.06
411.5' N. of Sec. F	292.01	291.76	291.16	292.23	291.56	291.70	291.95
91.5' "	292.76	292.51	291.91	292.04	291.90	291.56	291.81
411.5' N. on W.L. 191.15' N. on W.L. = S.L. Hayes	292.51	292.26	291.66	291.84	291.23	291.72	291.67
Sec. H 141.1' N. of H. on E.	292.25	292.00	291.40	291.63	291.05	291.27	291.52
Sec. I	292.25	292.00	291.40	291.61	291.02	291.22	291.47
50' N. of I 70.21' N. of Sec. I	292.61	292.36	291.76	291.72	291.00	291.07	291.32
Sec. J 68.5' N. of Sec. I on W.L. and EL. N.W. corner of Johnson and Hayes	292.76	292.51	291.91	291.75	290.97	291.22	291.25
Sec. K	293.25	293.00	292.40	292.24	291.96	291.49	291.74
50' N. W.	293.49	293.24	292.64	292.54	291.79	291.85	292.10
100' "	293.73	293.48	292.88	292.85	292.13	292.11	292.41
150' "	293.98	293.73	293.13	293.15	292.46	292.58	292.83
S.E. corner Vermont and Johnson 207.5' N. W.	294.25	294.00	293.40	293.50	292.85	293.00	293.25
E. of Vermont 484' W. of above on S.L. of Johnson	293.75	293.50	292.90	293.05	292.42	292.60	292.85
96.8' W. = W.L. of Vt.	293.25	293.00	292.40	292.60	292.00	292.20	292.45
50' W. of W.L. Vt.	292.83	292.58	291.98	292.18	291.58	291.78	292.03
100' "	292.40	292.15	291.55	291.76	291.16	291.37	291.62
150' "	291.97	291.72	291.12	291.34	290.75	290.96	291.21

Sec. D = P.L. Alley on W. = 167.55' N. of Sec. A on W.L. and EL.
167.6' N. of D on E

JOHNSON AVENUE

of Vermont	W	Curb	1/4	Φ	1/4	Curb	E
200' W. of W.L.	291.55	291.30	290.70	290.92 ₆₀	290.33	290.55	290.80
Section L							
225.8' W. = 145.8' W. of E.L.	291.33	291.08	290.48	290.71	290.12	290.34	290.59
Section M.	291.33	291.08	290.48	290.62	289.99	290.17	290.42
Section N	291.33	291.08	290.48	290.54	289.87	290.00	290.25
50' W. of Section N	290.91	290.66	290.06	290.12	289.45	289.59	289.84
100' W.	290.78	290.23	289.63	289.70	289.04	289.17	289.42
150' W.	290.05	289.80	289.20	289.28	288.62	288.76	289.01
200' W.	289.63	289.38	288.78	288.86	288.20	288.34	288.59
250' W.	289.21	288.96	288.36	288.44	287.78	287.93	288.18
300' W.	288.78	288.53	287.93	288.02	287.36	287.51	287.76
350' W. W.L. of University Heights	288.35	288.10	287.50	287.60 ₆₀	286.95	287.10	287.35
362' W.	288.25	288.00	287.40	287.50	286.85	287.00	287.25

PARK BLVD

University Ave
 100' wide
 16' walks, Univ Ave to
 Robinson Ave
 20' walks, Robinson
 to Lippas St.

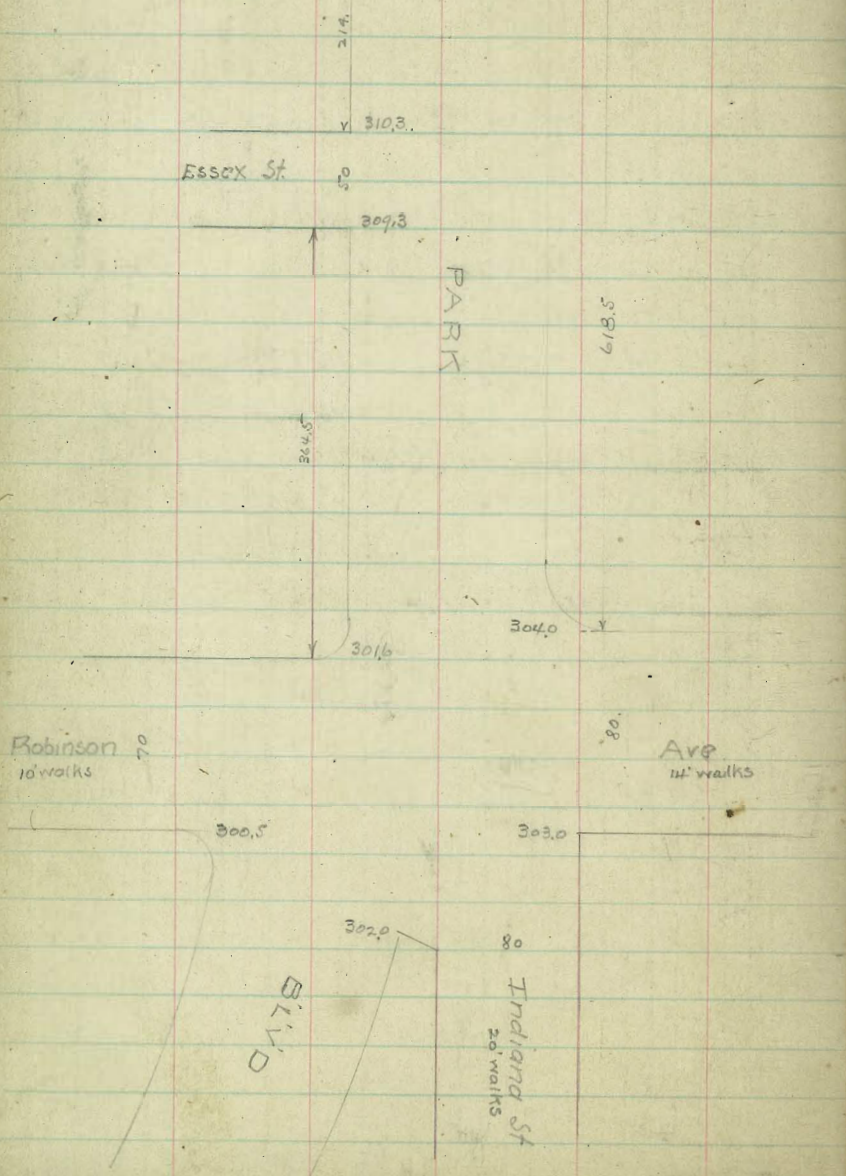

PARK BLVD

Robinson Ave

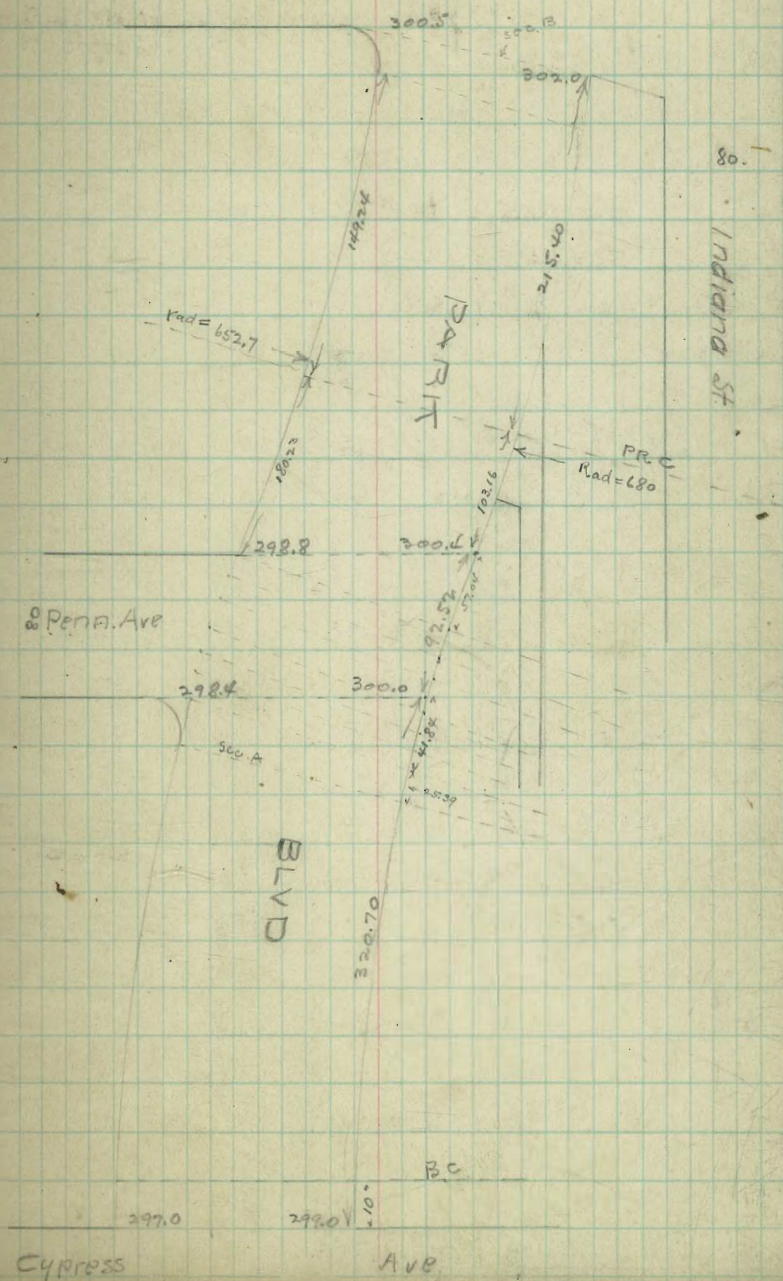

DARK BLVD

Cypress

00

Ave

297.0

299.0

296.5

298.5

020

295.0

297.0

Brookes Ave

00

295.0

296.6

010

296.0

297.6

Myrtle

00

Ave

296.4

298.0

000

295.5

295.5

Upas

St.

294.0

295.0

N.W. Park

D
A
R
K

B
L
V
D

PARK BOULEVARD

	W.	N	E	W	E		
St. Univ. sec 8	315.25	315.00	314.80	315.40	315.20	315.80	316.05
75	314.70	314.45	314.27	314.89	314.72	315.32	315.57
50	314.15	313.90	313.74	314.37	314.25	314.85	315.10
75	313.60	313.35	313.21	313.86	313.77	314.37	314.62
100	313.05	312.80	312.68	313.35	313.29	313.89	314.14
125	312.50	312.25	312.15	312.84	312.81	313.41	313.66
150	311.96	311.71	311.62	312.32	312.34	312.94	313.19
175	311.41	311.16	311.09	311.81	311.86	312.46	312.71
200	310.86	310.61	310.56	311.30	311.38	311.98	312.23
214-ML Essex	310.55	310.30	310.26	311.01	311.17	311.72	311.97
n. curb	310.30 309.30	310.30 309.30	310.06	310.81	310.93	311.53	311.78
N 1/4	309.70	309.05	309.91	310.67	310.78	311.38	311.63
E	309.80	308.80	309.77	310.52	310.64	311.24	311.49
S 1/4	309.15	308.55	309.62	310.37	310.50	311.10	311.35
S curb	308.30 309.30	308.30 309.30	309.47	310.23	310.35	310.95	311.20
St. Essex	309.55	309.30	309.27	310.03	310.16	310.76	311.01
25 South	309.02	308.77	308.75	309.53	309.69	310.29	310.54
50	308.49	308.24	308.24	309.03	309.21	309.81	310.06
75	307.97	307.72	307.72	308.52	308.73	309.33	309.58
100	307.44	307.19	307.21	308.02	308.25	308.85	309.10
125	306.91	306.66	306.69	307.52	307.78	308.38	308.63
150	306.38	306.13	306.18	307.02	307.30	307.90	308.15
175	305.86	305.60	305.66	306.52	306.82	307.42	307.67
200	305.33	305.08	305.15	306.01	306.35	306.95	307.20
225	304.80	304.55	304.63	305.51	305.87	306.47	306.72
250	304.27	304.02	304.11	305.01	305.39	305.99	306.24

PARK BOULEVARD

	W			E				E
275 S. of Essex	303.74	303.49	303.60	304.51	304.92	305.52	305.77	
304.5 BC. on E	303.12	302.87	302.99	303.91	304.35	304.95	305.20	
339.5 BC. on W	302.38	302.13	302.27	303.21	303.69	304.29	304.54	
354.5 HL Robinson on E	302.06	301.81	301.96	302.91	303.40	304.00	304.25	
364.5 HL Robinson on W	301.85	301.60	301.80	302.80	303.40	304.00	304.25	

PARK BOULEVARD

Sections on radial lines

	W		Φ		E	
SL Robinson on W Sec B						
PRC on W = 0 = 300.00 44.78 on E	300.59	300.34	300.30	301.06	301.18	301.78 302.03
75 S. on W	300.48	300.23	300.19	300.94	301.04	301.64 301.89
50 "	300.36	300.11	300.06	300.80	300.89	301.49 301.74
75 "	300.24	299.99	299.93	300.67	300.75	301.35 301.60
100 "	300.12	299.87	299.81	300.54	300.60	301.20 301.45
175 "	300.01	299.76	299.69	300.41	300.46	301.06 301.31
149.74 - PRC = 0	299.89	299.64	299.56	300.28	300.37	300.92 301.17
0+05 on E	299.86	299.61	299.54	300.26	300.30	300.90 301.15
10 "	299.84	299.59	299.51	300.23	300.27	300.87 301.12
75 "	299.76	299.51	299.44	300.16	300.20	300.80 301.05
50 "	299.62	299.37	299.30	300.02	300.07	300.67 300.92
75 "	299.49	299.24	299.17	299.90	299.95	300.55 300.80
100 "	299.35	299.10	299.03	299.76	299.82	300.42 300.67
175 "	299.22	298.97	298.91	299.64	299.71	300.31 300.56
150 "	299.09	298.84	298.78	299.52	299.60	300.20 300.45
160.20 on E - Mt. Penn	299.05	298.80	298.74	299.48	299.55	300.15 300.40
M. curb	298.80 298.80	298.80 298.80	298.67	299.42	299.49	300.09 300.34
1/4	298.40	297.70	298.61	299.27	299.44	300.04 300.29
Φ	298.60	297.60	298.55	299.21	299.29	299.99 300.24
5/4	298.00	297.50	298.49	299.26	299.35	299.95 300.20
S curb	297.40 298.40	297.40 298.40	298.43	299.20	299.31	299.91 300.16
SL Pennsylvania	298.65	298.40	298.27	299.14	299.27	299.87 300.12

PARK BOULEVARD

	W	Radial sections				E	
St. Pluv.	298.65	298.40	298.27	299.14	299.27	299.87	300.12
PRC = Sewer = 0	298.52	298.27	298.75	299.03	299.19	299.79	300.06
25' on E	298.39	298.14	298.13	298.93	299.11	299.71	299.96
50	298.27	298.02	298.02	298.82	299.03	299.63	299.88
75	298.14	297.89	297.91	298.72	298.96	299.56	299.81
100	298.02	297.77	297.79	298.62	298.88	299.48	299.73
125	297.89	297.64	297.68	298.52	298.80	299.40	299.65
150	297.76	297.51	297.56	298.42	298.72	299.32	299.57
175	297.64	297.39	297.45	298.32	298.64	299.24	299.49
200	297.51	297.26	297.33	298.22	298.57	299.17	299.42
225	297.38	297.13	297.22	298.11	298.49	299.09	299.34
243.0 = E.C.	297.29	297.04	297.14	298.04	298.43	299.03	299.28
E.C. + 10 = NL Cypress	297.25	297.00	297.10	298.00	298.40	299.00	299.75
NL Cypress	297.25	297.00	297.10	298.00	298.40	299.00	299.75
N curb	297.00 296.00	297.00 296.00	297.07	297.92	298.32	299.00 298.00	299.00 298.00
N 1/4	296.40	295.88	296.98	297.83	298.23	297.88	298.40
1/2	296.25	295.75	296.85	297.75	298.15	297.75	298.25
3/4	296.23	295.63	296.77	297.67	298.07	297.63	298.23
S curb	295.50 296.20	295.50 296.20	296.62	297.52	297.92	297.50 298.50	297.50 298.50
St. Cypress	296.75	296.50	296.60	297.50	297.90	298.50	298.75

PARK BOULEVARD

	W		£		E		
St. Cypress	296.75	296.50	296.60	297.50	297.90	298.50	298.75
60	296.47	296.22	296.32	297.22	297.62	298.22	298.47
110	296.23	295.98	296.08	296.98	297.38	297.98	298.23
160	296.00	295.75	295.85	296.75	297.15	297.75	298.00
210	295.77	295.52	295.62	296.52	296.92	297.52	297.77
260	295.53	295.28	295.38	296.28	296.68	297.28	297.53
320 = N.L. Brooks	295.25	295.00	295.10	296.00	296.40	297.00	297.25
N curb	295.00 294.00	295.00 294.00	295.08	295.97	296.33	296.93	297.18
N 1/4	294.60	294.00	295.07	295.93	296.27	296.87	297.12
£	295.00	294.00	295.05	295.90	296.20	296.80	297.05
S 1/4	294.60	294.00	295.03	295.87	296.13	296.73	296.98
S curb	294.00 295.00	294.00 295.00	295.02	295.83	296.07	296.67	296.92
St. Brooks = 0	295.25	295.00	295.00	295.80	296.00	296.60	296.85
50	295.41	295.16	295.16	295.96	296.16	296.76	297.01
100	295.57	295.32	295.32	296.12	296.32	296.92	297.17
150	295.73	295.48	295.48	296.28	296.48	297.08	297.33
200	295.90	295.65	295.65	296.45	296.65	297.25	297.50
250	296.06	295.81	295.81	296.61	296.81	297.41	297.66
300	296.22	295.97	295.97	296.77	296.97	297.57	297.82
310 = N.L. Mynthe	296.25	296.00	296.00	296.80	297.00	297.60	297.85

PARK BOULEVARD

	W		£		£		£
N.L. Myrtle	296.25	296.00	296.00	296.80	297.00	297.60	297.85
N curb	296.00 295.00	296.00 295.00	296.07	296.87	297.07	297.60 296.60	297.60 296.60
N 1/4	295.60	295.10	296.13	296.93	297.13	296.70	297.20
£	296.20	295.20	296.20	297.00	297.20	296.80	297.80
S 1/4	296.00	295.30	296.26	297.06	297.26	296.90	297.60
S curb	295.40 296.40	295.40 296.40	296.33	297.13	297.33	297.00 298.00	297.00 298.00
S.L. Myrtle	296.65	296.40	296.40	297.20	297.40	298.00	298.25
0 = S.L. Myrtle	296.65	296.40	296.40	297.20	297.40	298.00	298.25
50	296.50	296.75	296.18	296.97	297.07	297.58	297.83
100	296.35	296.10	295.97	296.63	296.63	297.17	297.42
150	296.20	295.95	295.75	296.35	296.75	296.75	297.00
200	296.05	295.80	295.53	296.07	295.87	296.33	296.58
250	295.90	295.65	295.37	295.78	295.48	295.97	296.17
300 = N.L. Upras	295.75	295.50	295.10	295.50	295.10	295.50	295.75
N.L. Upras	295.75	295.50	295.10	295.50	295.10	295.50	295.75
N curb	295.50 294.50	295.50 294.50	294.88	295.32	294.98	295.50 294.50	295.50 294.50
N 1/4	294.90	294.12	294.68	295.16	294.86	294.38	294.90
£	294.75	293.75	294.48	295.00	294.75	294.25	295.25
S 1/4	293.98	293.38	294.27	294.84	294.63	294.13	294.73
S curb	293.00 294.00	293.00 294.00	294.07	294.68	294.57	294.00 295.00	294.00 295.00
S.L. Upras	294.75	294.00	293.85	294.50	294.40	295.00	295.75

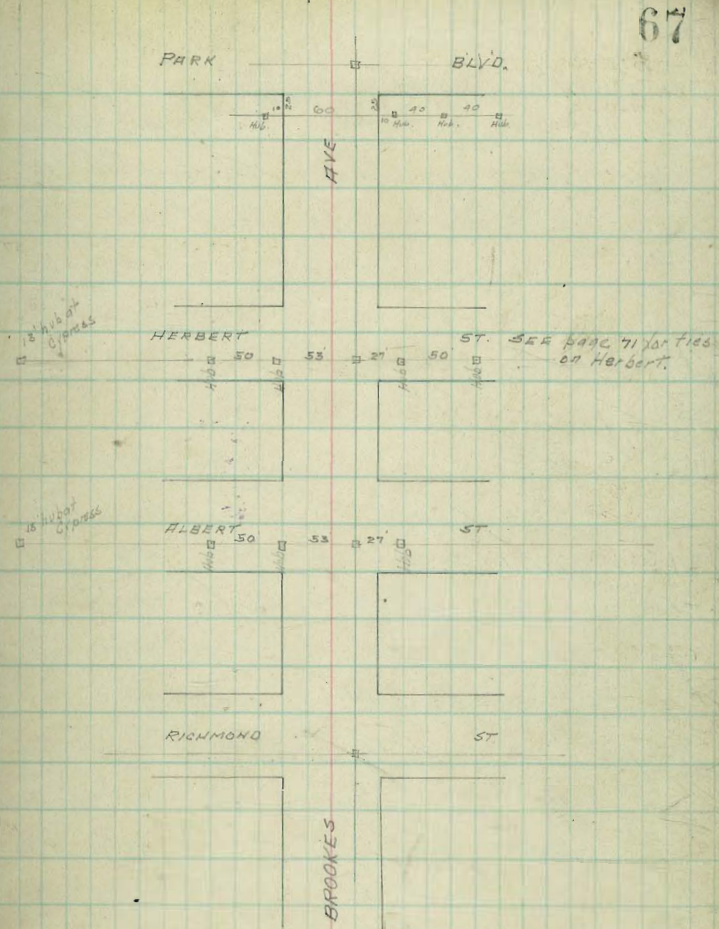
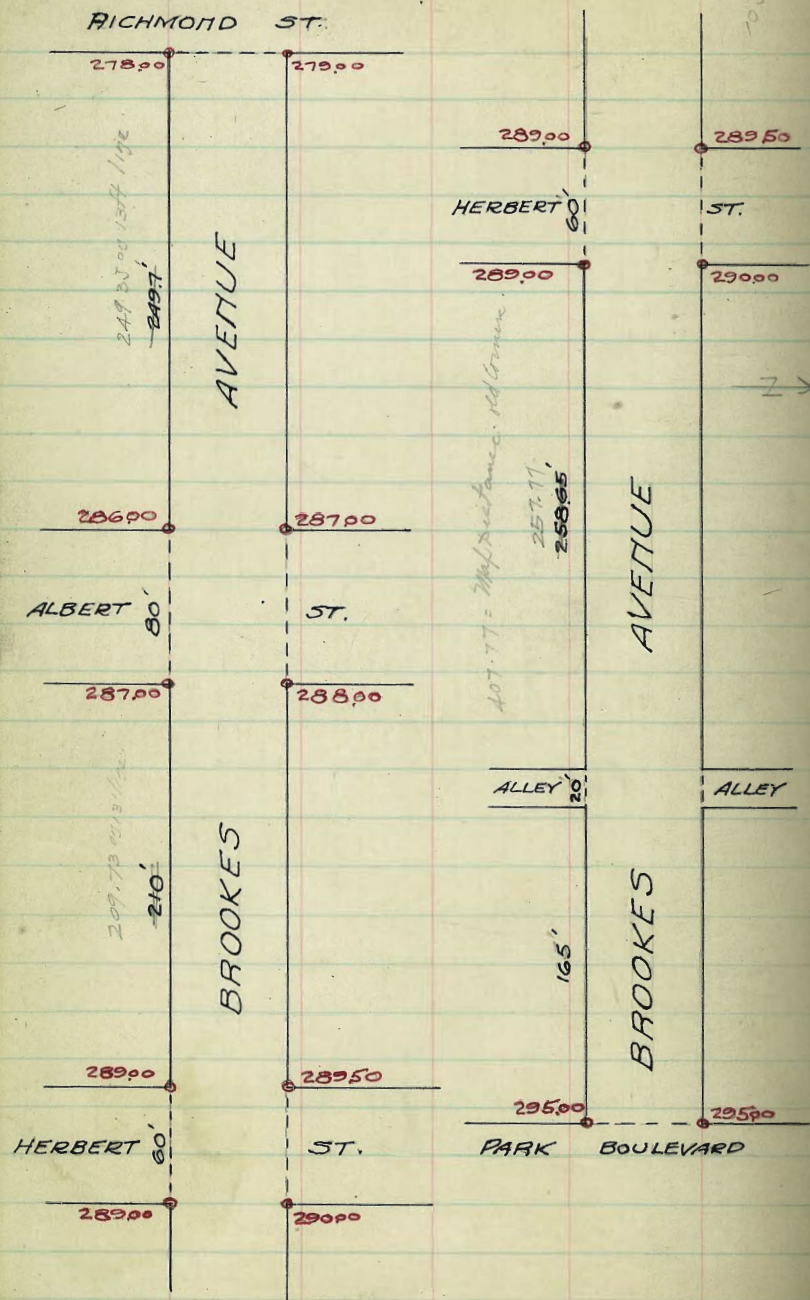

	11	Curb	1/4	£	1/4	Curb	5
E.L. Herbert	290.25	290.00	289.25	289.50	288.85	289.00	289.25
E. Curb	290.00	290.00	289.25	289.45	288.80	289.00	289.00
E 1/4	289.47	288.87	289.19	289.41	288.80	288.00	288.60
£	289.75	288.75	289.14	289.37	288.80	288.00	289.00
W 1/4	289.20	288.60	289.04	289.33	288.76	288.00	288.60
W. Curb	289.50	289.50	288.97	289.29	288.74	289.00	289.00
W.L. Herbert	289.75	289.50	288.90	289.25	288.70	289.00	289.25

296.73	296.73	296.73	296.73	296.73	296.73	296.73	296.73	296.73
7.97	7.67	6.87	6.01	5.02	5.56	9.44	7.67	7.67
289.26	289.11	289.84	289.72	291.71	291.17	287.27	287.00	287.00
288.25	288.32	288.61	289.04	289.41	289.71	287.25	287.25	287.25
0.101	0.079	0.116	0.168	0.231	0.142	0.092	0.031	
296.73	296.73	296.73	296.73					
8.68	7.26	5.50	5.61					
288.05	289.77	291.23	291.12					
287.83	288.30	288.78	289.20					
0.022	0.177	0.245	0.187					

Herbert to Albert

W.L. Herbert	289.75	289.50	288.90	289.25	288.70	289.00	289.25
25' West	289.58	289.33	288.73	289.05	288.51	288.77	289.02
50' "	289.40	289.15	288.55	288.84	288.28	288.53	288.78
75'	289.20	288.97	288.37	288.63	288.06	288.19	288.54
100'	289.04	288.79	288.19	288.40	287.83	288.05	288.30
125'	288.86	288.61	288.01	288.21	287.61	287.81	288.06
150'	288.68	288.43	287.83	288.00	287.39	287.58	287.83
175'	288.50	288.25	287.65	287.79	287.16	287.34	287.59
E.L. Albert St.	288.20	288.07	287.47	287.58	286.94	287.10	287.35
210' West	288.25	288.00	287.40	287.50	286.85	287.00	287.25

297.41
6.95
340.85
296.43
297.19
297.62
297.64
297.64

295.64
289.00
295.64
295.64
295.64
295.64
295.64
295.64

295.64
288.20
295.64
295.64
295.64
295.64
295.64
295.64

290.55
297.10
291.44
291.44
291.44
291.44
291.44
291.44

290.55
287.58
288.05
288.53
289.00
289.00
289.00
289.00

3.45
2.97
2.50
2.02
1.55
3.55
3.20

291.44
288.43
288.79
289.15
289.50
289.50
289.50
289.50

3.44
3.01
2.61
2.21
1.84

side walk stakes - 3ft back face of curb
West side of 3/40116
Moore

NC	1/4	£	1/4	S.C.	NC	1/4	£	1/4	S.C.
296.45	296.45	298.05	298.05	298.45	298.65	298.05	298.05	298.05	298.05
296.00	289.40	289.50	288.85	289.00	289.20	289.20	287.25	288.20	289.00
8.05	8.65	8.55	7.20	7.05	8.55	9.15	8.04	9.33	9.08

297.19
2.22
289.41
1.41

289.41
287.41
287.41
287.41
287.41

288.00
287.20
287.30
286.81
287.11

1.41
2.01
1.91
2.56
2.41

PLH. of E.L. Albert
Cal. Herbert & Albert

St covered with rocks.
Needs blading, dragging & rolling.

Herbert at. iff. S & N of both curbs trimmed up.
£ gutter 3. into Herbert on N. E. Herbert
Broken curb at NW. return Brakes & Herbert.

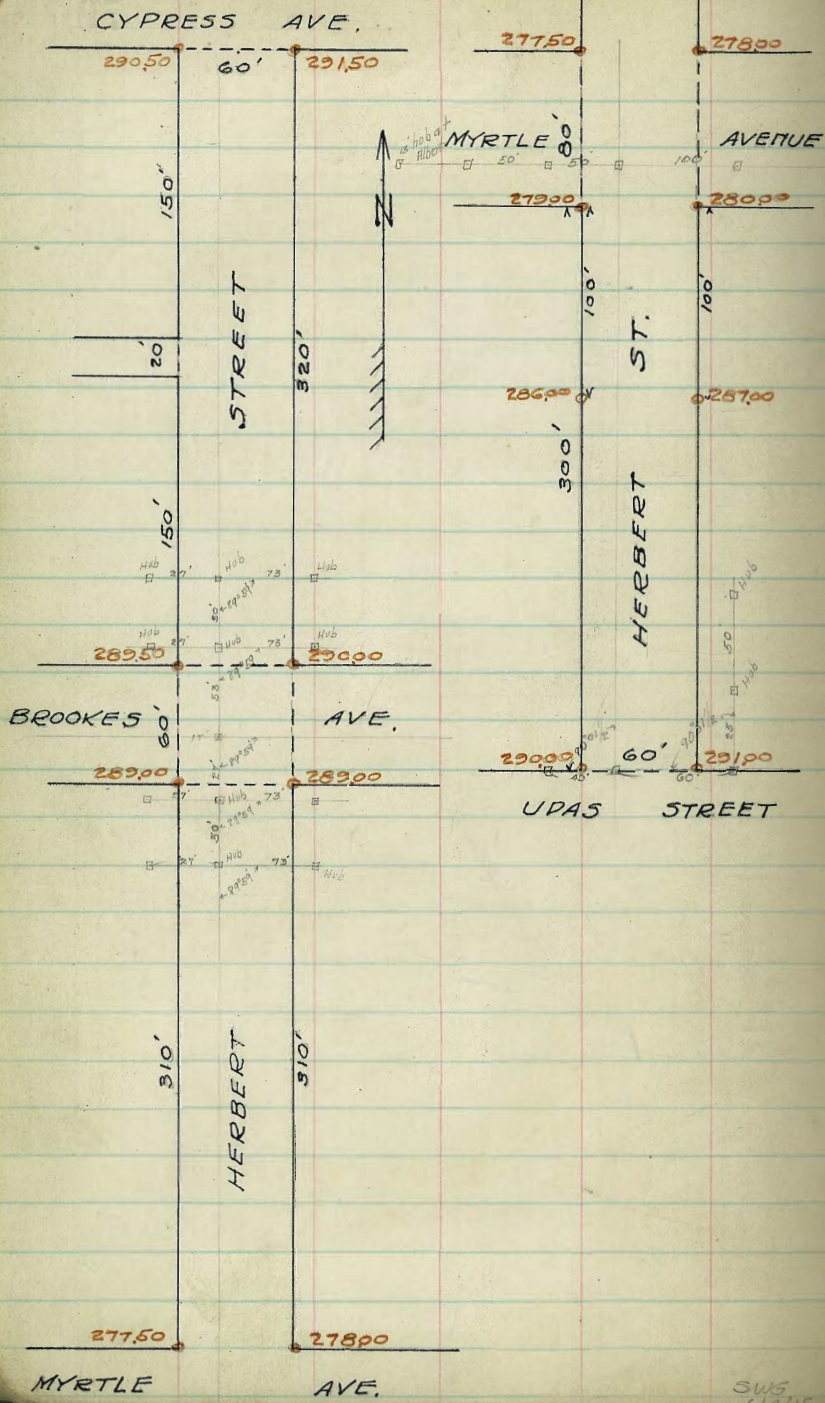

SW5
61415

W Curb 1/4 E 1/4 Curb E

SL CYPRESS	290.76	290.50	290.35	291.00	290.90	291.50	291.75
35' 50"	290.64	290.39	290.22	290.86	290.74	291.34	291.59
60'	290.56	290.31	290.13	290.76	290.62	291.22	291.47
85'	290.48	290.23	290.05	290.67	290.51	291.11	291.36
110'	290.40	290.15	289.96	290.57	290.39	290.99	291.24
135'	290.33	290.08	289.87	290.47	290.27	290.87	291.12
160'	290.25	290.00	289.78	290.37	290.15	290.75	291.00
185'	290.17	289.92	289.70	290.28	290.04	290.64	290.89
210'	290.09	289.84	289.61	290.18	289.92	290.52	290.77
235'	290.01	289.76	289.52	290.08	289.80	290.70	290.65
260'	289.94	289.69	289.44	289.98	289.68	290.28	290.53
285'	289.86	289.61	289.35	289.89	289.57	290.17	290.42
310'	289.78	289.53	289.26	289.79	289.45	290.05	290.30
320' 50" = M.L. Brookes	289.75	289.50	289.22	289.75	289.40	290.00	290.25

(Brookes Ave. Intersection excepted)

SL BROOKES	289.25	289.00	288.60	289.00	288.60	289.00	289.25
35' 50"	289.15	289.00	288.30	289.00	288.30	289.00	289.15
60'	289.02	288.77	288.37	288.82	288.47	288.87	289.12
85'	288.90	288.65	288.25	288.70	288.35	288.75	289.00
110'	288.77	288.52	288.12	288.57	288.22	288.62	288.87
135'	288.64	288.39	287.99	288.44	288.09	288.49	288.74
160'	288.51	288.26	287.86	288.31	287.96	288.36	288.61
185'	288.39	288.14	287.74	288.19	287.84	288.24	288.49
210'	288.26	288.01	287.61	288.06	287.71	288.11	288.36
235'	288.13	287.88	287.48	287.93	287.58	288.03	288.28
260'	288.00	287.75	287.35	287.80	287.45	287.90	288.15
285'	287.87	287.62	287.22	287.67	287.32	287.77	288.02
310' 50" = M.L. T	287.75	287.50	287.10	287.55	287.20	287.60	287.85

HERBERT STREET

MYRTLE AVENUE INTERSECTION - 80' ST.

W Curb $\frac{1}{4}$ \oplus $\frac{1}{4}$ Curb E

Book 926

73

TL MYRTLE	2775	2775	2775	2775	2775	2780	2785
9' 50"	2779	2775	2775	2775	2775	2780	2780
TL Curb	2775	2775	2775	278.06	277.75	278.00	278.00
	276.50	276.75				277.50	277.00
TL $\frac{1}{4}$	2777	2770	2776	278.39	278.07	277.67	278.10
Center	2782	2772	2780	278.62	278.40	278.00	279.00
S $\frac{1}{4}$	2780	2775	2783	278.90	278.72	278.22	279.40
	2780	2775				278.65	279.00
S Curb	2790	2790	2785	279.19	279.05	280.00	280.00
SL MYRTLE	2792	2790	2785	279.50	279.40	280.00	280.25

SL MYRTLE	279.25	279.00	278.85	279.50	279.40	280.00	280.25
25' 50"	281.00	280.75	280.60	281.25	281.15	281.75	282.00
50' "	282.75	282.50	282.35	283.00	282.90	283.50	283.75
75' "	284.50	284.25	284.10	284.75	284.65	285.25	285.50
100' "	286.25	286.00	285.85	286.50	286.40	287.00	287.25
125' "	288.00	287.75	287.60	288.00	287.90	288.50	288.75
150' "	289.75	289.50	289.35	289.50	289.40	290.00	290.25
175' "	291.50	291.25	291.10	291.50	291.40	292.00	292.25
200' "	293.25	293.00	292.85	293.25	293.15	293.75	294.00
225' "	295.00	294.75	294.60	295.00	294.90	295.50	295.75
250' "	296.75	296.50	296.35	296.75	296.65	297.25	297.50
275' "	298.50	298.25	298.10	298.50	298.40	299.00	299.25
300' S. = TL UPAS	299.25	299.00	298.85	299.50	299.40	300.00	300.25

Done 6/3/15

culverts for Keyward Hwy

Flow gr.

BM-NE Indig & Laurel Mt

TP	480	61.13	12.83	56.33	48.30
TP	0.91	49.21	12.45		36.76
	469	41.45			

1160 = Invert off 36" Culvert flow starts S. Pipe.		11.60	29.85	29.85	
+39		7.26	32.19	30.67	C 1.52
+50 = start O.S. Pipe.		7.92	33.53	30.90	C 2.63
+75		9.77	31.68	31.42	C 0.26
+100		9.69	31.76	31.95	F 0.19
+124 ^B = PC. 60'00" L. R=50' 10.05ch=7'30" 22.0	50'40"	9.54	31.71	32.46	F 0.55
1/4 Δ 1'30"		8.16	33.29	32.74	C 0.55
1/2 Δ 5'00"		5.66	35.79	33.01	C 2.78
1/4 Δ 2'30"		4.60	36.85	33.29	C 3.50
1/4 Δ 3'00"		8.20	33.25	33.57	F 0.32
PC. 1+76 ^B = 68'22" R+K=50' - 25'15" 22.0		8.34	33.11	33.61	F 0.50
1/4 Δ 5'00" 14.85ch.		6.40	35.35	33.92	C 1.4
1/2 Δ 17'00"		3.50	37.95	34.24	C 3.7
1/4 Δ 2'00"		8.00	33.45	34.55	F 1.1
TP		7.99	33.46		
2+37 ^B = PT. 34'11" 6.17	39.63	5.9	33.7	34.87	F 1.2
2+42 = start O.S. Pipe = End O.S.		5.23	34.40	35.37	F 1.2
2+73 ^B = PC. 66'16" L. R=41' = E.C. 50.29		5.2	34.4	35.90	F 1.5
1/4 Δ 6'11" 10.25ch.		5.2	34.4	36.18	F 1.8
TP		4.74	34.89		
	9.63	44.52			
3/4 Δ 2'45"		9.7	34.8	36.11	F 1.7
PT 3+26 ^B		9.9	34.6	36.74	F 2.1

29.85	37.46	37.46	37.46	37.46	37.46	37.46	37.46	37.46	37.46
7.61	30.42	30.45	30.72	31.45	31.96	32.24	32.51	32.77	
57.44	7.04	6.81	6.54	6.31	5.50	5.22	4.95	4.67	
4.67									
32.79 TP									
6.85	39.64	39.64	39.64	39.64	39.64	41.37	41.37	41.37	41.37
39.64	33.11	33.11	33.11	33.11	33.11	35.12	35.12	35.12	35.12
4.52	6.53	6.22	5.90	5.59	5.27	4.52	6.02	5.74	5.46
35.12 TP									
6.27									
11.39	41.39	41.39	41.39	41.39	41.39	41.39	41.39	41.39	41.39
End pipe									

57.01 BM. 20' W of I.K.			
3.58			
60.59 H.S.		60.59	
9.66		52.00	
10.95		8.59	

W
Gr. Crk. at C.B. 97
N. Nutmeg.

Est Pipe

3+36	Ends 3/16 Std B.	4452		36.72
3+50			8.3	36.2 37.22
775			7.7	36.8 37.75
440			6.2	38.3 38.28
4+38	PC - 1/2" 30' R - R - 200' LC = 51.80		5.0	39.5 39.62
	4+2 - End D.S. Beg. S.B. Pipe from here to C.B.		5.3	39.2 39.47
	1/2" 200' R.H. 4.2			
	1/2" 30'		5.2	39.3 39.87
4+35	PT		3.7	40.8 40.28
5+25			4.3	40.2 40.96
4+33	Junct 30' Culvert		3.3	41.2 41.07
5+59	PC - 2 1/2" R - R	51.83	3.7	40.8 41.63
	1/2" 3' 31" 12.74		2.70	40.82 41.74
	2 1/2" TP 7' 11" 21		1.86	42.66 42.17
5+97	PT	51.83	8.9	42.9 42.42
6+25			10.1	41.7 43.01
750			5.1	46.4 43.54
775			3.20	48.63 44.06
7+00			4.96	46.87 44.57
7+25			4.7	47.1 45.12
750			1.3	50.5 45.65
7+68	C.B.		3.73	48.10 46.00

543
53.53
5.7
47.6
52.23
54.7

36.68	41.39	41.39	41.39	41.39	41.39	41.39	41.39	41.39	41.39	41.39
36.40	36.68	36.43	36.72	37.25	37.78	38.31	38.84	39.37	39.90	40.43
4.71V	4.96V	4.67V	4.14V	3.61V	2.82V	2.74V	2.49V	2.77V	1.59V	
41.39V	41.39V	41.39V	41.39V	41.39V	41.39V	41.39V	41.39V	41.39V	41.39V	41.39V
1.77	47.29	47.29	47.29	47.29	47.29	47.29	47.29	47.29	47.29	47.29
39.62 TP	40.03	40.52	41.38	41.65	41.72	42.17	42.76	43.37	44.00	
7.67	7.26	6.47	5.91V	5.64V	5.57V	5.12V	4.63V	4.00V		
47.29 H3	47.29	47.29	47.29	47.29	47.29	47.29	47.29	47.29	47.29	47.29
1.88	43.81	44.34	44.87	45.40	45.75	45.75	45.75	45.75	45.75	45.75
4.41 TP	54.8	2.95V	2.42V	1.89V	7.75V	7.75V	7.75V	7.75V	7.75V	7.75V
8.19	53.50 H3	53.50	53.50	53.50	53.50	53.50	53.50	53.50	53.50	53.50
5.38	48.30	48.30	48.30	48.30	48.30	48.30	48.30	48.30	48.30	48.30
18.12										
57.56 H3										
2.16										
51.26 TP										
9.06										
50.92 H3										
8.31										
39.55										
57.02 H3										

48.30 = EL. on P.W. map 18-20

16.5 Cu Yds - Concrete in Edge-
mont Retaining wall

442 R.
2215.
725. Cement

25 + 75 = No. of NL of Albert

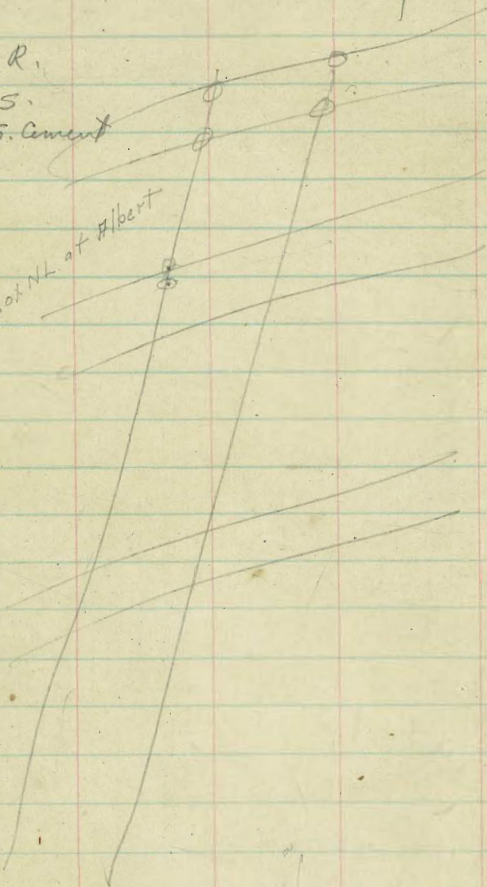

Hillcrest 2503 - Mrs. Lovell } Ducho.
No. Bend 2910 - 984.

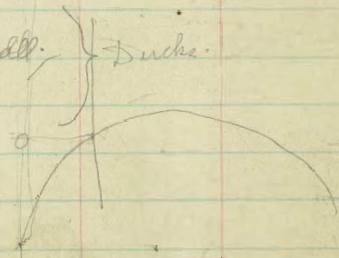

6/65.63
1094
247
25.99

65.63
10.94
52.67
10.94
43.75



Curlew 3.76

20.97 Bit. Sewer d.

104.57
106.78
210.75
26
179.75

228.8 Peng.

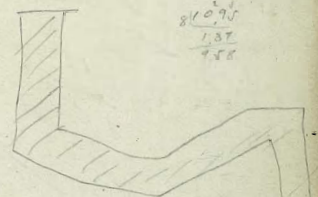

810.95
187
958

36.72
1.37
38.09

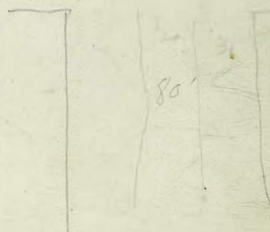
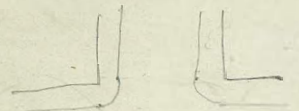

80

