

TH ST GRADES
WER 14TH A to PARK LIN

Page.
C^o

ST
VEY OF PORTION IN CITY PARK
EED OF 11TH ST.

P. 94

89

360

G89

89

Roberts Lot 7-8. 95-
 Roberts 9-10 55-
 Hynding 11-12 55-
 Little 23-24 95-

Return to City Engineers Office

*Return to City Engineers Office
City Hall, San Diego, Cal.*

26292
 676
 942
 2636

90 680

6.16-
 423
 1038
 857
 1.87

89

89

40
 73
 53

*Return to City Engineers Office
City Hall, San Diego, Cal.*

MICROFILMED
APR 7 1965

Microfilm...

89

Nelson Laycock. April 8-95-

Survey of Lot 11 Block 14 -
Carroll's Addition

Capps, Williams & Ramsey-

250
243
37

18

Buch

st

1	12
2	11
3	10
4	9
5	8
6	7

ash

st

Site

Site

Franks Messines. April 9-95

Cut grade to Lot I J. K.
Bk 60 Station.

48.14
6.20
49.34

49.34	49.34	49.34	49.34	49.34	49.34
43.83	43.16	42.50	41.83	44.50	
5.51	6.18	6.84	7.51	4.84	

Switt walk 50ft above grade

J. D. Wood Cut grade to Lot a' Bk 59

48.14 B. 77V
6.90
50.04
43.50
5.04

50.04
44.33
5.71

E''

1/20 = 127.0

60

L.	44.50
K	43.83
J	43.16
I	42.50
H	41.83
G	41.17
F	40.50

F

40.00

st

45.00	A
44.33	B
43.66	C
43.00	D
42.33	E
41.67	F
41.00	F

1/20 = 127.0

st

40.50

Frank Over April 9, 95

Survey of Lots 7-8 Block 44
Middletown.

Capps, William R. Rimsy

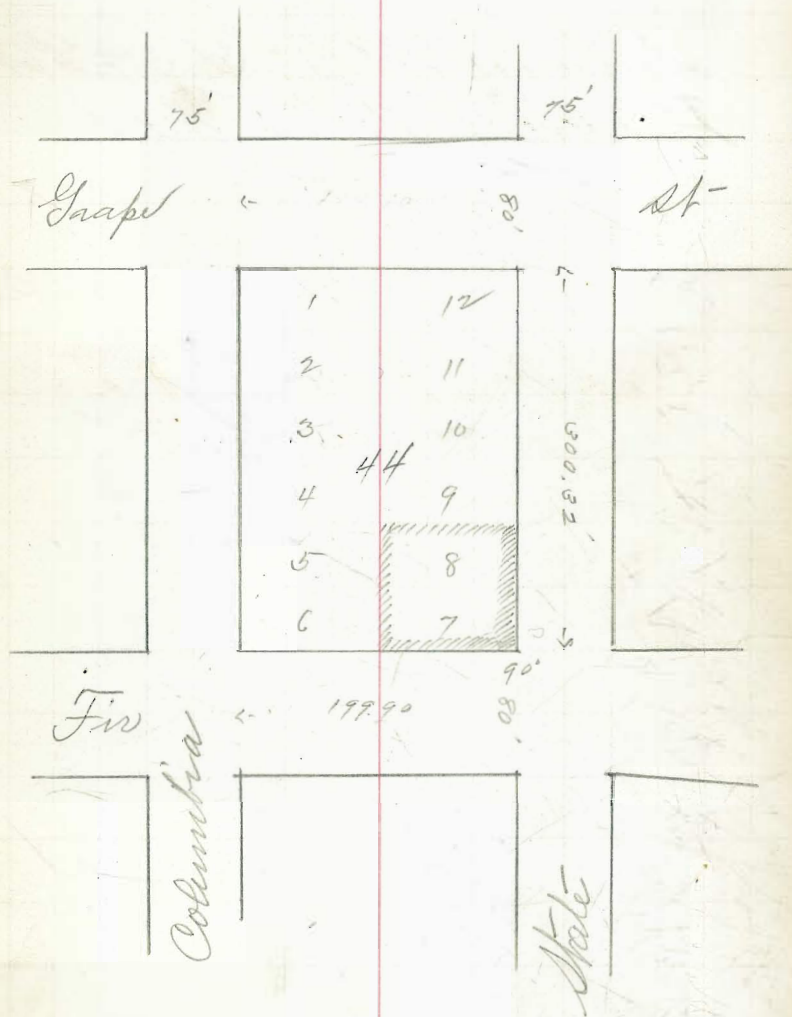

Miss Remus

April 17. 95-

Survey of Lot J and S/2 Lot
N. Block 55 Fortu Add.

6/10-1025
12 12
3403.7 4



Kalanda Co

April 17-95

17960
8955
9005

5

Survey of Lots 7-8-9 Blk 34 Sherman

30.10 Bm on 16th st

1120
41.30
175
40.15
542

45.57 45.57 45.57 45.57 45.57 45.57 45.57
40.00 40.25 40.50 40.75 41.00 41.25 41.50
5.57 5.32 5.07 4.82 4.57 4.32 4.07

40.15
4.90

Curb check

Center

45.05 45.05 45.05 45.05 45.05 45.05 45.05
40.00 40.25 40.50 40.75 41.00 41.25 41.50
5.05 4.80 4.55 4.30 4.05 3.80 3.55

45.05
41.75
3.30 26.50

40.15
461

44.76 44.76
40 37.96
4.76 6.80

K.

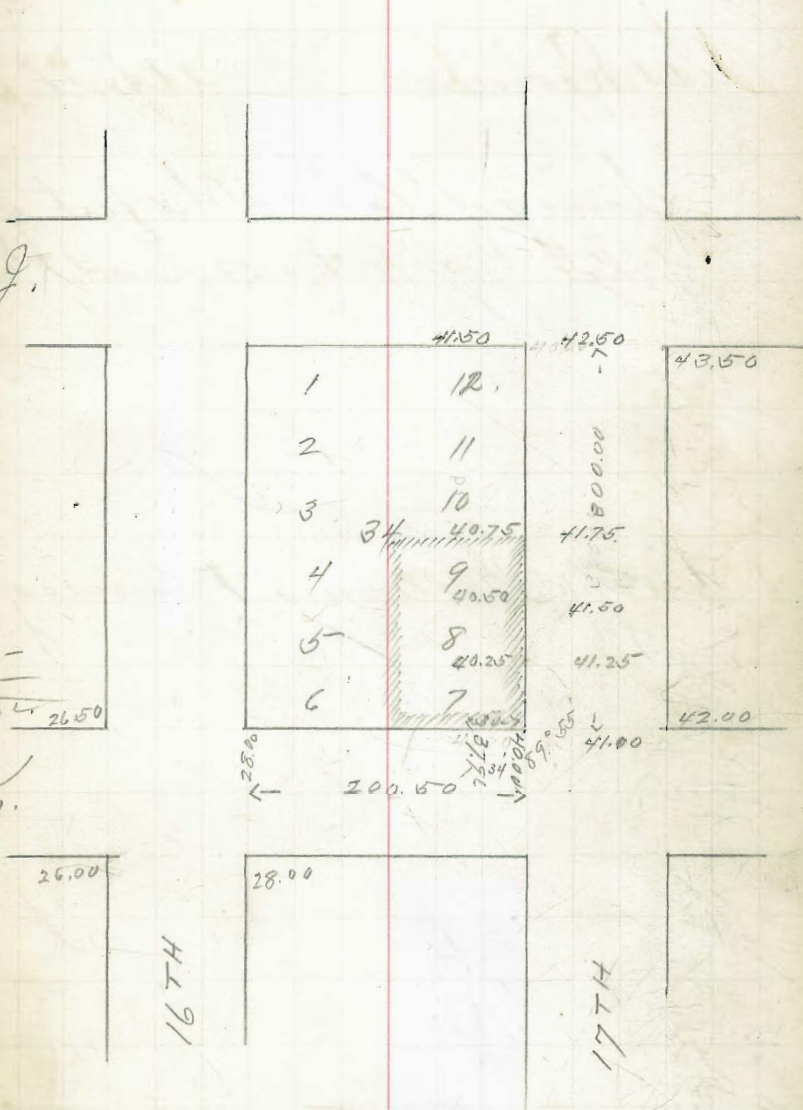

Miss Reimer

April 18-95

Survey of Lot 34 2 1/2 feet off
of Lot 33 Blk 143 Land Town

Capps Williams Ramsey

25TH

Mellon

26TH

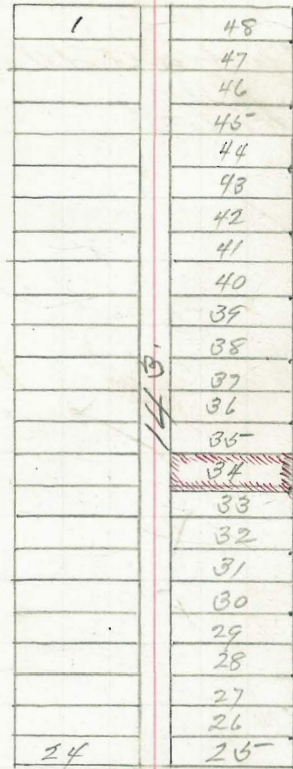

Logan

51.06
6.02
45.04

F Messner

April 19. 95

Setting curb grade to Lots J. K. L.
Blks 45 Hinton

54.81 = B.M.
2.09
56.90

56.90	56.90	56.90	56.90
53.00	51.75	50.50	49.25
3.90	5.15	6.40	7.65

49.25 on grade peg
5.54
54.79
48
6.79

Parrish - Massholder by Kelly Con
Lot a - B. Blk.

57.32	57.32	57.32	51.06	51.06	51.06
53.50	52.25	51.00	46.00	47.25	48.50
3.82	5.07	6.32	5.06	3.81	2.56
			51.06	49.75	
			1.31		

Kelly Con
Lot C" Blk 46.

54.81
2.0
55.01
51
4.01
55.01
49.75
5.26

44.50
6.49
51.06
45.15
5.60

55.01
50.50
4.51

49.25
5.54
54.79
50.50
4.29

50.50
4.7
55.20
49.25
5.95
55.20
49.57
5.63

50.50
49.25
99.75
49.87
3.90
1.25
51.5
1.25
6.40
1.25
7.15

7

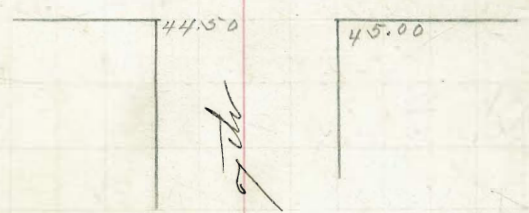
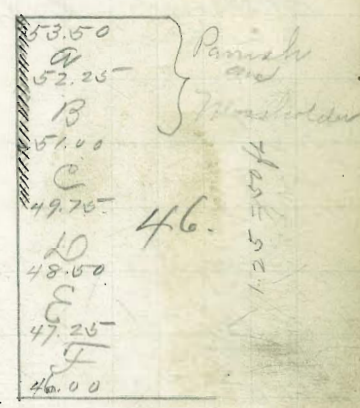
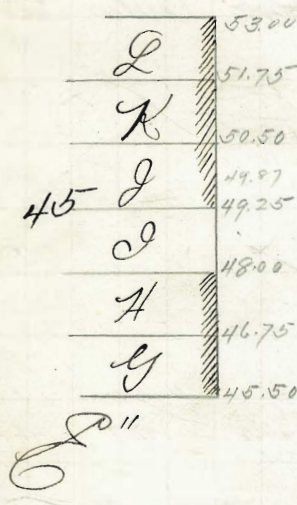

Lots J, K, L, Blk 45

300.00

1.25 = 5.00

of the

C.M. Briggs & Hughes April 25 95

Sitting Cut ^{and} fill also cross section of 28th St in front of 260 11-12 Bk 27 - 5-6 Bk C. Culveralls.

Station	West	Cent	Center	Cent	East
		164.02			
		5.77			
		169.79			
0+0	162.4 7.40	162.4 7.40	163.5 6.30	163.7 6.10	164.6 5.20
+25	162.5 7.30	162.6 7.20	163.6 6.20	164.3 5.50	165.1 4.70
+50	162.7 7.10	162.9 6.90	164.3 5.50	164.8 5.00	165.7 4.10
+75	163.3 6.50	163.6 6.20	165.2 4.60	165.8 4.00	166.7 3.10
+100	163.6 6.20	164.2 5.60	165.7 4.10	166.7 3.10	167.5 2.30
+25	6.10	4.90	3.50	2.30	1.60
+50	5.60	5.00	2.90	2.00	1.20

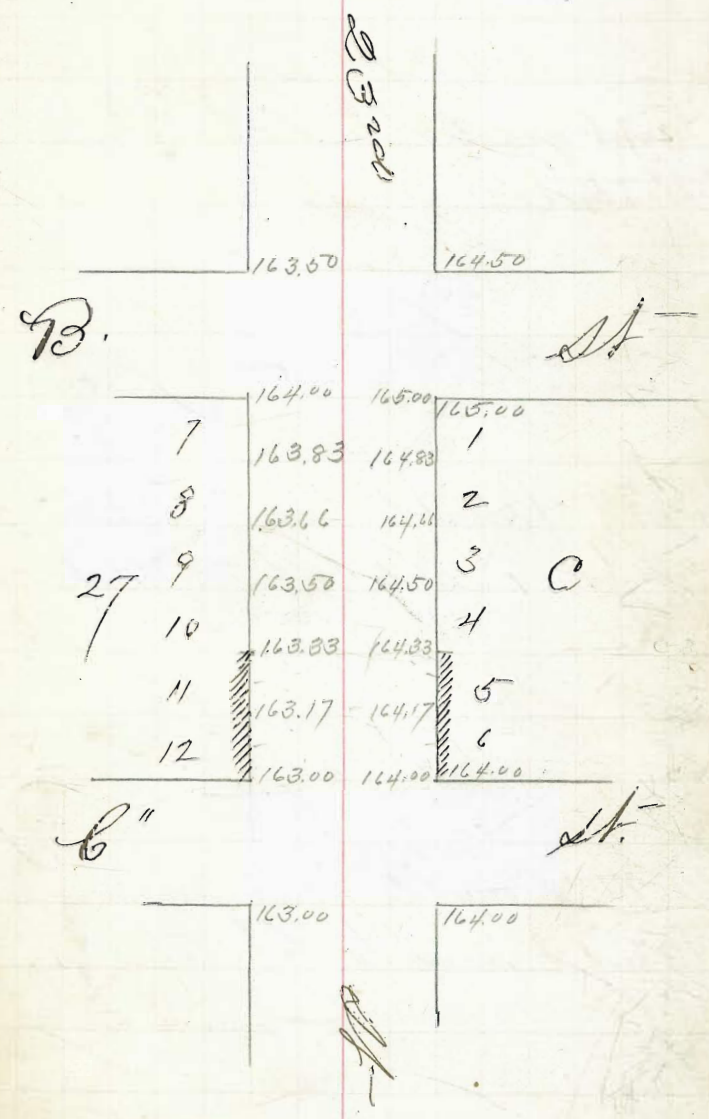

Over E Nagle

April 22

Curb graded to Lot Lⁿ Block 19
Horton

58.45	60.25 on grade peg
7.02	494
65.47	60.19
	60.
	5-19

65.47	65.47
60.50	60.25
4.97	5.22

Will McDonald

April 22nd

Curb Graded to Lot B. Block 20.

63.35 B.M.
145
64.80

64.80	64.80
60.83	61.16
3.97	3.64

Will McDonald. Tice Burns

Curb Graded to Lot Aⁿ

63.35	
2.20	
65.55	65.55
61.80	61.50
4.05	

64.80
61.34
3.46

4.94
60.25
65.19
61.16
4.03

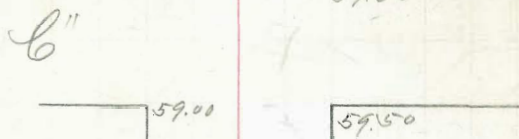
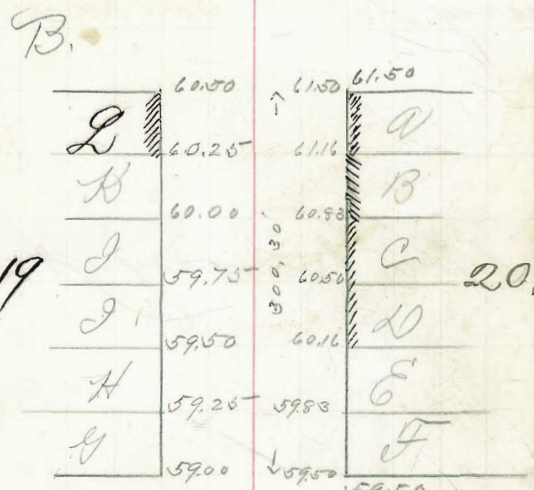

Over E Nagle
Curb graded to Lot C and D Block 20

65.33	65.33	65.33	65.33	65.33	65.33
60.83	60.50	60.16	59.83	59.50	61.16
4.50	4.83	5.17	5.50	5.83	4.17

107.19
20736
3148-6

J. Fackenhau April 24-95

Survey Lot H Blk D Hinton.

Cappa Ramsey Hillman

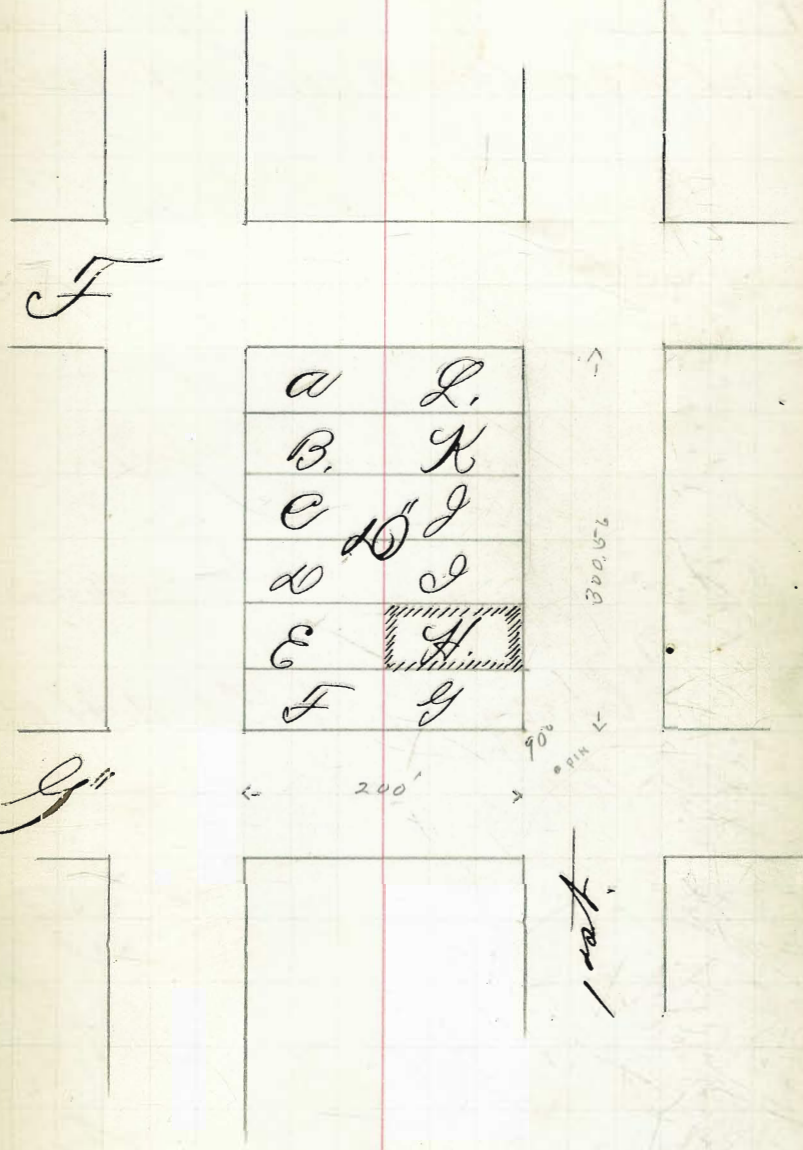

B. J. Riggs

Apr 25 - 95 -

South 13 feet Lot E Wall Lot F 120 33

54.81		
4.76		
59.56	59.56	59.56
54.80	55.55	55.02
5.06	4.01	4.54

Apr 27

Setting 55 feet
from Messner

54.81
4.94
59.75
56.47
3.28

May 15

Frank Messner

Cont grad to Lot G. H. Bick

34 North

54.81		
3.83		
58.64	58.64	58.64
53.50	54.42	55.33
5.14	4.22	3.31

6"

	59.00	59.50	
L.	58.08	58.67	A
K	57.17	57.84	B
J	56.26	57.00	C
I	55.33	56.47	D
H	54.42	55.55	E
G	53.50	54.50	F

300.30'
917 = 50'

34

33 = 118'

20.

53.00

53.50

Fitch

E. C. Divoot April 30. 95

Survey of Pts 26-27-28-29
Blk 40 Mt. Liliad, as shown upon
opposite page.

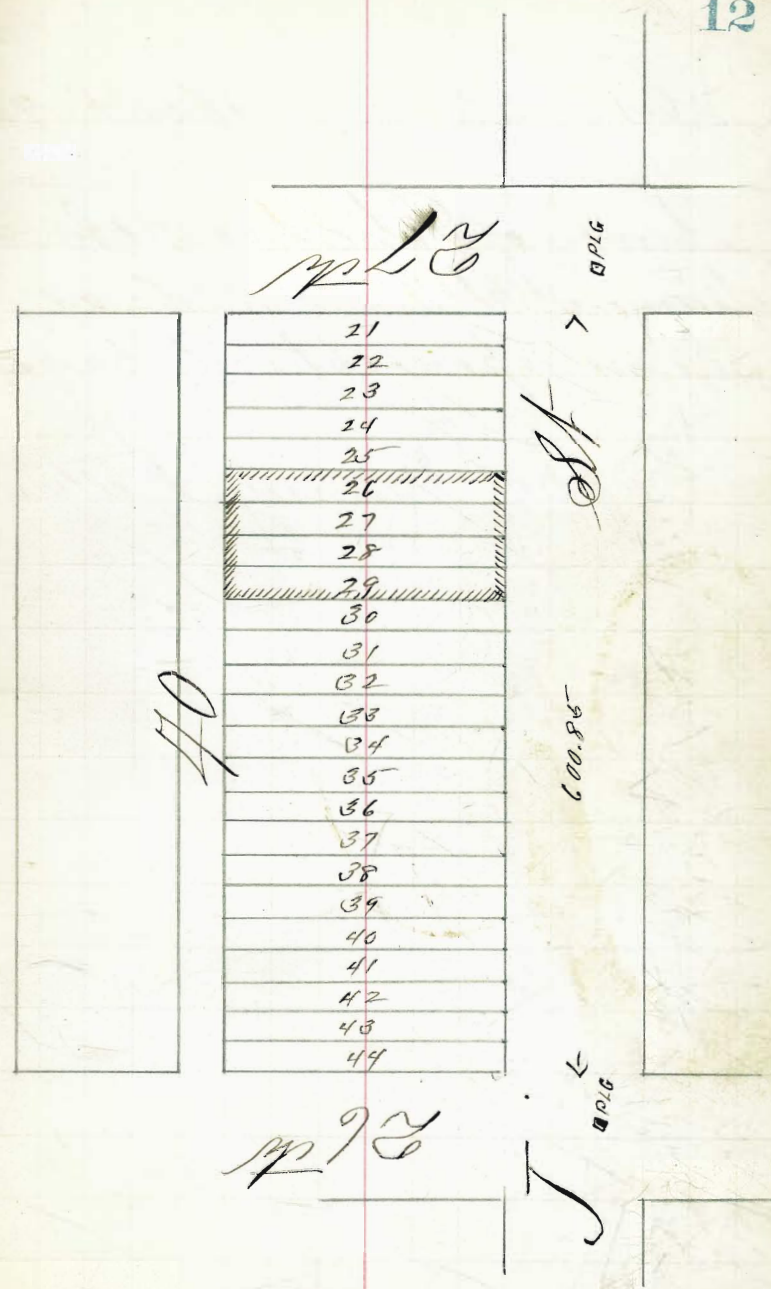

John D. O'S.

May 4th 95

Survey of Lots 39-40 Block 287
Search & Charts add as
shown upon opposite page.

Capt. Runsey, Williams

32nd

Shand Ave

1	48
2	47
3	46
4	45
5	44
6	43
7	42
8	41
9	40
10	39
11	38
12	37
13	36
14	35
15	34
16	33
17	32
18	31
19	30
20	29
21	28
22	27
23	26
24	25

287

69
BPLC

100'

National Ave

33rd

BPLC

Mary L. Burton May 4th 95.

Curt Grades to N. E. L. Beck
232 Horton.

	179.91	
	1.96	
181.87	181.87	181.87
179	175.82	172.66
2.87	6.05	9.21

Check OK, May 22nd

179.91			Inner Edge of track		
1.26					
181.17	181.17	181.17	181.17	181.17	181.17
179	175.82	172.66	179.16	175.98	172.82
2.17	5.35	8.51	2.01	5.19	8.35

287
21
262

14

179.
169.5
9.5
3.16
20

169.50
3.16
172.66
8.16
178.82
8.46
178.98

Grape

	179.00	179.00
L.	175.82	
K	172.66	
232 J	169.50	170.50
I		
H		
G	163.00	164.50

Fir

163.00

163.50

grad

m 76

D. Schyles

May 6th 1895

Survey Lot 33 to 36 Blk
26 Broad Chase

Capps, Williams, Runsey

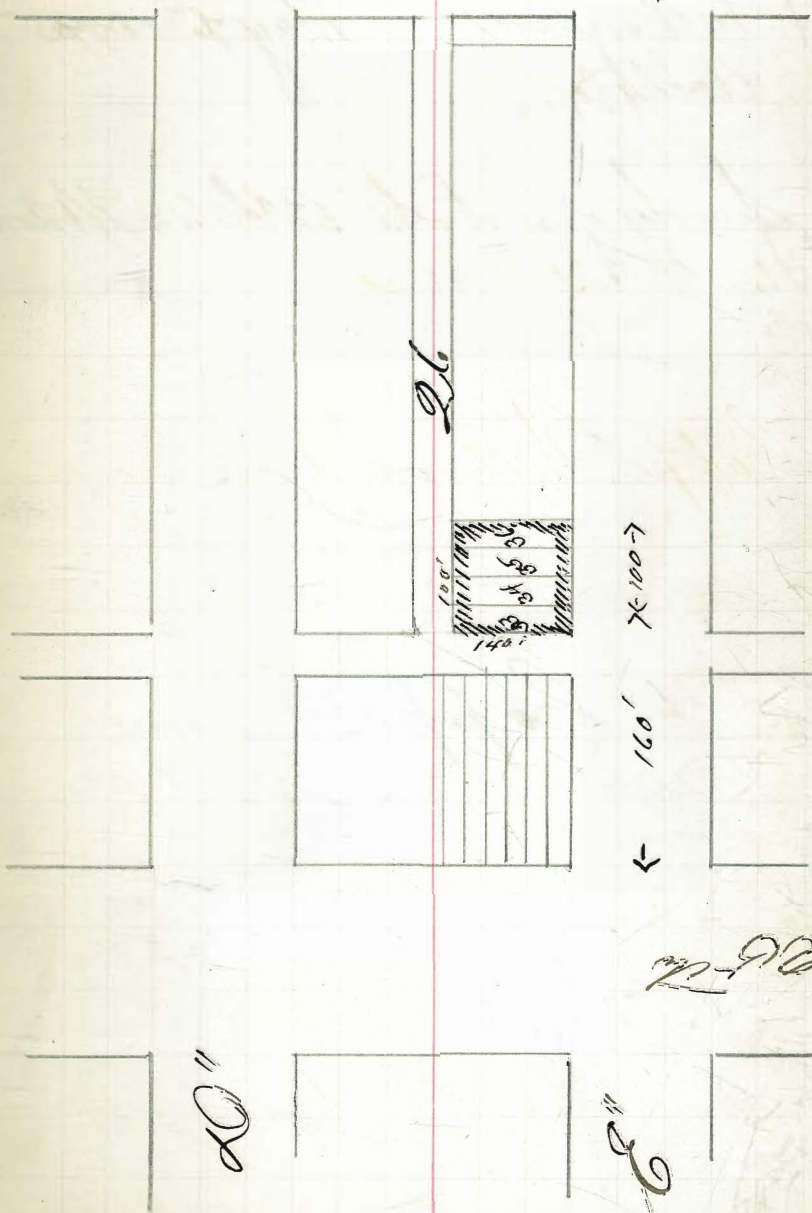

m 76

20"

20"

J. Faekenham May 7th 1895
Archit.

Survey of Lot 20" Belk 44 Horton

41.65		
7		
48.65	48.65	48.65
43.75	43.26	42.77
4.90	5.39	5.88
25-	25-	
4.65	5.14	

Capps. Rummy
Williams

43.75	
42.77	
86.52	
43.26	5.14
	5.65
	1.49

2	300.37
	150.19
	7
	157.19

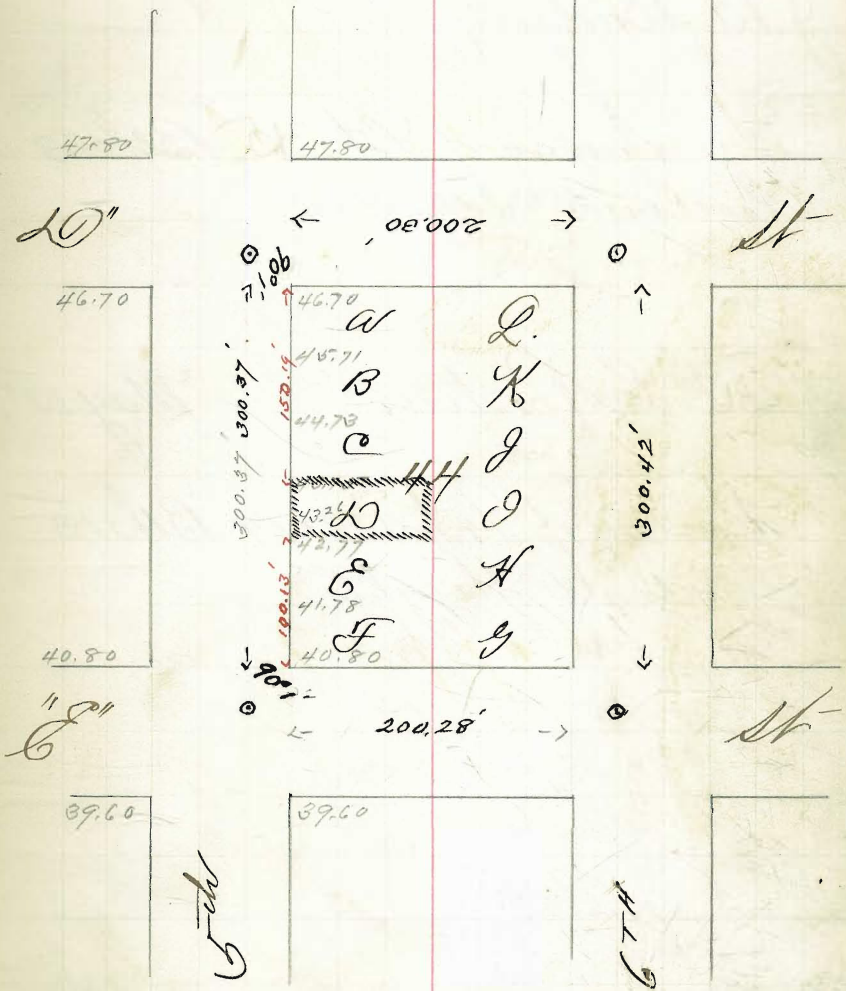

J. B. Badgely.

May 8th 95-

Survey of Lot 15 Bk 13
Cleveland Heights

Mrs E. C. Preston.

May 13th

Survey of Lots 18-19 Bk 13
Cleveland Heights.

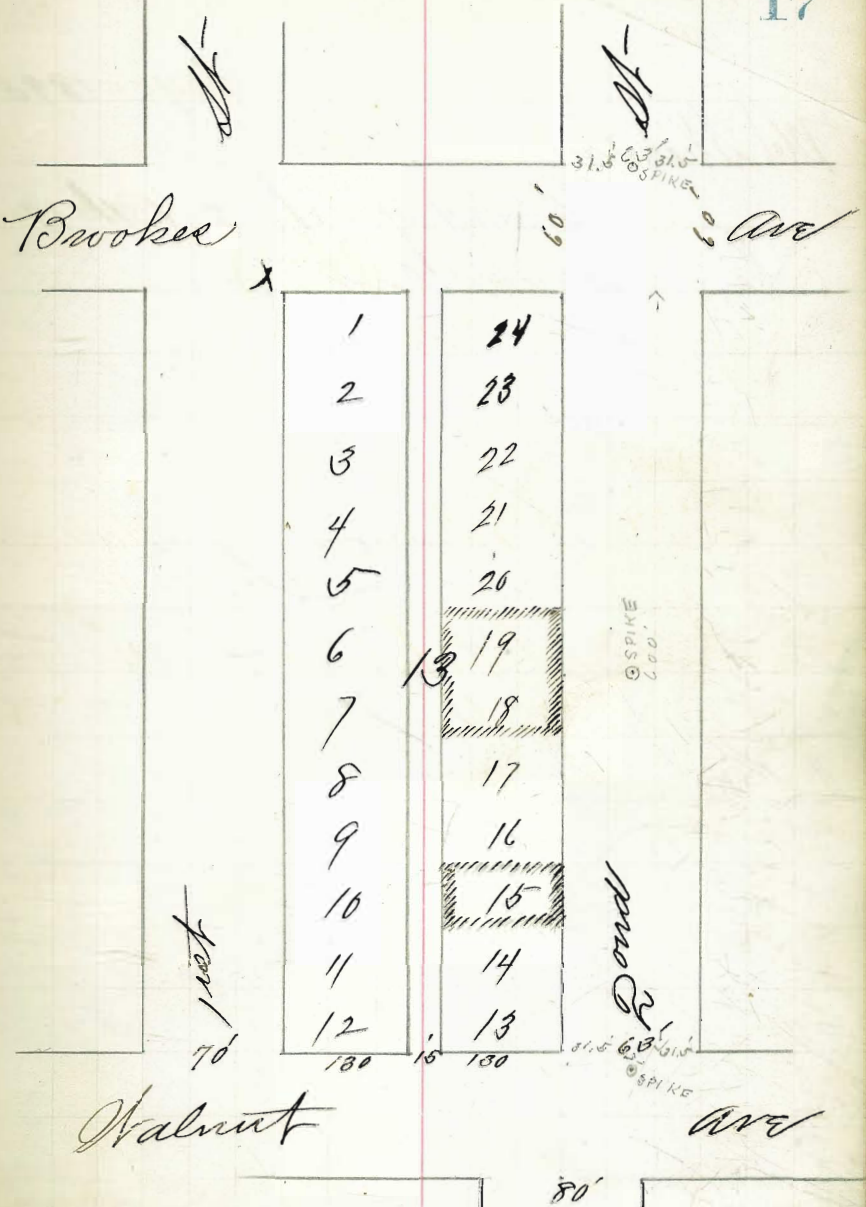

May 1895

W. Sherman

Survey of Pt 12 Bk 17

Sherman addition

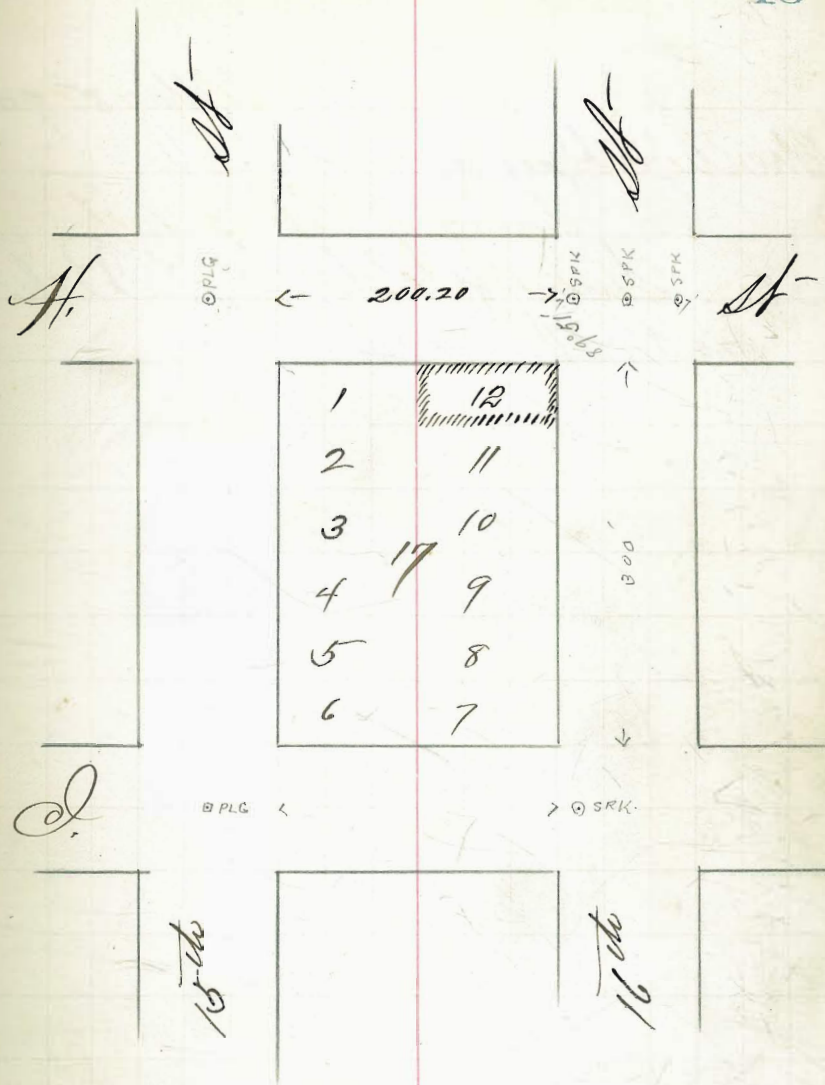

May 8th 95

Mrs A J Keenan

Survey of Lots G. H. Pike
193 Horton Add.

ash



J. Englebert (Cont)

May 11-95

Cut Grade to Lot a Belk
Horton Add.

62.12	B. M	
843		
70.55	70.55	70.55
66	67.25	68.50
4.55	3.30	2.05

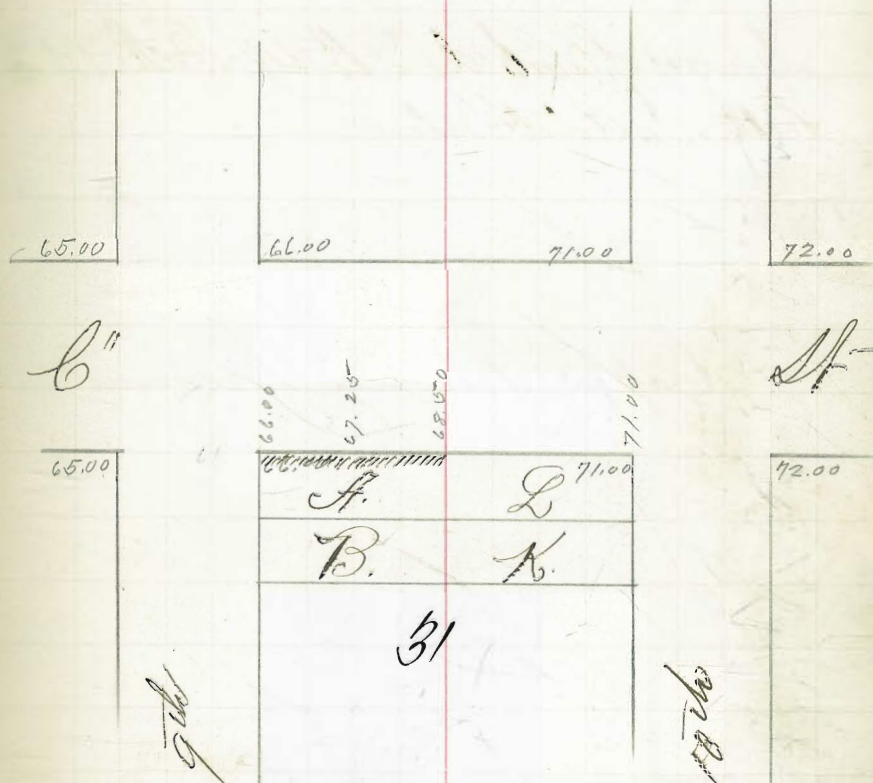

Grant

May 13-95

Survey of Lot A and W 1/2 Lot B.
Blk. 45. Horton

Capps, Ramsey, Williams

52.07
3.69
55.76
52.25
3.51

49
49
98
98
18
18
1700
1701

36
36
72
72
144
144
168
168

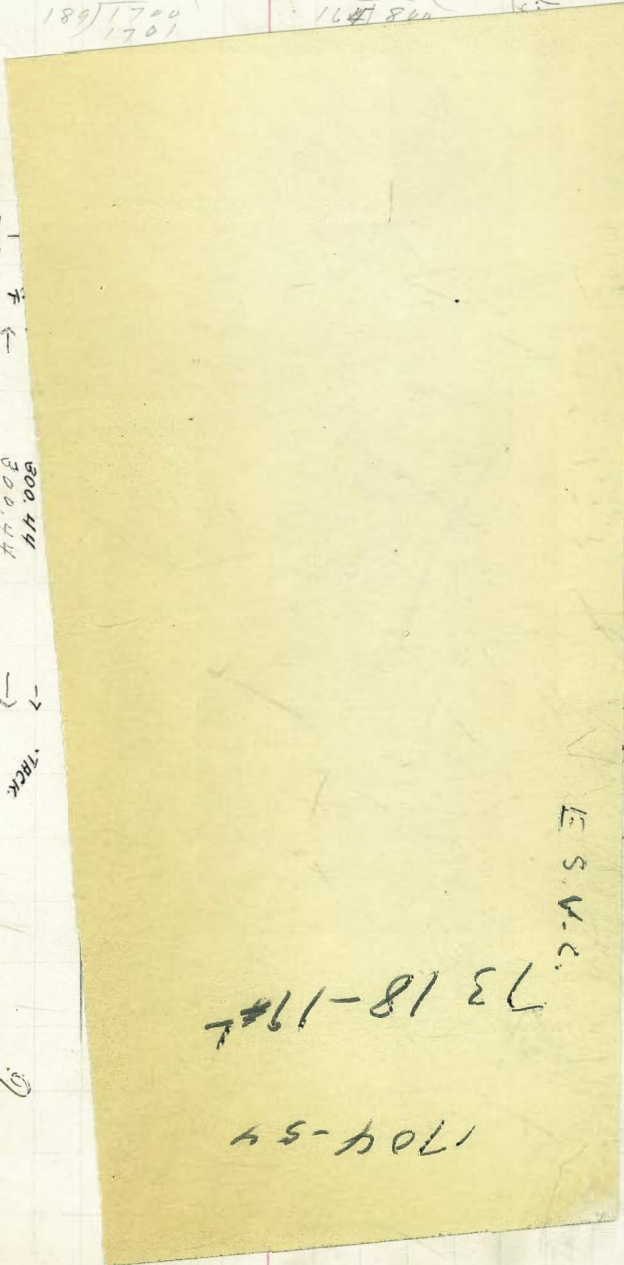
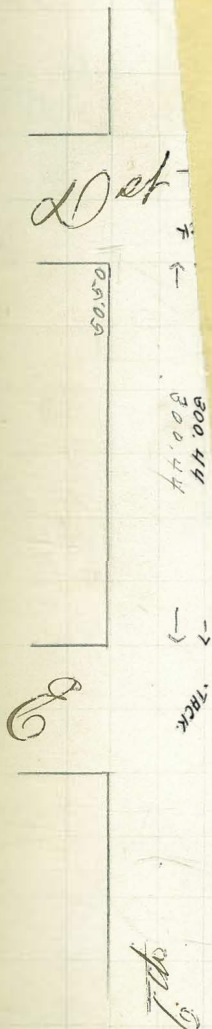

73 18-19#1

1704-54

E.S.V.C.

1) 44.673

1) 11.00

1) 20.00

1) 10.00

1) 10.00

5903-C

Walden Forest
A

R-9202 A to Russ

W^{1/2} - E^{1/2} Bk 183

Grant

May 13-95

Survey of Lot A and N 1/2 Lot B.
Blk. 45. Astor

Capps, Ramsey, Williams

52.07
3.64
55.71
52.25
3.61

49
49
98
86
81
189
1720
1681

36
36
72
47
127
800
1677

6) 44,673
42,631
20109

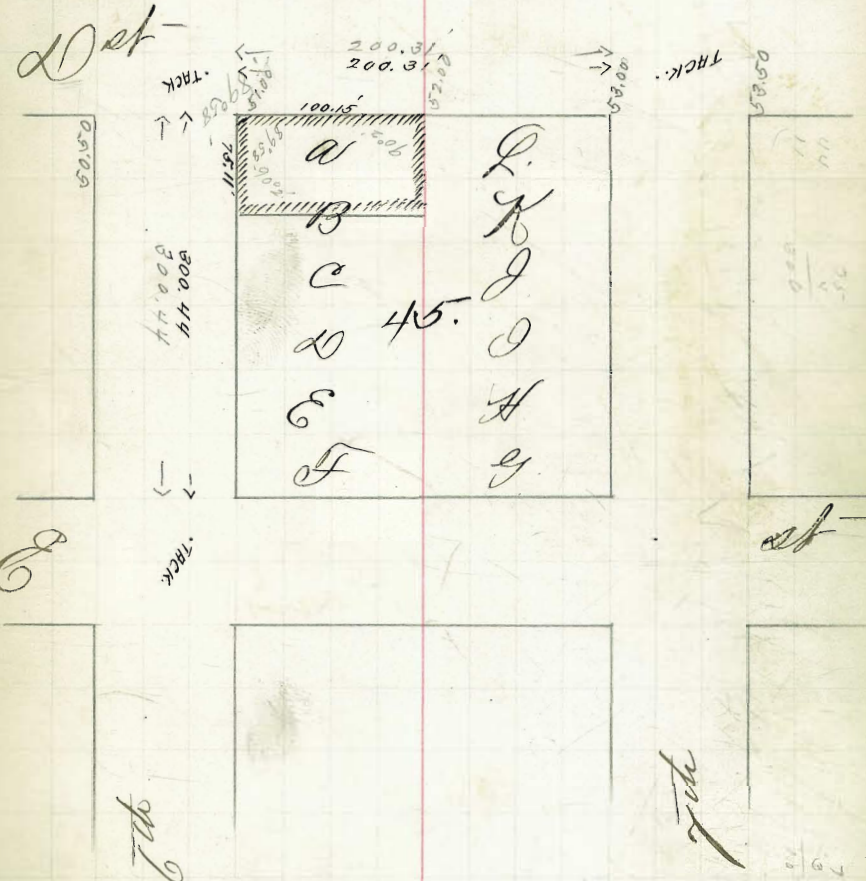

"C" Street Cross Walked May 18th 95

85.77							
83.07							
88.84	88.84	88.84	88.84	88.84	88.84	88.84	12 th
82.84	83.50	82.84	83.84	84.50	83.84		
6.00	5.34	6.00	5.00	4.34	5.00		
83.06	83.06	83.06	83.06	83.06	83.06		11 th
78.50	78.00	77.50	78.50	78.00	77.50		
4.56	5.06	5.56	4.56	5.06	5.56		
74.55							
2.03							
76.58	76.58	76.58	76.58	76.58	76.58		10 th
72.00	71.50	71.00	72.00	71.50	71.00		
4.58	5.08	5.58	4.58	5.08	5.58		
61.35 B.M.							
5.05							
64.70	64.70	64.70	64.70	64.70	64.70		7 th
59.50	59.25	59.00	59.50	59.25	59.00		
5.20	5.45	5.70	5.20	5.45	5.70		
66.07 B.M. on B ¹							
1.62							
67.69	67.69	67.69	67.69	67.69	67.69		8 th
62.50	62.00	61.50	62.50	62.00	61.50		
5.19	5.69	6.19	5.19	5.69	6.19		
69.80	69.80	69.80	69.80	69.80	69.80		9 th
66.00	65.50	65.00	66.00	65.50	65.00		
3.80	4.30	4.80	3.80	4.30	4.80		

84.50	83.84	82.84	83.50
12 th	84.50	83.50	84 th
83.84	82.84	83.50	84 th <i>cut the above ground 1.5'</i>
78.50		78.50	
11 th	77.84	77.84	8 th
	78.00	78.00	
	76.84	76.84	
77.50		77.50	
72.00		72.00	
10 th	71.33	71.33	8 th
	71.50	71.50	
	70.33	70.33	
71.00		71.00	
66.00		66.00	
9 th	65.33	65.33	8 th
	65.50	65.50	
	64.33	64.33	
65.00		65.00	
62.50		62.50	
8 th	61.84	61.84	8 th
	62.00	62.00	
	60.84	60.84	
61.00		61.50	0.10 high
59.50		59.50	
7 th	58.84	58.84	8 th
	59.25	59.25	
	58.33	58.33	
59.00		59.00	0.10 high

Mr. H. Ingle

May 15-

Curb grade to Lot 1 and W/2 Lot
2 Bk 12 Carruthers add.
50 feet on Ash and 75 feet on 7th.

133.92	137.77
3.86	
137.77	137.77
132.00	136.
6.77	1.77

Red on 132.00 on Cur Grade peg

0.47
132.47
128.61
3.86

133.92
9.24
143.16
3.12
140.04

143.16	143.16	143.16	143.16	143.16
3.16	7.50	9.60	135.00	138.40
140.00	135.66	133.56	5.16	4.76

143.16	143.16
132.56	132
10.60	11.16

140
132
272
131

132.00
98.00
133.50
30
103.50
50
153.50

132.00

135.00

140.00

140.00

133.00

131.00

Ash

St

129.00

133.00

132.50

130.50

126.40

1

12

123.61

2

11

120.82

3

10

115.24

4

12

109.66

4

9

HORTON LINE

104.08

B

A.

96.50

98.50

J

L

A''

94.50

97.00

7th

207.00
20386
3.14

Mr Jones

May 17th 95

Survey of Lot N.L. Beck
289 Hilltop.

207.83				
4.18				
<u>212.01</u>	212.01	212.01	212.01	
10.90	4.92	8.18	11.41	
<u>201.11</u>	207.09	203.83	200.60 T.P.	
Elev Bottom Flank Tank.	Elev SE cor	Elev NE cor	200.90	200.90
			10.80	7.30
			<u>190.10</u>	<u>193.60</u>
			Elev NW cor	Elev SW cor

200.90
6.90
194.00
Elev Water Chest

Elev End of Survey 200.50



Mr Bradford

May 21 95

Survey of Lot 21 Block 9
Brooklyn

Thomson

	1	24	
	2	23	
	3	22	
	4	21	
	5	20	
	6	19	
	7	18	
	8	17	
	9	16	
	10	15	
	11	14	
	12	13	

Handwritten mark

Handwritten mark

08.668

Brooklyn

Handwritten mark

380
 1520

May 25 1895

Survey of tract of Land in Lot 1153
 as shown upon opposite page
 Beginning at a point on the West line of
 Pueblo N.E. 1/4 of Pueblo Lot 1153, said
 point being 1480 feet from the West
 line of "M" street as surveyed through
 Central Park, Course No. 1 Thence North
 along said division line between the N.E. 1/4
 & S.W. 1/4 of Pueblo Lot 1153 190 feet, ^{Course No. 2} thence
 Easterly at Right angle to Course No 1 230 feet
 Course No 3 Thence Southerly & parallel to
 Course No 1 190 feet Thence Westerly &
 parallel to Course No 2 230 feet to point
 of Beginning

Capps, Williams & Rumsey

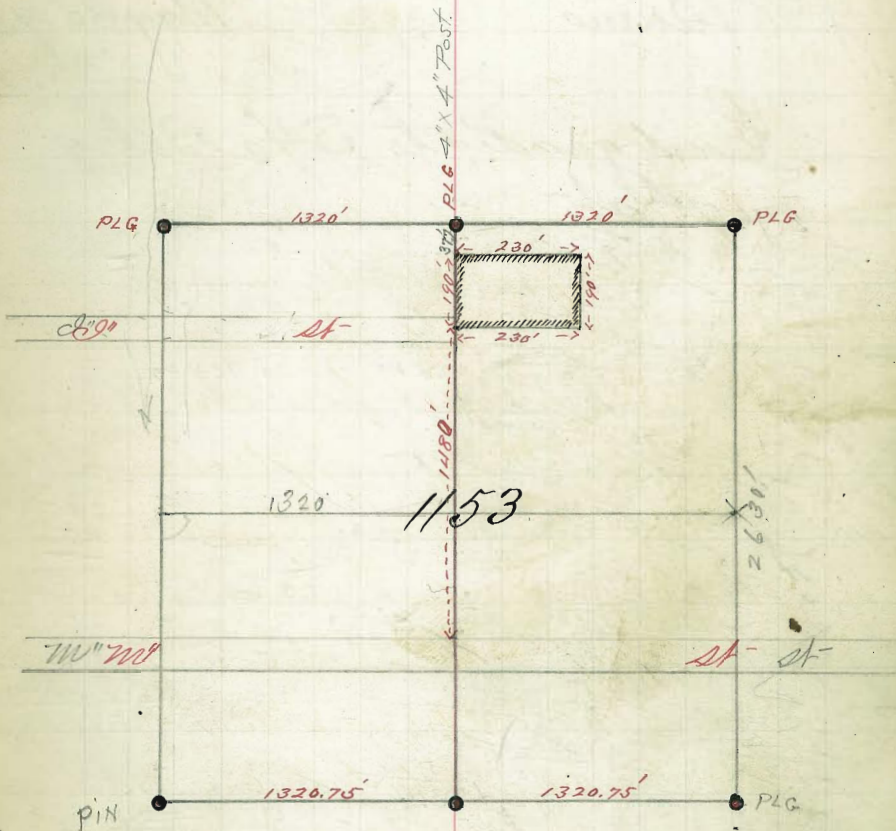

1480
 190
 370
 1707.7
 973
 2684.70
 1320.75
 973
 36780

68.30

$$\begin{array}{r} 4) 283 \overline{) 70.75} \\ 28 \\ \hline 30 \\ 28 \\ \hline 20 \end{array}$$

J. H. Burns

283
141.5

May 30 '95

Curb grades to S 1/2 Bk 9
out 7th st

$$\begin{array}{r} 159.47 \\ 381 \\ \hline 160.28 163.28 \\ 157.70 158.82 \\ \hline 5.58 4.76 \end{array}$$

$$\begin{array}{r} 159.47 \\ 433 \\ \hline 163.80 \\ 161.00 \\ \hline 2.80 \end{array}$$

Burns stakes

163.80	163.80	163.80
160.40	159.82	159.84
3.40	3.98	4.41

Collins stakes

163.80	163.80	163.80	163.80
158.00	157.40	158.82	156.24
5.80	6.40	6.98	7.56

$$\begin{array}{r} 163.80 \\ 159.00 \\ \hline 4.80 \end{array}$$

$$\begin{array}{r} 163.80 \\ 162.00 \\ \hline 1.80 \end{array}$$

159.47	Measurement	
399	163.46	163.46
163.46	158.86	158.87
159.24	4.80	5.09
4.22		

$$\begin{array}{r} 163.80 \\ 157.16 \\ \hline 6.64 \end{array}$$

Collins Pt 9 Bk 8

$$\begin{array}{r} 159.47 \\ 2.74 \\ \hline 162.21 162.21 \\ 156.82 156.24 \\ \hline 5.39 5.97 \end{array}$$

159.47	Pt 7, 8, 13, 8	
3.11	162.58	162.58
162.58	157.40	156.82
158.00	4.58	5.10
4.58		5.76

$$\begin{array}{r} 60 / 0.58 \overline{) 0.116} \\ 50 \\ \hline 80 \\ 50 \\ \hline 30 \\ 30 \\ \hline 0 \end{array}$$

Cedar May 5 1887

58
29 108.66

$$\begin{array}{r} 157.40 \\ 156.82 \\ \hline 156.22 \\ 155.61 \end{array}$$

283
141.5

4) 283 $\overline{) 67.5}$

$$\begin{array}{r} 30 \\ 28 \\ \hline 20 \end{array}$$

20 154.50

Park

12	155.08
11	105.66
10	156.24
8	156.82
9	157.40
8	160.40
7	158.00

157.50

157.70

line

158.11
158.66
159.24
159.82
160.40
161.00

measured on

2
3
4
5
6

Cedar

st

126.00	159.00
151.00	

162.00
154.00

Beech

st

W Roberts. May 30-95
 Setting Grad to East side 13"
 Bet C-D

68.99			
90			
69.89	69.89	69.89	69.89
68.00	58.50	59	
1.89	11.39	10.89	

68.99			
149			
70.48	70.48	70.48	70.48
68	59.50	58.50	
2.48	10.98	11.98	

58.50
 531
 63.81
 59.50
 4.31

68.99			
120			
70.19	70.19	70.19	70.19
68.00	58.50	59.00	
2.19	11.69	11.19	

68.99 B7W Cor B-13"
 168

70.67	70.67	70.67	70.67	70.67	70.67	70.67
68.00	66.40	64.82	63.24	61.66	60.08	58.50
2.67	4.27	5.85	7.43	9.01	10.59	12.17

70.67 70.67
 65.14 63.74
 5.53 6.93

6"

68.00	68.00	68.00
66.50	66.50	66.40
65.14	65.00	64.82
63.74	63.50	63.24
62.00	61.66	
60.05	60.08	
59.50	59.00	58.50

20"

13" W

May 30th 1895.

Survey of Lots G. H. J. Belk
285th Addition



Over-Nagle

Grade to Lot C' 5/21/18. June 18 95

133.92
300-
132.97
132
497

96.23
772
103.96
98.80
5-45-

133.92
1.44
135.36
129
6.36

13.35 BM
321
66.36
60.80
6.06

96.23
4.17
100.40
94.50
5.90

Smith Survey

94.50
0.64
95.14
88.83
6.31

95.14
11.94
83.20
1.64
84.84
8316
1.68
95.14
7.34

84.84
11.07
73.77
0.48
74.25
10.81
63.94
3.27

96.28 BM
6.06
102.29
97.00
5.29

13.35 BM
8
66.35
61.60
4.85

67.21
63.35-
3.86 BM
6.7'
check

66.35-
60.50
6.85-

67.21
61.60
5.7' cont SE cor B.
check

96.28 BM
4.18 BM
100.41
96.60
3.91
100.41
93.12
7.29

96.23
1.80
98.03
89.75
8.28
98.63
93.12
4.9'

Set on grade of 'a' as advised by Copland

94.50
60.80
33.70
30

ash

40
31
60.50
467
6617
567
7184
567
7751
566
8317
566
8883
566
9449

129.00	132.00
L	128.10
K	118.18
J	112.76
I	107.34
H	101.92
G	96.50

a
b
c
d
e
f

5
5-42=00'
83.00
200.70'

94.50	97.00
L	88.83
K	82.16
J	77.50
I	71.84
H	66.17
G	61.50

a
b
c
d
e
f

B''

60.50
61.50

96.50
83
179.53
89.75
96.50
186.28
93.12

st

7

st

157.80 157.80

Over Nagle 10, 11, 12

Lot J R. L. Bels 6

157.16 B.M.

157.80	157.80	157.80	146.00
149.00	147.50	146.00	15.02
8.80	103.0	11.80	157.02
			144.52
			2.52
157.02	157.02		
147.50			
8.52			

June 3rd 1895

J. C. Collins

Lot 10, 11, 12 Block 7. Culverville add

157.16 B.M.

5.10			
162.26	H.S.	162.26	162.26
159.06		157.66	150.33
3.26		4.60	5.93
			7.27

June 7th 1895

Over Hughes

Lot B² Bels 10.

157.16		
774		
164.92	164.92	164.92
160.67	159.33	
4.25	5.59	

157.16	
8.89	
166.05	166.05
162	150.67
4.03	5.38

133.92

379

13771

182

5.71

157.16

50

157.66

110.47

147.19

2.56

149.75

144.50

5.25

Lot 7-8-9 add

154.00
192
155.92
1.58
157.50
183
159.33
184
159.38
184
160.67
133
162.00

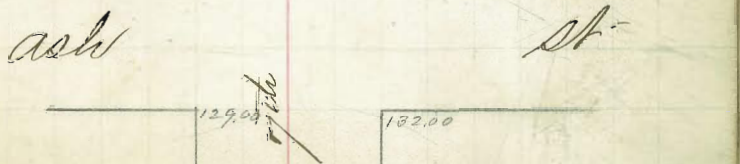
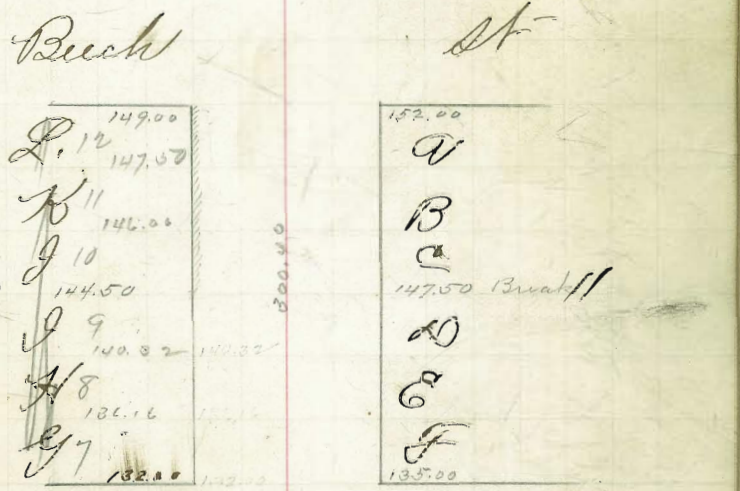
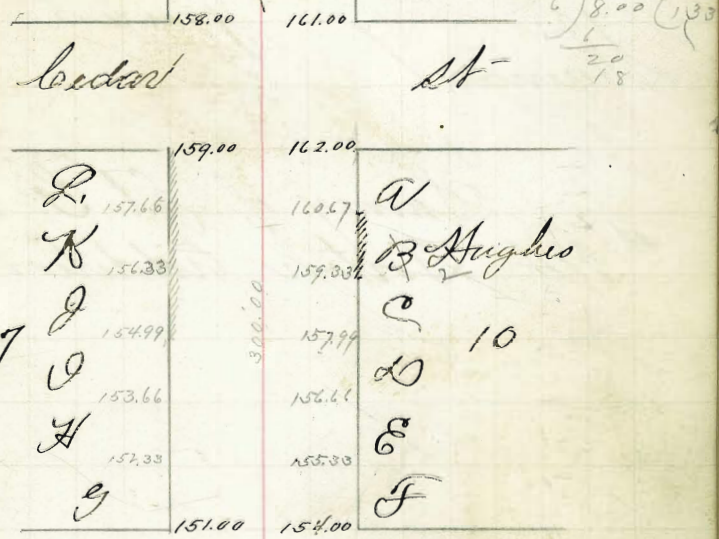

St-

St-

St-

St-

129.00

152.00

Sherman June 5th 1895.

Survey of Lot "G" Block
114 Lorton Addition

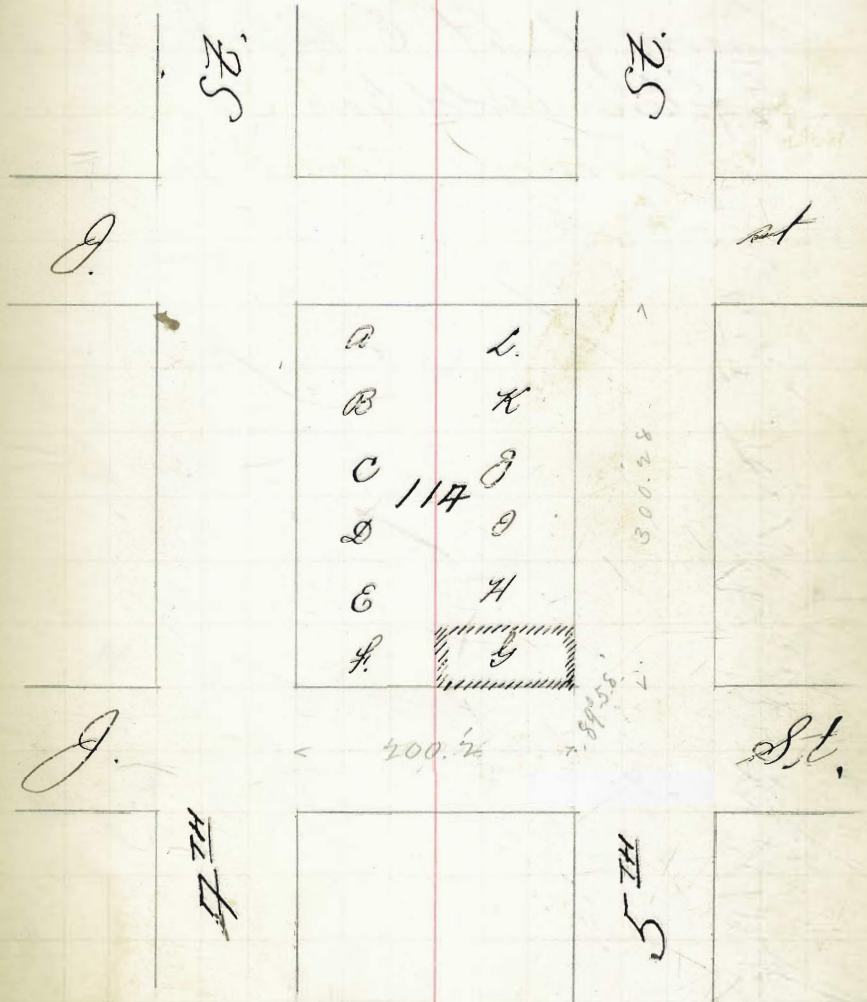

W.E.

Sherman June 8th 1895

Survey of Lot "E" Block 82
Boston Addition.

45.11	45.11	40.63
39.00	40	448
6.11	5.11	4511
		41.00
		4.11

of St - Mich 1887 }
10 " May 31 1887 } Consider.

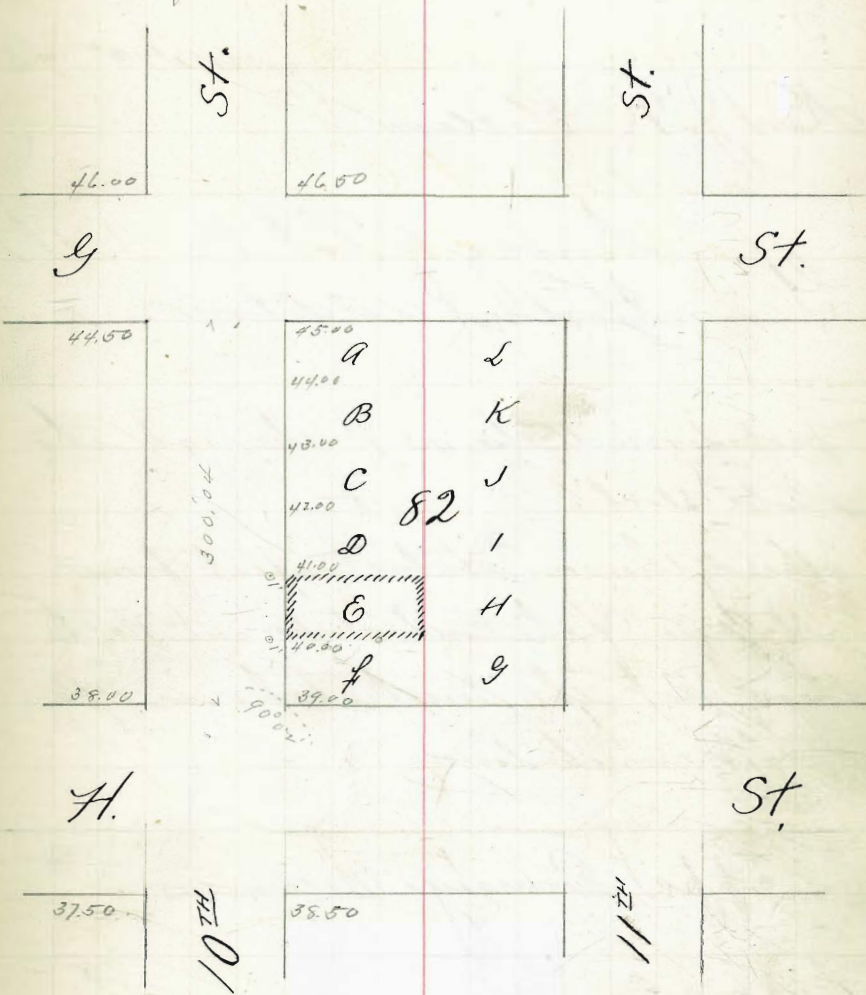

June 18th 95

W. J. R. Gillen

Survey of Lot B. Block
G. North Addition

Proportioned the 45 ft through the
whole block.

Placed the rear stake 10 feet from
East line, & the north stake on North
line of lot, the south stake is 1 ft
North of South line

Cappel, Ramsey - Williams

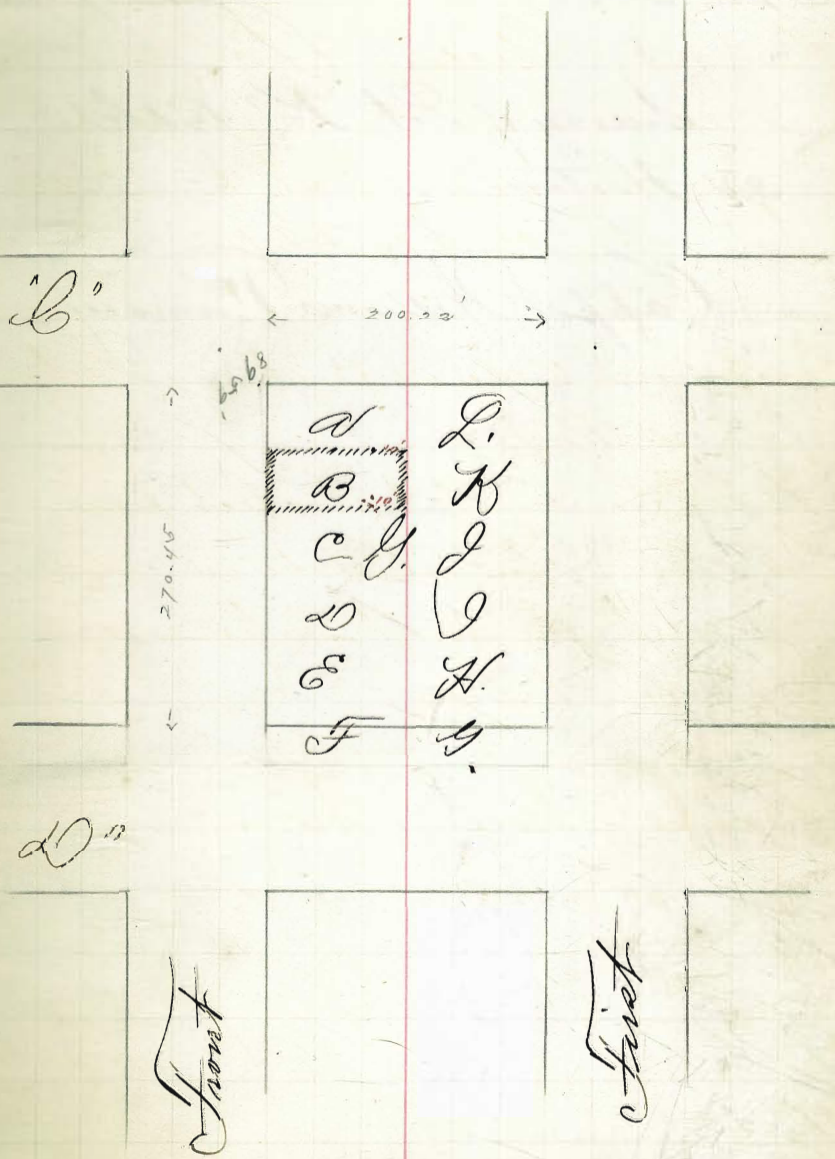

W. Fox June 17 95

Survey of Lot N^o 131k
24 Horton.

Cappel Williams Runway



No 3 Mrs E. Junker

June 17 1895

No 1 Mrs Taylor

No 2

Stanhord

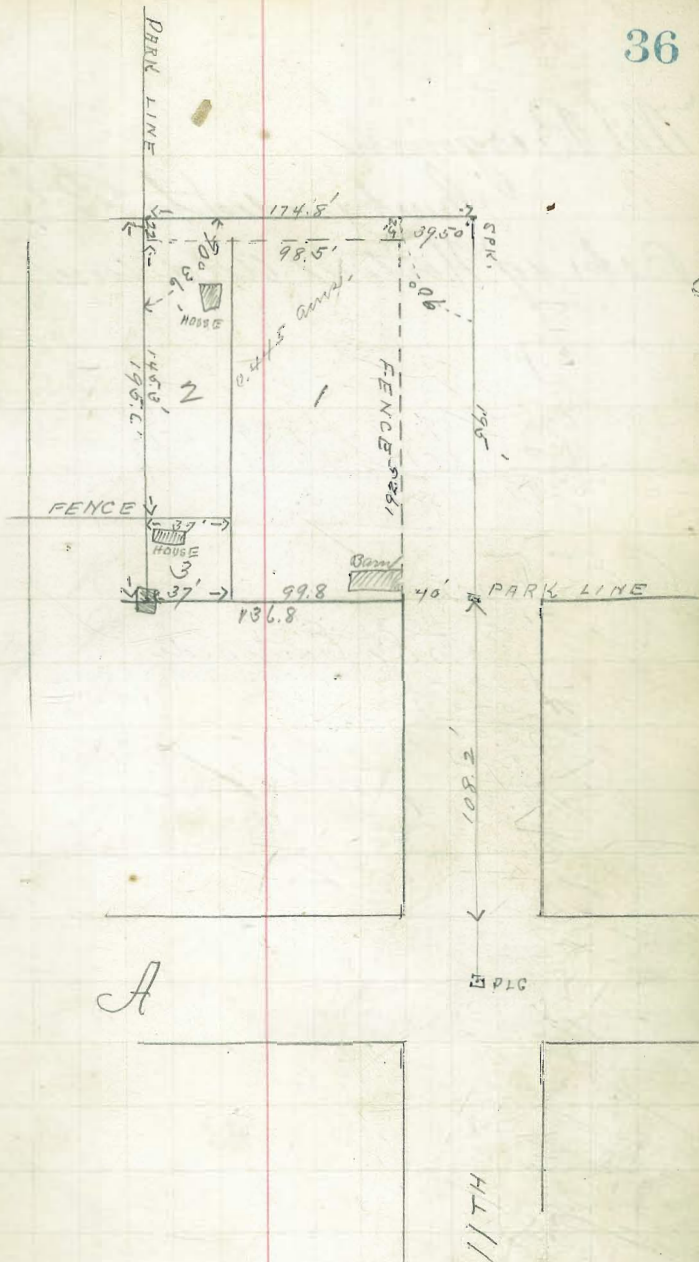
$$\begin{array}{r} 192.61 \\ - 1.5 \\ \hline 194.11 \end{array}$$

M. Bergouin June 18 95
 Cont gradient to Pt G.H.C.
 Bks 49 Horton Addition

			69.79			
			0.20			
69.99	69.99	69.99	69.99	69.99	69.99	
64.00	65.17	66.34	67.51	68.68	69.85	
5.99	4.82	3.65	2.48	1.31	4.99	

C.E. Foss

Lots C East side

74.85		74.85	
0.20		0.41	
75.05	75.05	75.26	75.26
69.32	68.24	68.68	67.51
5.73	6.81	6.58	7.75
		75.26	
		67.76	
		7.50	

71.80
 6.65
 276.50 6.08
 5.0 65.00
 4.4 10.5
 20.08
 10.8
 67.16
 10.8
 28.24
 10.5
 69.32
 10.8
 70.40
 10.8
 71.48



LO

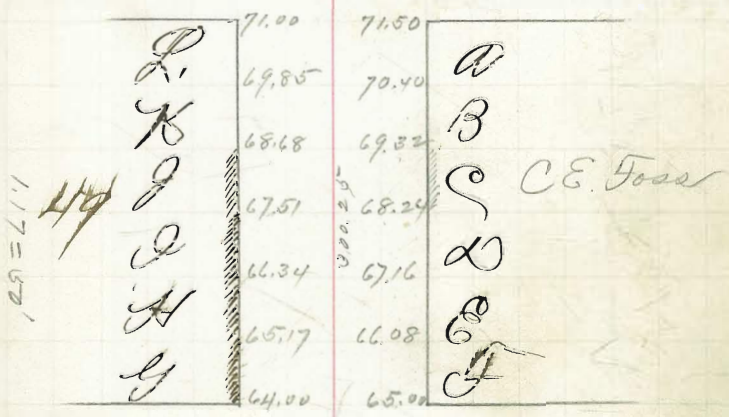

60



June 18th 1895
 John Cabot
 Survey of Lot G. H. Beck 1885
 Horton

114.75
 107.75

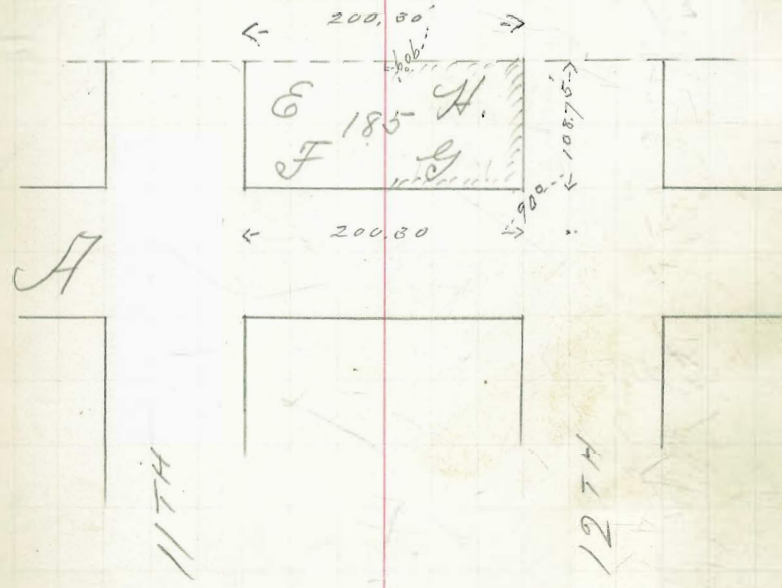

J. H. Raymond June 21st 95.

Survey of Lots "C" 3/40" Blk
234 Arton Add.

Grapel



->

299.75'

->

200.75'

Fis

Front

Front

W. D. Duntou

July 1st 1895

Curb gradient to 200

48.14	18 m on 7	F		
<u>5.96</u>				
49.10	49.10	49.10	49.10	
<u>48.60</u>	<u>44.88</u>	<u>45.16</u>	<u>46.00</u>	
5.60	4.77	3.94	3.10	
	<u>45.16</u>			
	<u>5.52</u>			
	<u>50.68</u>			
	<u>46.00</u>			
	4.68			



59

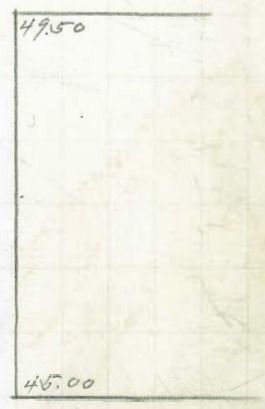
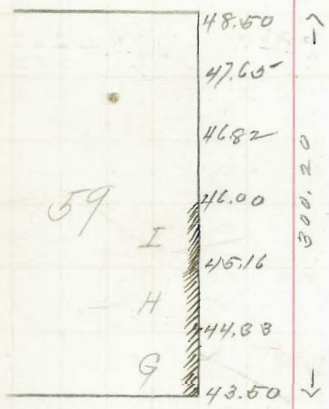

8

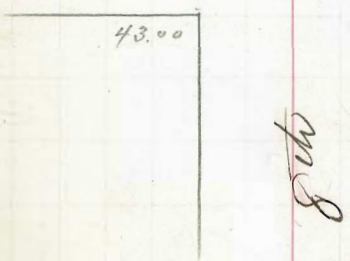

8

John Englebert East 1/2 July 2 95 -
 Cont. grades to Lot 11, 12, 13
 56. Howard.

68.27
 64
 4.27

69.79
 - 0.07
 69.86
 2.93
 67.03 B.M. Cor. II - E Hydrant
 124
 68.27 68.27 68.27 68.27
 68 61.75 60.50 62.12
 5.27 6.02 7.77 5.65

67.03 B.M.
 1.90
 68.93 68.93 68.93 68.93 68.93
 61.50 61.87 62.25 62.62 63
 7.43 7.06 6.68 6.81 5.93

62.25
 61.50
 123.75
 61.87

61.50
 85
 61.88

61.50
 63
 120.50
 62.25
 63
 123.75
 62.62

38

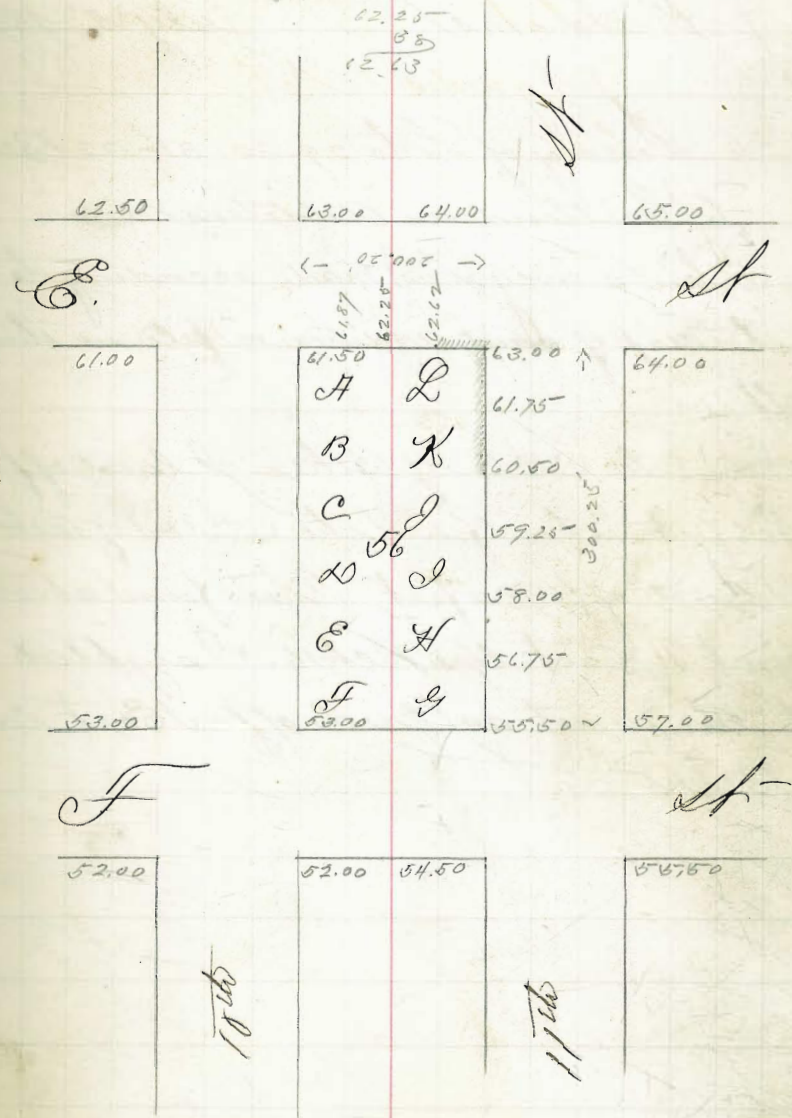

J. W. Somers July 5th 1895

Survey of Lots 29-30-31-32 Blk
6 Crittendens Addition

This survey was made according to
the map of said addition on file in this
Office,

From the S.E. Cor of Blk 6 I laid off
101.6 feet, then from the S.E. Cor of Blk 5
I laid off 98.2 feet, then from above
point on East line Blk 6. I sighted
to the point as laid off on East line
of Blk 5

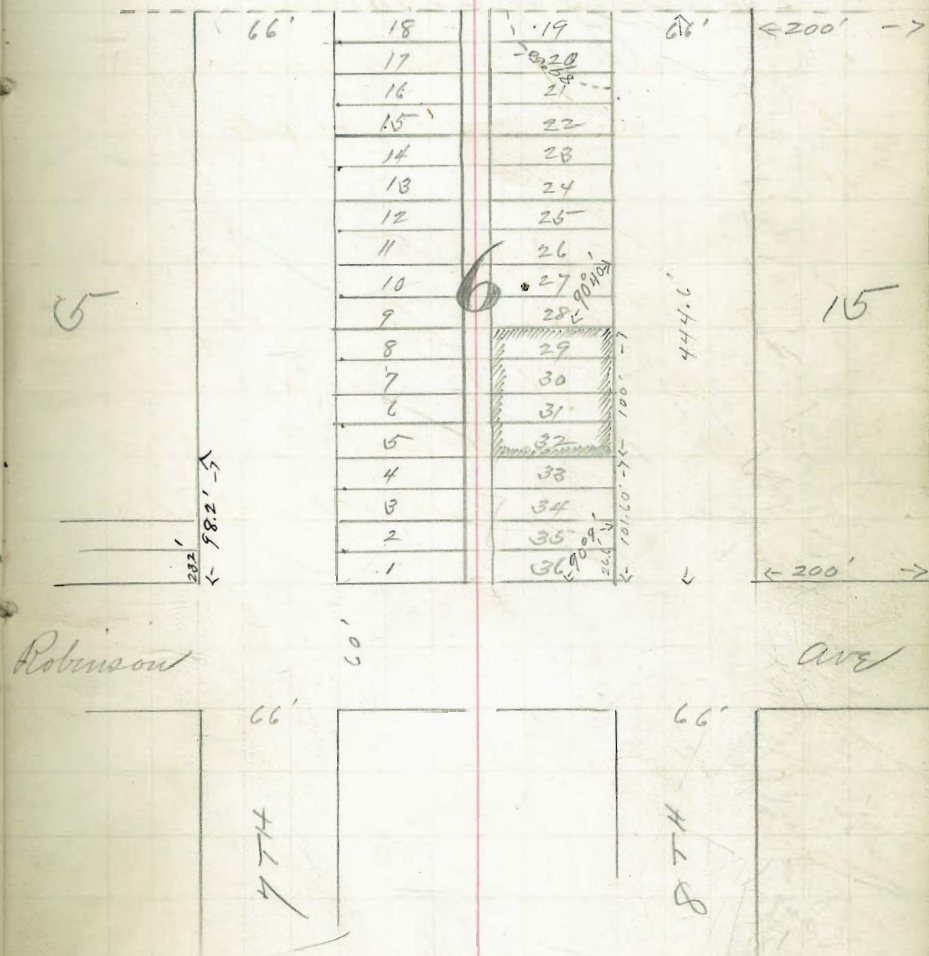

W F Rockefeller.

July 8 95

✓ Curb grades to Lot F Blk 175 Horton

" " " Lot G Blk 80 " "

" " " Lot L Blk 174 Horton.

50.00

47.19 13.91

12

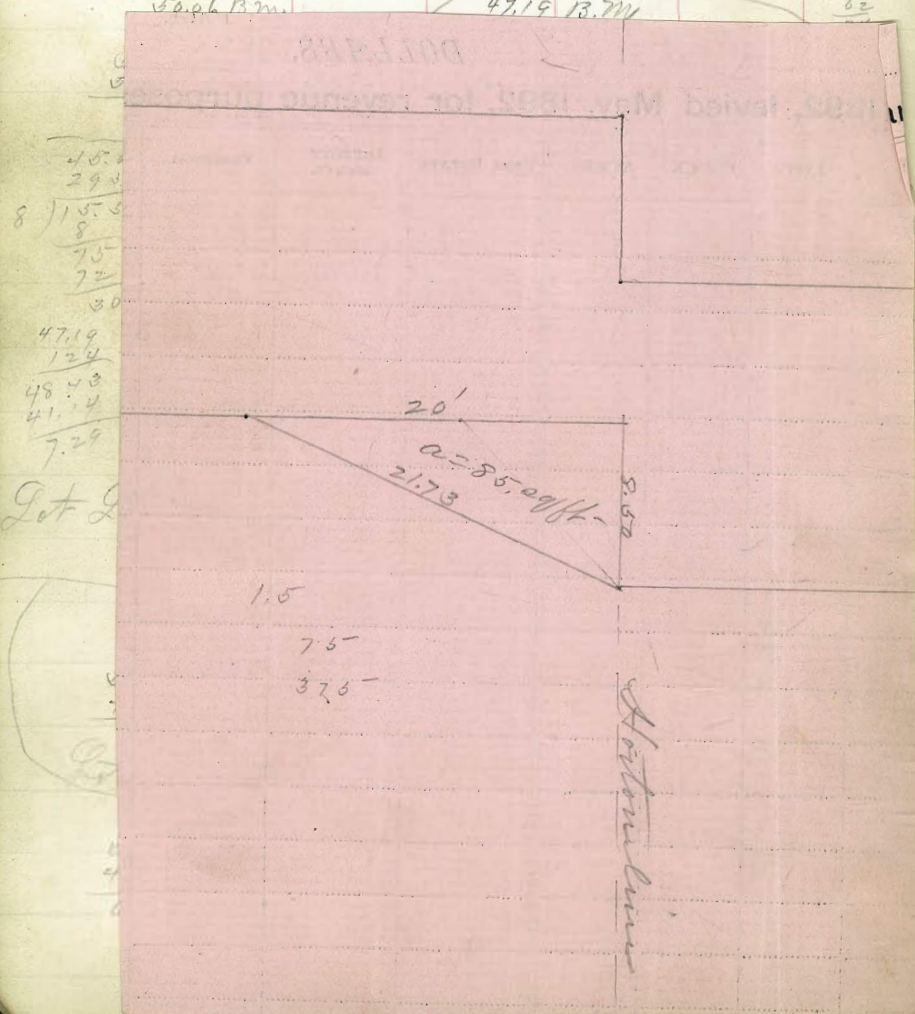

40.00
29.00
8
7.5
7.2
30
47.19
12.4
48.43
41.4
7.29

Lot L

6/250/417 32

10
6
40

33.75
37.50
71.25
35.62

16th

4/15/375

30
20
21

33.75
87.50
71.25
65.12

375
1.87

4/15/375

1.2

30
28
20

30.00
87.50
67.50
87.50
41.25
87.50
45.00

no Returns

Returns

50.00
41.7
57.417
41.7
59.834
41.7
57.201
41.7
51.668
41.7
52.086
41.7
52.502

15th

30.00

29.50

31.44
32.98
35.32

17

12 3 4
18

175

42.25
42.10
45.00

174

37.20
39.24
41.14
43.08
45.00

14th

47.00

52.00

50.00

47.00
47.33
47.66
48.50

104

13th

52.50

52.08
51.47
51.20

50.00

50.00

49.60
49.25
48.87
48.50

48.50

103

12th

48.00

47.50

81
18
F G

102

45

Reversed Curve on H. = 111. ft.
Dist. from West end curve to Horton line 69 ft.

Curves from H. to 16th
Right of way on Center of curve 20.80
" " " on Property line South line H. 21.40
" " " on Property line

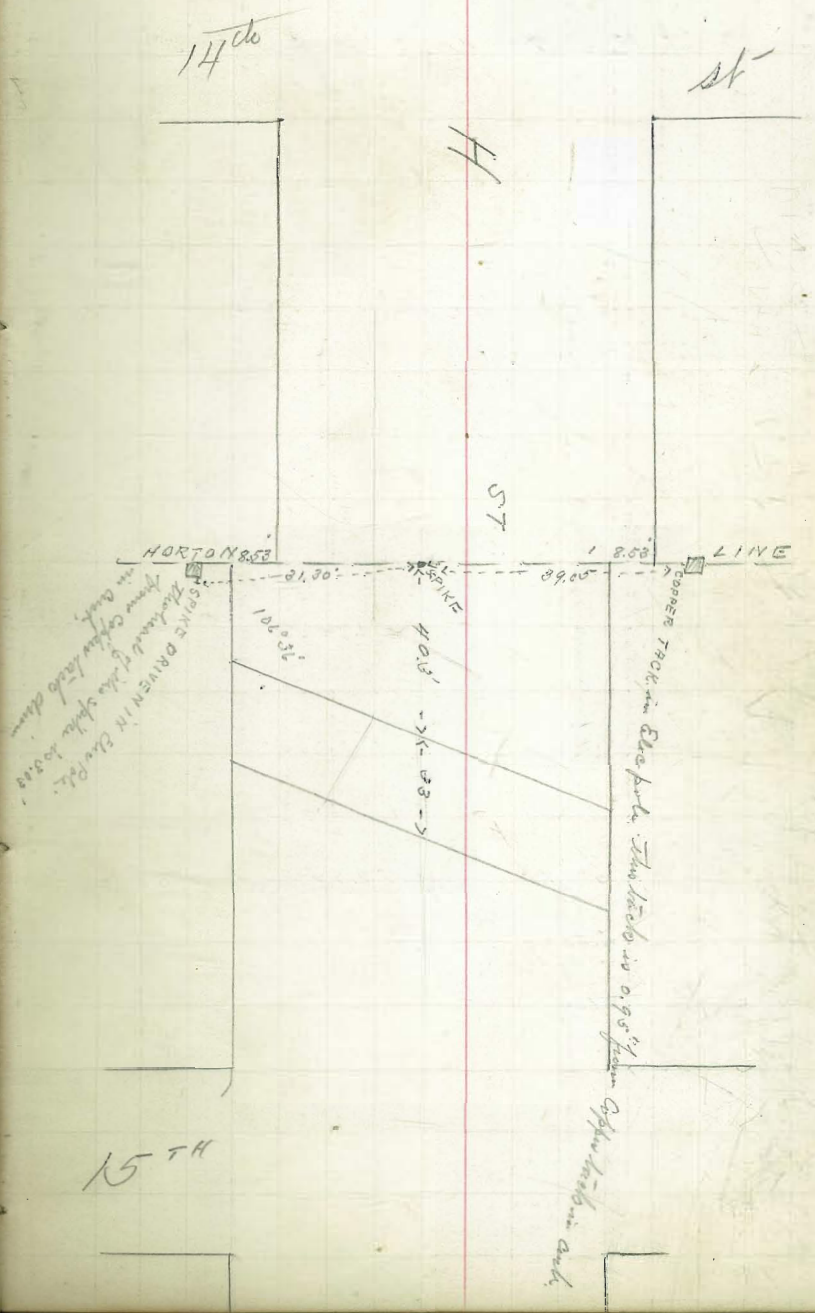

Dr Murtaman

July 13th 95

79.75-		
<u>285</u>		
82.63	82.63	82.63
<u>78.50</u>	<u>76.75-</u>	<u>75.00</u>
4.13	5.88	7.63

Lot L.

78.50
70-
15.350
76.75-

71.50
78.50
15.000
75-
78.5-
154.5-
77.20

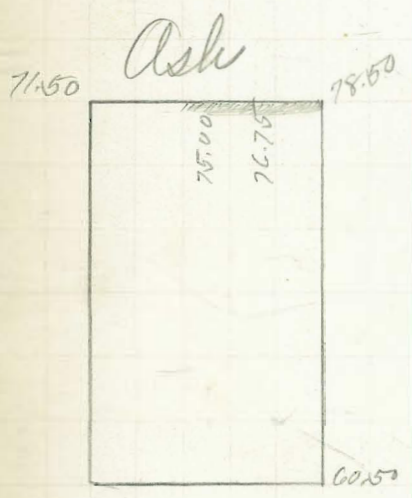
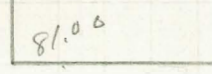

a

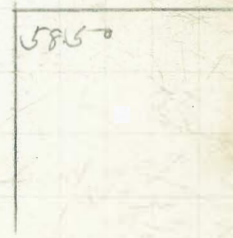
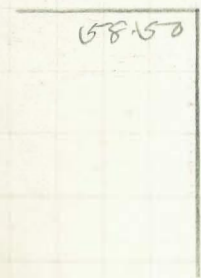

70.50

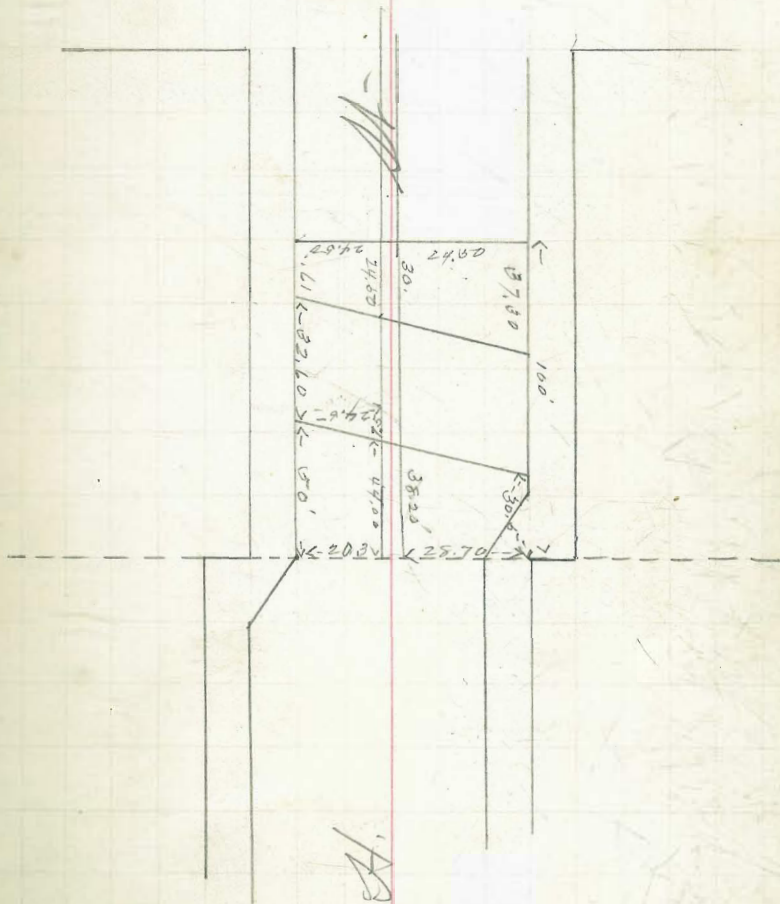
13^c14^c

29.80
 10.49
 40.29
 0.77
 39.52
 7.50
 47.02
 43.6
 42.5 (18.7M spike Center Kalmia & India)
 36.7
 46.33

Length of Caps 33.5' End dents 19.5ft Center Point 20ft

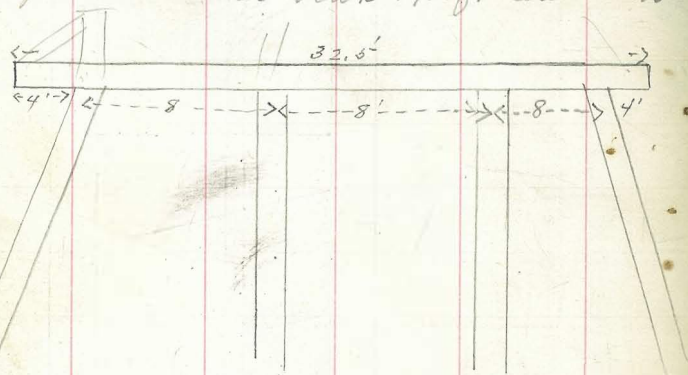

Station Point	East End	(46.33)	West End
No 1 South	38.51 7.82		38.49 7.84
No 2	38.56 7.77		38.58 7.76
No 3	38.61 7.72		38.59 7.74
No 4	38.64 7.64		38.60 7.73
No 5-	38.67 7.76		38.49 7.84

56.00

56.00

50

Laurel

St-

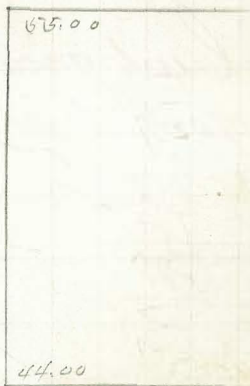

Kalmia

SPIKE

St-



India

Orris & Nagle July 18th 1895

Curb graded to Lot G. H. Bek.
190 Anton. & Lot 9-10 Bek 15 Camethon.

100.92	96.23	101.70
173	5.47	90.50
130.65	101.70	7.20
129	96.50	
6.65	5.20	

130.65
10
325

W Kew.

Curb graded to Lots 4-12
& E F Bek 189 Anton.

96.23
7.76
103.99
98.50
5.49

Ash

	132.00
12	129.00
11	123.60
10	118.18
9	112.76
8	107.34
7	101.92
6	96.50

A

	135.00
	132.00
1	126.40
2	120.82
3	115.24
4	109.66
5	104.08
6	98.50

26

	132.00	
	126.40	1
	120.82	2
	115.24	3
	109.66	4
	104.08	5
	98.50	6

189

J. W. Hickey

July 19 95

Grades to S 1/2 Lot 6 Blk 57

Sherman's Add-

12.96	
4.11	
<hr/>	
17.06	17.06
12.50	12.79
<hr/>	
4.56	4.27

14.50

16.50

52

M.

14.00

16.00	16.00	
15.40	1	
14.82	2	
14.24	3	
13.66	4	57
13.08	5	
12.79		
12.50		23.00

22 71

10.50

23.00

M

9.00

11.00

21.00

21.00

J. W. Somers July 24. 95

Survey of 3 1/2 Acs B. Beck
45 Acres

Capps, Williams & Ramsey

D'

E''

← 200.31 →

← 89.98 →

← 100.52 →

← 300.44 →

← 90.01 →

a	Q
B	K
C	J
D	I
E	H
F	G

1/16

Mr Minnie McKoon July 30 95

Survey of Lot 5 Block C^o Middletown

①

← 199.85 →

St-

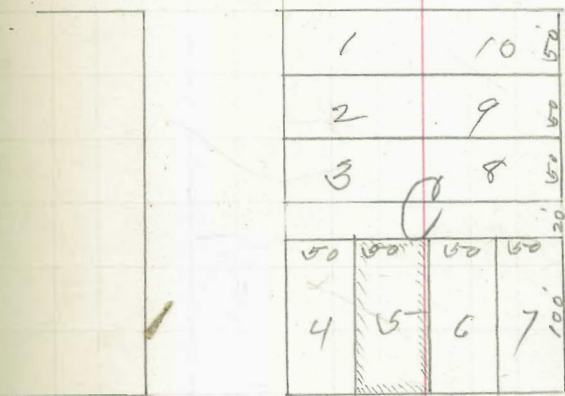

②

← 200 →

St-

Columbia

State

189.55

Mr Colwell

July 31-98.

Survey of Lots 7-8 Block (2)
Atto Sale,

F

← 199.90' →

1	7
2	8
3	9
4	10
5	11
6	12

500'

G

21st

23rd

R. W. Leonard

Aug 2. 95

Survey of Lot 10 Bks 365-
Hedra.

$$\begin{array}{r} 1.3 \overline{) 2.1} \\ \underline{1.2} \\ 10 \\ \underline{10} \\ 0 \end{array}$$

170.42

Redwood

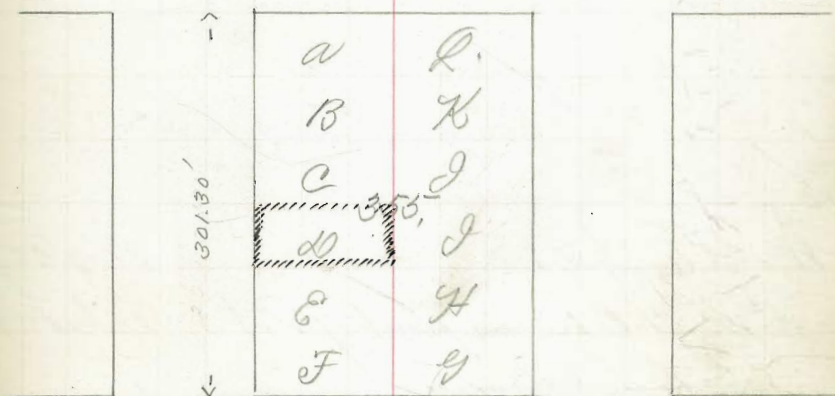

Quince

B. J. Riggo

Aug 6. 95.

Cross section in front of Lot 1-2 Bk 27

Thomas Subdivision,

Stat	West	Yutta	Center	Yutta	East
	57.4	55.5	55.9	(62.19) 57.5	57.7
0+0	4.50	6.70	6.30	4.70	4.50
	57.5	55.7	55.6	57.0	57.6
20	4.70	7.00	6.60	5.20	4.60
	57.5	55.6	55.8	56.7	58.0
40	4.70	6.60	6.40	5.50	4.20
	57.4	56.1	57.0	57.3	58.1
60	4.50	6.10	5.20	4.90	4.10
	57.2	56.6	57.7	57.8	59.1
80	57.2	56.8	57.9	58.4	59.8
90	57.5	57.8	58.2	59.3	60.0
1+00	4.70	4.50	4.00	2.90	2.20

59.78 B.M. → this B.M. is 58.42 instead of 59.78

522
6500
583

59.17
4.38
63.55

46
12
3.4

597

58

76.00

76.00

	75.00	75.00	75.00
	72.09	72.09	72.09
	69.14	69.14	69.14
	66.23	66.23	66.23
	63.32	63.32	63.32
	60.41	60.41	60.41
	57.50	57.50	57.50

2.91 = 1.62

1.62 = 1.62

179

M. R. Clustack

Aug 6. 95

Cross section in front of Lot 1 Bk 179

Clustacks Subdivision,

Stat	West	Center	East
	64.68	64.68	64.68
	57.75	58.91	60.47
	6.93	5.77	4.61
	57.56	57.12	57.12
	64.68	64.68	64.68
	61.20	62.09	63.58
	3.46	2.29	1.13

64.68

57.56 B.M. Cor 141-10
712

10.

56.50

56.50

171

Josh Wenzell

Aug 7 95

Survey of Pt. J. Belk 87
Hortle

150.11
73
228.11

1) 22 (37) 037
18 40 11 59
42

G.

← 200.22' →

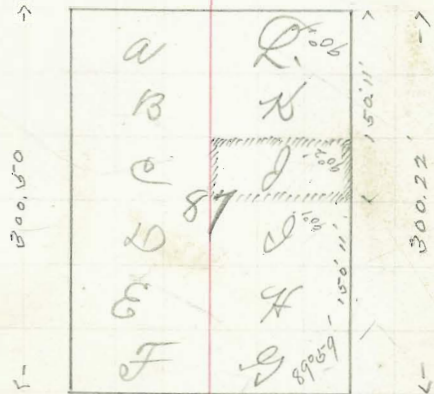

H.

← 200.20' →

6th

6th

all sheet Centers on 8th
sheet are set out 20 feet from Property
line

*160.28 B.M.
581

166.09	166.09	166.09	166.09	166.09	166.09	166.09
160.00	160.89	161.78	162.67	163.56	164.45	165.00
6.09	5.20	4.31	3.42	2.53	1.64	1.09

166.09	166.09	166.09	166.09	166.09	166.09	166.09
157.00	158.42	159.84	161.27	162.70	164.12	165.00
9.09	7.67	6.25	4.82	3.39	1.97	1.09

8th Street.

60

Park

↑ 281.52 ↓	164.50	165.00	164.50	↓ 281.52 ↑
	165.00		165.00	
	164.45		164.12	
	163.56		162.70	
	162.67		161.27	
	161.78		159.87	
	160.89		158.42	
160.00	158.75	157.00	158.50	157.25

Cedar

3.00 = 50'	158.75	158.50	157.25	3.00 = 50'
	160.00		157.00	
	157.00		154.00	
	154.00		151.00	
	151.00		148.00	
	148.00		145.00	
	145.00		142.00	
142.00	140.75	139.00	140.50	139.25

Beech

139.00	137.50	136.00
--------	--------	--------

East Port Ash-Beech.

139.62 18.7m

141.50	141.50	141.50	141.50	141.50	141.50	2.18	141.50
136.00	134.25	132.50	132.12	131.75	131.37	141.80	131.00
5.50	7.25	9.00	9.68	10.05	10.43		1080

141.50	141.95	141.95	141.95	139.62	141.95	141.95
131.50	139.00	136.75	134.50	2.88	133.75	133.37
11.00	2.95	5.20	7.45	141.95	134.12	8.20 8.58

141.95	141.95	141.95	7.83
133.00	132.50	132.50	7.83
8.95	9.45	9.45	

East Side Port Ash-Beech

132.36 18.7m	139.62 18.7m
3.88	1.50
136.24	141.47
132.50	9.11
8.74	132.36 18.7m N.E. cor Ash on top
6.08	Cement wall on on Est. corner
7.24	Corner
134.56	134.56
130.50	124.00
4.31	134.56
6.54	120.1
8.70	122.85
10.86	0.02
	123.87

134.86	134.86	134.86	134.86
132.50	130.16	127.88	125.50
2.86	4.70	7.03	9.36

122.87	122.87	122.87	122.87	111.00
118.82	112.16	107.50	111.00	1.55
4.05	10.71	5.37	11.87	112.55

112.55	112.55	112.55	112.55
104.50	105.5	103.50	102.50
8.05	7.05	9.05	10.05
0.16	0.8		
	1.2		

Site Sheet

138.00	131.75
3.76	37
133.375	132.12
3.75	
138.760	
1.40	
704.125	
3.75	
134.50	
2.25	
110.75	
2.25	
108.50	

142.00	139.00
139.00	130.16
134.50	127.88
139.25	257.99
137.95	127.99

139.25	132.25
137.95	137.50
139.25	136.00
136.75	134.25

133.50	132.50
134.50	133.50
134.12	132.50
133.75	131.75

133.37	131.37
133.00	132.00
132.00	131.00

131.50	131.50
132.50	130.5
130.16	128.32
127.88	126.16

124.62	123.87
125.50	124.75
118.82	117.50
113.16	111.45

105.50	105.00
104.75	104.25

104.50	104.50
--------	--------

West 64.34 13.77

66.75	66.75	66.75	66.75	2.41	66.75	66.75
63.00	62.75	62.50	62.25	66.75	61.75	61.50
3.75	4.00	4.25	4.50	4.75	5.00	5.25

66.75	66.75	66.75	66.75	66.75	66.75	66.75
64.00	63.75	63.50	63.25	63.00	62.75	62.50
2.75	3.00	3.25	3.50	3.75	4.00	4.25

Mix

66.07	67.65	67.65
1.58	62.50	62.25
67.65	65.15	65.40

Geto Street

62

105.50 104.50

A

Street

103.50	102.75	103.00	102.25	102.50
96.80				96.15
90.14				89.82
83.48				83.49
76.82				77.16
70.16				70.83
63.50	63.25	64.00	63.75	64.50

RS=112' RS=88'

B

Street

63.00	62.75	63.50	63.25	64.00
62.75				63.75
62.50				63.50
62.25				63.25
62.00				63.00
61.75				62.75
61.50	61.25	62.00	61.75	62.50

RS=102' RS=55'

C

Street

West Bet N.E.

57.76 B.M.

58.26	58.26	58.26	58.26	58.26	58.26	58.26	58.26	58.26
56.60	54.60	53.50	52.50	51.50	50.50	49.50	48.50	47.50
2.76	3.76	4.76	5.76	6.76	7.76	8.76		
9	9	9	9	2.8	2.4	2.8		

58.26	58.26	58.26	58.26	58.26	58.26	58.26
56.60	55.50	54.50	53.50	52.50	51.50	50.50
1.76	2.76	3.76	4.76	5.76	6.76	7.76

East Bet N.E.

2.10	3.60	5.10	6.40	7.30	8.4	
1.8	2.8	3.8	4.8	5.8	6.8	7.8
-.3	-.8	-1.3	-1.2	-.7	-.5	-.6

57.76 B.M.
6.21

63.97	63.97	63.97	63.97	63.97	63.97	63.97
61.50	60.65	59.82	59.00	58.16	57.33	56.50
2.47	3.32	4.15	4.97	5.81	6.64	7.47

63.97	63.97	63.97	63.97	63.97	63.97	63.97
62.50	61.60	60.68	59.76	58.84	57.92	57.00
1.47	2.37	3.29	4.21	5.13	6.05	6.97

51.11 B.M.

50.67	50.67	50.67
50.60	51.00	52.00
5.17	4.17	3.17

Order No 882.

Aug 11-97

G. H. Beck 33 Astor

57.76		57.77 B.M.		
50		4.20		
58.26	58.26	61.97	61.97	61.97
53.50	52.50	52.60	52.33	58.16
4.76	5.76	5.47	4.64	3.81

8th Street

63

C"

61.50	62.50	57.00	57.917	
		59.17	59.34	
		59.76	59.917	
		60.65	60.668	
		61.50	61.585	
		62.50	62.502	
60.65	61.60	59.82	60.668	
59.82	60.68	59.00	59.917	
59.00	59.76	58.16	58.84	
58.16	58.84	57.33	57.92	
57.33	57.92	56.50	56.50	
		56.12	56.75	57.00
			56.37	

0.83 = 50'

0.917

D"

55.50	55.25	56.00	55.75	56.50
54.50		55.50		
53.50		54.50		
52.50		53.50		
51.50		52.50		
50.50		51.50		
49.50	49.25	50.00	49.75	50.50

1.00 = 50'

1.00 = 50'

E"

Street

West Bet E. F. $\frac{51.11}{100}$
 $\frac{52.16}{4408}$ $\frac{52.16}{4360}$ $\frac{52.16}{846}$
 52.16 52.16 52.16 52.16 52.16 4408 4360 846
 48.50 47.66 46.88 46.00 45.16
 3.66 4.50 5.33 6.16 7.00 7.88 8.66
 37 47 5.00 5.6 5.2
 9 .2 0.3 0.5 0.6
 48.30

52.16 52.16 52.16 52.16 52.16 52.16 52.16
 49.50 48.75 48.00 47.25 46.50 45.75 45.00
 2.66 3.41 4.16 4.91 5.66 6.41 7.16
 9 31 31 36 49 61 71
 2.31 2.100 1.30 2.8

West Bet F. G
 48.30 48.30 48.30 48.30 48.30 48.30 48.30 48.30
 48.00 42.16 41.33 40.50 39.66 38.83 38.00
 5.80 6.14 6.97 7.80 8.64 9.47 10.30
 9 .10 1.6 5.4 6.6 6.6 9.4
 2.47 2.4 3.0 2.97 2.9

East
 48.30 48.30 48.30 48.30 48.30 48.30 48.30
 44.50 43.67 42.80 41.90 41.00 39.50 38.50
 3.80 4.80 5.80 6.80 7.80 8.80 9.80
 3.90 3.3 4.2 4.2 5.6 7.2 8.7
 1.3 1.6 2.6 2.7 2.6 2.1

47.37 47.37 47.37 47.37 47.37
 43.00 42.16 41.33 40.50 39.66
 7.87 5.21 6.04 6.87 7.71
 43.29 4.08 47.37
 43.29 cement track F
 47.37
 47.07 47.07 47.07
 38.83 38.83
 8.54 9.37 49.25
 42.50 49.25 49.25 49.25 49.25
 44.50 43.50 41.50 40.50 39.50 38.50
 47.50 5.75 6.75 7.75 8.75 9.75 10.75

Order 51.11
 51.78 51.78 51.78 51.78
 47.25 46.50 45.75 45.00
 4.53 5.28 6.03 6.78
 38.13 B.M. Aug 28-9
 7.48 45.68 45.68
 45.58 40.50 41.83
 5.08 4.20
 45.75 45.75
 42.16 43.00
 5.42 2.58

Geto Street $\frac{4.50}{42}$ (64)
 $\frac{453}{70}$
 $\frac{5.28}{75}$
 $\frac{8.03}{75}$
 $\frac{150.50}{75}$
 $\frac{2.75}{75}$

51.11 B M
 205
 53.46 53.46
 48.75 48.75
 47.1 5.46
 7.4
 5.4 5.64 48.75 6.89
 49.50 48.25 49.00 48.75 49.50
 47.66 48.75 48.00 47.25
 46.44 46.00 47.25
 45.16 46.50
 44.33 47.75
 43.50 44.25 45.00
 43.25 44.00 44.12

38.13 B.M. 59
 5.60
 43.73 41
 38.50
 5.23
 43.73 39.50
 4.23
 43.73 40.50
 3.23
 0.833 = 50
 10.75 = 50
 43.53 38.00 5.42 43.53
 43.53 38.50 4.70 43.53
 43.53 39.66 4.87 43.53
 38.7

F
 43.25 44.00 44.12
 42.87 43.75 43.62 44.50
 43.00 43.75 44.50
 42.16 43.50
 41.33 42.50
 40.50 41.50
 39.66 40.50
 38.83 39.50
 38.00 38.25 38.50
 37.62 37.87
 0.853 = 50
 1.00 = 50
 73
 Street

West

38.13	13.71
0.77	
38.90	38.90
30.67	29.60
8.23	9.40
8.20	g
g	g

38.90	38.90	38.90	38.90	38.90
36.50	35.85	34.18	33.01	31.84
2.40	3.53	4.72	5.89	7.06
2.20	3.40	g	g	7.00
0.20	0.10	g	g	g

East

38.90	38.90	38.90	38.90	38.90	38.90	38.90	38.90
37.00	35.85	34.68	33.51	32.34	31.17	30.00	
1.90	3.05	4.22	5.39	6.56	7.73	8.90	
g	3.60	4.6	5.20	6.40	7.1	g	
	-0.60	-0.4	g	g	c.60	g	

31.42	31.42	31.42	31.42	31.42	31.02	31.42
28.00	27.26	26.50	25.75	25.00	31.42	28.60
3.42	4.17	4.92	5.67	6.42	24.25	7.92
g	4.1	4.8	5.4	6.0	7.17	8.00
	g	g	g	g	6.8	g
					c.37	g

East

31.42	31.42	31.42	31.42	31.42	31.42	31.42
29.00	28.16	27.33	26.50	25.66	24.83	24.00
2.42	3.26	4.09	4.92	5.76	6.59	7.42
	2.80	3.90	4.7	5.6	6.00	6.6
c.46	c.19	c.20	c.11	c.60	c.82	

West

31.75	31.75	31.75	31.75	31.75	31.75	31.75
28.00	27.26	26.50	25.75	25.00	24.25	23.50
3.75	4.50	5.25	6.00	6.75	7.50	8.25
31.75	31.75	31.75	31.75	31.75	31.75	31.75
29.00	28.16	27.33	26.50	25.66	24.83	24.00
2.75	3.59	4.42	5.26	6.09	6.92	7.76

38.13 13.71 Peter Christensen aug. 24/97 Order # 906

2.36	40.69	40.69	38.13 13.71	0.8. 7.11
40.69	35.35	34.18	1.91	40.04
36.50	5.34	6.51	40.04	35.82
4.19			37.00	4.17
	40.06		3.04	40.04
	33.51			34.68
	6.53			5.36

g to sheet

38.00	38.25	38.50
37.62	37.87	

g

Sheet

Order # 905

31.02 13.71
3.9
34.92 4.1
32.34
2.58
34.92
31.17
3.75

85
R2 = 6.11

36.12	36.37	36.50	36.75	37.00
35.35	35.85			
34.18	34.68			
33.01	33.51			
31.84	32.34			
30.67	31.17			
29.50	29.75	30.00		
29.12	29.37			

a	1.17 = 50'
b	
c	84
d	
e	
f	

H

Sheet

R2 = 5.12

27.75	28.25	28.00	28.50	29.00
27.25	28.16			
26.50	27.33			
25.75	26.50			
25.00	25.66			
24.25	24.83			
23.50	23.75	24.00		
23.12	23.37			

0.83 = 60'	99
------------	----

l

Sheet

27.13	27.13	27.13	27.13	27.13	27.13	27.13	
23.00	22.32	21.65	21.00	20.32	19.66	19.00	27.13
4.13	4.81	5.48	6.13	6.81	7.47	8.13	6.28
4.4	4.80	4.9	6.20	6.8	7.3		2.88
-3.0	g	c. 6-8	g	g	c. 1.7		

27.13	27.13	27.13	27.13	27.13	27.13	27.13	
23.50	22.90	22.32	21.74	21.16	20.58	20.00	
3.63	4.23	4.81	5.39	5.97	6.55	7.13	
3.7	3.2	4.2	4.7	5.2	6.1	6.7	
	c. 1.0	c. 6.0	c. 6.9	c. 7.7	c. 4.5	c. 4	

22.44	22.44	22.44	22.44	22.44	22.44	22.44	20.87
18.50	17.90	17.32	16.74	16.16	15.58	15.00	1.57
3.94	4.54	5.12	5.70	6.28	6.86	7.44	22.44
3.9	4.4	5.0	5.6	6.4	7.1	7.8	19
g	g	1.40	2.2	g	-0.2	-4	3.40

22.44	22.44	22.44	22.44	22.44	22.44	22.44	20.87
19.50	18.75	18.00	17.25	16.50	15.75	15.00	1.57
2.94	3.69	4.44	5.19	5.94	6.69	7.44	22.44
2.2	3.1	4.2	5.0	6.00	6.6	7.6	19
.70	c. 6	c. 2	-3.0	g	g	-2	3.40

23.01	23.01	23.01	23.01	23.01	23.01	23.01	20.87
18.50	17.90	17.32	16.74	16.16	15.58	15.00	1.57
4.51	5.11	5.69	6.27	6.85	7.43	8.01	22.44
23.01	23.01	23.01	23.01	23.01	23.01	23.01	20.87
19.50	18.75	18.00	17.25	16.50	15.75	15.00	1.57
3.51	4.26	5.01	5.76	6.51	7.26	8.01	22.44

26.38	26.38	26.38	26.38	26.38	26.38	26.38	20.87
23.00	22.32	21.65	21.00	20.32	19.66	19.00	1.57
3.88	4.06	4.73	5.38	6.06	6.72	7.38	22.44
26.38	26.38	26.38	26.38	26.38	26.38	26.38	20.87
23.50	22.90	22.32	21.74	21.16	20.58	20.00	1.57
2.88	3.48	4.06	4.64	5.22	5.80	6.38	22.44

g to sheet

I

g = 22.0

J

g = 18.0

K

23.50 23.75 24.00
23.12 23.37

22.62 22.87
23.00 23.25 23.50

22.32 22.90

21.65 22.32

21.00 21.74

20.32 21.16

19.66 20.58

19.00 19.50 20.00
18.75 19.25

18.25 18.75
18.50 19.00 19.50

17.90 18.75

17.32 18.00

16.74 17.25

16.16 16.50

15.58 15.75

15.00 15.00 15.00
14.50 14.50

Sheet

Sheet

Sheet

16.14 13.7M

024

16.38	16.38	16.38	16.38	16.38	16.38	16.38
14.00	13.25	12.50	11.75	11.00	10.25	9.50
2.38	3.13	3.88	4.63	5.38	6.13	6.88
2.6	24	41	5.00	5.7	6.10	7.00
-0.22	7	39	.40	-0.3	9	-0.10
		2				

Sheet

16.38	16.38	16.38	16.38	16.38	16.38	16.38
14.00	13.17	12.33	11.50	10.67	9.83	9.00
2.38	3.21	4.06	4.88	5.71	6.54	7.38
3.1	3.8	4.6	5.2	6.2	6.7	7.6
-0.70	-.6	-.50	-.3	-.3	-0.10	-0.10

Sheet

11.71	11.71	11.71	11.71	11.71	11.71	11.71
8.50	7.83	7.17	6.50	5.83	5.17	4.50
3.21	3.88	4.54	5.21	5.88	6.54	7.21
3.50	3.6	4.6	4.6	5.2	5.8	7.6
-.3	0.4	9	+ .7	+ .68	+ .7	-.4

Sheet

11.71	11.71	11.71	11.71	11.71	11.71	11.71
7.50	7.00	6.50	6.00	5.50	5.00	4.50
4.21	4.71	5.21	5.71	6.21	6.71	7.21
4.1	4.4		5.6	5.6	5.1	6.6
9	+ .3		9	+ .7	+ 1.0	+ 6

9.28	9.28	9.28	9.28	9.28	9.28	9.28
7.50	7.00	6.50	6.00	5.50	5.00	4.50
1.78	2.28	2.78	3.28	3.78	4.28	4.78

9.28	9.28	9.28	9.28	9.28	9.28	9.28
8.50	7.83	7.17	6.50	5.83	5.17	4.50
.78	1.46	2.11	2.78	3.46	4.11	4.78

17.43	17.43	17.43	17.43	17.43	17.43	17.43
14.00	13.17	12.33	11.50	10.67	9.83	9.00
3.43	4.26	5.10	5.93	6.76	7.60	8.43

17.43	17.43	17.43	17.43	17.43	17.43	17.43
14.00	13.25	12.50	11.75	11.00	10.25	9.50
3.43	4.18	4.93	5.68	6.43	7.18	7.93

Sheet

K

Sheet

15.00	15.00	15.00
14.50	14.50	
13.50	13.50	
14.00	14.00	14.00
13.17		13.75
12.33		12.50
11.50		11.75
10.67		11.00
9.83		10.25
9.00	9.25	9.50
8.62	8.67	

L

Sheet

7.25	7.75	
7.50	8.00	8.50
7.00		7.83
6.50		7.17
6.00		6.50
5.50		5.83
5.00		5.17
4.50	4.50	4.50
4.00	4.00	

M

Sheet

7.53	7.53	7.53	7.53	7.53	7.53	7.53	6.15
4.00	3.58	3.17	2.75	2.33	1.92		1.38
3.53	3.95	4.36	4.78	5.20	5.61		7.53
3.2	3.1	4.9	5.7				1.50
0.80	0.90	-0.5	-1.0				6.03

	West		7.3	6.8	7.53	
3.53	3.95	4.36	4.78	5.20	5.61	6.03
3.8	4.2	5.3	6.2	2.10	1.2	
-0.3	-0.20	-1.00	-1.4			

6.33	6.33	6.33	6.33	6.33	6.33	
2.03	1.92	1.60	4.60	4.60	4.60	
3.00	3.41	3.83				
5.40	5.40	5.0				
-2.40	-2.00	3.8				

RR
6.8

7.3 = El Cal R.R. outtop of Rail

6.15 7.30
3.12

9.28	9.28	9.28	9.28	9.28	9.28	9.28
4.00	3.58	3.17	2.75	2.33	1.92	1.50
5.28	5.70	6.11	6.53	6.95	7.36	7.78
9.28						
4.25						
5.03						

Sheet

4.60 4.50 4.50
4.00 4.00

M

4.25 4.25 4.25

Sheet

3.50 3.50
4.00 4.00

0.41 = 67

3.58 3.58

3.17 3.17

2.75 2.75

2.33 2.33

1.92 1.92

1.50 1.50 1.50

1.00 1.00

0.41 = 67

M

Sheet

Sewer on 14th South line

Elevation End of Sewer 25' south of South line of A" = 128.50

Elevation of Bottom Flush tank 132.00ft

Station	GROUND ELE	SEWER ELE	Notes
	(144.36)	138.86	
		5.50	
0+0	134.19	128.50	6.69' South of South line A"
+35-	136.35	130.37	5.98
+70	136.78	132.24	4.54' angle Center line A"
1+10	139.58	134.38	5.20' North line A"
+35-	141.15	135.72	5.43
+60	142.84	137.06	5.78
+85-	144.17	138.39	5.78
	0.19	(153.14)	
2+10	145.08	139.73	5.35
2+15 PARKLINE	145.94	140.00	
+35-	7.70	141.06	4.88
+85-	148.05		
	5.59		
3+35-	148.69		
	5.06		
+85-	149.93		
	3.71		
4+35-	151.04		
	2.60		
+85-	152.36		
	1.28		
5+10	(160.08)		
	154.59		
	5.49		

S. 3+85 is about 20 feet from NE cor School house, also angle point
 S. 5+10 is about 25' north of Girls' closet

A" to City Park

45.5
 12.2
 1.1

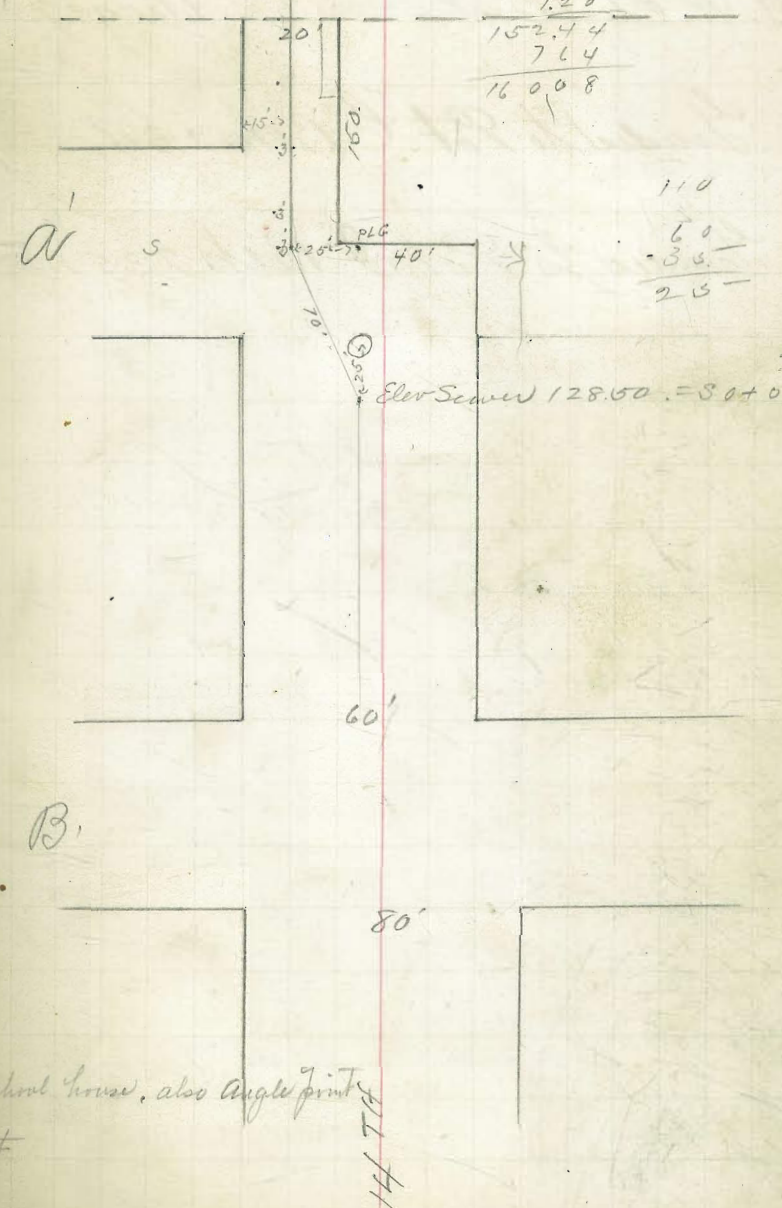

144.36
0.19
144.17
9.47
153.64
1.20
152.44
7.64
160.08

110
 60
 -35
 25

147

H. W. Whitson.

Aug 17th 95

Graded to Lot "C" Bek 234 }
Horton.

Graded to Lot "D" Bek 235 }
Horton.

102.79 BM NE Cor Fin

8.10
110.89

110.89 110.89
103.00 107.66

7.89 - 2'

8.28

set stakes 2 ft above grade East side

110.89 110.89
102.00 103.00

8.89

7.89

set stakes 1.5 ft above grade

789
15
8.39

110.89
102
8.89

1st May 19 - 1887
Front Aug 12 - 1887
Fin Nov 10 - 1887
Graps Feb 27 - 1888

110.89
102
8.89

70

0/14 4.00
12
20

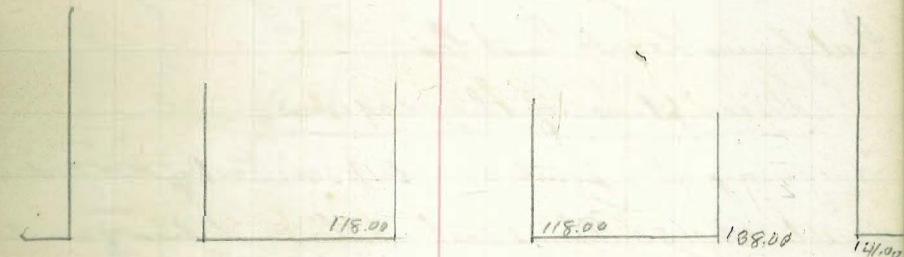

Graps

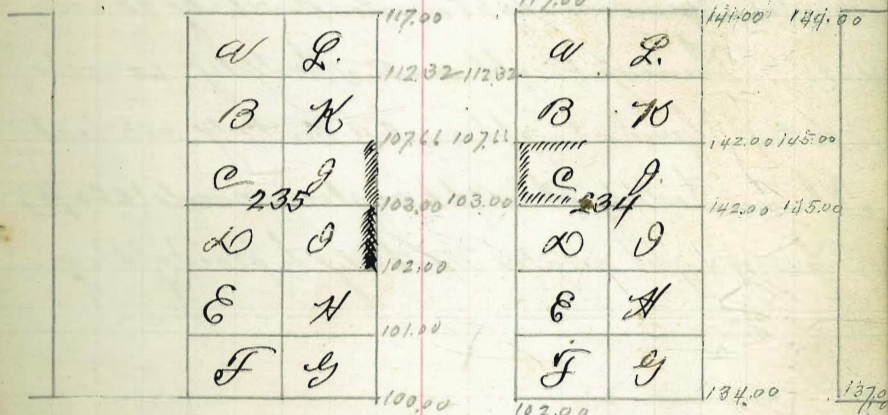

Fin



Front

not

California Land Trust Co.

Aug 21-96-

Description of the 44.24 aces.

Beginning at a point 80 rods (1320') East of N.W. Cor
Pueblo Lot 1153. Thence east on the North line of said
lot, and on North line Pueblo Lot 1152, 100 rods
(1650 ft). Thence at right angles Southly 80 rods
(1320'). Thence at right angles Westly 60 rods
(990 ft). Thence at right angles Northly 380 feet
Thence Westly at right angles 40 rods (660 ft)
Thence right angles Northly to place of Beg -

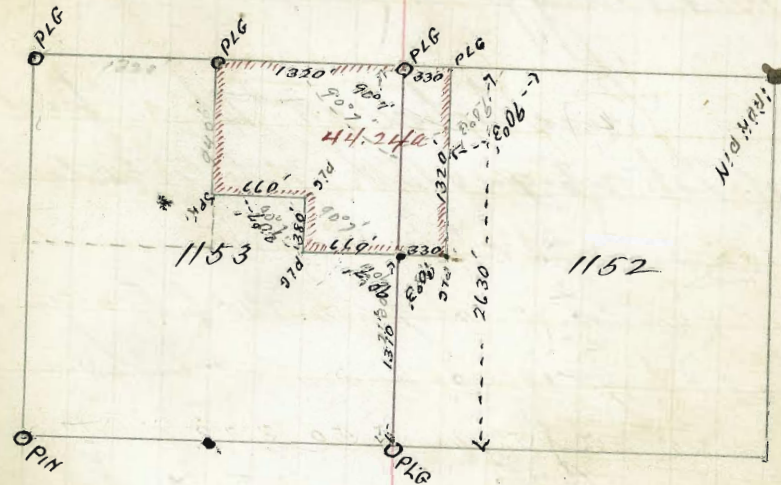

C. M. Buggs

Aug 21 95

Cross Section 23rd St in front
of Lots 7-8-9-10 Blk 27 to Centerline

Stat	West	Gutter	Center	
0+0 Stake 1	163.6 7.30	(170.93) 163.0 7.90	163.8 7.10	Stake 12
+40 2	163.6 7.30	164.1 6.80	165.7 5.20	11
+80 3	165.0 5.90	165.4 5.50	167.2 3.70	10
1+20 4	166.0 4.90	166.6 4.30	167.0 3.90	9
+60 5	164.5 6.40	165.1 5.80	165.9 5.00	8
2+00 6	163.1 7.80	163.6 7.30	164.5 6.40	Stake 7

164.02
691
17093

72

73.

7	164.00	165.00	
8	163.83	164.83	1
9	163.66	164.66	2
27 10	163.50	164.50	3
	163.33 0.2' low	164.33	4
11	163.17 0.2' low	164.17	5
12	163.00	164.00	6.

C¹¹

Buggs

Clark, Rockfellow Granite Co.

Aug 13-95

253.61	253.61	253.61	258.07		
249.06	247.65	246.32	064		
4.61	5.96	7.29	253.61		
			248.60		
			8.61		
			253.61		
			8.61		
			245.00		
			8.01		
			248.01	248.01	248.01
			243.66	242.33	241
			4.33	6.68	7.01

250.00

251.00

Laurel

~~251.00~~

249.00	249.00	250.00
247.65	247.65	247.65
246.32	246.32	246.32
245.00	245.00	245.00
243.66	243.66	243.66
242.33	242.33	242.33
241.00	241.00	242.00

Kalmia

240.00

241.00

240.00

Peto Christensen

Aug 23-95

Wall line to Lots 11-12-13 Bldg
& Land Grande.

285.02 B.M.
462
289.64

289.64 289.64 289.64 289.64
284.00 288.66 288.88 288.00
5.64 5.98 6.31 6.64

289.64 289.64
284.82 285.65
4.82 3.99

Also Run North line of Lot 13

Brookline

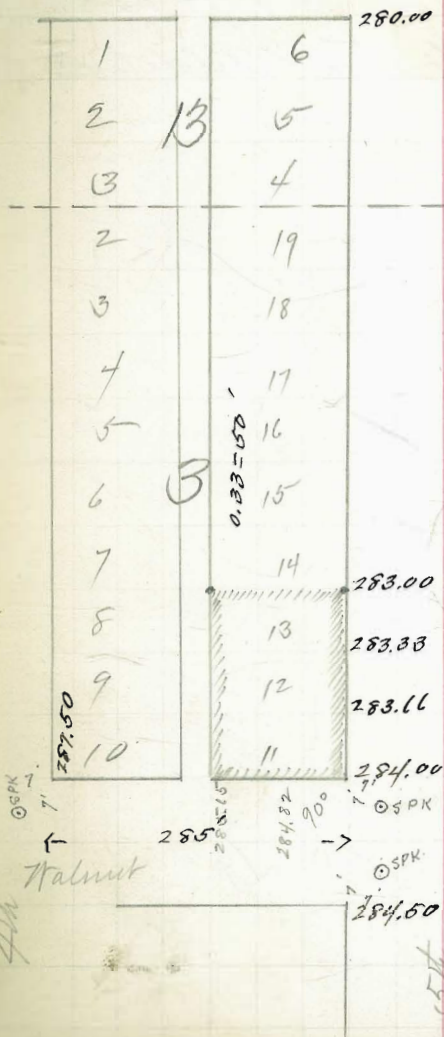

280.00

279.00

280.00

279.00

287.50
284
13.50

285.3.50 11.185 X
670
400
380 / 4720 1.20
280
1878
1710
1600

285.65
284
56.96
284.82

287.50

287.50

283.00

283.33

283.66

284.00

284.50

4th Walnut

5th

W. H. Taylor

Aug 26-95

Survey of Lot 2. & 1/2 Lot -
N. B. 206 Hinton Addition

			106.49	13.7m
			149	
107.98	107.98	107.98	107.98	107.98
105	100.73	96.60	102.86	100.73
2.98	7.25	11.48	5.12	7.26

Beech June 2 1887
Cedar May 5 1887

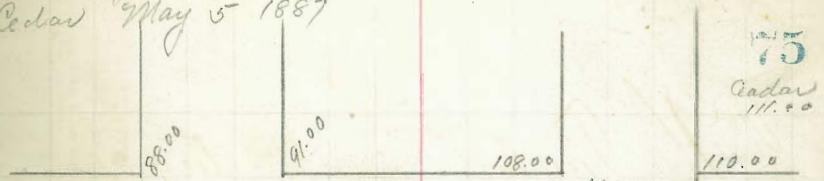

75
Cedar
111.00

Cedar

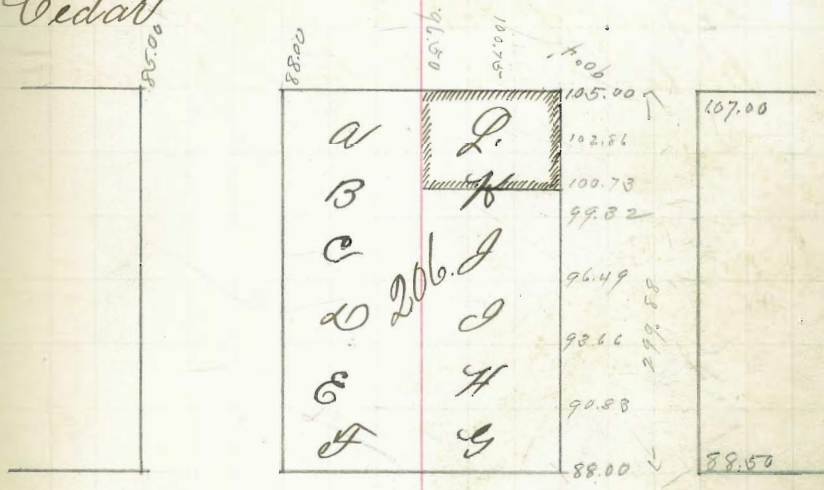

Beech

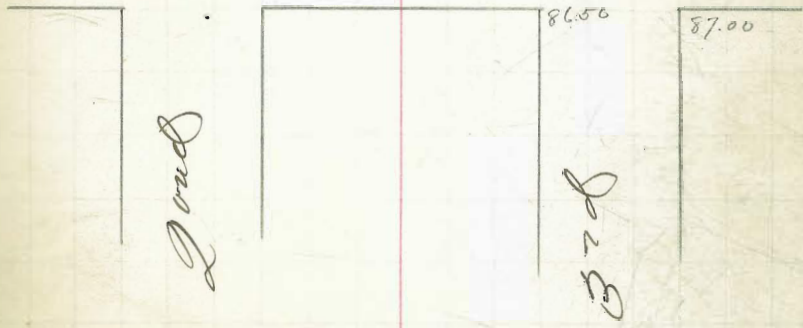

Sept 18th 1895
Survey for Jones of Front line
of Lots G⁹ H in Horton's Add.

M. Shaw Transit
W. W. Ramsey } Chain
Sam Williams }

76

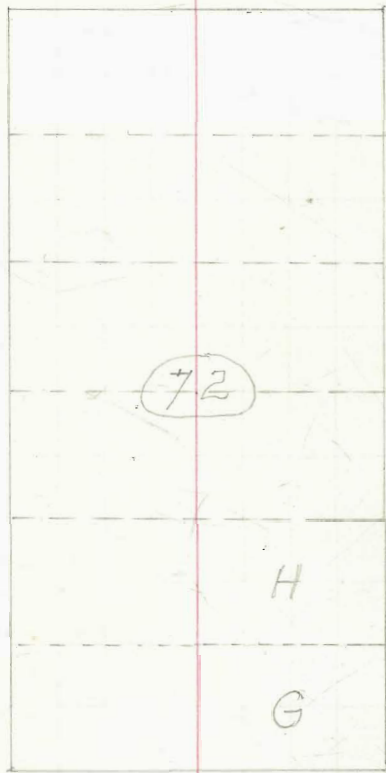

Stat	Level over Gulch 4' est		Center (278.49)	10' West Center (278.49)	Gutter	
	East line (277.68)	Gutter (277.68)				
+40	5.30	5.80	8.10	6.40	4.00	5.00
+60	6.10	6.80				
0+0	7.60	8.00				
+20	8.40	6.10	(26835)			
+40	5.30	12.40				
+60	6.60	14.00				
+	2.90	13.00				
	5.10	15.00				
	0.00	12.30				
	3.30	11.60	(272.64)			
	2.80	9.20				
	1.80	2.80				
	2.20	3.20				
	2.60	3.60				
	2.60	3.20				
	2.00	2.80				
	2.80	4.40				
	2.30	13.50	(264.88)			
	6.60	13.50				

West	0+0	Gut. Pal.	10' West	277.24	277.24
5.20				0.14	0.44
				277.88	277.68
				8.41	11.92
				<u>268.97</u>	<u>265.76</u>
				4.32	2.62
				<u>273.29</u>	<u>268.38</u>
					0.78
					<u>26.760</u>
					5.04
					<u>27.264</u>
					8.16
					<u>26.448</u>
					0.40
					<u>26.488</u>

East line H^o at big fill

Stat	East	Center
	2.70	10.60
	1.50	6.90 (275.00)
	5.30	8.60
	5.20	5.40
	4.80	5.60
	4.70	5.40
	3.50	4.50
South Center	3.50	4.50
	3.40	4.00
	3.30	3.90
	4.40	5.10
	5.50	6.00
	5.90	6.20
	5.10	5.70
	4.00	5.50
	5.10	4.20
	1.80	3.00
	1.30	2.40
	1.50	2.70

Center Dances

264.88
104
<hr/> 26384
1116
<hr/> 27500.
326
<hr/> 271.76-
1086
<hr/> 28261
381
<hr/> 2793 0.87M.
Cent. Dances 15

East Tuttle

1.30 2.80

$$\begin{array}{r} .0116 \\ \underline{12} \\ 2.82 \\ \underline{116} \\ 1.992 \end{array}$$

$$\begin{array}{r} 158.62 \\ \underline{14} \\ 158.48 \end{array}$$

$$\begin{array}{r} 163.28 \\ \underline{159.35} \\ 3.93 \end{array}$$

$$\begin{array}{r} 476 \\ \underline{14} \\ 490 \end{array}$$

001700

$$\begin{array}{r} 270 \\ \underline{1500017} \\ 1800 \\ \underline{1890} \end{array}$$

$$\begin{array}{r} 158.62 \\ 157.70 \\ \underline{01622} \\ 158.11 \end{array}$$

001700

$$\begin{array}{r} 356 \\ \underline{78} \\ 283 \\ 141.6 - 270 \end{array}$$

$$\begin{array}{r} 356 \\ \underline{80} \\ 276 \\ \underline{7} \\ 283 \end{array}$$

$$\begin{array}{r} 270 \\ \underline{43.00} \\ 274 \\ \underline{18.00} \\ 1890 \end{array}$$

01709

$$\begin{array}{r} 94.50 \\ \underline{60.60} \\ 634.00 \end{array} \begin{array}{r} 5.60 \\ \underline{80} \\ 40 \\ \underline{80} \\ 40 \end{array}$$

$$\begin{array}{r} 283 \\ \underline{28} \\ 30 \\ \underline{25} \\ 20 \end{array} \begin{array}{r} 76.75 \\ \underline{69.79} \end{array}$$

$$\begin{array}{r} 157.70 \\ \underline{82} \\ 158.52 \end{array} \begin{array}{r} 60.60 \\ \underline{567} \\ 667 \\ \underline{567} \end{array}$$

$$\begin{array}{r} .0116 \\ \underline{71} \\ .0116 \\ \underline{812} \\ 8236 \end{array}$$

$$\begin{array}{r} 161.00 \\ \underline{157.5} \\ 4 \end{array} \begin{array}{r} 3.67875 - \\ \underline{32} \\ 30 \\ \underline{20} \\ 20 \end{array}$$

$$\begin{array}{r} 7184 \\ \underline{566} \\ 7750 \\ \underline{566} \\ 8316 \\ \underline{567} \\ 8883 \\ \underline{567} \end{array}$$

$$\begin{array}{r} 300 \\ \underline{3.500} \\ 116 \\ \underline{560} \\ 306 \\ \underline{2000} \\ 1800 \end{array}$$

$$\begin{array}{r} .0116 \\ \underline{17} \\ 812 \\ \underline{116} \\ 1972 \end{array}$$

$$\begin{array}{r} 157.529 \\ \underline{20} \\ 157.78 \end{array} \begin{array}{r} 94.50 \end{array}$$

70 - 86 - 12/10
45
110
215
198
17

1375
687
23
712
166
66
782

15450
55
15505
15555
15610
15665
15720
15775
15830
15885

221
15682
55
15737
15792
15847
15902
15957
16012
16067
16122
16177
16232
16287
16342
16397
16452
16507
16562
16617
16672
16727
16782
16837
16892
16947
17002
17057
17112
17167
17222
17277
17332
17387
17442
17497
17552
17607
17662
17717
17772
17827
17882
17937
18000

15800
154
15954
15800
154
15954
15800
154
15954
15800
154
15954