

N 64
N 78

18.10
2.88

MICROFILMED

JAN 8 1965

563-26-06 W
24-27

111
111

222

111
12

222
111

1532

311

N.B. No 150

MOOSE EL 18.10

B.M. 9.92 Chisi^a S.W. Top
of Corb L. Camp El
Tierra Del Fuego

N. B.M. El.	16.45
	1.47
	<hr/>
INDEXED	2/19/62
	17.92
	8
	<hr/>
	9.92

ANCHOR STAKES S. SHORE

N65 - W 7200
 N64 - W 7200
 N63 - W 7220 -
 N62 - W 7270 -
 N61 - W 7290 -
 N60 - W 7320 -
 N59 - W 7400
 W74 - N 5900 -
 W75 - N 5800 -
 W76 - N 5660 ✓ -
 W77 - N 5590 ✓ -
 W78 - N 5500 +
 W79 - N 5500 -
 W80 - N 5410 -
 W81 - N 5380 -
 W82 - N 5330 -
 W83 - N 5280 -
 W84 - N 5250 -
 W85 - N 5240 ✓
 W86 - N 5230 -
 W87 - N 5200
 W88 - N 5180 -

ANCHOR STAKES
S. SHORE

W89 - N 5190	W115 - N 5770
W90 - N 5180 -	W116 - N 5780 ⁸⁰⁰ -
W91 - N 5200	W117 - N 5830
W92 - N 5150	W118 - N 5870 -
W93 - N 5230 -	W119 - N 5900 -
W94 - N 5240 -	W120 - N 5930 -
W95 - N 5260	W121 - N 5970 -
W96 - N 5280 -	W122 - N 6000 -
W97 - N 5300	W123 - N 6040 -
W98 - N 5310 -	
W99 - N 5330	N 82° 15' 31" E
W100 - N 5360 -	
W101 - N 5360	N 39 18.18
W102 - N 5380 -	W 8 00 00
W103 - N 5400	
W104 - N 5420 -	
W105 - N 5460	
W106 - N 5480 -	
W107 - N 5500	
W108 - N 5530 -	
W109 - N 5570	
W110 - N 5580 -	
W111 - N 5630	
W112 - N 5650 ⁶⁰	
W113 - N 5700	
W114 - N 5720	

$$\begin{array}{r}
 AL \quad 16.63 \\
 + 4.19 \\
 \hline
 20.82 \\
 - 4.16 \\
 \hline
 H.I. = 16.66
 \end{array}
 \qquad
 \begin{array}{r}
 21.43 \\
 16.63 \\
 \hline
 4.80
 \end{array}$$

$$\begin{array}{r}
 H.I. = 16.66 \\
 + 4.77 \\
 \hline
 H.I. \quad 21.43 \\
 4.83
 \end{array}
 \qquad
 \begin{array}{r}
 20.70 \\
 16.63 \\
 \hline
 4.07
 \end{array}$$

$$\begin{array}{r}
 AL = 16.63 \\
 + 4.813 \\
 \hline
 \end{array}$$

$$\begin{array}{r}
 H.I. = 21.443 \\
 - 4.768 \\
 \hline
 PETE = 16.675 \\
 + 4.026 \\
 \hline
 \end{array}
 \qquad
 \begin{array}{r}
 17.33 \\
 10.75 \\
 6.58
 \end{array}$$

$$H.I. = 20.701$$

$$\begin{array}{r}
 12.32 \\
 + 5.012 \\
 \hline
 H.I. \quad 17.332 \\
 - 6.57 \\
 \hline
 10.76 \\
 + 4.89 \\
 \hline
 15.65 \\
 3.336
 \end{array}
 \qquad
 \begin{array}{r}
 15.65 \\
 12.33 \\
 \hline
 3.33
 \end{array}$$

TRIANGULATION FOR SHORE CONTROLS
 SLY. MISSION BAY W.O. 64501

STA.	OBJECT	ANGLES
	DUSTY	1.67°49'20"
ISLE	R↘	2.135°38'40"
	MARSTON'S TWR	6.406°57'00"
		AV. 67°49'30" ₃₂
	MOOSE	1.22°18'30"
ISLE	R↘	2.44°37'00"
	MARSTON'S TWR	6.133°50'24"
		AV. 22°18'24" ₃₂
	DUSTY	1.45°31'30"
ISLE	R↘	2.91°02'50"
	MOOSE	6.273°08'00"
		AV. 45°31'20"
	ISLE	1.79°11'50" ₁₈
MOOSE	R↘	2.158°23'40"
	CAUSEWAY	6.475°10'54"
		AV. 79°11'49"
	DUSTY	1.52°16'10"
MOOSE	R↘	2.104°32'30"
	CLIFF	6.313°37'42"
		AV. 52°16'17"
	DUSTY	1.0°29'40"
CAUSEWAY	R↘	2.0°59'30"
	MARSTON'S	6.2°58'18"
		AV. 0°29'43"

Adjusted
 Triangles

5-24-61

Stamper
 Elmore
 Hecht
 Burris

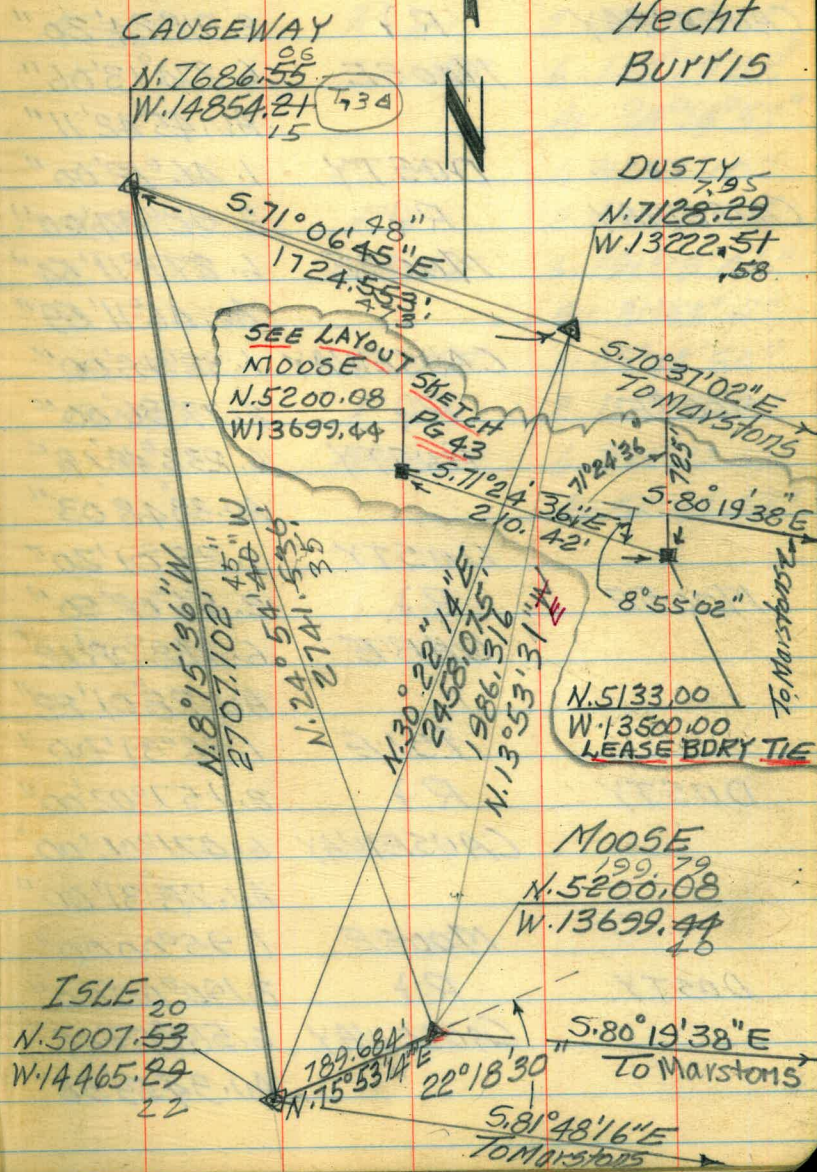

STA.	OBJECT	ANGLES
	MARSTONS	1.45°42'10"
CAUSEWAY	R ₁	2.91°24'20"
	MOOSE	6.274°13'06"
		AV. 45°42'11"
	DUSTY	1.46°12'00"
CAUSEWAY	R ₁	2.92°24'00"
	MOOSE	6.277°11'54"
		AV. 46°11'59"
	CAUSEWAY	1.38°48'00"
MOOSE	R ₁	2.77°36'00"
	DUSTY	6.232°48'18"
		AV. 38°48'03"
	DUSTY	1.28°01'20"
MOOSE	R ₁	2.56°02'50"
	GABE	6.168°08'12"
		AV. 28°01'22"
	ISLE	1.78°31'00"
DUSTY	R ₁	2.157°02'00"
	CAUSEWAY	6.471°06'00"
		AV. 78°31'00"
	MOOSE	1.95°00'00"
DUSTY	R ₁	2.190°00'00"
	CAUSEWAY	6.569°59'48"
		AV. 94°59'58"

②

STA.	OBJECT	ANGLES
	GABE	1.24°15'00"
MOOSE	R ₁	2.48°30'00"
	CLIFF	6.145°29'42"
		AV. 24°14'57"
	CLIFF	1.31°53'10"
CAUSEWAY	R ₁	2.63°46'30"
	MOOSE	6.191°19'06"
		AV. 31°53'11"
	CLIFF	1.55°43'50"
DUSTY	R ₁	2.111°27'40"
	MOOSE	6.334°22'42"
		AV. 55°43'47"

STA.	OBJECT	ANGLES
	CLIFF	1.
DUSTY	R?	2.
	MOOSE	6.
		AV.
	GABE	1. 44°36'10"
DUSTY	R?	2. 89°12'30"
	CLIFF	6. 267°37'00"
		AV. 44°36'10"
	AL	1. 30°51'50"
DUSTY	R?	2. 61°43'30"
	CLIFF	6. 185°10'00"
		AV. 30°51'40"
	MOOSE	1. 72°00'20"
CLIFF	R?	2. 144°00'40"
	DUSTY	6. 432°02'00"
		AV. 72°00'20"
	DUSTY	1. 46°05'20"
CLIFF	R?	2. 92°10'30"
	GABE	6. 276°31'06"
		AV. 46°05'11"
	GABE	1. 64°21'30"
CLIFF	R?	2. 128°43'00"
	AL	6. 386°09'18"
		AV. 64°21'33"

STA.	OBJECT	ANGLES
	AL	1. 38°15'10"
CLIFF	R?	2. 76°30'20"
	BEAN	6. 229°30'30"
		AV. 38°15'05"
	JOE	1. 66°43'20"
CLIFF	R?	2. 133°26'40"
	BEAN	6. 400°19'54"
		AV. 66°43'19"
	MOOSE	1. 57°02'50"
CLIFF	R?	2. 114°05'40"
	CAUSEWAY	6. 342°16'30"
		AV. 57°02'45"

STA.	OBJECT	ANGLES
	HITCH	1. 39°42'50"
GABE	R ₁	2. 79°25'30"
	JOE	6. 238°16'06"
		AV. 39°42'41"
	JOE	1. 23°59'50"
GABE	R ₁	2. 47°59'40"
	PETE	6. 143°59'12"
		AV. 23°59'52"
	JOE	1. 41°00'20"
GABE	R ₁	2. 82°00'50"
	AL	6. 246°02'18"
		AV. 41°00'23"
	AL	1. 64°51'00"
GABE	R ₁	2. 129°41'50"
	CLIFF	6. 389°05'54"
		AV. 64°50'59"
	CLIFF	1. 37°40'00"
GABE	R ₁	2. 75°19'50"
	MOOSE	6. 225°59'42"
		AV. 37°39'57"
	CLIFF	1. 89°18'40"
GABE	R ₁	2. 178°37'30"
	DUSTY	6. 535°52'12"
		AV. 89°18'42"

④

STA.	OBJECT	ANGLES
	HITCH	1. 63°42'46"
GABE	R ₁	2. 127°25'00"
	PETE	6. 382°15'00"
		AV. 63°42'30"

STA.	OBJECT	ANGLES
	CLIFF	1. 38° 41' 50"
AL	R ↘	2. 77° 23' 40"
	DUSTY	6. 232° 10' 54"
		AV. 38° 41' 49"
	CLIFF	1. 50° 47' 40"
AL	R ↘	2. 101° 35' 20"
	GABE	6. 304° 45' 36"
		AV. 50° 47' 36"
	GABE	1. 54° 08' 20"
AL	R ↘	2. 108° 16' 40"
	JOE	6. 324° 49' 48"
		AV. 54° 08' 18"
	JOE	1. 52° 01' 50"
AL	R ↘	2. 104° 04' 00"
	EDD	6. 312° 11' 36"
		AV. 52° 01' 56"
	EDD	1. 52° 32' 30"
AL	R ↘	2. 105° 04' 50"
	JACK	6. 315° 14' 42"
		AV. 52° 32' 27"
	JACK	1. 64° 29' 00"
AL	R ↘	2. 128° 58' 00"
	BEAN	6. 386° 54' 30"
		AV. 64° 29' 05"

STA.	OBJECT	ANGLES
	BEAN	1. 86° 00' 50"
AL	R ↘	2. 172° 02' 00"
	CLIFF	6. 516° 06' 00"
		AV. 86° 01' 00"

STA.	OBJECT	ANGLES
	AL	1. 53° 28' 30"
PETE	R ↓	2. 106° 56' 40"
	GABE	6. 320° 49' 48"
		AV. 53° 28' 18"
	AL	1. 91° 05' 00"
PETE	R ↓	2. 182° 10' 00"
	JOE	6. 546° 29' 30"
		AV. 91° 04' 55"
	JOE	1. 83° 40' 10"
PETE	R ↓	2. 167° 20' 50"
	EDD	6. 502° 02' 12"
		AV. 83° 40' 22"
	EDD	1. 74° 18' 20"
PETE	R ↓	2. 148° 36' 40"
	JACK	6. 445° 49' 48"
		AV. 74° 18' 18"
	JACK	1. 64° 59' 20"
PETE	R ↓	2. 129° 58' 20"
	BEAN	6. 389° 54' 42"
		AV. 64° 59' 07"
	JACK	1. 110° 56' 50"
PETE	R ↓	2. 221° 53' 20"
	AL	6. 665° 40' 12"
		AV. 110° 56' 42"

STA.	OBJECT	ANGLES
	GABE	1. 46° 40' 00"
PETE	R ↓	2. 93° 20' 10"
	HITCH	6. 279° 59' 54"
		AV. 46° 39' 59"

STA.	OBJECT	ANGLES
	CLIFF	1. 38° 5' 10"
JOE	Ry	2. 76° 31' 10"
	GABE	6. 229° 33' 00" AV. 38° 15' 30"
	GABE	1. 78° 56' 30"
JOE	Ry	2. 157° 53' 20"
	HITCH	6. 473° 40' 12" AV. 78° 56' 42"
	HITCH	1. 51° 03' 20"
JOE	Ry	2. 102° 06' 50"
	BLUM	6. 306° 26' 06" AV. 51° 03' 21"
	BLUM	1. 58° 07' 50"
JOE	Ry	2. 146° 15' 30"
	EDD	6. 348° 46' 12" AV. 58° 07' 42"
	EDD	1. 53° 29' 20"
JOE	Ry	2. 106° 58' 20"
	PETE	6. 320° 54' 30" AV. 53° 29' 05"
	EDD	1. 87° 01' 10"
JOE	Ry	2. 174° 02' 10"
	AL	6. 522° 07' 00" AV. 87° 01' 10"

STA	OBJECT	ANGLES
	AL	1. 84° 51' 30"
JOE	Ry	2. 169° 42' 50"
	GABE	6. 509° 08' 18" AV. 84° 51' 23"

STA.	OBJECT	ANGLES
	AL	1.46°35'40"
JOE	R ₁	2.93°11'30"
	CLIFF	6.279°34'30" AV. 46°35'45"
	BEAN	1.52°26'20"
JOE	R ₁	2.104°52'26"
	CLIFF	6.314°37'12" AV. 52°26'12"
	PETE	1.69°37'50"
HITCH	R ₁	2.139°15'30"
	GABE	6.417°46'36" AV. 69°37'46"
	JOE	1.61°20'50"
HITCH	R ₁	2.122°41'50"
	GABE	6.368°05'36" AV. 61°20'56"
	BLUM	1.66°53'00"
HITCH	R ₁	2.133°45'50"
	JOE	6.401°17'18" AV. 66°52'53"
	EDD	1.73°35'00"
BLUM	R ₁	2.147°09'50"
	JOE	6.441°29'30" AV. 73°34'55"

STA.	OBJECT	ANGLES
	JOE	1. $62^{\circ}04'16''$
BLUM	R ↓	2. $124^{\circ}08'20''$
	HITCH	6. $372^{\circ}24'42''$
		AV. $62^{\circ}04'07''$
	JACK	1. $63^{\circ}32'50''$
EDD	R ↓	2. $127^{\circ}05'40''$
	AL	6. $381^{\circ}17'24''$
		AV. $63^{\circ}32'54''$
	JACK	1. $61^{\circ}39'00''$
EDD	R ↓	2. $123^{\circ}17'50''$
	PETE	6. $369^{\circ}53'06''$
		AV. $61^{\circ}38'51''$
	PETE	1. $42^{\circ}50'50''$
EDD	R ↓	2. $85^{\circ}42'00''$
	JOE	6. $257^{\circ}05'54''$
		AV. $42^{\circ}50'59''$
	JOE	1. $48^{\circ}17'20''$
EDD	R ↓	2. $96^{\circ}34'50''$
	BLUM.	6. $289^{\circ}44'48''$
		AV. $48^{\circ}17'28''$
	IKE	1. $57^{\circ}15'20''$
JACK	R ↓	2. $114^{\circ}30'30''$
	JIM	6. $343^{\circ}31'30''$
		AV. $57^{\circ}15'15''$

STA.	OBJECT	ANGLES
	AL	1. $40^{\circ}56'50''$
EDD	R ↓	2. $81^{\circ}53'50''$
	JOE	6. $245^{\circ}41'30''$
		AV. $40^{\circ}56'55''$

STA.	OBJECT	ANGLES
	JIM,	1. 65°39'40"
JACK	R ↓	2. 131°19'20"
	BEAN	6. 393°58'30"
		AV. 65°39'45"
	BEAN	1. 45°05'20"
JACK	R ↓	2. 90°10'40"
	AL	6. 270°31'54"
		AV. 45°05'19"
	BEAN	1. 64°57'20"
JACK	R ↓	2. 129°54'20"
	PETE	6. 389°42'48"
		AV. 64°57'08"
	PETE	1. 44°03'20"
JACK	R ↓	2. 88°06'40"
	EDD	6. 264°19'24"
		AV. 44°03'14"
	AL	1. 63°55'00"
JACK	R ↓	2. 127°19'50"
	EDD	6. 383°29'18"
		AV. 63°54'53"
	DON	1. 57°37'50"
IKE	R ↓	2. 115°15'30"
	GUS	6. 345°46'42"
		AV. 57°37'47"

ANCHOR STAKE SURVEY

STA.	OBJECT	ANGLE
	GUS	1.63°59'30"
IKE	R ↓	2.127°59'00"
	JIM	6.383°57'00"
		AV. 63°59'30"
	JIM	1.87°28'20"
IKE	R ↓	2.174°56'30"
	JACK	6.524°49'42"
		AV. 87°28'17"
	N. BRIDGE	1.37°40'50"
DON.	R ↓	2.75°21'40"
	S. BRIDGE	6.226°05'24"
		AV. 37°40'54"
	N. BRIDGE	1.74°10'00"
DON	R ↓	2.148°20'00"
	CHUCK	6.445°00'00"
		AV. 74°10'00"
	S. BRIDGE	1.36°29'20"
DON	R ↓	2.72°58'30"
	CHUCK	6.218°54'54"
		AV. 36°29'09"
	CHUCK	1.97°49'10"
DON	R ↓	2.195°38'10"
	GUS	6.586°54'24"
		AV. 97°49'04"

STA	OBJECT	ANGLES
	GUS	1.63°14'10"
DON	R+	2.126°28'10"
	IKE	6.379°24'42"
	AV.	63°14'07"
	S. BRIDGE	1.44°42'30"
N. BRIDGE	R+	2.89°25'00"
	CHUCK	6.268°14'30"
	AV.	44°42'25"
	S. BRIDGE	1.108°10'40"
N. BRIDGE	R+	2.216°21'10"
	DON	6.649°03'00"
	AV.	108°10'30"
	CHUCK	1.63°28'00"
N. BRIDGE	R+	2.126°56'00"
	DON	6.380°48'00"
	AV.	63°28'00"
	CHUCK	1.85°45'20"
S. BRIDGE	R+	2.171°30'40"
	N. BRIDGE	6.514°31'54"
	AV.	85°45'19"
	CHUCK	1.51°36'50"
S. BRIDGE	R+	2.103°13'20"
	DON	6.309°39'54"
	AV.	51°36'39"

STA.	OBJECT	ANGLES
	DON	1. $34^{\circ}08'40''$
S. BRIDGE	R ↓	2. $68^{\circ}17'30''$
	N. BRIDGE	6. $204^{\circ}51'54''$
		AV. $34^{\circ}08'39''$
	GUS	1. $47^{\circ}58'58''$
CHUCK	R ↓	2. $95^{\circ}57'20''$
	DON.	6. $287^{\circ}51'42''$
		AV. $47^{\circ}58'37''$
	DON	1. $42^{\circ}22'20''$
CHUCK	R ↓	2. $84^{\circ}44'40''$
	N. BRIDGE	6. $254^{\circ}14'06''$
		AV. $42^{\circ}22'21''$
	DON.	1. $91^{\circ}54'50''$
	R ↓	2. $183^{\circ}49'30''$
	S. BRIDGE	6. $551^{\circ}29'00''$
		AV. $91^{\circ}54'50''$
	N. BRIDGE	1. $49^{\circ}32'40''$
CHUCK	R ↓	2. $99^{\circ}05'20''$
	S. BRIDGE	6. $297^{\circ}15'30''$
		AV. $49^{\circ}32'35''$
	JIM	1. $50^{\circ}20'30''$
GUS	R ↓	2. $100^{\circ}40'50''$
	IKE	6. $302^{\circ}02'00''$
		AV. $50^{\circ}20'20''$

STA.	OBJECT	ANGLES
	IKE	1.59°08'20"
GUS	R+	2.118°16'40"
	DON	6.354°49'36"
		AV. 59°08'16"
	DON	1.34°12'30"
GUS	R+	2.68°24'50"
	CHUCK	6.205°14'24"
		AV. 34°12'24"
	BEAN	1.67°04'40"
JIM	R+	2.134°09'20"
	JACK	6.402°28'36"
		AV. 67°04'46"
	JACK	1.35°16'40"
JIM	R+	2.70°33'10"
	IKE	6.211°39'12"
		AV. 35°16'32"
	IKE	1.65°40'20"
JIM	R+	2.131°20'40"
	GUS	6.394°01'36"
		AV. 65°40'16"
	CLIFF	1.55°44'30"
BEAN	R+	2.111°28'40"
	AL	6.334°25'42"
		AV. 55°44'17"

ANCHOR STAKE

STA.	OBJECT	ANGLES
	AL	1. 20° 21' 30"
BEAN	R ↓	2. 40° 43' 20"
	PETE	6. 122° 10' 30"
		AV. 20° 21' 45"
	AL	1. 70° 26' 00"
BEAN	R ↓	2. 140° 51' 40"
	JACK	6. 422° 32' 48"
		AV. 70° 25' 48"
	PETE	1. 50° 03' 50"
BEAN	R ↓	2. 100° 08' 00"
	JACK	6. 300° 24' 06"
		AV. 50° 04' 01"
	JACK	1. 47° 15' 40"
BEAN	R ↓	2. 94° 31' 20"
	JIM	6. 283° 33' 24"
		AV. 47° 15' 34"
	CLIFF	1. 60° 50' 40"
BEAN	R ↓	2. 121° 41' 10"
	JOE	6. 365° 03' 54"
		AV. 60° 50' 39"

TRIANGULATION SLY. MISSION BAY CONTD.

CAUSEWAY

N. 7686.55

W. 14854.21

ISLE

N. 5007.53

W. 14465.29

DUSTY

N. 7128.29

W. 13222.51

MOOSE

N. 5200.08

W. 13699.44

CLIFF

N. 5935.68

W. 12100.00

GABE

N. 7048

W. 12000

86° 14' 33" W

1225.14'

CHIFF

N. 5935.68

W. 12100.00

HITCH

N. 8000

W. 11277.29

AL

N. 6392.01

W. 10853.92

N. 15° 57' 43" W

999.25'

JOE

N. 7300

W. 10992

BLUM

EAST →

722.40'

PETE

N. 6800

W. 10554.89

BEAN

N. 5431.29

W. 10584.23

SAA'SITE

N. 10992

W. 10007

AL

N. 6392.01

W. 10853.92

N. 15° 57' 43" W

999.25'

JOE

N. 7300

W. 10992

BLUM

EAST →

722.40'

PETE

N. 6800

W. 10554.89

BEAN

N. 5431.29

W. 10584.23

SAA'SITE

N. 10992

W. 10007

AL

N. 6392.01

W. 10853.92

N. 15° 57' 43" W

999.25'

JOE

N. 7300

W. 10992

BLUM

EAST →

722.40'

PETE

N. 6800

W. 10554.89

BEAN

N. 5431.29

W. 10584.23

SAA'SITE

N. 10992

W. 10007

AL

N. 6392.01

W. 10853.92

N. 15° 57' 43" W

999.25'

JOE

N. 7300

W. 10992

BLUM

EAST →

722.40'

PETE

N. 6800

W. 10554.89

BEAN

N. 5431.29

W. 10584.23

SAA'SITE

N. 10992

W. 10007

AL

N. 6392.01

W. 10853.92

N. 15° 57' 43" W

999.25'

JOE

N. 7300

W. 10992

BLUM

EAST →

722.40'

PETE

N. 6800

W. 10554.89

BEAN

N. 5431.29

W. 10584.23

SAA'SITE

N. 10992

W. 10007

AL

N. 6392.01

W. 10853.92

N. 15° 57' 43" W

999.25'

JOE

N. 7300

W. 10992

BLUM

EAST →

722.40'

PETE

N. 6800

W. 10554.89

BEAN

N. 5431.29

W. 10584.23

SAA'SITE

N. 10992

W. 10007

AL

N. 6392.01

W. 10853.92

N. 15° 57' 43" W

999.25'

JOE

N. 7300

W. 10992

BLUM

EAST →

722.40'

PETE

N. 6800

W. 10554.89

BEAN

N. 5431.29

W. 10584.23

SAA'SITE

N. 10992

W. 10007

AL

N. 6392.01

W. 10853.92

N. 15° 57' 43" W

999.25'

JOE

N. 7300

W. 10992

BLUM

EAST →

722.40'

PETE

N. 6800

W. 10554.89

BEAN

N. 5431.29

W. 10584.23

SAA'SITE

N. 10992

W. 10007

AL

N. 6392.01

W. 10853.92

N. 15° 57' 43" W

999.25'

JOE

N. 7300

W. 10992

BLUM

EAST →

722.40'

PETE

N. 6800

W. 10554.89

BEAN

N. 5431.29

W. 10584.23

SAA'SITE

N. 10992

W. 10007

AL

N. 6392.01

W. 10853.92

N. 15° 57' 43" W

999.25'

JOE

N. 7300

W. 10992

BLUM

EAST →

722.40'

PETE

N. 6800

W. 10554.89

BEAN

N. 5431.29

W. 10584.23

SAA'SITE

N. 10992

W. 10007

AL

N. 6392.01

W. 10853.92

N. 15° 57' 43" W

999.25'

JOE

N. 7300

W. 10992

BLUM

EAST →

722.40'

PETE

N. 6800

W. 10554.89

BEAN

N. 5431.29

W. 10584.23

SAA'SITE

N. 10992

W. 10007

AL

N. 6392.01

W. 10853.92

N. 15° 57' 43" W

999.25'

JOE

N. 7300

W. 10992

BLUM

EAST →

722.40'

PETE

N. 6800

W. 10554.89

BEAN

N. 5431.29

W. 10584.23

SAA'SITE

N. 10992

W. 10007

AL

N. 6392.01

W. 10853.92

N. 15° 57' 43" W

999.25'

JOE

N. 7300

W. 10992

BLUM

EAST →

722.40'

PETE

N. 6800

W. 10554.89

BEAN

N. 5431.29

W. 10584.23

SAA'SITE

N. 10

SOUTH SHORE CONTROLS W.064501

6-23-61

STA	DIST	BEARING
N.5164.76; W.90+00	100.355	N.85°10'32"W
N.5156.32; W.89+00	100.10'	N.87°27'28"W
N.5151.88; W.88+00	100.06	5.87°57'40"W
N.5155.44; W.87+00	100.285	5.85°40'36"W
N.5163 ; W.86+00	101.12'	5.81°28'09"W
N.5178 ; W.85+00	103.08	5.75°56'51"W
N.5203.03; W.84+00	104.49	5.73°08'36"W
N.5233.33; W.83+00	105.63	5.71°12'24"W
N.5267.36; W.82+00	107.30	5.68°44'56"W
N.5306.25; W.81+00	108.33	5.67°22'43"W
N.5347.92; W.80+00	114.38	5.60°57'24"W
N.5403.45; W.79+00	121.47	5.55°24'36"W
N.5472.41; W.78+00	124.25	5.53°35'42"W
N.5546.15; W.77+00	127.35	5.51°44'40"W
N.5625; W.76+00	133.96	5.48°17'11"W
N.5714.14; W.75+00	139.29	5.45°52'53"W
N.5811.11; W.74+00	119.59	5.41°59'13"W
N.59+00; W.7320	112.25	5.27°01'18"W
N.60+00; W.7269	106.28	5.19°47'56"W
N.61+00; W.7233	103.85	5.15°38'22"W
N.62+00; W.7205	102.18	5.11°51'35"W
N.63+00; W.7184	101.43	5.9°38'53"W
N.64+00; W.7167	100.72	5.6°50'34"W
N.65+00; W.7155	70.28	5.6°17'20"W
"SOUTH BRIDGE"		
N.65+69.86; W.7147.30		

See F.B. No 151
For Soundings
DEF. 4

2° 16' 56" RT
4° 34' 52" RT.
2° 17' 04 RT
4° 12' 27" RT.
5° 31' 18" RT.
2° 48' 15" RT.
1° 56' 12" RT.
2° 27' 28" RT.
1° 22' 13" RT.
6° 25' 19" RT.
5° 32' 48" RT.
1° 48' 54" RT.
1° 51' 02" RT.
3° 27' 29" RT.
2° 24' 18" RT.
3° 53' 40" RT.
14° 57' 55" RT.
7° 13' 22" RT
4° 09' 34" RT
3° 46' 47" RT.
2° 12' 42" RT
2° 48' 19" RT
0° 33' 14" RT

See F.B. No 152 (18)
For X-sec's.

GRID 4
N.W. TO N. 85°10'32"
N.W. TO N. 85°10'32"
NE. TO N. 87°57'40"
NE. TO N. 85°40'36"
NE. TO N. 81°28'09"
NE. TO N. 75°56'51"
NE. TO N. 73°08'36"
NE. TO N. 71°12'24"
NE. TO N. 68°44'56"
NE. TO N. 67°22'43"
NE. TO N. 60°57'24"
NE. TO N. 55°24'36"
NE. TO N. 53°35'42"
NE. TO N. 51°47'40"
NE. TO N. 48°17'11"
NE. TO N. 45°52'53"
NE. TO N. 41°59'13" W.
S. TO W. 48°00'47"
S. TO W. 62°58'42"
S. TO W. 70°12'04"
S. TO W. 74°21'38"
S. TO W. 78°08'25"
S. TO W. 80°21'07"
S. TO W. 83°09'26"

SOUTH SHORE CONTROLS CONTD.

STA	DIST.	BEARING
N.5569.64; W.110+00	105.391	N.71°35'40" W
N.5536.37; W.109+00	"	"
N.5503.09; W.108+00	"	"
N.5469.81; W.107+00	105.391	"
N.5436.54; W.106+00	16.62	N.71°35'40" W

STA	DEF A	CHORD
"BEAN" E.C. N.5431.29; W.105+84.23	4° 32' 00"	88.11'
N.5405.40; W.105+00	3° 13' 09"	103.17'
N.5380.02; W.104+00	1° 40' 49"	101.94'
N.5360.26; W.103+00	0° 09' 35"	10.71'

STA	DIST	BEARING
B.C. RT. N.5358.49; W.102+89.44	90.64	N.80°39'41" W
N.5343.78; W.102+00	101.343	"
N.5327.34; W.101+00	"	"
N.5310.90; W.100+00	"	"
N.5294.45; W.99+00	"	"
N.5278 ; W.98+00	"	"
N.5261.56; W.97+00	"	"
N.5245.12; W.96+00	"	"
N.5228.67; W.95+00	"	"
N.5212.22; W.94+00	101.343	"

STA	DIST	BEARING	DEF. A
N.5195.78; W.93+00	14.07	N.80°39'41" W	"
N.5193.50; W.92+86.12	86.68	N.83°28'07" W	2° 48' 26" RT
N.5183.64; W.92+00	100.55	N.84°02'24" W	0° 34' 17" RT.
N.5173.20; W.91+00	100.355	N.85°10'32" W	1° 08' 08" RT.
N.5164.76; W.90+00	100.355	"	"

GRID L
N.W. TO N.
71° 35' 40"

CENTER
N. 7253.83
W. 9977.75

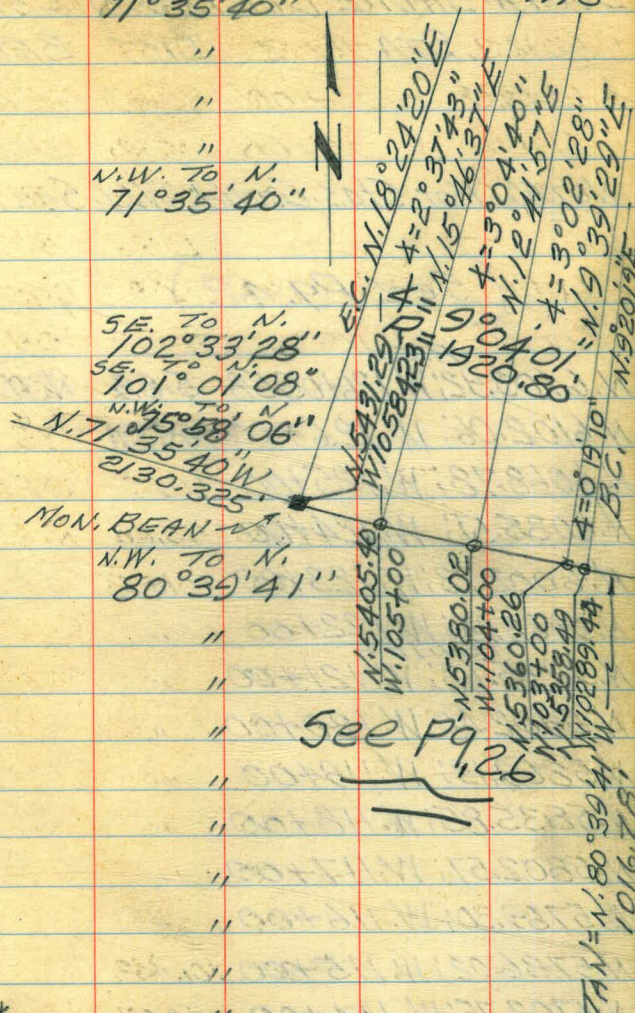

See pg 126

SOUTH SHORE CONTROLS CONT'D.

STA DIST BEARING GRID #

NOTE: For Sta's. Cont'd. WLY. See FB. 147

(See Pg. 42)

STA	DIST	BEARING	GRID #
N. 6103.92; W. 126+05.58	5.88'	N. 71° 35' 40" W	N.W. to N. 71° 35' 40"
N. 6102.06; W. 126+00	105.391'	"	"
N. 6068.78; W. 125+00	"	"	"
N. 6035.51; W. 124+00	"	"	"
N. 6002.23; W. 123+00	"	"	"
N. 5968.95; W. 122+00	"	"	"
N. 5935.68; W. 121+00	"	"	"
N. 5902.40; W. 120+00	"	"	"
N. 5869.13; W. 119+00	"	"	"
N. 5835.85; W. 118+00	"	"	"
N. 5802.57; W. 117+00	"	"	"
N. 5769.30; W. 116+00	"	"	"
N. 5736.02; W. 115+00	"	"	"
N. 5702.75; W. 114+00	"	"	"
N. 5669.47; W. 113+00	"	"	"
N. 5636.19; W. 112+00	"	"	"
N. 5602.92; W. 111+00	105.391'	N. 71° 35' 40" W	N.W. to N. 71° 35' 40"
N. 5569.64; W. 110+00			

SHORE CONTROLS SLY. CABRILLO ISLAND

STA	DIST	BEARING
N.64+00; W.9658	119.036	N.29°09'35"W
N.6296.05; W.96+00	153.661	N.40°36'02"W
N.6179.38; W.95+00	127.676	N.51°33'27"W
N.61+00; W.94+00	111.803	N.63°26'06"W
N.6050; W.93+00	102.61	N.77°02'50"W
N.6027; W.92+00	101.27	N.80°54'35"W
N.6011; W.91+00	100.803	N.83°43'21"W
^{39'} N.6000 ; W.90+00 ^{40'}	100.78	N.86°54'06"W
N.5994; W.89+00	100.02	N.88°51'16"W
N.5992; W.88+00	100.02	N.88°51'16"W
N.5990; W.87+00	100.02	S.88°51'16"W
N.5992; W.86+00	100.02	S.88°51'16"W
N.5994; W.85+00	100.32	S.85°25'34"W
N.6002; W.84+00	101.98	S.78°41'24"W
N.6022; W.83+00	103.846	S.74°21'28"W
N.6050; W.82+00	108.853	S.66°43'56"W
N.6093; W.81+00	111.853	S.63°26'06"W
^{59'} N.6143.05; W.80+00 ^{51'}	82.758	S.46°28'08"W
N.62+00; W.7940	122.065	S.34°59'31"W
N.63+00; W.7870	112.254	S.27°01'18"W
N.64+00; W.7819	108.078	S.22°17'37"W
N.65+00; W.7778	103.846	S.15°38'32"W
N.66+00; W.7750	50.172	S.4°34'12"W
N.66+00; W.7745.50	50.172	S.5°09'07"W
N.67+00; W.7742	102.39	S.12°24'27"E
N.68+00; W.7764		

DEF. &	GRID &
11°56'11" Rt.	
11°26'27" Rt.	SE. TO S. 40°36'02"
10°57'25" Rt.	51°33'27"
11°52'39" Rt.	63°26'06"
13°36'44" Rt.	SE. TO S. 77°02'50"
3°51'45" Rt.	N.W. TO S. 102°57'10"
2°48'46" Rt.	45' 55" 99°05'25"
2°50'39" Rt.	55' 59" 96°16'39"
2°17'16" Rt.	14' 47" 93°26'00"
2°17'28" Rt.	91°08'44"
	N.W. TO S. 91°08'44"
	SW. TO S. 88°51'16"
3°25'42" Rt.	88°51'16"
6°44'10" Rt.	85°25'34"
4°19'56" Rt.	78°41'24"
7°37'32" Rt.	74°21'28"
3°17'50" Rt.	22' 48" 66°43'56"
16°57'58" Rt.	SW. TO S. 63°26'06"
11°28'57" Rt.	37' 33" N.E. TO E. 55°00'29"
7°58'13" Rt.	62°58'42"
4°43'41" Rt.	67°42'23"
6°39'05" Rt.	74°21'28"
10°29'25" Rt.	NE. TO E. 84°56'53"
N.6296.05; W.96+00	50' Def. 4 to 5 124.58 N.39°26'36" W.101°10'1" R
N.6200; W.9520.66	Def. 4 to 5 29.19 N.45°31'32" W.6°04'56" R
N.6179.38; W.95+00	29' 29' 127.68 N.51°33'27" W.6°01'55" R

DEF. & GRID & DEF. &
 DIST BEAR
 STA
 JACK N.6199.90; W.9520.90
 N.6179.38; W.9500

~~26'36"~~
~~50' Def. 4 to 5 124.58 N.39°26'36" W.101°10'1" R~~
~~Def. 4 to 5 29.19 N.45°31'32" W.6°04'56" R~~
~~29' 29' 127.68 N.51°33'27" W.6°01'55" R~~

SHORE CONTROLS SLY. CABRILLO ISLAND

STA.	DIST	BEARING	DEF. &	GRID A
^{7999.82} "BLUM" ^{5.25} N. 807+00; W. 10554.89	⁸⁰¹ 174.611	^{10' 38"} N. 55° 03' 40" W	(see pg. 24)	
N. 79+00; W. 10411.75	151.374	N. 48° 39' 11" W	6° ^{31' 27"} Lt.	^{N.W. 78 W.} 34° 56' 20"
N. 78+00; W. 10298.11	146.235	N. 46° 51' 24" W	10° 47' 47" Lt.	41° 20' 49"
N. 77+00; W. 10191.41	137.937	N. 43° 32' 03" W	3° 19' 21" Lt.	43° 08' 36"
N. 76+00; W. 10096.40	132.154	N. 40° 49' 37" W	2° 42' 26" Lt.	46° 27' 57"
N. 75+00; W. 10010	123.223	N. 35° ^{32'} 43' 14" W	5° ^{17'} 04' 23" Lt.	49° 11' 23"
^{"EDD"} N. 74+00; W. 9938.38	^{56'} 115.602	^{20' 38"} N. 30° 06' 50" W	5° ^{14' 36"} Lt.	54° 14' 46"
^{1399.73} N. 73+00; W. 9880	111.36	N. 26° 06' 18" W	4° ^{14' 20"} Lt.	59° 53' 10"
N. 72+00; W. 9831	110.923	N. 25° 38' 28" W	0° 27' 50" Lt.	63° 53' 42"
N. 71+00; W. 9783	105.621	N. 18° 46' 41" W	6° 51' 47" Lt.	64° 21' 32"
N. 70+00; W. 9749	102.391	N. 12° 24' 27" W	6° 22' 14" Lt.	71° 13' 19"
N. 69+00; W. 9727	100.975	N. 7° 58' 11" W	4° 26' 16" Lt.	77° 35' 33"
N. 68+00; W. 9713	100.404	N. 5° 08' 34" W	2° 49' 37" Lt.	82° 01' 49"
N. 67+00; W. 9704	100.08	N. 2° 17' 26" W	2° 51' 08" Lt.	84° 51' 26"
N. 66+00; W. 9700	100.603	N. 6° 16' 38" W	3° 59' 12" Rt.	87° 42' 34"
N. 65+00; W. 9689	104.694	N. 17° 13' 24" W	10° 56' 46" Rt.	83° 43' 22"
N. 64+00; W. 9658	119.036	N. 29° 09' 35" W	11° 56' 11" Rt.	^{N.W. 78 W.} 72° 46' 36"

(Contd. from pg. 21)

SHORE CONTROLS 5LY CABRILLO ISLAND

STA.	DIST.	BEARING
N. 8150.44 ; W. 110+00	101.463	N. 80° 15' 26" E
N. 8133.27 ; W. 111+00	111.36	N. 63° 53' 43" E
N. 8084.27 ; W. 112+00	114.346	N. 42° 31' 34" E
N. 80+00 ; W. 11277.29	107.23	N. 21° 09' 41" E
N. 79+00 ; W. 11316	100.244	N. 4° 00' 15" E
N. 78+00 ; W. 11323	102.18	N. 11° 51' 35" W
N. 77+00 ; W. 11302	110.444	N. 25° 10' 25" W
N. 76+00 ; W. 11255	119.816	N. 33° 25' 30" W
N. 75+00 ; W. 11189	129.32	N. 39° 21' 06" W
N. 74+00 ; W. 11107	152.48	N. 48° 52' 27" W
N. 73+00 ; W. 10992.30	160.86	N. 51° 33' 46" W
N. 72+00 ; W. 10866	166.40	N. 53° 03' 40" W
N. 71+00 ; W. 10733	145.00	N. 46° 23' 50" W
N. 70+00 ; W. 10628	128.062	N. 38° 39' 35" W
N. 69+00 ; W. 10548	110.072	N. 24° 42' 03" W
N. 68+00 ; W. 10502.30	100.775	N. 7° 58' 11" W
N. 67+00 ; W. 10488	101.434	N. 9° 38' 53" E
N. 66+00 ; W. 10505	107.703	N. 21° 48' 05" E
N. 65+00 ; W. 10545	97.082	N. 34° 30' 31" E
N. 6420 ; W. 106700	31.18	N. 49° 58' 13" E
N. 64+00 ; W. 1062381	89.52	N. 58° 19' 50" E
N. 6353 ; W. 107+00	100.044	N. 88° 16' 54" E
N. 6350 ; W. 108+00	104.408	S. 73° 18' 03" E
N. 6380 ; W. 109+00	42.723	S. 73° 32' 57" W
N. 6392.01 ; W. 10859.02	(Cont'd West Pg 24)	

DEF. A	GRID
16° 21' 43" Rt.	SW. TO E. 5. 80° 15' 26"
40° 54' 16" Rt.	SW. TO E. 5. 63° 53' 43"
21° 22' 89" Rt.	SW. TO E. 5. 42° 31' 34"
21° 21' 53" Rt.	NE. TO E. 47° 28' 26"
17° 09' 26" Rt.	SW. TO E. 94° 00' 15"
15° 51' 56" Rt.	SE. TO E. 78° 08' 25"
13° 18' 50" Rt.	SE. TO E. 64° 49' 35"
8° 15' 05" Rt.	SE. TO E. 56° 34' 30"
5° 55' 36" Rt.	SE. TO E. 50° 38' 54"
9° 35' 48" Rt.	SE. TO E. 41° 00' 33"
2° 34' 79" Rt.	SE. TO E. 38° 26' 14"
1° 29' 50" Rt.	SE. TO E. 36° 56' 20"
6° 39' 50" Lt.	SE. TO E. 43° 36' 10"
7° 44' 15" Lt.	SE. TO E. 51° 20' 25"
14° 09' 12" Lt.	SE. TO E. 65° 17' 51"
13° 57' 26" Lt.	SE. TO E. 82° 01' 49"
16° 20' 53" Lt.	NW. TO E. 97° 58' 11"
17° 48' 23" Lt.	NE. TO E. 80° 21' 07"
12° 09' 12" Lt.	NE. TO E. 68° 11' 55"
12° 47' 26" Lt.	SW. TO E. 49° 58' 13"
21° 40' 09" Lt.	NE. TO E. 40° 01' 47"
15° 27' 42" Lt.	SW. TO E. 88° 16' 54"
32° 06' 14" Lt.	NE. TO E. 91° 43' 06"
8° 21' 37" Lt.	SE. TO E. 73° 18' 03"
29° 57' 04" Lt.	
18° 25' 03" Rt.	
146° 58' Lt.	
46° 13' 49" Lt.	From GABE

@AL
 72.55'
 TO W. 108+00
 84-00-26 Rt.
 From Pete

ANCHOR STAKE CONTROL
SHORE CONTROLS SLY. CABRILLO ISLAND

STA	DIST.	BEARING	DEF. &	GRID A
N.7090; W.125+00	100.00	N.89°26'38"W	1° 06' 44" Lt.	5E. TO S. 89°26'38"
N.7089; W.124+00	100.24	N.87°08'20"W	2° 18' 18" Lt.	5E. TO S. 87°08'20"
N.7084; W.123+00	100.254	N.85°54'52"W	1° 13' 28" Lt.	5E. TO S. 85°54'52"
N.7077; W.122+00	100.72	N.83°09'26"W	2° 45' 26" Lt.	5E. TO S. 83°09'26"
N.7065; W.121+00	101.44	N.80°21'07"W	3° 00' 13" Lt.	5E. TO S. 80°21'07"
N.7045; W.120+00 ²¹	103.85	N.74°21'28"W	5° 35' 41" Lt.	5E. TO S. 74°21'28"
N.7020; W.119+00	105.304	N.71°44'13"W	2° 37' 15" Lt.	5E. TO S. 71°44'13"
N.6987; W.118+00	108.08	N.67°42'23"W	4° 01' 50" Lt.	5E. TO S. 67°42'23"
N.6946; W.117+00	113.65	N.61°37'51"W	6° 04' 32" Lt.	5E. TO S. 61°37'51"
N.6892; W.116+00	116.62	N.59°02'10"W	2° 35' 41" Lt.	5E. TO S. 59°02'10"
N.6832; W.115+00	117.66	N.58°12'04"W	0° 50' 06" Lt.	5E. TO S. 58°12'04"
N.6770; W.114+00	122.064	N.55°00'28"W	3° 11' 36" Lt.	5E. TO S. 55°00'28"
N.6700; W.113+00	123.22	N.54°14'46"W	0° 45' 42" Lt.	5E. TO S. 54°14'46"
N.6628; W.112+00	127.44	N.51°41'29"W	2° 33' 17" Lt.	5E. TO S. 51°41'29"
N.6549; W.111+00	129.96	N.50°18'26"W	1° 23' 03" Lt.	5E. TO S. 50°18'26"
N.6466; W.110+00	131.893	N.49°18'16"W	1° 00' 10" Lt.	5E. TO S. 49°18'16"
N.6380; W.109+00 (see p. 23)		N.73°18'03"W	23° 59' 47" Rt.	5E. TO S. 73°18'03"
N.79+00; W.10411.75	174.81 ^{80'}	5.55°03'40"E	(see p. 22)	N.W. TO W. 34°56'20"
N.80+00; W.10554.89	52.52 ^{306'}	5.58°49'13"E	Check X & 4° 07' 59" Rt.	N.W. TO W. 30°48'30"
N.8026.90; W.106+00	112.61	5.62°37'30"E	3° 48' 17" Rt.	5E. TO S. 59°11'30"
N.8078.68; W.107+00	108.73	5.66°52'57"E	4° 15' 27" Rt.	5E. TO S. 62°37'30"
N.8121.37; W.108+00	102.72	5.76°16'51"E	9° 53' 54" Rt.	5E. TO S. 66°52'57"
N.8144.86; W.109+00	100.155	5.86°48'22"E	10° 01' 31" Rt.	5E. TO S. 76°46'51"
N.8150.44; W.110+00	101.463	N.80°15'26"E	12° 56' 12" Rt.	5E. TO S. 86°48'22"

Lt. from AL
122°58'13"

SHORE CONTROLS SLY. CABRILLO ISLAND

STA

DIST BEARING

DEF. \angle GRID \angle

25

"DUSTY"

N. 7128.29; W. 1322251	27.84'	N. 53° 57' 27" W
N. 7111.91; W. 132400	104.733	N. 72° 42' 31" W
N. 7080.78; W. 131400	100.00	N. 89° 33' 11" W
N. 7080; W. 130400	100.00	WEST
N. 7080; W. 129400	100.02	5.88° 51' 15" W
N. 7082; W. 128400	100.044	5.88° 16' 54" W
N. 7085; W. 127400	100.08	5.87° 42' 34" W
N. 7089; W. 126400	100.00	5.89° 26' 38" W
N. 7090; W. 125400	100.00	N. 89° 26' 38" W

SEE F.B. 145 FOR B/L NLY.

18° 45' 04" Rt.	SE. TO S. 72° 42' 31"
16° 50' 40" Rt.	SE. TO S. 89° 33' 11"
0° 26' 49" Rt.	E. TO S. 90° 00'
1° 08' 45" Rt.	W. TO S. 90° 00'
0° 34' 21" Rt.	SW. TO S. 88° 51' 15"
0° 34' 20" Rt.	SW. TO S. 88° 16' 54"
1° 44' 04" Lt.	SW. TO S. 87° 42' 34"
1° 06' 44" Lt.	SE. TO S. 89° 26' 38"

SOUTH SHORE CONTROLS CONTD

NOTE: FOR B/L Contd. NWLY. (26)
see F.B. (147)
3

STA.	B/L DIST.	BEARING	GRID X
			N.W. TO N.
N. 5702.75; W. 114+00	52.635	N. 71° 35' 40" W	71° 35' 40"
N. 5686.11; W. 113+50	"	"	"
N. 5669.47; W. 113+00	"	"	"
N. 5652.83; W. 112+50	"	"	"
N. 5636.19; W. 112+00	"	"	"
N. 5619.56; W. 111+50	"	"	"
N. 5602.92; W. 111+00	"	"	"
N. 5586.28; W. 110+50	"	"	"
N. 5569.64; W. 110+00	"	"	"
N. 5553.00; W. 109+50	"	"	"
N. 5536.37; W. 109+00	"	"	"
N. 5519.73; W. 108+50	"	"	"
N. 5503.09; W. 108+00	"	"	"
N. 5486.45; W. 107+50	"	"	"
N. 5469.81; W. 107+00	"	"	"
N. 5453.18; W. 106+50	52.695	"	"
N. 5436.54; W. 106+00	16.62	N. 71° 35' 40" W	N.W. TO N. 71° 35' 40"

STA.	DEF A	CHORD	SE. TO N.
N. 5431.29; W. 10584.23	4° 32'	35.96	103° 20' 09"
N. 5420.25; W. 105750	3° 59' 49"	51.03	102° 33' 28"
N. 5405.40; W. 105+00	3° 13' 09"	50.66	101° 37' 09"
N. 5392; W. 104+50	2° 26' 49"	51.40	101° 01' 08"
N. 5380.02; W. 104+00	1° 40' 49"	51.10	100° 15' 24"
N. 5369.45; W. 103+50	0° 55' 05"	50.84	75° 58' 06"
N. 5360.26; W. 103+00	0° 09' 35"	10.71	
N. 5358.49; W. 10289.44			

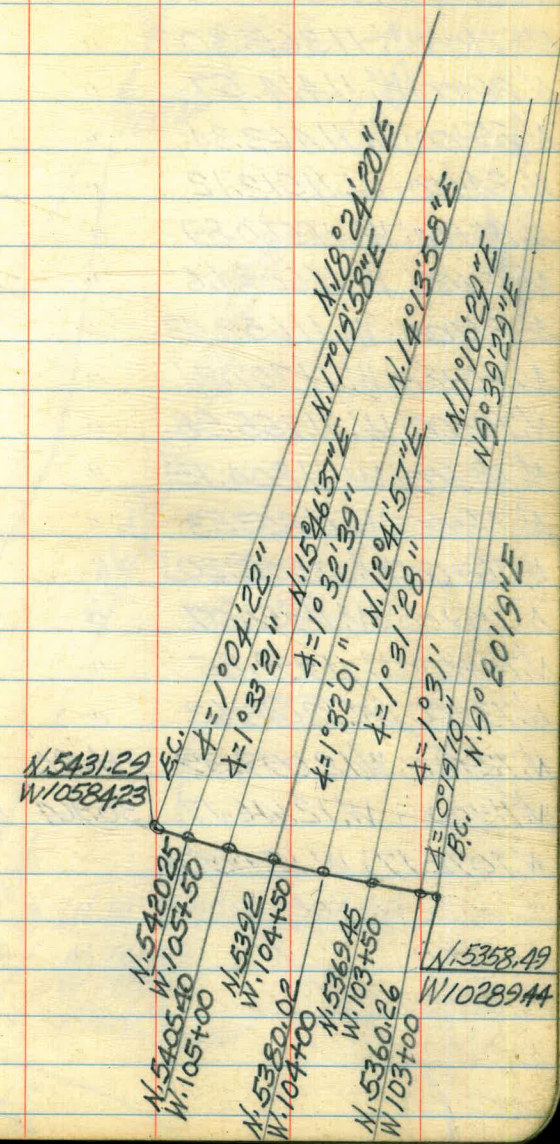

(See Pg. 19)

BASELINE LAYOUT FOR CROSS SECTIONS
OF CABRILLO ISLAND W.O. 64501

STA.	B/L DIST.	BEARING
N. 89+00; W. 11268.25	111.26	N. 26° 00' E
N. 88+00; W. 11317.02	"	"
N. 87+00; W. 11365.80	"	"
N. 86+00; W. 11414.57	"	"
N. 85+00; W. 11463.34	"	"
N. 84+00; W. 11512.12	"	"
N. 83+00; W. 11560.89	"	"
N. 82+00; W. 11609.66	"	"
N. 81+00; W. 11658.43	"	"
N. 80+00; W. 11707.21	"	"
N. 79+00; W. 11755.98	"	"
N. 78+00; W. 11804.75	"	"
N. 77+00; W. 11853.53	"	"
N. 76+00; W. 11902.30	"	"
N. 75+00; W. 11951.07	"	"
N. 74+00; W. 11999.85	"	"
N. 73+00; W. 12048.62	"	"
N. 72+00; W. 12097.39	111.26	"
N. 71+00; W. 12146.17	30.964	N. 26° 00' E
N. 7072.17; W. 12159.74		

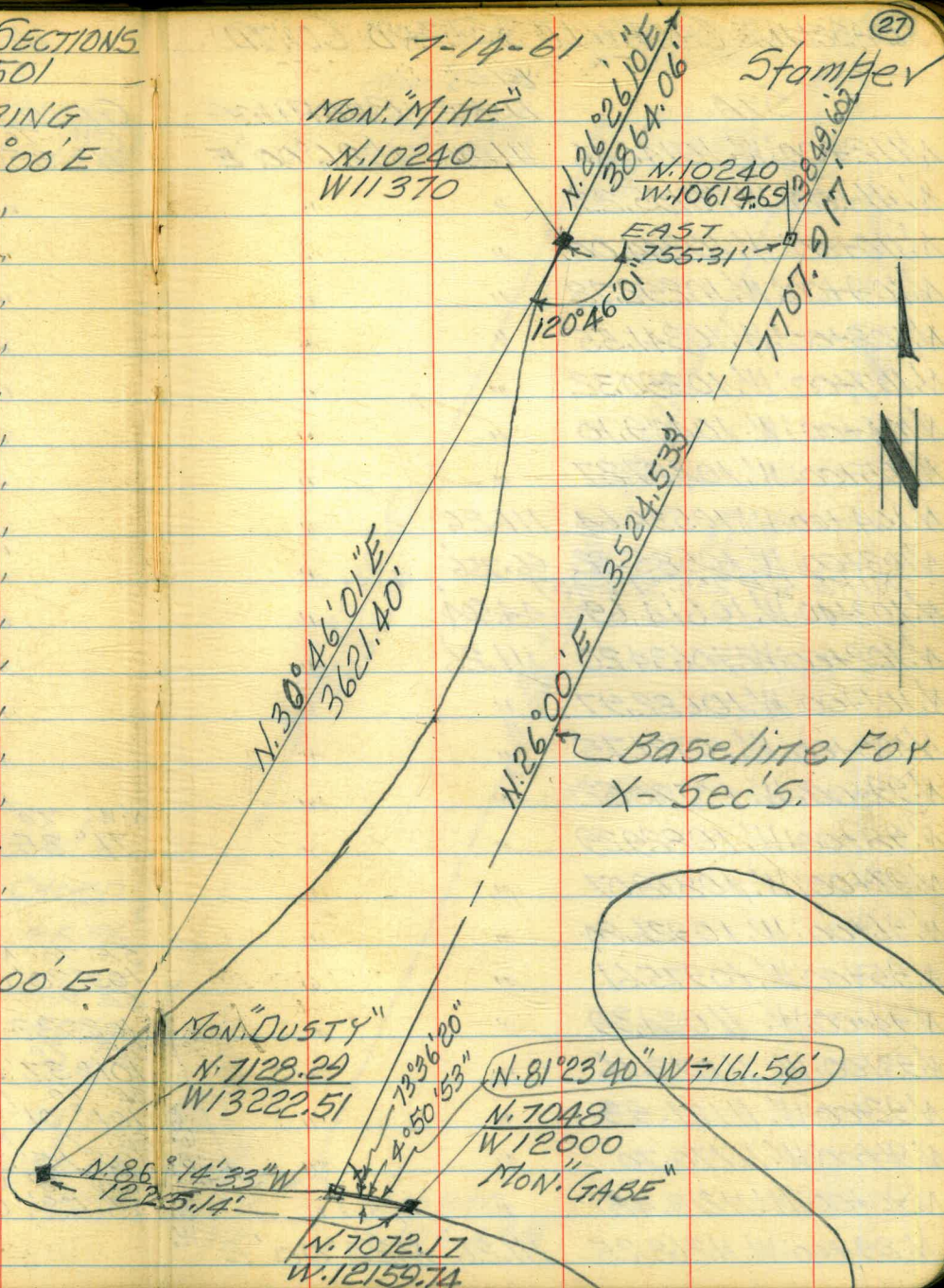

BASELINE CABRILLO ISLAND CONTD

STA.	B/L	DIST.	BEARING
N.112+00	W.10146.46	111.26	N.26°00'E
N.111+00	W.10195.23	"	"
N.110+00	W.10244.00	"	"
N.109+00	W.10292.78	"	"
N.108+00	W.10341.55	"	"
N.107+00	W.10390.32	"	"
N.106+00	W.10439.10	"	"
N.105+00	W.10487.87	"	"
N.104+00	W.10536.64	111.26	"
N.103+00	W.10585.42	66.756	"
N.102+40	W.10614.69	44.504	"
N.102+00	W.10634.20	111.26	"
N.101+00	W.10682.97	"	"
N.100+00	W.10731.75	"	"
N.99+00	W.10780.52	"	"
N.98+00	W.10829.29	"	"
N.97+00	W.10878.07	"	"
N.96+00	W.10926.84	"	"
N.95+00	W.10975.61	"	"
N.94+00	W.11024.39	"	"
N.93+00	W.11073.16	"	"
N.92+00	W.11121.93	"	"
N.91+00	W.11170.70	"	"
N.90+00	W.11219.48	"	"
N.89+00	W.11268.25	111.26	N.26°00'E

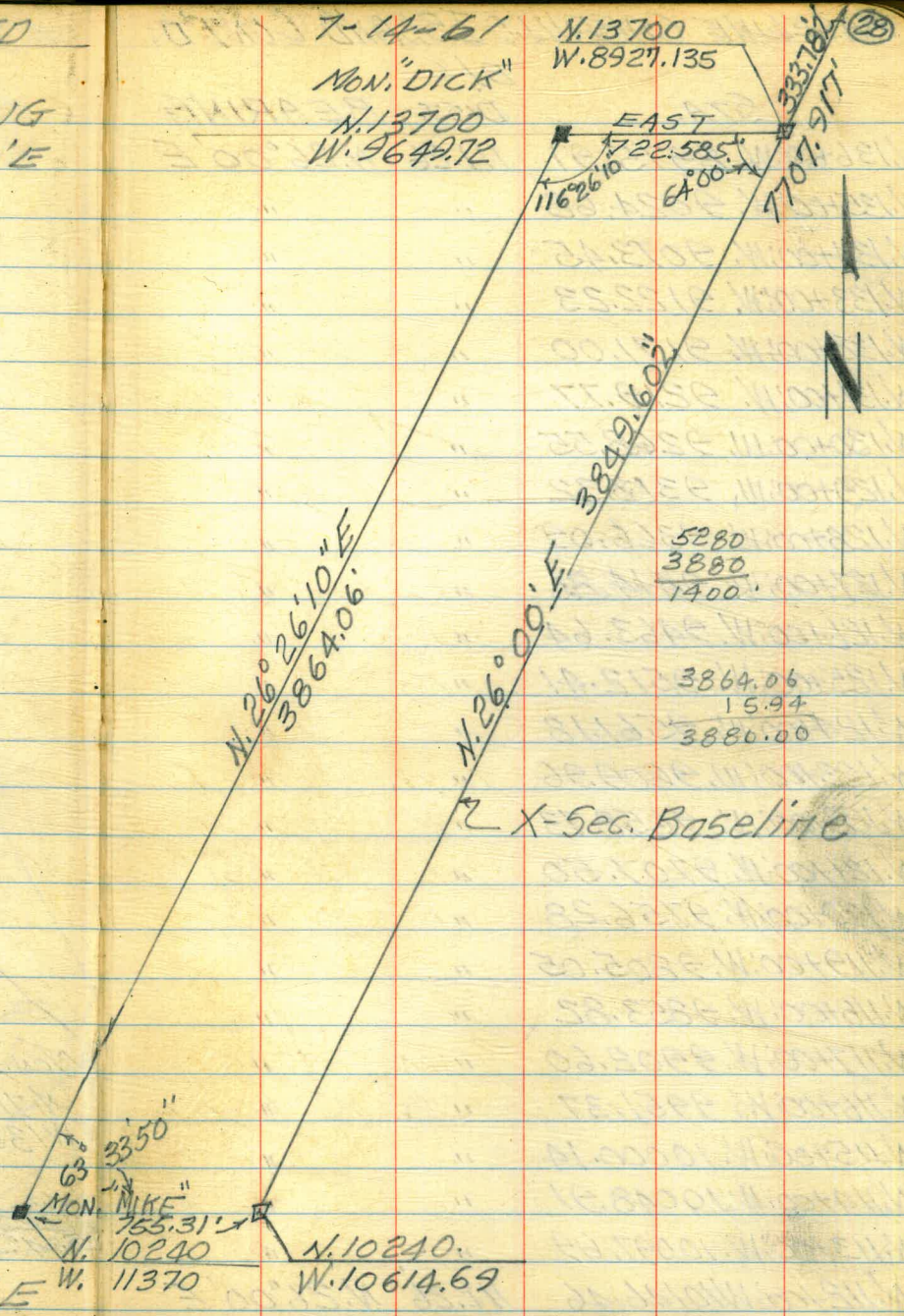

BASELINE CABRILLO ISLAND CONT'D.

STA.	B/L	DIST.	BEARING
N.136+00; W. 8975.91		111.26	N.26°00'E
N.135+00; W. 9024.68	"	"	"
N.134+00; W. 9073.45	"	"	"
N.133+00; W. 9122.23	"	"	"
N.132+00; W. 9171.00	"	"	"
N.131+00; W. 9219.77	"	"	"
N.130+00; W. 9268.55	"	"	"
N.129+00; W. 9317.32	"	"	"
N.128+00; W. 9366.09	"	"	"
N.127+00; W. 9414.86	"	"	"
N.126+00; W. 9463.64	"	"	"
N.125+00; W. 9512.41	"	"	"
N.124+00; W. 9561.18	"	"	"
N.123+00; W. 9609.96	"	"	"
N.122+00; W. 9658.73	"	"	"
N.121+00; W. 9707.50	"	"	"
N.120+00; W. 9756.28	"	"	"
N.119+00; W. 9805.05	"	"	"
N.118+00; W. 9853.82	"	"	"
N.117+00; W. 9902.60	"	"	"
N.116+00; W. 9951.37	"	"	"
N.115+00; W. 10000.14	"	"	"
N.114+00; W. 10048.91	"	"	"
N.113+00; W. 10097.69	"	"	"
N.112+00; W. 10146.46		111.26	N.26°00'E

BASELINE CABRILLO ISLAND CONTD.

STA	B/L DIST	BEARING
N.14000; W.84+00	100'	EAST
N.14000; W.85+00	100'	"
N.14000; W.86+00	100'	"
N.14000; W.87+00	80.86	EAST
N.14000; W.94+00	100.00	WEST
N.14000; W.93+00	100'	WEST
N.14000; W.92+00	100'	
N.14000; W.91+00	100'	
N.14000; W.90+00	100'	
N.14000; W.89+00	100'	
N.14000; W.88+00	19.184	WEST
N.140+00; W.8780.816	111.26	N.26°00'E
N.139+00; W.8829.59	"	"
N.138+00; W.8878.36	"	"
N.137+00; W.8927.13	"	"
N.136+00; W.8975.91	111.26	N.26°00'E

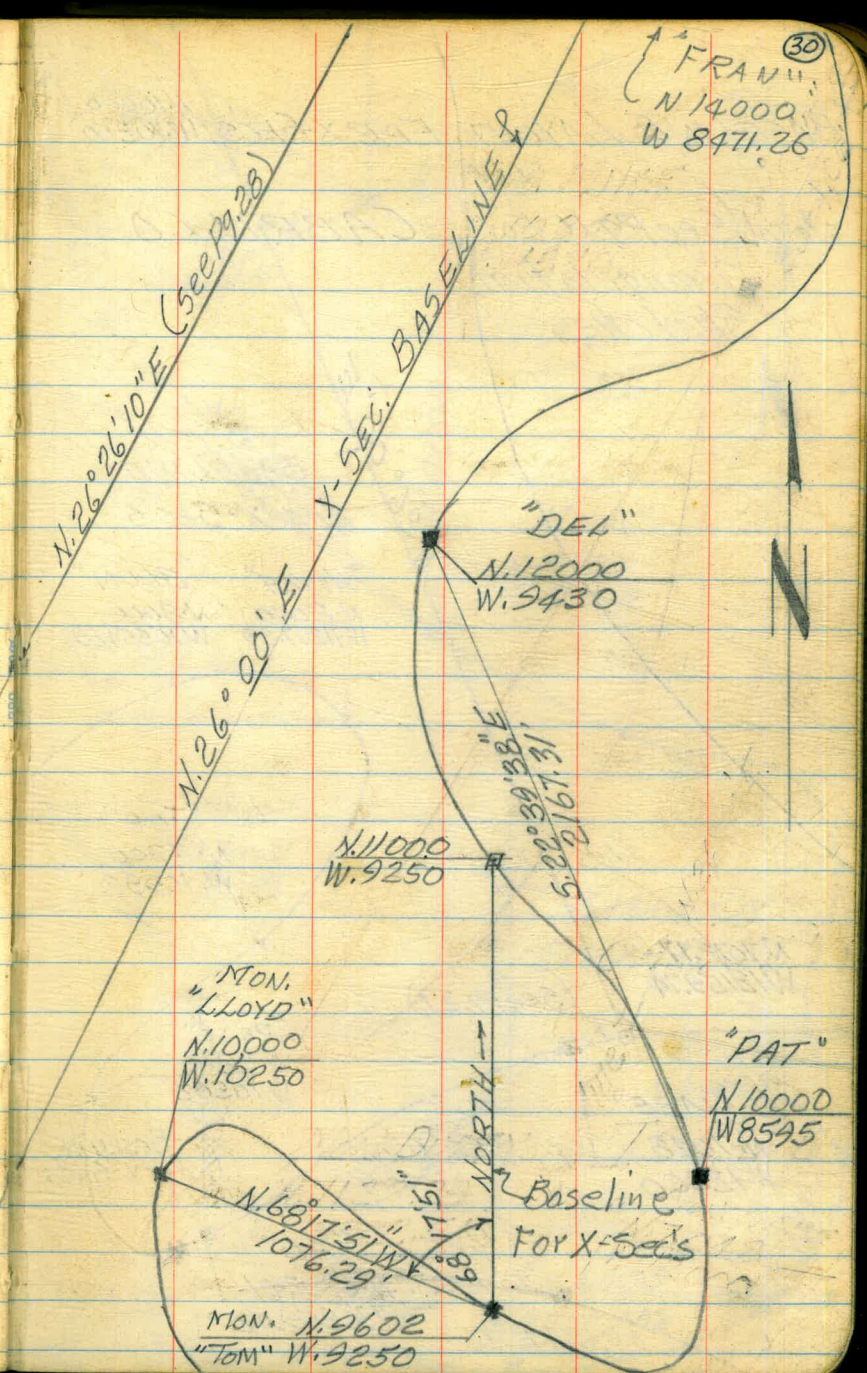

(30)
 "FRAN"
 N.14000
 W.8971.26

BASELINE LAYOUT FOR X-SECS.

NOTE: See P. 16 For
Triangulation
Sketches

CABRILLO

N. 26° 00' E

BASELINE
FOR X-SEC'S

"HITCH" "BLUM"
N. 8000 N. 8000
W. 11277.29 W. 10554.83

"JOE"
N. 7300
W. 10992

N. 7072.17
W. 12159.74

(See P. 27)

"GABE"
N. 7048
W. 12000

N. 60° 06' 14" W
13,16.11"

"PETE"
N. 6800
W. 10502

BASELINE
FOR X-SECS

"AL"
N. 6392.01
W. 10859.02

LLOYD
N. 10000
W. 10250

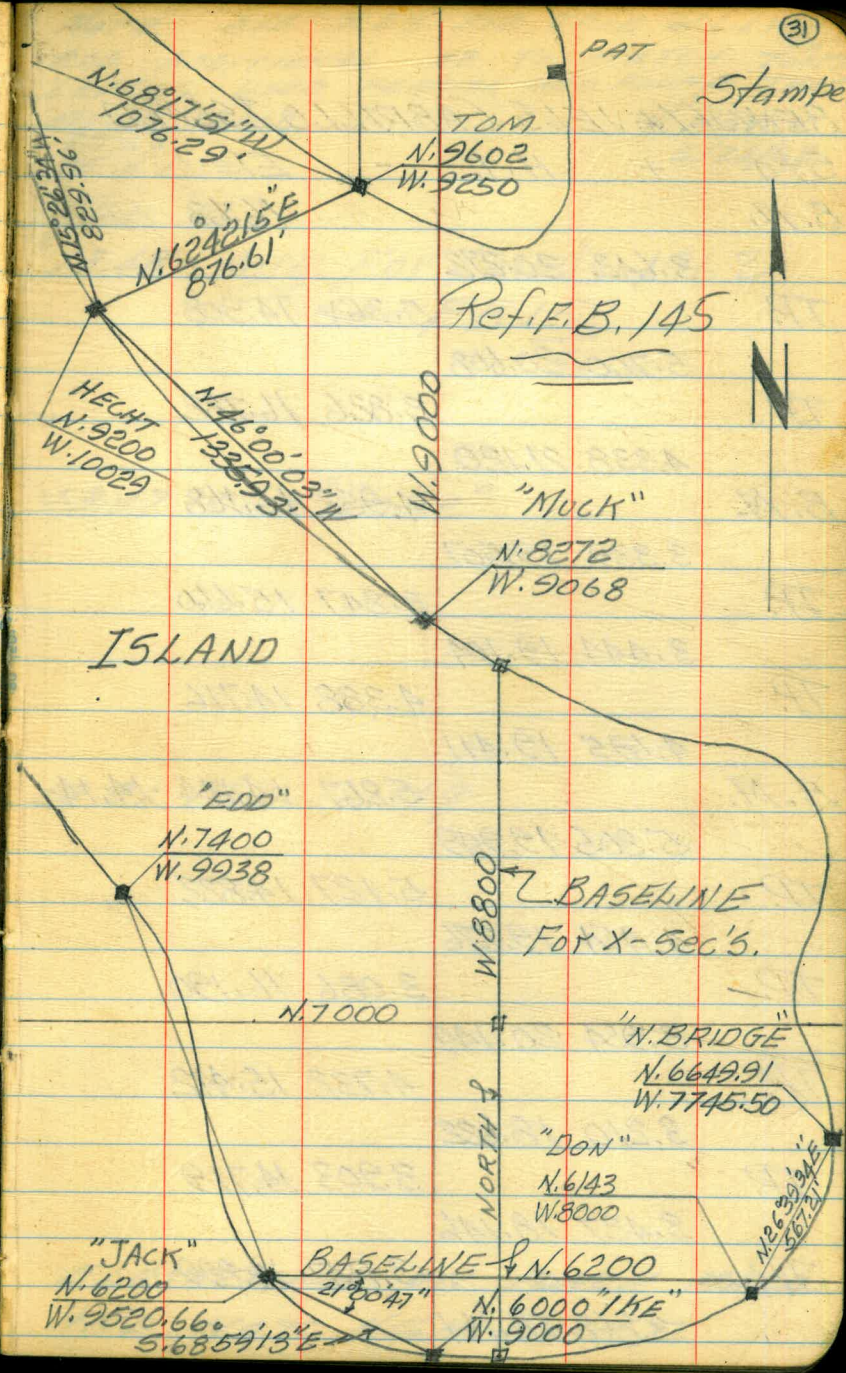

PAT
Stamp

N. 68° 17' 51" W
1076.29"

N. 62° 21' 5" E
876.61"

TOM
N. 9602
W. 9250

Ref. F. B. 145

HECHT
N. 9200
W. 10029

N. 46° 00' 03" W
13359.31"

"MOCK"
N. 8272
W. 9068

ISLAND

"EDD"
N. 7400
W. 9938

BASELINE
FOR X-SEC'S.

N. 7000

"N. BRIDGE"
N. 6649.91
W. 7745.50

"DON"
N. 6143
W. 8000

"JACK"
N. 6200
W. 9520.66

BASELINE N. 6200
21° 00' 47" W. 9000

N. 6000 "IKE"
W. 9000

S. 68° 59' 13" E

N. 63° 30' 04" W
5672.11"

BENCH LEVELS CABRILLO ISLAND

Sta	+	H.I.	-	Elev
B.M.				16.63 16.56
	3.642	20.272		
TP.			5.364	14.908
	5.700	20.608		
TP.			3.826	16.782
	4.338	21.120		
B.M.			4.952	16.168 16.13
	3.339	19.507		
TP.			3.847	15.660
	3.444	19.104		
TP.			4.388	14.716
	4.695	19.411		
B.M.			5.267	14.144 14.14
	5.805	19.949		
TP.			5.127	14.822
	4.454	19.276		
TP.			3.086	16.190
	3.954	20.144		
TP.			4.732	15.412
	3.210	18.622		
TP.			3.903	14.719
	3.427	18.146		
TP.			3.847	14.299
	3.862	18.161		

NOTE: ADD 2.88 FOR TRUE M.L.L.W.⁽³²⁾
 ADD ADDITIONAL .28 TO MATCH TOM'S
 LEVELS. USED PRECISE AND FOUND THAT
 MUCH ERROR. 7-13-61 HATCH
 7/1/63 6/28/63
 M.S.L.

(Mon. "A1")

13.48

NOTE: For Levels 1962

See FB 152

56

13.07 Mon. "Gabe"

10.31 Mon. Dusty

ELEVATIONS ON PUNCH MARK
 AND NOT HIGH POINT.

BENCH LEVELS CABRILLO ISLAND

Sta	+	H. I.	-	Elev
		18.161		
TP.			3.642	14.519
	3.298	17.817		
TP.			3.340	14.477
	2.469	16.946		
TP.			3.708	13.238
	4.071	17.309		
B.M.			3.455	13.854 (13.786)
	3.410	17.264		
TP.			3.311	13.953
	4.935	18.888		
TP.			5.499	13.389
	4.857	18.246		
TP.			4.852	13.394
	3.739	17.133		
TP.			4.303	12.830
	5.068	17.898		
TP.			5.280	12.618
	4.506	17.124		
TP.			4.031	13.093
	3.302	16.395		
TP.			3.315	13.080
	3.490	16.570		
B.M.			3.426	13.144
	2.700	15.844		

7/1/63
M.S.L.

7-13-61

~~10.69~~ Mon. "Mike" (.072) 782
THIS MON LOWERED 11-3-66.
NEW ELEV = 11.41 (HATCH)

"2x2" N. 130

"2x2" N. 134

10.02 Mon. "Dick"

BENCH LEVELS CABRILLO ISLAND

Sta. + H.I. - Elev

7/1/63
M.S.L.

7-13-61

TP. 15.844
5.568 10.276

TP. 5.286 15.562
4.776 10.786

TP. 5.680 16.466
4.738 11.728

B.M. 4.510 16.238
3.885 12.353

TP. 3.135 15.488
4.733 10.755

TP. 5.105 15.860
4.576 11.284

TP. 5.530 16.814
4.227 12.587

TP. 5.350 17.937
6.203 11.734

TP. 5.622 17.356
5.180 12.176

TP. 4.562 16.738
5.368 11.370

B.M. 5.928 17.298
3.896 13.402

TP. 4.090 17.492
4.648 12.844

TP. 4.371 17.215

8.23

Mon. "Fruit"

8.14

Mon. "Del"

BENCH LEVELS CABRILLO ISLAND

35

Sta	+	H.V.	-	Elev	6/28/63 M.S.L.
		17.215			
TP.			4.697	12.518	
	4.580	17.098			
TP.			1.916	15.182	
	5.898	21.080			
TP.			5.158	15.922	11.45
	3.814	19.736			
TP.			3.966	15.770	
	8.695	24.465			
TP.			4.595	19.870	
	3.092	22.962			
B.M.			9.164	13.798	10.74
	5.260	19.058			
TP.			5.364	13.694	
	5.310	19.004			
TP.			4.877	14.127	
	3.638	17.765			
B.M.			4.651	13.114	10.04
	6.153	19.267			
			4.219	15.048	
	3.755	18.803			
B.M.			5.278	13.525	10.49
	4.764	18.289			
			3.022	15.267	
	3.692	18.959			

7-13-61

Mon. "PAT"

Mon. "Tom"

Mon. "Lloyd"

Mon. "Hecht"

BENCH LEVELS CABRILLO ISLAND

Sta.	+	H.I.	-	Elev.	6/28/63 M.S.L.	Adjusted Elev	6/28/63 M.S.L.	7-14-61
		18.959						
TP.			6.050	12.909				
	4.325	17.234						
B.M.			4.232	13.002	9.86			Mon. "Muck"
	6.585	19.587						
TP.			4.283	15.304				
	4.261	19.565						
TP.			4.465	15.100				
	5.764	20.864						
TP.			3.873	16.991				
	4.643	21.634						
TP.			4.974	16.660				
	5.560	22.220						
B.M.			5.757	16.463	16.45			13.30 Mon. "N. Bridge"
	2.533	18.996						
B.M.			2.756	16.240				
	4.495	20.735				<u>16.244</u>	13.10	Mon. "Don"
TP.			3.005	17.730				
	5.197	22.927						
B.M.			5.160	17.767				
	4.322	22.089				<u>17.778</u>	14.69	Mon. "Ike"
TP.			4.915	17.174				
	5.293	22.467						
B.M.			4.874	17.593				
	3.116	20.709				<u>17.608</u>	14.53	Mon. "Jack"

NOTE: Elevations Adjusted from
Mon. "N. Bridge" To Mon. "AL"
(See Sketch Pg. 16)

BENCH LEVELS CABRILLO ISLAND

Sta	+	H.I.	-	Elev.
		20.709		
TP.			6.750	13.959
	5.484	19.443		
TP.			4.134	15.309
	4.800	20.109		
B.M.			3.668	16.441
	3.945	20.386		
TP.			5.712	14.674
	4.630	19.304		
B.M.			4.652	14.652
	4.945	19.597		
TP.			3.783	15.814
	3.951	19.765		
B.M.			3.450	16.315
	4.842	21.157		
TP.			4.908	16.249
	4.766	21.015		
B.M.			4.651	16.364
	5.740	22.104		
TP.			4.616	17.488
	3.590	21.078		
B.M.			4.497	16.581

Adjusted 7/2/63
Elev M.S.L. 7-14-61

16.465 13.36 Mon. "Edd"

14.682 11.58 Mon. "Blum"

16.350 Mon. "Hitch"

16.405 13.26 Mon. "Joe"

16.63 13.48 Mon. "A1" (Closure 0.049 Low)

TRIANGULATION FOR CONTROL AREA
WLY. OF VENTURA BLVD & NLY. OF BAY
ENTRANCE CHANNEL W.D. 64806

8-17-61

STA	OBJECT	ANGLES
	SAND N ^o 3	1. 40° 21' 36"
COASTER	R ↘	2. 80° 43' 00"
	COVE ELL.	6. 242° 08' 12"
		AV. 40° 21' 22"
	SAND N ^o 3	1. 30° 17' 30"
COASTER	R ↘	2. 60° 34' 50"
	BOB ELL.	6. 181° 43' 30"
		AV. 30° 17' 15"
	COASTER	1. 75° 16' 00"
COVE ELL.	R ↘	2. 150° 32' 00"
	SAND N ^o 3	6. 451° 35' 00"
		AV. 75° 15' 50"
	COASTER	1. 24° 28' 00"
COVE ELL.	R ↘	2. 48° 56' 00"
	BOB ELL.	6. 146° 47' 30"
		AV. 24° 27' 55"
	BOB ELL.	1. 50° 48' 00"
COVE ELL.	R ↘	2. 101° 36' 00"
	SAND N ^o 3	6. 304° 46' 42"
		AV. 50° 47' 47"

TRIANGULATION CONT'D.

STA.	OBJECT	ANGLES
	COASTER	1. 109°53'20"
BOB ELL.	R ↘	2. 219°46'40"
	SAND N°3	6. 659°9'48"
		AV. 109°53'18"
	SAND N°3	1. 104°39'10"
BOB ELL.	R ↘	2. 209°18'20"
	COVE ELL.	6. 627°53'12"
		AV. 104°38'52"
	COVE ELL.	1. 145°28'00"
BOB ELL.	R ↘	2. 290°56'00"
	COASTER	6. 872°46'12"
		AV. 145°27'42"
	BOB ELL.	1. 39°49'30"
SAND N°3	R ↘	2. 79°39'10"
	COASTER	6. 238°57'30"
		AV. 39°49'35"
	COVE ELL.	1. 64°22'40"
SAND N°3	R ↘	2. 128°45'10"
	COASTER	6. 386°15'18"
		AV. 64°22'33"
	COVE ELL.	1. 24°33'20"
SAND N°3	R ↘	2. 49°06'30"
	BOB ELL.	6. 147°18'30"
		AV. 24°33'05"

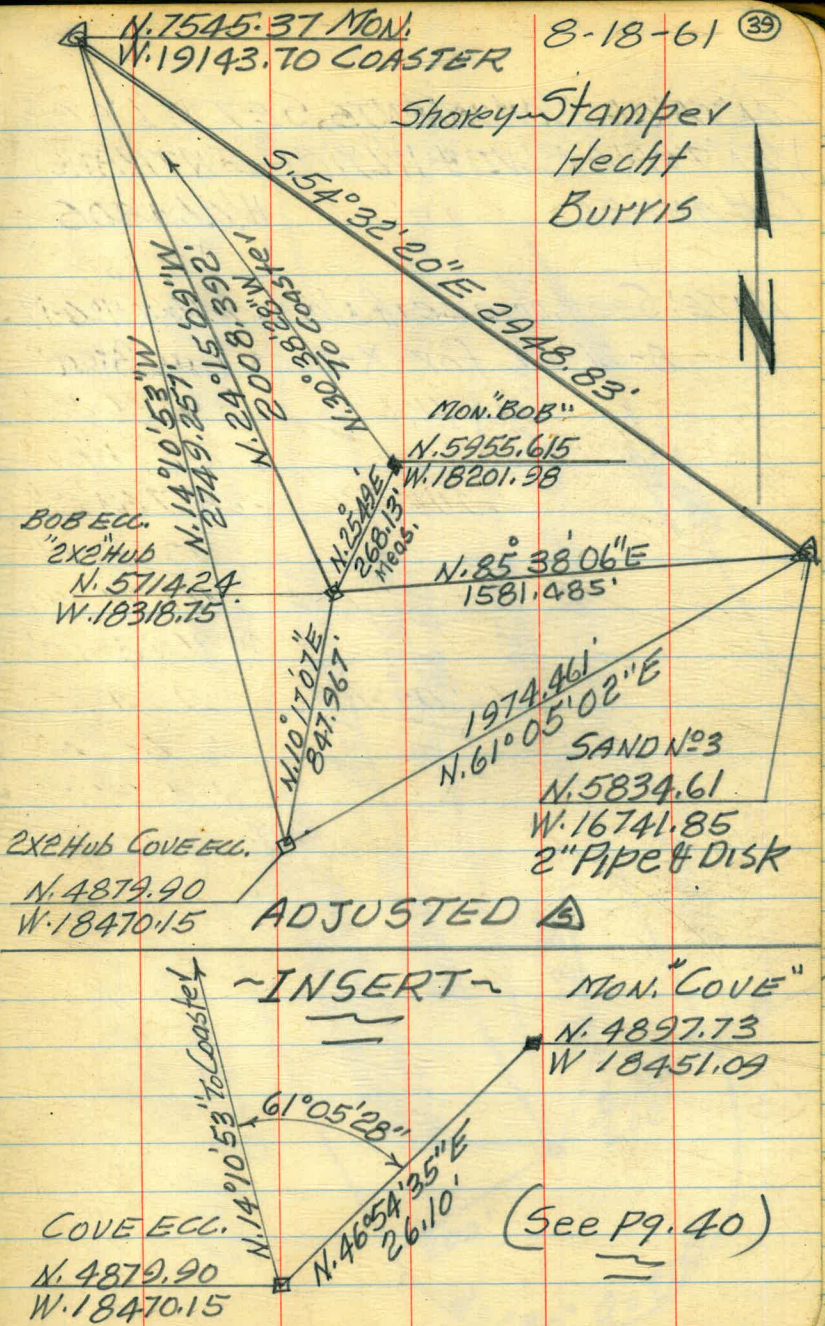

CONTROL MONUMENTS SET WLY. OF
VENTURA BLVD & WLY. OF ENTRANCE
CHANNEL
W.D. 64806

NOTE: See Loose Leaf Notes Index N° C-17
8-21-61 for X-secs This Area

SAN GLEN
GABRIEL COVE OR
BAY

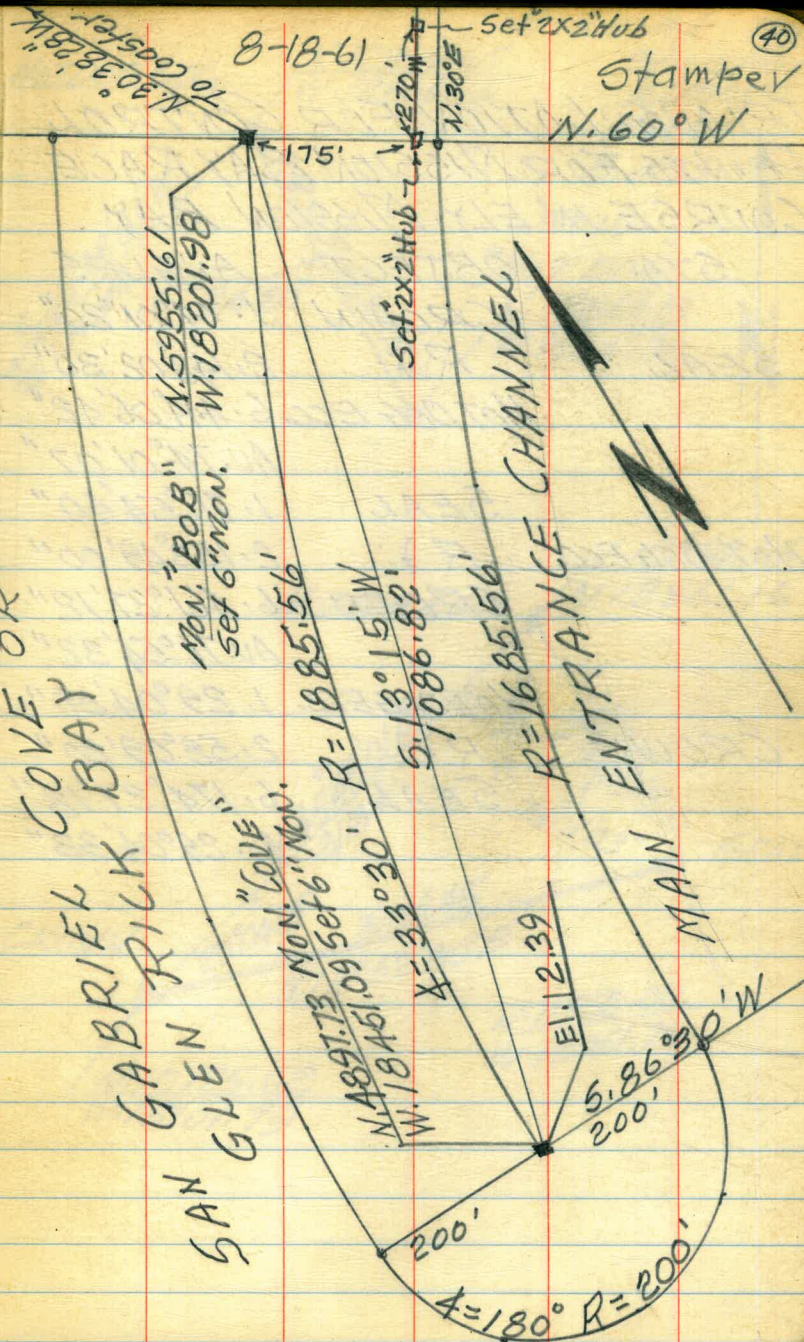

TRIANGULATION FOR CONTROL
POINTS FOR MISSION BAY RACE
COURSE IN ELY, MISSION BAY

STA.	OBJECT	ANGLES
	CROWN	1. 74° 01' 20"
SEAL	R	2. 148° 02' 30"
	HOT DOG ECC.	6. 444° 06' 42"
		AV. 74° 01' 07"
	SEAL	1. 76° 54' 40"
HOT DOG ECC.	R	2. 153° 49' 00"
	CROWN	6. 461° 27' 12"
		AV. 76° 54' 32"
	HOT DOG ECC.	1. 29° 04' 50"
CROWN	R	2. 58° 09' 20"
	SEAL	6. 174° 27' 18"
		AV. 29° 04' 33"

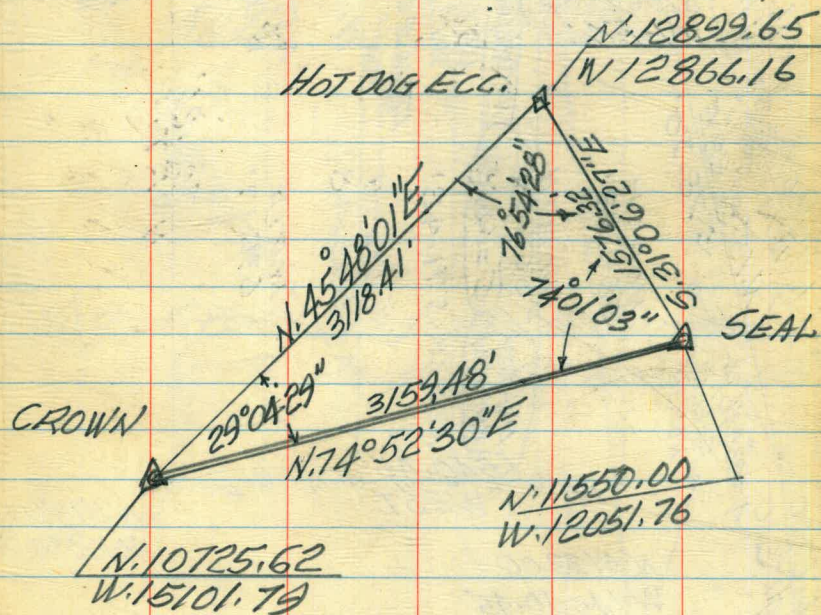
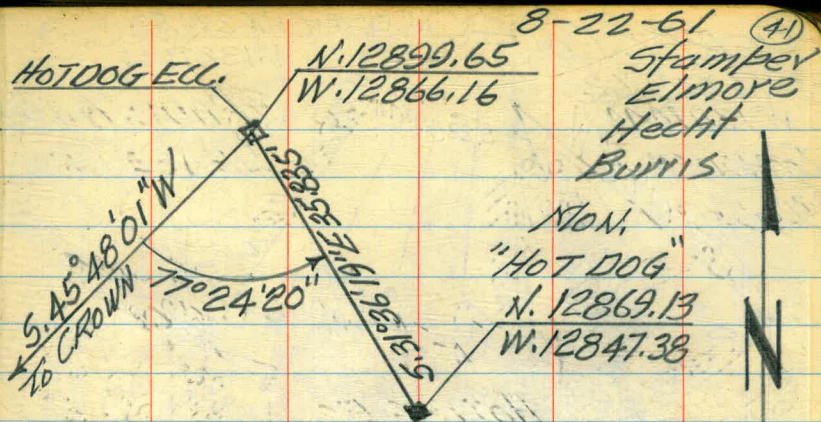

PEREZ COVE

N. 6049.62

W. 13874.44

THROUGH 5.21° 01' 23" W

5.28° 01' 03" W

CENTER N. 6279.53

W. 13874.44

GRADING LAY OUT
LEASE AREA

8-29-61

W. 0.64501

C=456.00

R=1375.93'

Δ=27° 00'

N. 6085.77

W. 13000

5.68° 57' 10" W

Stamped
Elmore
Burris
Allen

C=209.11'

R=465.63'

Δ=25° 57' 10"

57.3540° E

N. 6123.71
W. 12813.76

N. 18° 24' 20" E

N. 6103.92
W. 12605.58

N. 5662.11
W. 12752.62

(See Pg. 20)

N. 15-28-14 W

N. 7° 32' 50" W

N. 13° 57' 35" E

NOTE: Grades Figured & Turned
in To Phillips on loose leaf

N. 5815.50
W. 14134.61

N. 5729.46
W. 14015.86

N. 5704.42
W. 13800

N. 5704.42
W. 13800

N. 5704.42
W. 13800

N. 5704.42
W. 13800

N. 5704.42
W. 13800

N. 5704.42
W. 13800

N. 5722.92
W. 14000.00

N. 5699.62
W. 13874.44

N. 5704.42
W. 13800

N. 5704.42
W. 13800

N. 5704.42
W. 13800

N. 5704.42
W. 13800

N. 5704.42
W. 13800

N. 5704.42
W. 13800

N. 5167.00
W. 14152.00

N. 5133.00
W. 14040.45

N. 5133.00
W. 14040.45

N. 5133.00
W. 14040.45

N. 5133.00
W. 14040.45

N. 5133.00
W. 14040.45

N. 5133.00
W. 14040.45

N. 5133.00
W. 14040.45

(NOTE: See Curve data Pg 43)
REVISED (see Pg. 43)

N. 4759.69
W. 12632.98

PEREZ COVE LAYOUT CONTD.

STA.	DEF. Δ	CHORD
725		
55.90		
788.26		
669.10		
31.16		

(See Sketch Pg. 42)
REVISED

N'WLY. LEASE B'DRY. $11^{\circ}54'59''$ 17.16'
 N.5729.46; W.14015.86

N.5722.92; W.14000 $10^{\circ}30'41''$ 102.48'

N.5700.55; W.13900 $2^{\circ}05'35''$ 25.51'

P.C.C.
 N.5699.62; W.13874.44 $0^{\circ}00'00''$

P.C.C.
 N.5699.62; W.13874.44 $17^{\circ}16'25''$ 74.59'

N.5704.42; W.13800 $13^{\circ}35'10''$ 102.41'

N.5726.48; W.13700 $8^{\circ}31'14''$ 108.53'

N.5768.67; W.13600 $3^{\circ}09'04''$ 63.75'

B.G. RT.
 N.5801.88; W.13545.55 $0^{\circ}00'00''$

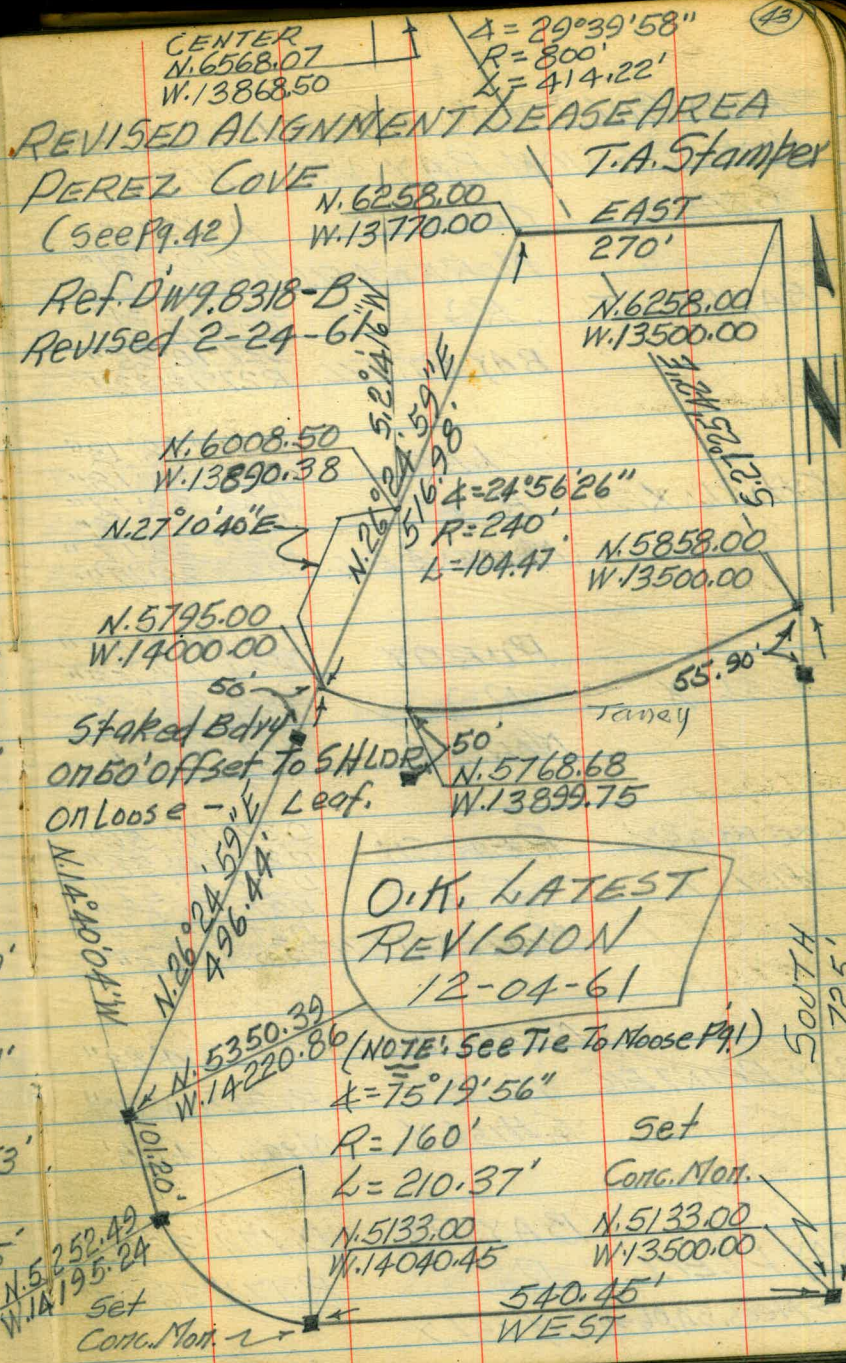

TRIANGULATION OF CONTROL MON'S.
ELY. MISSION BAY W.O. 64501

09-14-61

Inst. Wild. T-2

Stampex
Elmore
Hecht
Burris

STA	OBJECT	ANGLES	AV. 45	MEAN
	MORENA ECC.	D 27° 12' 31" R 27° 12' 39"	27° 12' 34.5"	
BAY POINT	R ↘	D 27° 12' 34" R 27° 12' 31"	27° 12' 32.5"	27° 12' 32"
	BAY PT. ECC.	D 27° 12' 25" R 27° 12' 32"	27° 12' 28.5"	
	LES. ECC.	D 22° 38' 13" R 22° 38' 18"	22° 38' 15.5"	
CHISL X	R ↘	D 22° 38' 17" R 22° 38' 18"	22° 38' 17.5"	22° 38' 17"
	MORENA ECC.	D 22° 38' 17" R 22° 38' 17"	22° 38' 17"	
	PURDY	D 24° 08' 56" R 24° 08' 52"	24° 08' 54"	
CHISL X	R ↘	D 24° 08' 55" R 24° 08' 54"	24° 08' 54.5"	24° 08' 55"
	MORENA	D 24° 09' 01" R 24° 08' 53"	24° 08' 57"	
(See P 945)	PERCH	D 27° 10' 56" R 27° 10' 58"	27° 10' 57"	
CHISL X	R ↘	D 27° 10' 57" R 27° 10' 59"	27° 10' 58"	27° 10' 59"
	MORENA ECC.	D 27° 11' 01" R 27° 11' 05"	27° 11' 03"	
	MORENA ECC.	D. 22° 04' 23"		
BAY POINT ECC.	R ↘	R. 22° 04' 00"	22° 04' 11.5"	22° 04' 11"
	CHISL. X	Meas. 54.06'		
	BAY PT.	D. 174° 36' 00"		
BAY PT. ECC.	R	R. 174° 36' 07"	174° 36' 03.5"	174° 36' 03"
	→ Meas. 54.06' → CHISL X			

STA.	OBJECT	ANGLES	AV. \bar{x} s	MEAN
	MORENA ECC.	D. 13° 54' 05" R. 13° 53' 38"	13° 54' 01.5"	
BAY PT. ECC.	R?	D. 13° 53' 57" R. 13° 53' 57"	13° 53' 57"	13° 54' 00"
	MIKE	D. 13° 53' 58" R. 13° 54' 02"	13° 54' 00"	
	DICK	D. 32° 45' 14" R. 32° 45' 11"	32° 45' 12.5"	
BAY PT. ECC.	R?	D. 32° 45' 12" R. 32° 45' 12"	32° 45' 12"	32° 45' 11"
	MIKE	D. 32° 45' 08" R. 32° 45' 11"	32° 45' 09.5"	
(see pg 44)	MIKE	D. 53° 04' 51" R. 53° 04' 52"	53° 04' 51.5"	
CHISL. X	R?	D. 53° 04' 53" R. 53° 04' 53"	53° 04' 53"	53° 04' 53"
	DUSTY	D. 53° 04' 52" R. 53° 04' 56"	53° 04' 54"	
(see pg 60)	MIKE	D. 11° 34' 02" R. 11° 34' 04"	11° 34' 03"	
CHISL. X	R?	D. 11° 34' 05" R. 11° 34' 04"	11° 34' 04.5"	11° 34' 04"
	RED	D. 11° 34' 05" R. 11° 34' 06"	11° 34' 05.5"	
(see pg 50)	MORENA ECC.	D. 93° 15' 05" R. 93° 15' 08"	93° 15' 06.5"	
PERCH	R?	D. 93° 15' 10" R. 93° 15' 13"	93° 15' 11.5"	93° 15' 08"
	CHISL. X	D. 93° 15' 04" R. 93° 15' 08"	93° 15' 06"	
(see pg 50)	MORENA ECC.	D. 78° 06' 35" R. 78° 06' 35"	78° 06' 35"	
PURDY	R?	D. 78° 06' 31" R. 78° 06' 33"	78° 06' 32"	78° 06' 33"
	CHISL. X	D. 78° 06' 31" R. 78° 06' 35"	78° 06' 33"	

STA	OBJECT	ANGLES	AV. 45	MEAN
	MORENA ECC.	D. 63° 57' 37" R. 63° 57' 42"	63° 57' 39.5"	
LES	R ↓	D. 63° 57' 40" R. 63° 57' 49"	63° 57' 44.5"	63° 57' 43"
	CHISL X	D. 63° 57' 47" R. 63° 57' 44"	63° 57' 45.5"	
	CHISL X	D. 59° 33' 43" R. 59° 33' 44"	59° 33' 43.5"	
MORENA ECC.	R ↓	D. 59° 33' 41" R. 59° 33' 42"	59° 33' 41.5"	59° 33' 44" v
	PERCH	D. 59° 33' 49" R. 59° 33' 47" v	59° 33' 48" v	
	CHISL X	D. 77° 44' 42" v R. 77° 44' 49"	77° 44' 45.5"	
MORENA ECC.	R ↓	D. 77° 44' 47" R. 77° 44' 46"	77° 44' 46.5"	77° 44' 47"
	PURDY	D. 77° 44' 46" R. 77° 44' 51"	77° 44' 48.5"	
	CHISL X	D. 93° 24' 11" R. 93° 24' 08"	93° 24' 09.5"	
MORENA ECC.	R ↓	D. 93° 24' 02" R. 93° 24' 08"	93° 24' 05"	93° 24' 06"
	LES	D. 93° 24' 01" R. 93° 24' 07"	93° 24' 04" v	
	FRAN	D. 35° 05' 47" R. 35° 05' 44"	35° 05' 45.5"	
LES.	R ↓	D. 35° 05' 42" R. 35° 05' 41"	35° 05' 41.5"	35° 05' 43"
	PERCH	D. 35° 05' 40" R. 35° 05' 42"	35° 05' 41"	
	MORENA.	D. 47° 51' 14" R. 47° 51' 07"	47° 51' 10.5"	
LES.	R ↓	D. 47° 51' 02" R. 47° 51' 04"	47° 51' 03"	47° 51' 07"
	FRAN	D. 47° 51' 06" R. 47° 51' 10"	47° 51' 08"	

STA.	OBJECT	ANGLES	AV. LS	MEAN
	MORENA	D. 60° 37' 00" R. 60° 36' 49"	60° 36' 54.5"	
LES	R ♯	D. 60° 36' 50" R. 60° 36' 45"	60° 36' 47.5"	60° 36' 52"
	DICK	D. 60° 36' 51" R. 60° 36' 59"	60° 36' 55"	
	MORENA	D. 18° 09' 30" R. 18° 09' 22"	18° 09' 26"	
LES	R ♯	D. 18° 09' 18" R. 18° 09' 14"	18° 09' 16"	18° 09' 21"
	WALT	D. 18° 09' 18" R. 18° 09' 22"	18° 09' 20"	
	WALT	D. 29° 41' 48" R. 29° 41' 44"	29° 41' 46"	
LES	R ♯	D. 29° 41' 46" R. 29° 41' 48"	29° 41' 47"	29° 41' 47"
	FRAN	D. 29° 41' 47" R. 29° 41' 49"	29° 41' 48"	
	WALT	D. 42° 27' 34" R. 42° 27' 32"	42° 27' 33"	
LES	R ♯	D. 42° 27' 32" R. 42° 27' 32"	42° 27' 32"	42° 27' 33"
	DICK	D. 42° 27' 35" R. 42° 27' 34"	42° 27' 34.5"	
	WALT	D. 64° 47' 26" R. 64° 47' 28"	64° 47' 27"	
LES	R ♯	D. 64° 47' 30" R. 64° 47' 28"	64° 47' 24"	64° 47' 27"
	PERCH	D. 64° 47' 27" R. 64° 47' 32"	64° 47' 29.5"	
(p954)				
(p960)	MORENA	D. 82° 56' 52" R. 82° 56' 46"	82° 56' 49"	
LES	R ♯	D. 82° 56' 39" R. 82° 56' 45"	82° 56' 42"	82° 56' 46"
	PERCH	D. 82° 56' 45" R. 82° 56' 51"	82° 56' 48"	

STA.	OBJECT	ANGLES	AV. LS	MEAN
MORENA	CRAIG	D. 81°14'32" R. 81°14'34"	81°14'33"	
	R	D. 81°14'32" R. 81°14'33"	81°14'32.5"	81°14'33"
	WALT	D. 81°14'35" R. 81°14'35"	81°14'35"	
MORENA	CRAIG	D. 42°55'22" R. 42°55'24"	42°55'23"	
	R	D. 42°55'22" R. 42°55'18"	42°55'19"	42°55'21"
	DEL	D. 42°55'18" R. 42°55'25"	42°55'21.5"	
MORENA	DEL	D. 43°59'32" R. 43°59'30"	43°59'31"	
	R	D. 43°59'28" R. 43°59'29"	43°59'28.5"	43°59'30"
	FRAN	D. 43°59'30" R. 43°59'31"	43°59'30.5"	
MORENA	DEL	D. 38°19'16" R. 38°19'12"	38°19'14"	
	R	D. 38°19'13" R. 38°19'10"	38°19'11.5"	38°19'12"
	WALT	D. 38°19'10" R. 38°19'13"	38°19'11.5"	
MORENA	DICK	D. 53°44'21" R. 53°44'23"	53°44'22"	
	R	D. 53°44'16" R. 53°44'17"	53°44'16.5"	53°44'20"
	LES	D. 53°44'20" R. 53°44'20"	53°44'20.0"	
MORENA	DICK	D. 38°08'35" R. 38°08'38"	38°08'36.5"	
	R	D. 38°08'37" R. 38°08'35"	38°08'36.0"	38°08'36"
	PURDY	D. 38°08'35" R. 38°08'34"	38°08'34.5"	

STA	OBJECT	ANGLES	AV. L _s	MEAN
MORENA	FRAN.	D. 37°35'40"	37°35'40"	37°35'40"
		R. 37°35'40"		
		D. 37°35'41"	37°35'41"	
MORENA	PERCH	D. 33°01'34"	33°01'33.5"	33°01'33"
		R. 33°01'33"		
		D. 33°01'30"	33°01'32.5"	
(FB 152 Pg 39-51) (Pg. 63) (Pg. 59) MORENA	WALT	D. 43°16'05"	43°16'06.5"	43°16'06"
		R. 43°16'08"		
		D. 43°16'03"	43°16'05.5"	
(Pg. 51) MIKE	RED	D. 85°26'45"	85°26'45.5"	85°26'45.5"
		R. 85°26'46"		
		D. 85°26'46"	85°26'45"	
(Pg. 69) BERM	BRANT	D. 54°37'48"	54°37'48"	54°37'47"
		R. 54°37'48"		
		D. 54°37'43"	54°37'45.5"	
(Pg. 76) H. DOG	S. PARK	D. 55°40'48.8-17.2	55°40'31.5"	55°40'30.9"
		R. 55°40'44.2-12.8		
		D. 55°40'50.2-19.8	55°40'30.8"	
	LAN	R. 55°40'44.8-13.6		
		D. 55°40'49.6-18.6	55°40'30.3"	
		R. 55°40'42.2-12.6		

STA	OBJECT	ANGLES	AV. LS	MEAN
(Pg 45)	MORENA	D 42° 31' 56"	42° 31' 56.5"	
PURDY	R ↓	R 42° 31' 57"	42° 31' 57.5"	42° 31' 56"
	FRAN	D 42° 31' 50"	42° 31' 53"	
		R 42° 31' 56"		
	WALT	D 54° 09' 30"	54° 09' 30"	
PURDY	R ↓	R 54° 09' 30"	54° 09' 26.5"	54° 09' 29"
	DICK	D 54° 09' 25"	54° 09' 26.5"	
		R 54° 09' 28"	54° 09' 30"	
	FRAN	D 57° 44' 21"	57° 44' 23.5"	
PURDY	R ↓	R 57° 44' 26"	57° 44' 24.0"	57° 44' 23"
	PERCH	D 57° 44' 23"	57° 44' 22.5"	
		R 57° 44' 22"		
(Pg. 60)	DICK	D 32° 28' 27"	32° 28' 26"	
PURDY	R ↓	R 32° 28' 25"	32° 28' 25.5"	32° 28' 25"
	PERCH	D 32° 28' 25"	32° 28' 24.5"	
		R 32° 28' 24"		
(Pg 45)	LES	D 64° 01' 39"	64° 01' 42"	
PERCH	R ↓	R 64° 01' 45"	64° 01' 42"	64° 01' 43"
	MORENA	D 64° 01' 43"	64° 01' 42"	
		R 64° 01' 41"	64° 01' 44"	
	LES	D 73° 18' 37"	73° 18' 39"	
PERCH	R ↓	R 73° 18' 41"	73° 18' 41"	73° 18' 40" 31.1 Re-T ₄ W ₁ T ₃
	FRAN	D 73° 18' 41"	73° 18' 40"	
		R 73° 18' 39"		

STA.	OBJECT	ANGLES	AV. LS	MEAN
PERCH	MORENA	D 58° 15' 18" R 58° 15' 30"	58° 15' 19"	58° 15' 17"
	R ↓	D 58° 15' 13" R 58° 15' 20"	58° 15' 16.5"	
PERCH	DICK	D 58° 15' 16" R 58° 15' 17"	58° 15' 16.5"	
	FRAN	D 48° 58' 19" R 48° 58' 25"	48° 58' 22"	48° 58' 22" - (14.7 Re-Td ^W T ₃)
R ↓	D 48° 58' 21" R 48° 58' 24"	48° 58' 22.5"		
PERCH	DICK	D 48° 58' 22" R 48° 58' 24"	48° 58' 23"	
MIKE	BERM	D 55° 21' 31" R 55° 21' 30"	55° 21' 30.5"	55° 21' 31"
	R ↓	D 55° 21' 30" R 55° 21' 31"	55° 21' 30.5"	
PERCH	DICK	D 55° 21' 33" R 55° 21' 31"	55° 21' 32"	
MIKE	RED	D 44° 03' 44" R 44° 03' 45"	44° 03' 46"	44° 03' 47"
	R ↓	D 44° 03' 47" R 44° 03' 47"	44° 03' 47"	
PERCH	LOT	D 44° 03' 47" R 44° 03' 49"	44° 03' 48"	
PERCH	DICK	D 93° 58' 21" R 93° 58' 17"	93° 58' 19"	93° 58' 19"
	R ↓	D 93° 58' 21" R 93° 58' 21"	93° 58' 21"	
PERCH	POND	D 93° 58' 21" R 93° 58' 20" R 93° 58' 17"	93° 58' 18.5"	
PERCH	BRANT	D 64° 33' 27" R 64° 33' 24"	64° 33' 25.5"	64° 33' 25"
	R ↓	D 64° 33' 29" R 64° 33' 24"	64° 33' 26.5"	
PERCH	POND	D 64° 33' 25" R 64° 33' 23"	64° 33' 24"	

STA.	OBJECT	ANGLES	AV. CS	MEAN
P4.54 PERCH	HOT DOG	D 51° 45' 29" R 51° 45' 35"	51° 45' 32"	
	R ↓	D 51° 45' 33" R 51° 45' 31"	51° 45' 32"	51° 45' 31.5"
	POND	D 51° 45' 32" R 51° 45' 29"	51° 45' 30.5" 95	
WALT	MORENA	D 65° 54' 44" R 65° 54' 41"	65° 54' 42.5"	
	R ↓ CRAIG	D 65° 54' 38" R 65° 54' 40" D 65° 54' 38" R 65° 54' 40"	65° 54' 39.0" 65° 54' 39.0"	65° 54' 40"
WALT	CRAIG	D 52° 55' 21" R 52° 55' 18"	52° 55' 19.5"	
	R ↓ DEL	D 52° 55' 23" R 52° 55' 22" D 52° 55' 21" R 52° 55' 21"	52° 55' 22.5" 52° 55' 21.0"	52° 55' 21"
WALT	DEL	D 44° 38' 08" R 44° 38' 06"	44° 38' 07"	
	R ↓ DICK	D 44° 38' 06" R 44° 38' 07" D 44° 38' 05" R 44° 38' 07"	44° 38' 06.5" 44° 38' 07"	44° 38' 07"
WALT	DEL	D 71° 58' 10" R 71° 58' 12"	71° 58' 11"	
	R ↓ FRAN	D 71° 58' 11" R 71° 58' 11" D 71° 58' 09" R 71° 58' 13"	71° 58' 11" 71° 58' 11"	71° 58' 11"
WALT	DICK	D 57° 50' 31" R 57° 50' 31"	57° 50' 31"	
	R ↓ PURDY	D 57° 50' 31" R 57° 50' 33" D 57° 50' 32" R 57° 50' 33"	57° 50' 32" 57° 50' 32.5"	57° 50' 32"

STA.	OBJECT	ANGLES	AV. LS	MEAN
	DICK	D 31° 33' 05" R 31° 33' 06"	31° 33' 05.5"	
WALT	R + PERCH	D 31° 33' 01" R 31° 33' 04" D 31° 33' 04" R 31° 33' 06"	31° 33' 02.5" 31° 33' 05"	31° 33' 04"
	DICK	D 77° 57' 11" R 77° 57' 09"	77° 57' 10"	
WALT	R + LES	D 77° 57' 07" R 77° 57' 14" D 77° 57' 11" R 77° 57' 13"	77° 57' 10.5" 77° 57' 12"	77° 57' 11"
	FRAN	D 50° 37' 11" R 50° 37' 07"	50° 37' 09"	
WALT	R + LES	D 50° 37' 10" R 50° 37' 12" D 50° 37' 07" R 50° 37' 09"	50° 37' 11" 50° 37' 08"	50° 37' 09"
	PERCH	D 46° 24' 16" R 46° 24' 14"	46° 24' 15"	
WALT	R + LES	D 46° 24' 13" R 46° 24' 14" D 46° 24' 13" R 46° 24' 12"	46° 24' 13.5" 46° 24' 12.5"	46° 24' 14"
	PURDY	D 20° 06' 44" R 20° 06' 43"	20° 06' 43.5"	
WALT	R + LES	D 20° 06' 44" R 20° 06' 44" D 20° 06' 45" R 20° 06' 45"	20° 06' 44" 20° 06' 45"	20° 06' 44"
	LES	D 118° 34' 33" R 118° 34' 32"	118° 34' 32.5"	
WALT	R + MORENA	D 118° 34' 34" R 118° 34' 28" D 118° 34' 31" R 118° 34' 30"	118° 34' 31" 118° 34' 30.5"	118° 34' 31"

STA	OBJECT	ANGLES	AV. LS	MEAN
(P947-60)	FRAN	D 32° 56' 50" R 32° 56' 44"	32° 56' 47"	
	LES	D 32° 56' 44" R 32° 56' 47"	32° 56' 45.5"	32° 56' 46"
	PURDY	D 32° 56' 45" R 32° 56' 47"	32° 56' 46"	
(P9.57)	MIKE	D 52° 35' 00" R 52° 34' 57"	52° 34' 58.5"	
	DICK	D 52° 35' 04" R 52° 35' 00"	52° 35' 02"	52° 35' 00"
	LOT	D 52° 35' 01" R 52° 34' 59"	52° 35' 00"	
(P9.51)	LES	D 68° 48' 28" R 68° 48' 27"	68° 48' 27.5"	
	PERCH	D 68° 48' 29" R 68° 48' 28"	68° 48' 28.5"	68° 48' 29" (18.3 RE-TD) ^{w. T₃}
	WALT	D 68° 48' 31" R 68° 48' 26"	68° 48' 30"	
(P9.60)	PURDY	D 71° 34' 46" R 71° 34' 46"	71° 34' 46"	
	PERCH	D 71° 34' 46" R 71° 34' 39"	71° 34' 42.5"	71° 34' 44"
	FRAN	D 71° 34' 46" R 71° 34' 42"	71° 34' 44"	
(P9.57)	MIKE	D 80° 11' 55" R 80° 11' 47"	80° 11' 51"	
	DICK	D 80° 11' 55" R 80° 11' 46"	80° 11' 50.5"	80° 11' 51"
	BERN	D 80° 11' 52" R 80° 11' 48"	80° 11' 50"	
CRAIG	DEL	D 56° 00' 08" R 56° 00' 11"	56° 00' 09.5"	
	PERCH	D 56° 00' 13" R 56° 00' 10"	56° 00' 11.5"	56° 00' 10"
	WALT	D 56° 00' 09" R 56° 00' 11"	56° 00' 10"	

STA.	OBJECT	ANGLES	AV. LS	MEAN
CRAIG	DEL	D 35° 43' 43" R 35° 43' 45"	35° 43' 44"	
	R	D 35° 43' 43" R 35° 43' 45"	35° 43' 44"	35° 43' 44"
	FRAN	D 35° 43' 46" R 35° 43' 42"	35° 43' 44"	

CRAIG	DEL	D 88° 50' 47" R 88° 50' 50"	88° 50' ^{56.0"} 48.5"	
	R	D 88° 50' 50" R 88° 50' 47"	88° 50' ^{55.0"} 48.5"	88° 50' ^{55.5"} 49" (RETURNED 2-15-62)
	MORENA	D 88° 50' 50" R 88° 50' 49"	88° 50' ^{55.4"} 49.5"	

CRAIG	FRAN	D 53° 07' 12" R 53° 07' 09"	53° 07' 10.5"	
	R	D 53° 07' 11" R 53° 07' 09"	53° 07' 10"	53° 07' 10.5"
	MORENA	D 53° 07' 11" R 53° 07' 10"	53° 07' 10.5"	

CRAIG C 19.63	WALT	D 32° 50' 41" R 32° 50' 43"	32° 50' 42"	
	R	D 32° 50' 41" R 32° 50' 42"	32° 50' 41.5"	32° 50' 41"
	MORENA	D 32° 50' 41" R 32° 50' 40"	32° 50' 40.5"	

FRAN	LES	D 94° 33' 07" R 94° 33' 11"	94° 33' 09"	
	R	D 94° 33' 08" R 94° 33' 09"	94° 33' 08.5"	94° 33' 09"
	MORENA	D 94° 33' 09" R 94° 33' 10"	94° 33' 09.5"	

FRAN	PURDY	D 120° 35' 55" R 120° 35' 54"	120° 35' 54.5"	
	R	D 120° 35' 55" R 120° 35' 56"	120° 35' 56.5"	120° 35' 56"
	WALT	D 120° 35' 56" R 120° 35' 57"	120° 35' 56.5"	

STA	OBJECT	ANGLES	AV. LS	MEAN
	PURDY	D 20° 54' 52" R 20° 54' 55"	20° 54' 53.5"	
FRAN	R	D 20° 54' 55" R 20° 54' 57"	20° 54' 56"	20° 54' 55"
	LES	D 20° 54' 54" R 20° 54' 57"	20° 54' 55.5"	
	PERCH	D 71° 35' 49" R 71° 35' 51"	71° 35' 50"	
FRAN	R	D 71° 35' 49" R 71° 35' 49"	71° 35' 49"	71° 35' 49"
	LES	D 71° 35' 49" R 71° 35' 47"	71° 35' 48"	
(P957)	PERCH	D 50° 40' 50" R 50° 40' 55"	50° 40' 52.5"	
FRAN	R	D 50° 40' 53" R 50° 40' 53"	50° 40' 53"	50° 40' 53"
	PURDY	D 50° 40' 54" R 50° 40' 51"	50° 40' 52.5"	
(P965)	BRANT	D 60° 40' 56" - 15.2 R 60° 40' 54" - 08.0	60° 40' 41.1"	
POND	R OK	D 60° 40' 52" - 12.8 R 60° 40' 50" - 10.4	60° 40' 40.5"	60° 40' 41.6"
	LAM	D 60° 40' 56" - 12.0 R 60° 40' 51" - 09.2	60° 40' 43.2"	
(P978)	LAM	D 47° 33' 46.6 - 13.2 R 47° 33' 32.8 - 10.6	47° 33' 30.8"	
BRANT	R	D 47° 33' 47.2 - 15.2 R 47° 33' 37.4 - 10.8	47° 33' 29.3"	47° 33' 29.7"
	POND	D 47° 33' 45.6 - 17.4 R 47° 33' 37.6 - 09.8	47° 33' 28.0"	
	NORENA	D 39° 57' 54" R 39° 57' 52"	39° 57' 53"	
FRAN	R	D 39° 57' 52" R 39° 57' 56"	39° 57' 54"	39° 57' 53"
	CRAIG	D 39° 57' 52" R 39° 57' 53"	39° 57' 52.5"	

STA.	OBJECT	ANGLES	AV. LS	MEAN
(P978)	S.PARK	D 57°29'46.0-19.0 R 57°29'37.8-10.6	57°29'27.1"	
BRANT	R	D 57°29'46.0-17.0 R 57°29'39.8-11.0	57°29'28.9"	57°29'27.2"
	LAM	D 57°29'45.4-18.2 R 57°29'36.4-12.2	57°29'25.7"	
(P972)	LAM	D 86°05'58.6-11.6 R 86°05'51.8-05.6	86°05'50.3"	
S.PARK	R	D 86°05'59.5-07.0 R 86°05'51.8-04.0	86°05'51.6"	86°05'51.1"
	SEAL	D 86°05'58.6-08.4 R 86°05'51.1-02.0	86°05'51.1"	
(P956)		D 70°30'44"	70°30'43.5"	
(P665)	DICK	R 70°30'43"		
FRAN	R	D 70°30'41"	70°30'42.5"	70°30'43"
	PERLH	R 70°30'44"		
		D 70°30'41"	70°30'42"	
		R 70°30'43"		
(P971)	LAM	D 62°06'43.8-12.6 R 62°06'36.2-11.6	62°06'27.9"	
S.PARK	R	D 62°06'44.0-15.8 R 62°06'38.4-10.4	62°06'28.1"	62°06'27.6"
	BRANT	D 62°06'44.8-17.2 R 62°06'38.2-12.2	62°06'26.8"	
(P954)	MIKE	D 34°48'06"	34°48'05"	
DICK	R	R 34°48'04"		
	CHISL +	D 34°48'03"	34°48'05.5"	34°48'05"
		R 34°48'08"		
		D 34°48'05"	34°48'05"	
		R 34°48'05"		
	BRANT	D 71°23'22"	71°23'22.5"	
DICK	R	R 71°23'23"		
	POND	D 71°23'20"	71°23'22.5"	71°23'22"
		R 71°23'25"		
		D 71°23'20"	71°23'20.5"	
		R 71°23'21"		

STA	OBJECT	ANGLES	AV. Ls	MEAN
	HOTDOG	D 60° 36' 49" R 60° 36' 51"	60° 36' 50"	
DICK	R ↓	D 60° 36' 46" R 60° 36' 52"	60° 36' 49"	60° 36' 49"
	POND	D 60° 36' 48" R 60° 36' 49"	60° 36' 48.5"	
	POND	D 59° 10' 44" R 59° 10' 43"	59° 10' 43.5"	
DICK	R ↓	D 59° 10' 48" R 59° 10' 43"	59° 10' 45.5"	59° 10' 44"
	PERCH	D 59° 10' 46" R 59° 10' 42"	59° 10' 44"	
	PERCH	D 60° 30' 46" R 60° 30' 45"	60° 30' 45.5"	
DICK	R ↓	D 60° 30' 47" R 60° 30' 47"	60° 30' 47"	60° 30' 46"
	FRAN	D 60° 30' 47" R 60° 30' 46"	60° 30' 46.5"	
	PERCH	D 26° 58' 26" R 26° 58' 25"	26° 58' 26"	
DICK	R ↓	D 26° 58' 23" R 26° 58' 26"	26° 58' 24.5"	26° 58' 25" ✓
	PURDY	D 26° 58' 25" R 26° 58' 25"	26° 58' 25"	
	LES	D 65° 38' 51" R 65° 38' 51"	65° 38' 51"	
DICK	R ↓	D 65° 38' 53" R 65° 38' 46"	65° 38' 49.5"	65° 38' 50"
	MORENA	D 65° 38' 53" R 65° 38' 44"	65° 38' 48.5"	
	PURDY	D 67° 59' 54" R 67° 59' 53"	67° 59' 53.5"	
DICK	R ↓	D 67° 59' 54" R 67° 59' 54"	67° 59' 54"	67° 59' 53.5"
	WALT	D 67° 59' 53" R 67° 59' 53"	67° 59' 53"	

STA.	OBJECT	ANGLES.	AV. Ls	MEAN
	LES	D. 59° 35' 15" R. 59° 35' 09"	59° 35' 12"	
DICK	R	D. 59° 35' 12" R. 59° 35' 11"	59° 35' 11.5"	59° 35' 11.5"
	WALT	D. 59° 35' 12" R. 59° 35' 10"	59° 35' 11"	
	FRAN	D. R		
DICK	R	D. R		
	DEL	D. R		
(ALSO FB 152-P910)				
	WALT	D. R		
	R	D. R		
	DEL	D. R		
	CHISL +	D. 89° 42' 38" R. 89° 42' 55"	89° 42' 46.5"	
MORENA	R	D. 89° 42' 53" R. 89° 42' 48"	89° 42' 46.5"	89° 42' 47"
	LES	D. 89° 42' 42" R. 89° 42' 42"	89° 42' 48.5"	
	CHISL +	D. 74° 06' 52" R. 74° 07' 07"	74° 06' 59.0"	
MORENA	R	D. 74° 06' 56" R. 74° 06' 58"	74° 07' 02.5"	74° 07' 00"
	PURDY	D. 74° 07' 02" R. 74° 07' 02"	74° 06' 58"	
	CHISL +	D. 56° 41' 08" R. 56° 41' 17"	56° 41' 12.5"	
MORENA	R	D. 56° 41' 10" R. 56° 41' 16"	56° 41' 13"	56° 41' 12"
	PERCH	D. 56° 41' 11" R. 56° 41' 12"	56° 41' 11.5"	

STA	OBJEKT	ANGLES	AV. Ls	MEAN
(P947-54)	MORENA	D. 67°38'17" R. 67°38'14"	67°38'15.5"	23"
LES	R +	D. 67°38'13" R. 67°38'12"	67°38'12.5"	67°38'14"
	CHISL +	D. 67°38'15" R. 67°38'11"	67°38'13"	
(P950)	MORENA	D. 81°43'21" R. 81°43'18"	81°43'19.5"	27"
PURDY	R +	D. 81°43'19" R. 81°43'18"	81°43'18.5"	81°43'19"
	CHISL +	D. 81°43'18" R. 81°43'19"	81°43'18.5"	
(P954)	MORENA	D. 96°07'01" R. 96°06'52"	96°06'56.5"	07'07"
PERCH	R +	D. 96°06'56" R. 96°07'00"	96°06'58"	96°06'57"
	CHISL +	D. 96°06'56" R. 96°06'59"	96°06'57.5"	
(See Pgs. 44+45)	PERCH	D. 27°11'39" R. 27°11'43"	27°11'41"	
CHISL +	R +	D. 27°11'40" R. 27°11'41"	27°11'40.5"	27°11'40"
	MORENA	D. 27°11'40" R. 27°11'38"	27°11'39"	
	PURDY	D. 24°09'33" R. 24°09'29"	24°09'31"	
CHISL +	R +	D. 24°09'34" R. 24°09'33"	24°09'33.5"	24°09'31"
	MORENA	D. 24°09'32" R. 24°09'27"	24°09'29.5"	
(FB152-P938)	LES	D. 22°38'52" R. 22°38'52"	22°38'52"	
CHISL +	R +	D. 22°38'49" R. 22°38'50"	22°38'49.5"	22°38'50.5"
	MORENA	D. 22°38'51" R. 22°38'49"	22°38'50"	

STA.	OBJECT	ANGLES	AV. LS	MEAN
	MORENA	D 48° 13' 51.8" - 10.6" R 48° 13' 50.4" - 09.0"	48° 13' 41.3"	
DEL	R &	D 48° 13' 49.8" - 09.2" R 48° 13' 48.0" - 08.0"	48° 13' 40.3"	48° 13' 40.9"
	CRAIG	D 48° 13' 50.0" - 08.6" R 48° 13' 48.2" - 07.2"	48° 13' 41.2"	
	WALT	D 71° 04' 39.0" - 13.0" R 71° 04' 37.8" - 12.0"	71° 04' 25.9"	
DEL	R &	D 71° 04' 38.6" - 11.2" R 71° 04' 37.0" - 11.6"	71° 04' 26.4"	71° 04' 26.1"
	CRAIG	D 71° 04' 37.8" - 12.2" R 71° 04' 36.6" - 10.2"	71° 04' 26.0"	
	MORENA	D 69° 34' 06.8" - 10.6" R 69° 34' 05.0" - 09.0"	69° 33' 56.1"	
DEL	R &	D 69° 34' 05.0" - 09.2" R 69° 34' 03.4" - 08.0"	69° 33' 55.6"	69° 33' 56.2"
	PAT	D 69° 34' 04.8" - 08.6" R 69° 34' 04.6" - 07.2"	69° 33' 56.8"	
(Pg. 62-63)	CRAIG	D 21° 20' 24.6" - 11.2" R 21° 20' 25.0" - 11.0"	21° 20' 13.7"	
DEL	R &	D 21° 20' 26.8" - 12.0" R 21° 20' 24.4" - 12.4"	21° 20' 13.4"	21° 20' 14.0"
	PAT	D 21° 20' 26.8" - 11.2" R 21° 20' 24.8" - 10.6"	21° 20' 14.9"	
	DEL	D 69° 00' 46.6" - 13.8" R 69° 00' 44.2" - 10.2"	69° 00' 34.4"	
PAT	R &	D 69° 00' 44.2" - 13.8" R 69° 00' 46.2" - 12.2"	69° 00' 33.2"	69° 00' 34.0"
	MORENA	D 69° 00' 45.2" - 10.2" R 69° 00' 45.8" - 12.2"	69° 00' 34.3"	
	DEL	D 73° 20' 08.4" - 13.8" R 73° 20' 08.2" - 12.0"	73° 19' 55.4"	
PAT	R &	D 73° 20' 07.6" - 13.8" R 73° 20' 07.2" - 12.2"	73° 19' 54.4"	73° 19' 55.1"
	CRAIG	D 73° 20' 06.8" - 10.2" R 73° 20' 07.6" - 12.2"	73° 19' 55.5"	

STA.	OBJECT	ANGLES		
	✓ CRAIG	D 68° 38' 24.8" - 13.2" R 68° 38' 24.6" - 14.0"	68° 38' 11.1"	
PAT	R ✓	D 68° 38' 21.0" - 09.8" R 68° 38' 22.2" - 12.6"	68° 38' 10.4"	68° 38' 11.0"
	✓ WEBB	D 68° 38' 24.8" - 13.0" R 68° 38' 22.6" - 11.6"	68° 38' 11.4"	
	✓ WEBB	D 48° 04' 02.8" - 12.6" R 48° 04' 00.0" - 11.2"	48° 03' 49.5"	
PAT	R ✓	D 48° 04' 01.2" - 10.2" R 48° 04' 03.2" - 13.0"	48° 03' 50.6"	48° 03' 50.3"
	✓ N. BONE	D 48° 04' 04.6" - 12.0" R 48° 04' 01.2" - 12.0"	48° 03' 50.9"	
	✓ WEBB	D 43° 04' 15.0" - 10.2" R 43° 04' 16.2" - 11.2"	43° 04' 04.9"	
PAT	R ✓	D 43° 04' 17.0" - 14.2" R 43° 04' 16.8" - 13.0"	43° 04' 03.3"	43° 04' 04.2"
	✓ S. BONE	D 43° 04' 16.2" - 12.0" R 43° 04' 16.6" - 12.0"	43° 04' 04.4"	
	✓ WEBB	D 74° 45' 37.2" - 10.2" R 74° 45' 39.2" - 11.2"	74° 45' 27.5"	
PAT	R ✓	D 74° 45' 40.6" - 14.2" R 74° 45' 40.0" - 13.0"	74° 45' 26.7"	74° 45' 26.9"
	✓ MUCK	D 74° 45' 38.8" - 12.0" R 74° 45' 38.4" - 12.0"	74° 45' 26.6"	
	✓ S. BONE	D 31° 41' 43.0" - 14.0" R 31° 41' 41.2" - 13.0"	31° 41' 28.6"	
PAT	R ✓	D 31° 41' 41.6" - 15.2" R 31° 41' 40.8" - 11.2"	31° 41' 28.0"	31° 41' 28.5"
	✓ MUCK	D 31° 41' 43.2" - 14.0" R 31° 41' 42.2" - 13.8"	31° 41' 28.8"	
(P9.61)	PURDY	D R		
DEL	R ✓	NO SEE		
	MORENA	R		

STA.	OBJECT	ANGLES	AV. Ls	MEAN
	FRAN	D R NO SEE		
DEL	R	D R		
	WALT	D R		
	FRAN	D R NO SEE		
DEL	R	D R		
	MORENA	D R		
(P9.49-59)	MIKE	D 55°59'30"		
		R 55°59'27"	56°59'28.5"	
MORENA	R	D 55°59'27"		
		R 55°59'22"	55°59'24.5"	55°59'26"
(FB.152-P9.34)	POND	D 55°59'25"		
" " 39-51)		R 55°59'23"	55°59'24.0"	
	WEBB	D 56°43'35"		
(P9.55)		R 56°43'35"	56°43'35"	
CRAIG	R	D 56°43'31"		
		R 56°43'39"	56°43'35"	56°43'35"
	MUCK	D 56°43'34"		
		R 56°43'36"	56°43'35"	
	N. BONE	D 42°18'54.0" - 16.0"		
		R 42°18'53.2" - 15.8"	42°18'37.7"	
CRAIG	R	D 42°18'52.6" - 16.0"		
		R 42°18'52.8" - 14.2"	42°18'37.6"	42°18'37.3"
	HECHT	D 42°18'52.6" - 16.0"		
		R 42°18'52.6" - 16.0"	42°18'36.7"	
	MUCK	D 31°53'07"		
		R 31°53'07"	31°53'07"	
CRAIG	R	D 31°53'07"		
		R 31°53'07"	31°53'07"	31°53'07"
	HECHT	D 31°53'07"		
		R 31°53'08"	31°53'07.5"	

STA	OBJECT	ANGLES	AV. LS	MEAN
(152-35)	S. BONE	D. 55° 01' 14.2" - 12.6" R. 55° 01' 13.2" - 12.4"	55° 01' 01.5"	
CRAIG	RY	D. 55° 01' 13.2" - 12.4" R. 55° 01' 12.0" - 10.8"	55° 01' 01.0"	55° 01' 01.1"
	HECHT	D. 55° 01' 13.6" - 12.6" R. 55° 01' 13.2" - 12.6"	55° 01' 00.8"	

POND	MORENA	D. 48° 21' 36" R. 48° 21' 38"	48° 21' 37"	
	RY	D. 48° 21' 36" R. 48° 21' 40"	48° 21' 38"	48° 21' 38"
	MIKE	D. 48° 21' 40" R. 48° 21' 39"	48° 21' 39.5"	

POND	FRAN	D. 73° 52' 35" R. 73° 52' 34"	73° 52' 34.5"	
	RY	D. 73° 52' 35" R. 73° 52' 32"	73° 52' 33.5"	73° 52' 34.5"
	HOT DOG	D. 73° 52' 34" R. 73° 52' 37"	73° 52' 35.5"	

POND	DICK	D. 58° 56' 15" R. 58° 56' 14"	58° 56' 14.5"	
	RY	D. 58° 56' 13" R. 58° 56' 17"	58° 56' 15"	58° 56' 14"
	HOT DOG	D. 58° 56' 12" R. 58° 56' 13"	58° 56' 12.5"	

POND	PERCH	D. 64° 41' 11" R. 64° 41' 14"	64° 41' 12.5"	
	RY	D. 64° 41' 14" R. 64° 41' 12"	64° 41' 13"	64° 41' 13"
	BRANT	D. 64° 41' 11" R. 64° 41' 15"	64° 41' 13"	

POND	PERCH	D. 26° 50' 54" R. 26° 50' 54"	26° 50' 54"	
	RY	D. 26° 50' 56" R. 26° 50' 56"	26° 50' 56"	26° 50' 55"
	DICK	D. 26° 50' 53" R. 26° 50' 55"	26° 50' 54"	

STA.	OBJECT	ANGLES	AV. LS	MEAN
(Pg. 68) / Pg. 58	BRANT	D. 21° 05' 55"	21° 05' 54"	
	POND	R. 21° 05' 53"		
	R. &	D. 21° 05' 52"	21° 05' 53.5"	21° 05' 54"
	HOT DOG	R. 21° 05' 55"	21° 05' 54"	
(Pg. 57)	HOT DOG	D. 45° 35' 25"	45° 35' 25.5"	
	FRAN	R. 45° 35' 26"		
	POND	D. 45° 35' 30"	45° 35' 30"	45° 35' 28"
	R. &	R. 45° 35' 30"		
	HOT DOG	D. 45° 35' 28"	45° 35' 28"	
	POND	R. 45° 35' 28"		
(Pg. 51)	POND	D. 75° 38' 57"	75° 39' 00"	
	MIKE	R. 75° 39' 03"		
	R. &	D. 75° 39' 01"	75° 38' 58.5"	75° 39' 00"
	MORENA	R. 75° 38' 56"	75° 39' 01.5"	
	POND	D. 75° 39' 01"		
	MIKE	R. 75° 39' 02"		
(Pg. 60)	DICK	D. 32° 57' 208-138	32° 57' 06.7"	
	CHISL +	R. 32° 57' 13.4-07.0		
	R. &	D. 32° 57' 206-14.4	32° 57' 07.1"	32° 57' 07.3"
	MIKE	R. 32° 57' 15.4-07.4	32° 57' 08.2"	
	MIKE	D. 32° 57' 21.4-14.2		
	MIKE	R. 32° 57' 16.8-07.6		
	RED	D.		
	MIKE	R.		
	HOT DOG	D. NO SEE		
	MIKE	R.		
	CHISL +	D. 112° 14' 47"	112° 14' 49.5"	
	MIKE	R. 112° 14' 52"		
	R. &	D. 112° 14' 47"	112° 14' 50.5"	112° 14' 49"
	DICK	R. 112° 14' 54"	112° 14' 48"	
	MIKE	D. 112° 14' 49"		
	MIKE	R. 112° 14' 47"		

STA	OBJECT	ANGLES	AV. LS	MEAN
	RED	D. 63° 34' 51" R. 63° 34' 52"	63° 34' 52.5"	
MIKE	R ↓	D. 63° 34' 52" R. 63° 34' 55"	63° 34' 54.5"	63° 34' 53.5"
	SEAL	D. 63° 34' 51" R. 63° 34' 51"	63° 34' 52.5"	
(Pg 67)	SEAL	D. 21° 51' 47" R. 21° 51' 53"	21° 51' 48.5"	
MIKE	R ↓	D. 21° 51' 51" R. 21° 51' 47"	21° 51' 49"	21° 51' 49"
	BRANT	D. 21° 51' 48" R. 21° 51' 49"	21° 51' 48.5"	
(152-31)	PAT	D. 48° 57' 14.6" - 14.2" R. 48° 57' 12.6" - 09.0"	48° 57' 02.0"	
MUCK	R ↓	D. 48° 57' 10.2" - 10.6" R. 48° 57' 09.4" - 06.6"	48° 57' 01.2"	48° 57' 01.8"
	WEBB	D. 48° 57' 10.2" - 07.6" R. 48° 57' 09.2" - 07.6"	48° 57' 02.1"	
	PAT	D. 73° 38' 59.4" - 14.2" R. 73° 38' 59.0" - 09.0"	73° 38' 47.6"	
MUCK	R ↓	D. 73° 38' 56.8" - 10.8" R. 73° 38' 55.0" - 07.0"	73° 38' 47.0"	73° 38' 47.3"
	S. BONE	D. 73° 38' 57.0" - 07.6" R. 73° 38' 53.0" - 07.6"	73° 38' 47.4"	
(FB 152-29)	MUCK	D. 74° 39' 58.2" - 12.0" R. 74° 39' 56.0" - 11.2"	74° 39' 45.5"	
S. BONE	R ↓	D. 74° 40' 01.6" - 14.6" R. 74° 39' 56.4" - 15.0"	74° 39' 44.2"	74° 39' 44.8"
	PAT	D. 74° 39' 58.6" - 13.8" R. 74° 39' 56.8" - 12.0"	74° 39' 44.8"	
	PAT	D. 61° 44' 56.2" - 10.0" R. 61° 44' 53.6" - 10.2"	61° 44' 44.8"	
S. BONE	R ↓	D. 61° 44' 57.8" - 12.0" R. 61° 44' 53.2" - 08.0"	61° 44' 45.5"	61° 44' 45.1"
	WEBB	D. 61° 44' 56.6" - 13.0" R. 61° 44' 55.6" - 09.2"	61° 44' 45.0"	

STA.	OBJECT	ANGLES	AV. Ls	MEAN
(P966)	GABE	D. 52° 49' 21" R. 52° 49' 21"	52° 49' 21"	
MIKE	RY	D. 52° 49' 17" R. 52° 49' 22"	52° 49' 19.5"	52° 49' 20"
	CLYDE	D. 52° 49' 19" R. 52° 49' 20"	52° 49' 19.5"	
	DUSTY	D. 33° 13' 41" R. 33° 13' 42"	33° 13' 41.5"	
MIKE	RY	D. 33° 13' 37" R. 33° 13' 43"	33° 13' 40"	33° 13' 40.5"
	CLYDE	D. 33° 13' 37" R. 33° 13' 43"	33° 13' 40"	
	DUSTY	D. 63° 25' 08" R. 63° 25' 08"	63° 25' 08"	
MIKE	RY	D. 63° 25' 07" R. 63° 25' 07"	63° 25' 07"	63° 25' 08"
	CHISLT	D. 63° 25' 05" R. 63° 25' 10"	63° 25' 07.5"	
	DUSTY	D. 58° 08' 20" R. 58° 08' 19"	58° 08' 19.5"	
MIKE	RY	D. 58° 08' 17" R. 58° 08' 19"	58° 08' 18"	58° 08' 18"
	RED	D. 58° 08' 16" R. 58° 08' 17"	58° 08' 16.5"	
	LOT	D. 73° 27' 53" R. 73° 27' 56"	73° 27' 54.5"	
MIKE	RY	D. 73° 27' 51" R. 73° 27' 55"	73° 27' 53"	73° 27' 53"
	DICK	D. 73° 27' 50" R. 73° 27' 55"	73° 27' 52.5"	
	GABE	D. 77° 44' 02" R. 77° 44' 01"	77° 44' 01.5"	
(P968)	RY	D. 77° 43' 58" R. 77° 44' 03"	77° 44' 00.5"	77° 44' 01"
MIKE	RED	D. 77° 44' 01" R. 77° 44' 01"	77° 44' 01.0"	

STA	OBJECT	ANGLES	AV. LS	MEAN
(P9.59)	LOT	D. 57° 01' 21"	57° 01' 21"	
DICK	R	R. 57° 01' 21"		
(FB152-P9.34)	POND	D. 57° 01' 16"	57° 01' 20"	57° 01' 19.5"
		R. 57° 01' 24"		
		D. 57° 01' 19"	57° 01' 18.5"	
		R. 57° 01' 18"		
(P9.61)	S. PARK	D. 59° 31' 16"	59° 31' 16.5"	
MIKE	R	R. 59° 31' 17"		
		D. 59° 31' 15"	59° 31' 15.5"	59° 31' 16"
		R. 59° 31' 16"		
	BRANT	D. 59° 31' 14"	59° 31' 15.5"	
		R. 59° 31' 17"		
FB152-P9.33	CLYDE	D. 50° 50' 23.4-10.4	50° 50' 13.9"	
MIKE	R	R. 50° 50' 17.2-02.4		
		D. 50° 50' 23.0-10.6	50° 50' 13.0"	50° 50' 13.4
		R. 50° 50' 15.2-01.6		
	S. PARK	D. 50° 50' 23.0-11.2	50° 50' 13.2"	
		R. 50° 50' 18.0-02.4		
(P9.65)	DICK	D. 77° 21' 38"	77° 21' 41.5"	
POND	R	R. 77° 21' 45"		
		D. 77° 21' 41"	77° 21' 41.5"	77° 21' 41"
		R. 77° 21' 42"		
	LOT	D. 77° 21' 42"	77° 21' 40"	
		R. 77° 21' 38"		
	BRANT	D. 67° 12' 52"	67° 12' 49.5"	
POND	R	R. 67° 12' 47"		
		D. 67° 12' 46"	67° 12' 46"	67° 12' 48"
		R. 67° 12' 46"		
	BERM	D. 67° 12' 50"	67° 12' 49.5"	
		R. 67° 12' 47"		
(FB152-P9.10)	HOT DOG	D. 18° 25' 36"	18° 25' 33"	
POND	R	R. 18° 25' 30"		
(P9.69)		D. 18° 25' 35"	18° 25' 36"	18° 25' 35"
		R. 18° 25' 33"		
	LOT	D. 18° 25' 31"	18° 25' 35.5"	
		R. 18° 25' 40"		

STA.	OBJECT	ANGLES	AV. LS	MEAN
(P968)	HOT DOG	D 46° 06' 16.0 R 46° 06' 48.8 - 0.0	46° 06' 45.2"	
POND	R	D 46° 06' 02.0 - 16.0 R 46° 06' 55.2 - 07.0	46° 06' 47.1"	46° 06' 46.8"
	BERM	D 46° 07' 05.2 - 16.6 R 46° 06' 57.6 - 10.2	46° 06' 48.0"	
	POND	D 72° 04' 58"	72° 04' 56"	
BERM	R	R 72° 04' 54" D 72° 04' 58" R 72° 04' 52"	72° 04' 55"	72° 04' 56"
	BRANT	D 72° 04' 57" R 72° 04' 58"	72° 04' 57.5"	
	BRANT	D 50° 42' 46"	50° 42' 48.5"	
BERM	R	R 50° 42' 51" D 50° 42' 46" R 50° 42' 45"	50° 42' 45.5"	50° 42' 48"
	LOT	D 50° 42' 48" R 50° 42' 50"	50° 42' 49"	
	H. DOG	D 32° 17' 15"	32° 17' 16"	
BERM	R	R 32° 17' 17" D 32° 17' 14" R 32° 17' 18"	32° 17' 16"	32° 17' 16"
	LOT	D 32° 17' 16" R 32° 17' 18"	32° 17' 17"	
	POND	D 90° 30' 35.8 - 10.8 R 90° 30' 28.4 - 01.0	90° 30' 26.2"	
BERM	R	D 90° 30' 32.8 - 06.0 R 90° 30' 24.0 - 00.0	90° 30' 25.4"	90° 30' 25.3"
	H. DOG	D 90° 30' 29.8 - 06.2 R 90° 30' 25.6 - 00.6	90° 30' 24.3"	
(P9.49)	DICK	D 44° 26' 44"	44° 26' 45.5"	
BERM	R	R 44° 26' 47" D 44° 26' 49" R 44° 26' 47" D 44° 26' 47"	44° 26' 48"	44° 26' 47"
	MIKE	R 44° 26' 48"	44° 26' 47.5"	

STA	OBJECT	ANGLES	AV. LS	MEAN
	BERM	D 84° 17' 21" 18 R 84° 17' 27" 15	84° 17' 24" 16.5	
LOT	R	D 84° 17' 24" 19 R 84° 17' 24" 13	84° 17' 24" 16	84° 17' 24.5" 17"
	H. DOG	D 84° 17' 24" 18 R 84° 17' 27" 16	84° 17' 25.5" 17	
	POND	D 45° 37' 05" R 45° 37' 01"	45° 37' 04.5"	
LOT	R	D 45° 37' 00" R 45° 37' 02"	45° 37' 01"	45° 37' 02" ^{??} _{T-3} (45° 36' 52.4")
	DICK	D 45° 37' 01" R 45° 37' 01"	45° 37' 01"	
	POND	D 57° 58' 14" R 57° 58' 18"	57° 58' 16"	
LOT	R	D 57° 58' 15" R 57° 58' 14"	57° 58' 14.5"	57° 58' 15.5"
	BRANT	D 57° 58' 16" R 57° 58' 16"	57° 58' 16"	
	DICK	D 53° 57' 16" R 53° 57' 16"	53° 57' 16"	
LOT	R	D 53° 57' 14" R 53° 57' 17"	53° 57' 15.5"	53° 57' 15"
	MIKE	D 53° 57' 15" R 53° 57' 14"	53° 57' 14.5"	
	MIKE	D 47° 37' 10" R 47° 37' 08"	47° 37' 09"	
LOT	R	D 47° 37' 08" R 47° 37' 10"	47° 37' 09"	47° 37' 10"
	RED	D 47° 37' 12" R 47° 37' 12"	47° 37' 12"	
	SEAL	D 59° 13' 07" R 59° 13' 07"	59° 13' 07"	
LOT	R	D 59° 13' 07" R 59° 13' 08"	59° 13' 07.5"	59° 13' 07"
	RED	D 59° 13' 04" R 59° 13' 09"	59° 13' 06.5"	

STA.	OBJECT	ANGLES	AV. LS	MEAN
	H. DOG	D 106° 45' 03" 14 R 106° 45' 03" 01	106° 45' 03" 02	
LOT	R	D 106° 45' 05" 02 R 106° 45' 03" 02	106° 45' 04" 02	(02" RE-TO)
	S. PARK	D 106° 45' 06" 03 R 106° 45' 03" 01	106° 45' 04" 52	
(Contd FB152)	BRANT	D 89° 13' 17.4" -12.4 R 89° 13' 11.5" -07.4	89° 13' 04.5"	
LOT 5	R OK	D 89° 13' 16.9" -13.4 R 89° 13' 12.8" -06.0	89° 13' 05.8"	(T-3)
	RED	D 89° 13' 26" -10.8 R 89° 13' 13.6" -06.4	89° 13' 08.2"	
(Pg 57)	LOT	D 38° 20' 42.8" -09.8 R 38° 20' 35.4" -02.6	38° 20' 32.9"	
S. PARK	R OK	D 38° 20' 39.2" -05.8 R 38° 20' 33.8" -02.0	38° 20' 32.6"	38° 20' 32.9"
	H. DOG	D 38° 20' 40" -07.0 R 38° 20' 32" -00.0	38° 20' 33.1"	
	BERM	D 61° 01' 43" -00.0 R 61° 01' 38.1" -02.8	61° 01' 34.3"	
S. PARK	R OK	D 61° 01' 42.8" -07.6 R 61° 01' 38.6" -02.4	61° 01' 35.8"	61° 01' 34.9"
	BRANT	D 61° 01' 43.6" -09.6 R 61° 01' 32" -04.0	61° 01' 34.6"	
	H. DOG	D 39° 33' 20.5" -12.4 R 39° 33' 16.1" -10.8	39° 33' 06.2"	
S. PARK	R OK	D 39° 33' 17.0" -10.8 R 39° 33' 15.0" -03.6	39° 33' 08.8"	39° 33' 08.4"
	SEAL	D 39° 33' 16.8" -05.6 R 39° 33' 11.4" -02.4	39° 33' 10.1"	
	BRANT	D 46° 00' 31.6" -18.6 R 46° 00' 30.8" -15.4	46° 00' 15.7"	
S. PARK	R OK	D 46° 00' 31.2" -19.6 R 46° 00' 31.0" -12.0	46° 00' 14.8"	46° 00' 15.1"
	MIKE	D 46° 00' 31.2" -15.2 R 46° 00' 31.3" -10.8	46° 00' 14.7"	

STA.	OBJECT	(7-3) ANGLES	AV. LS	MEAN
S. PARK	SEAL	D 86°55'30.4"-16.4 R 86°55'23.4"-12.6	86°55'24"	
	R ✓ OK.	D 86°55'28.0"-12.6 R 86°55'26.0"-9.4	86°55'14.3"	86°55'13.8"
	CLYDE	D 86°55'28.4"-12.8 R 86°55'22.6"-08.6	86°55'14.8"	
S. PARK	MIKE	D 64°54'38.2"-11.8 R 64°54'36.0"-09.4	64°54'26.5"	
	R ✓ OK.	D 64°54'40.2"-13.2 R 64°54'37.0"-10.8	64°54'26.6"	64°54'25.8"
	CLYDE	D 64°54'39.0"-16.4 R 64°54'35.6"-09.6	64°54'24.3"	
(P9 57) S. PARK	SEAL	D 76°25'43.6"-12 R 76°25'47.1"-11.6	76°25'48.7"	
R ✓ OK.	D 76°25'41"-14.8 R 76°25'47.6"-10	76°25'48.4"	76°25'48.8"	
RED	D 76°25'42"-15.2 R 76°25'58.6"-08.4	76°25'49.4"		
RED	S. PARK	D 68°03'17.4"-10 R 68°03'12.6"-04.4	68°03'09.9"	
	R ✓ OK.	D 68°03'16.2"-08 R 68°03'13.6"-02.8	68°03'09.5"	68°03'10.4"
	SEAL	D 68°03'16.8"-08 R 68°03'13.8"-02.8	68°03'11.9"	
RED	LOT	D 56°41'56.8"-12.0 R 56°41'52.8"-07.6	56°41'45"	
	R ✓ OK.	D 56°41'56.8"-09.6 R 56°41'53.2"-06.4	56°41'47"	56°41'46.2"
	SEAL	D 56°41'56.4"-10.8 R 56°41'53.8"-07.0	56°41'46.7"	
RED	H. DOG	D 62°35'16.4"-10.8 R 62°35'14.1"-09.0	62°35'05.5"	
	R ✓ OK.	D 62°35'20.2"-13.0 R 62°35'15.6"-09.6	62°35'06.6"	62°35'06.2"
	MIKE	D 62°35'20.4"-12.8 R 62°35'18.2"-12.4	62°35'06.6"	

STA	OBJECT	ANGLES	AV. LS	MEAN
RED	LOT	D 44°07'31"-08.4 R 44°07'26"-06.4	44°07'27"	
	R ✓ o.k.	D 44°07'33"-07.4 R 44°07'32"-05.6	44°07'30.1"	44°07'28.6"
	BRANT	D 44°07'36.1"-08.0 R 44°07'35.2"-06.0	44°07'28.8"	
	MIKE	D 73°48'198"-12.2 R 73°48'162"-09.1	73°48'36.5"	
RED	R ✓ o.k.	D 73°48'16"-15.6 R 73°48'14.4"-10.2	73°48'32.3"	73°48'34.3"
	DUSTY	D 73°48'182"-14.4 R 73°48'136"-08.0	73°48'34.2"	
	MIKE	D 101°36'536"-12.4 R 101°36'496"-09.6	101°36'40.6"	
RED	R ✓ o.k.	D 101°36'53"-14.8 R 101°36'50.4"-08.8	101°36'41.2"	101°36'41.5"
	CLYDE	D 101°36'53.7"-12.8 R 101°36'50.2"-08.4	101°36'41.1"	
RED	LOT	D 88°19'092"-06.0 R 88°19'056"-00.4	88°19'04.2"	
	R ✓ o.k.	D 88°19'092"-03.6 R 88°19'068"-00.4	88°19'06"	88°19'05.4"
	MIKE	D 88°19'10.4"-02.8 R 88°19'06.4"-02	88°19'06"	
	BRANT	D 44°11'112"-06.8 R 44°11'378"-03.6	44°11'34.3"	
RED	R ✓ o.k.	D 44°11'43.4"-06.8 R 44°11'372"-03.6	44°11'35.1"	44°11'34.3"
	MIKE	D 44°11'422"-08 R 44°11'366"-08.6	44°11'33.6"	
CLYDE	S. PARK	D 40°39'48" R 40°39'50"	40°39'49"	
	R ✓	D 40°39'57" R 40°39'57"	40°39'51.5"	40°39'50.5"
	SEAL	D 40°39'52" R 40°39'50"	40°39'51"	

STA.	OBJECT	ANGLES	AV. LS	MEAN
CLYDE	S. PARK	D 64°15'21" R 64°15'23"	64°15'22"	
	MIKE	D 64°15'22" R 64°15'22"	64°15'22"	64°15'23"
	MIKE	D 64°15'25" R 64°15'21"	64°15'24.5"	
CLYDE	RED	D 53°28'41" R 53°28'42"	53°28'41.5"	
	MIKE	D 53°28'39" R 53°28'40"	53°28'39.5"	53°28'39.5"
	MIKE	D 53°28'37" R 53°28'38"	53°28'37.5"	
CLYDE	MIKE	D 60°44'19" R 60°44'15"	60°44'17"	
	GABE	D 60°44'17" R 60°44'17"	60°44'17"	60°44'17"
	GABE	D 60°44'18" R 60°44'17"	60°44'17.5"	
(FB 152-P412) CLYDE	MIKE	D 78°54'03" R 78°54'02"	78°54'05.5"	
	DUSTY	D 78°54'01" R 78°54'02"	78°54'01.5"	78°54'03"
	DUSTY	D 78°54'02" R 78°54'02"	78°54'02"	
CAUSEWAY	MIKE	D 48°51'03" R 48°51'01"	48°51'02"	
	GABE	D 48°51'00" R 48°51'00"	48°51'00"	48°51'00"
	GABE	D 48°51'00" R 48°51'00"	48°51'00"	
CAUSEWAY	MIKE	D 55°07'40" R 55°07'42"	55°07'41"	
	DUSTY	D 55°07'42" R 55°07'42"	55°07'42"	55°07'42"
	DUSTY	D 55°07'42" R 55°07'45"	55°07'43.5"	

STA.	OBJECT	ANGLES	AV. LS	MEAN
CAUSEWAY	DUSTY	D 46° 12' 20.9" - 16.6" R 46° 12' 11.8" - 08.0"	46° 12' 03.8"	
	R	D 46° 12' 13.6" - 12.4" R 46° 12' 12.6" - 10.0"	46° 12' 01.9"	46° 12' 02.6"
	MOOSE	D 46° 12' 14.4" - 12.4" R 46° 12' 11.4" - 09.4"	46° 12' 02.0"	
CAUSEWAY	GABE	D 52° 28' 54.0" - 12.6" R 52° 28' 53.6" - 10.9"	52° 28' 42.3"	
	R	D 52° 28' 48.4" - 07.4" R 52° 28' 48.2" - 03.2"	52° 28' 43.0"	52° 28' 42.4"
	MOOSE	D 52° 28' 51.6" - 11.2" R 52° 28' 50.6" - 07.0"	52° 28' 42.0"	
H. DOG	S. PARK	D 34° 54' 34.6" - 13.2" R 34° 54' 32.7" - 08.8"	34° 54' 22.65"	
	R	D 34° 54' 34.4" - 11.6" R 34° 54' 31.2" - 05.9"	34° 54' 24.05"	34° 54' 23.38"
	LOT	D 34° 54' 28.8" - 05.7" R 34° 54' 27.9" - 04.1"	34° 54' 23.45"	
H. DOG	LOT	D 63° 25' 36.2" - 12.2" R 63° 25' 31.8" - 08.4"	63° 25' 23.7"	
	R	D 63° 25' 41.5" - 16.0" R 63° 25' 32.2" - 12.7"	63° 25' 22.5"	63° 25' 22.8"
	BERM	D 63° 25' 38.6" - 15.4" R 63° 25' 33.0" - 12.0"	63° 25' 22.1"	
H. DOG	BERM	D 43° 22' 58.8" - 10.4" R 43° 22' 57.8" - 08.6"	43° 22' 48.3"	
	R	D 43° 22' 01.8" - 14.2" R 43° 22' 56.0" - 10.4"	43° 22' 46.6"	43° 22' 47.65"
	POND	D 43° 22' 02.0" - 13.3" R 43° 22' 55.6" - 08.2"	43° 22' 48.05"	
H. DOG	POND	D 42° 27' 37.2" - 16.4" R 42° 27' 33.2" - 14.2"	42° 27' 19.9"	
	R	D 42° 27' 34.0" - 17.4" R 42° 27' 28.8" - 05.6"	42° 27' 19.9"	42° 27' 19.4"
	PERCH	D 42° 27' 30.8" - 15.8" R 42° 27' 25.4" - 03.4"	42° 27' 18.5"	

STA.	OBJECT	ANGLES	AV. LS	MEAN
	POND	D 60° 27' 10.2 - 16.4 R 60° 27' 10.2 - 14.2	60° 26' 54.9"	
H. DOG	R+	D 60° 27' 06.6 - 17.4 R 60° 27' 04.2 - 05.6	60° 26' 53.9"	60° 26' 54.2"
	DICK	D 60° 27' 07.4 - 15.8 R 60° 26' 59.2 - 08.4	60° 26' 53.7"	
	POND	D 79° 46' 09.2 - 16.4 R 79° 46' 05.8 - 14.2	79° 45' 52.2"	
H. DOG	R+	D 79° 46' 04.8 - 17.4 R 79° 46' 04.8 - 09.8	79° 45' 53.7"	79° 45' 53.3"
	BRANT	D 79° 46' 06.4 - 15.8 R 79° 46' 06.6 - 09.4	79° 45' 53.9"	
	BRANT	D 54° 10' 02.8 - 15.2 R 54° 09' 59.0 - 13.8	54° 09' 46.4"	
H. DOG	R+	D 54° 10' 02.4 - 15.6 R 54° 10' 00.0 - 15.0	54° 09' 45.9"	54° 09' 45.7"
	SEAL	D 54° 09' 59.2 - 13.2 R 54° 09' 55.4 - 12.0	54° 09' 44.7"	
	SEAL	D 84° 22' 06.2 - 19.0 R 84° 22' 01.0 - 15.6	84° 21' 46.3"	
H. DOG	R+	D 84° 22' 02.0 - 21.4 R 84° 22' 02.4 - 18.2	84° 21' 45.9"	84° 21' 45.8"
	S. PARK	D 84° 22' 07.4 - 21.0 R 84° 22' 04.4 - 17.4	84° 21' 45.2"	
(ALSO FB 152-P410) (P9.49) H. DOG	MIKE R+ RED	D R D R D R		
	SEAL	D 75° 11' 43.6 - 16.4 R 75° 11' 38.1 - 11.6	75° 11' 26.85"	
BRANT	R+	D 75° 11' 44.4 - 16.0 R 75° 11' 22.9 - 14.8	75° 11' 28.0"	75° 11' 27.45"
H. DOG		D 75° 11' 45.0 - 17.0 R 75° 11' 44.4 - 14.2	75° 11' 27.5"	

STA.	OBJECT	ANGLES	AV. LS	MEAN
BRANT	MIKE	D 50° 21' 02.8 - 17.4 R 50° 21' 57.0 - 12.4	50° 21' 45.0"	
	R	D 50° 21' 50.4 - 09.2 R 50° 21' 46.4 - 01.0	50° 21' 43.3"	50° 21' 43.3"
	RED	D 50° 21' 55.6 - 15.6 R 50° 21' 55.0 - 11.8	50° 21' 41.6"	
BRANT	RED	D 46° 39' 42.6 - 18.2 R 46° 39' 39.8 - 13.4	46° 39' 25.4"	
	R	D 46° 39' 44.4 - 21.0 R 46° 39' 41.6 - 19.0	46° 39' 23.0"	46° 39' 24.8"
	LOT	D 46° 39' 46.6 - 22.6 R 46° 39' 42.2 - 14.2	46° 39' 26.0"	
BRANT	MIKE	D 74° 28' 38.8 - 11.7 R 74° 28' 38.2 - 05.0	74° 28' 30.15"	
	R	D 74° 28' 35.2 - 07.6 R 74° 28' 31.0 - 0.0	74° 28' 30.8"	74° 28' 30"
	S. PARK	D 74° 28' 35.0 - 08.8 R 74° 28' 32.6 - 01.0	74° 28' 28.9"	
BRANT	S. PARK	D 64° 20' 55.2 - 19.0 R 64° 20' 49.6 - 10.6	64° 20' 37.6"	
	R	D 64° 20' 54.6 - 17.0 R 64° 20' 49.4 - 11.0	64° 20' 38.0"	64° 20' 37.4"
	BERM	D 64° 20' 55.0 - 18.2 R 64° 20' 48.8 - 12.2	64° 20' 36.7"	
BRANT	BERM	D 40° 42' 37.4 - 12.2 R 40° 42' 31.2 - 12.6	40° 42' 21.9"	
	R	D 40° 42' 33.4 - 16.2 R 40° 42' 31.8 - 11.2	40° 42' 21.4"	40° 42' 21"
	POND	D 40° 42' 33.8 - 18.0 R 40° 42' 33.4 - 14.6	40° 42' 19.8"	
BRANT	POND	D 70° 46' 26.8 - 10.8 R 70° 46' 18.7 - 04.0	70° 46' 15.35"	
	R	D 70° 46' 28.6 - 12.2 R 70° 46' 20.2 - 06.2	70° 46' 15.2"	70° 46' 15"
	DICK	D 70° 46' 27.6 - 14.4 R 70° 46' 22.0 - 06.4	70° 46' 14.4"	

STA	OBJECT	ANGLES	AV. LS	MEAN
BRANT	POND	D 50°45'32.4-11.6	50°45'24.7"	50°45'25.4"
		R 50°45'29.2-05.6		
	PERCH	D 50°45'39.8-12.2	50°45'26.0"	
		R 50°45'31.6-06.2		
		D 50°45'40.9-14.4	50°45'25.6"	
		R 50°45'31.6-06.4		
(Pg. 56) BRANT	DICK	D 109°42'35.7-18.4	109°42'15.55"	109°42'15.5"
		R 109°42'32.2-18.4		
	MIKE	D 109°42'38.2-20.9	109°42'14.95"	
		R 109°42'31.8-19.2		
		D 109°42'35.6-20.8	109°42'15.9"	
		R 109°42'32.4-16.4		
SEAL	RED	D 64°05'14.0-09.0	64°05'06.6"	64°05'05.6"
		R 64°05'08.6-00.4		
	LOT	D 64°05'14.8-08.6	64°05'06.2"	
		R 64°05'07.6-01.4		
		D 64°05'13.8-09.8	64°05'04.5"	
		R 64°05'08.0-03.0		
SEAL	RED	D 35°32'06.8-09.0	35°31'59.4"	35°31'59.2"
		R 35°32'01.4-00.4		
	S. PARK	D 35°32'07.6-08.6	35°32'00"	
		R 35°32'02.4-01.4		
		D 35°32'07.2-09.8	35°31'58.1"	
		R 35°32'01.8-03.0		
SEAL	S. PARK	D 56°05'24"-15.0	56°05'09.6"	56°05'09.5"
		R 56°05'21.2-11.6		
	H. DOG	D 56°05'24.0-15.2	56°05'08.7"	
		R 56°05'19.8-11.2		
		D 56°05'25.0-15.0	56°05'10.2"	
		R 56°05'21.0-10.6		
Cont'd FB 152-0 SEAL	H. DOG	D 50°39'17.4-15.2	50°39'00.2"	50°39'01"
		R 50°39'09.2-11.0		
	BRANT	D 50°39'19.6-16.2	50°39'01.6"	
		R 50°39'11.2-11.4		
		D 50°39'19.8-17.0	50°39'01.1"	
		R 50°39'10.4-11.0		

(Cont'd. in FB 152-Pg. 9)

95

28.5
27.5

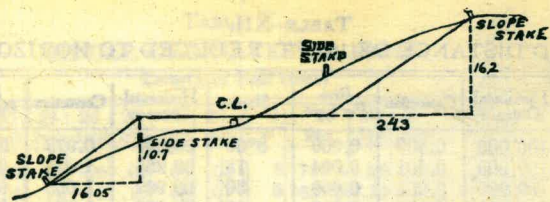

DISTANCES FROM SIDE STAKES FOR CROSS-SECTIONING.

SLOPE 1 1/4 TO 1. ROADWAY OF ANY WIDTH.

	0	.1	.2	.3	.4	.5	.6	.7	.8	.9	
0	0 00	0 15	0 30	0 45	0 60	0 75	0 90	1 05	1 20	1 35	0
1	1 50	1 65	1 80	1 95	2 10	2 25	2 40	2 55	2 70	2 85	1
2	3 00	3 15	3 30	3 45	3 60	3 75	3 90	4 05	4 20	4 35	2
3	4 50	4 65	4 80	4 95	5 10	5 25	5 40	5 55	5 70	5 85	3
4	6 00	6 15	6 30	6 45	6 60	6 75	6 90	7 05	7 20	7 35	4
5	7 50	7 65	7 80	7 95	8 10	8 25	8 40	8 55	8 70	8 85	5
6	9 00	9 15	9 30	9 45	9 60	9 75	9 90	10 05	10 20	10 35	6
7	10 50	10 65	10 80	10 95	11 10	11 25	11 40	11 55	11 70	11 85	7
8	12 00	12 15	12 30	12 45	12 60	12 75	12 90	13 05	13 20	13 35	8
9	13 50	13 65	13 80	13 95	14 10	14 25	14 40	14 55	14 70	14 85	9
10	15 00	15 15	15 30	15 45	15 60	15 75	15 90	16 05	16 20	16 35	10
11	16 50	16 65	16 80	16 95	17 10	17 25	17 40	17 55	17 70	17 85	11
12	18 00	18 15	18 30	18 45	18 60	18 75	18 90	19 05	19 20	19 35	12
13	19 50	19 65	19 80	19 95	20 10	20 25	20 40	20 55	20 70	20 85	13
14	21 00	21 15	21 30	21 45	21 60	21 75	21 90	22 05	22 20	22 35	14
15	22 50	22 65	22 80	22 95	23 10	23 25	23 40	23 55	23 70	23 85	15
16	24 00	24 15	24 30	24 45	24 60	24 75	24 90	25 05	25 20	25 35	16
17	25 50	25 65	25 80	25 95	26 10	26 25	26 40	26 55	26 70	26 85	17
18	27 00	27 15	27 30	27 45	27 60	27 75	27 90	28 05	28 20	28 35	18
19	28 50	28 65	28 80	28 95	29 10	29 25	29 40	29 55	29 70	29 85	19
20	30 00	30 15	30 30	30 45	30 60	30 75	30 90	31 05	31 20	31 35	20
21	31 50	31 65	31 80	31 95	32 10	32 25	32 40	32 55	32 70	32 85	21
22	33 00	33 15	33 30	33 45	33 60	33 75	33 90	34 05	34 20	34 35	22
23	34 50	34 65	34 80	34 95	35 10	35 25	35 40	35 55	35 70	35 85	23
24	36 00	36 15	36 30	36 45	36 60	36 75	36 90	37 05	37 20	37 35	24
25	37 50	37 65	37 80	37 95	38 10	38 25	38 40	38 55	38 70	38 85	25
26	39 00	39 15	39 30	39 45	39 60	39 75	39 90	40 05	40 20	40 35	26
27	40 50	40 65	40 80	40 95	41 10	41 25	41 40	41 55	41 70	41 85	27
28	42 00	42 15	42 30	42 45	42 60	42 75	42 90	43 05	43 20	43 35	28
29	43 50	43 65	43 80	43 95	44 10	44 25	44 40	44 55	44 70	44 85	29
30	45 00	45 15	45 30	45 45	45 60	45 75	45 90	46 05	46 20	46 35	30
31	46 50	46 65	46 80	46 95	47 10	47 25	47 40	47 55	47 70	47 85	31
32	48 00	48 15	48 30	48 45	48 60	48 75	48 90	49 05	49 20	49 35	32
33	49 50	49 65	49 80	49 95	50 10	50 25	50 40	50 55	50 70	50 85	33
34	51 00	51 15	51 30	51 45	51 60	51 75	51 90	52 05	52 20	52 35	34
35	52 50	52 65	52 80	52 95	53 10	53 25	53 40	53 55	53 70	53 85	35
36	54 00	54 15	54 30	54 45	54 60	54 75	54 90	55 05	55 20	55 35	36
37	55 50	55 65	55 80	55 95	56 10	56 25	56 40	56 55	56 70	56 85	37
38	57 00	57 15	57 30	57 45	57 60	57 75	57 90	58 05	58 20	58 35	38
39	58 50	58 65	58 80	58 95	59 10	59 25	59 40	59 55	59 70	59 85	39
40	60 00	60 15	60 30	60 45	60 60	60 75	60 90	61 05	61 20	61 35	40
41	61 50	61 65	61 80	61 95	62 10	62 25	62 40	62 55	62 70	62 85	41
42	63 00	63 15	63 30	63 45	63 60	63 75	63 90	64 05	64 20	64 35	42
43	64 50	64 65	64 80	64 95	65 10	65 25	65 40	65 55	65 70	65 85	43
44	66 00	66 15	66 30	66 45	66 60	66 75	66 90	67 05	67 20	67 35	44
45	67 50	67 65	67 80	67 95	68 10	68 25	68 40	68 55	68 70	68 85	45
46	69 00	69 15	69 30	69 45	69 60	69 75	69 90	70 05	70 20	70 35	46
47	70 50	70 65	70 80	70 95	71 10	71 25	71 40	71 55	71 70	71 85	47
48	72 00	72 15	72 30	72 45	72 60	72 75	72 90	73 05	73 20	73 35	48
49	73 50	73 65	73 80	73 95	74 10	74 25	74 40	74 55	74 70	74 85	49
50	75 00	75 15	75 30	75 45	75 60	75 75	75 90	76 05	76 20	76 35	50

Computed by L. Leland Locke.

ANCHOR STAKES SLY CABR. ISLAND

- N.64 - W 9,760
- N.65 - W 9,780
- N.66 - W 9,800
- N.67 - W 9,800
- N.68 - W 9,800
- N.69 - W 9,810
- N.70 - W 9,830
- N.71 - W 9,870
- N.72 - W 9,930
- N.73 - W 9,970
- N.74 - W 10,030
- N.75 - W 10,110
- N.76 - W 10,200
- N.77 - W 10,290
- N.78 - W 10,400
- N.79 - W 10,510
- N.80 - W 10,730
- W 106 - N 7,950
- W 107 - N 7,990
- W 108 - N 8,040
- W 109 - N 8,060
- W 110 - N 8,070
- W 111 - N 8,040

12:05 3.3
 11:50 3.3
 11:45 3.4
 11:35 3.5
 11:25 3.7
 11:15 3.7
 11:10 3.7
 11:00 3.8
 10:55 3.9
 10:50 3.9
 10:40 3.9
 10:30 4.0
 10:20 4.1
 10:05 4.2
 9:55 4.2

3:05 - 3.3
 2:55 - 3.1
 2:45 - 3.1
 2:30 - 3.0
 2:20 - 2.9
 2:10 - 2.9
 2:00 - 2.9
 1:50 - 2.9
 1:40 - 2.9
 1:30 - 2.9