

W. 148

LEVEL BOOK

373

CITY OF
SAN DIEGO CALIFORNIA
ADDITIONAL WATER SUPPLY
SAN DIEGO RIVER RESERVOIR
LAND CLASSIFICATION

8

KEUFFEL & ESSER CO.

DRAWING MATERIALS

AND

SURVEYING INSTRUMENTS.

MICROFILMED
NEW YORK.

CHICAGO. ST. LOUIS. SAN FRANCISCO. MONTREAL.

Tables for Excavations and Embankments.

DISTANCES FROM CENTER OF ROADWAY FOR CROSS-SECTIONING.

ROADWAY 18 FEET WIDE. SIDE SLOPES 1 TO 1.

FOR SINGLE TRACK EXCAVATION.

" Copyright, 1895, by Keuffel & Esser Co. "

	0	.1	.2	.3	.4	.5	.6	.7	.8	.9	
0	9.0	9.1	9.2	9.3	9.4	9.5	9.6	9.7	9.8	9.9	0
1	10.0	10.1	10.2	10.3	10.4	10.5	10.6	10.7	10.8	10.9	1
2	11.0	11.1	11.2	11.3	11.4	11.5	11.6	11.7	11.8	11.9	2
3	12.0	12.1	12.2	12.3	12.4	12.5	12.6	12.7	12.8	12.9	3
4	13.0	13.1	13.2	13.3	13.4	13.5	13.6	13.7	13.8	13.9	4
5	14.0	14.1	14.2	14.3	14.4	14.5	14.6	14.7	14.8	14.9	5
6	15.0	15.1	15.2	15.3	15.4	15.5	15.6	15.7	15.8	15.9	6
7	16.0	16.1	16.2	16.3	16.4	16.5	16.6	16.7	16.8	16.9	7
8	17.0	17.1	17.2	17.3	17.4	17.5	17.6	17.7	17.8	17.9	8
9	18.0	18.1	18.2	18.3	18.4	18.5	18.6	18.7	18.8	18.9	9
10	19.0	19.1	19.2	19.3	19.4	19.5	19.6	19.7	19.8	19.9	10
11	20.0	20.1	20.2	20.3	20.4	20.5	20.6	20.7	20.8	20.9	11
12	21.0	21.1	21.2	21.3	21.4	21.5	21.6	21.7	21.8	21.9	12
13	22.0	22.1	22.2	22.3	22.4	22.5	22.6	22.7	22.8	22.9	13
14	23.0	23.1	23.2	23.3	23.4	23.5	23.6	23.7	23.8	23.9	14
15	24.0	24.1	24.2	24.3	24.4	24.5	24.6	24.7	24.8	24.9	15
16	25.0	25.1	25.2	25.3	25.4	25.5	25.6	25.7	25.8	25.9	16
17	26.0	26.1	26.2	26.3	26.4	26.5	26.6	26.7	26.8	26.9	17
18	27.0	27.1	27.2	27.3	27.4	27.5	27.6	27.7	27.8	27.9	18
19	28.0	28.1	28.2	28.3	28.4	28.5	28.6	28.7	28.8	28.9	19
20	29.0	29.1	29.2	29.3	29.4	29.5	29.6	29.7	29.8	29.9	20
21	30.0	30.1	30.2	30.3	30.4	30.5	30.6	30.7	30.8	30.9	21
22	31.0	31.1	31.2	31.3	31.4	31.5	31.6	31.7	31.8	31.9	22
23	32.0	32.1	32.2	32.3	32.4	32.5	32.6	32.7	32.8	32.9	23
24	33.0	33.1	33.2	33.3	33.4	33.5	33.6	33.7	33.8	33.9	24
25	34.0	34.1	34.2	34.3	34.4	34.5	34.6	34.7	34.8	34.9	25
26	35.0	35.1	35.2	35.3	35.4	35.5	35.6	35.7	35.8	35.9	26
27	36.0	36.1	36.2	36.3	36.4	36.5	36.6	36.7	36.8	36.9	27
28	37.0	37.1	37.2	37.3	37.4	37.5	37.6	37.7	37.8	37.9	28
29	38.0	38.1	38.2	38.3	38.4	38.5	38.6	38.7	38.8	38.9	29
30	39.0	39.1	39.2	39.3	39.4	39.5	39.6	39.7	39.8	39.9	30
31	40.0	40.1	40.2	40.3	40.4	40.5	40.6	40.7	40.8	40.9	31
32	41.0	41.1	41.2	41.3	41.4	41.5	41.6	41.7	41.8	41.9	32
33	42.0	42.1	42.2	42.3	42.4	42.5	42.6	42.7	42.8	42.9	33
34	43.0	43.1	43.2	43.3	43.4	43.5	43.6	43.7	43.8	43.9	34
35	44.0	44.1	44.2	44.3	44.4	44.5	44.6	44.7	44.8	44.9	35
36	45.0	45.1	45.2	45.3	45.4	45.5	45.6	45.7	45.8	45.9	36

Calculated by Julien A. Hall, M. Am. Soc. C. E.

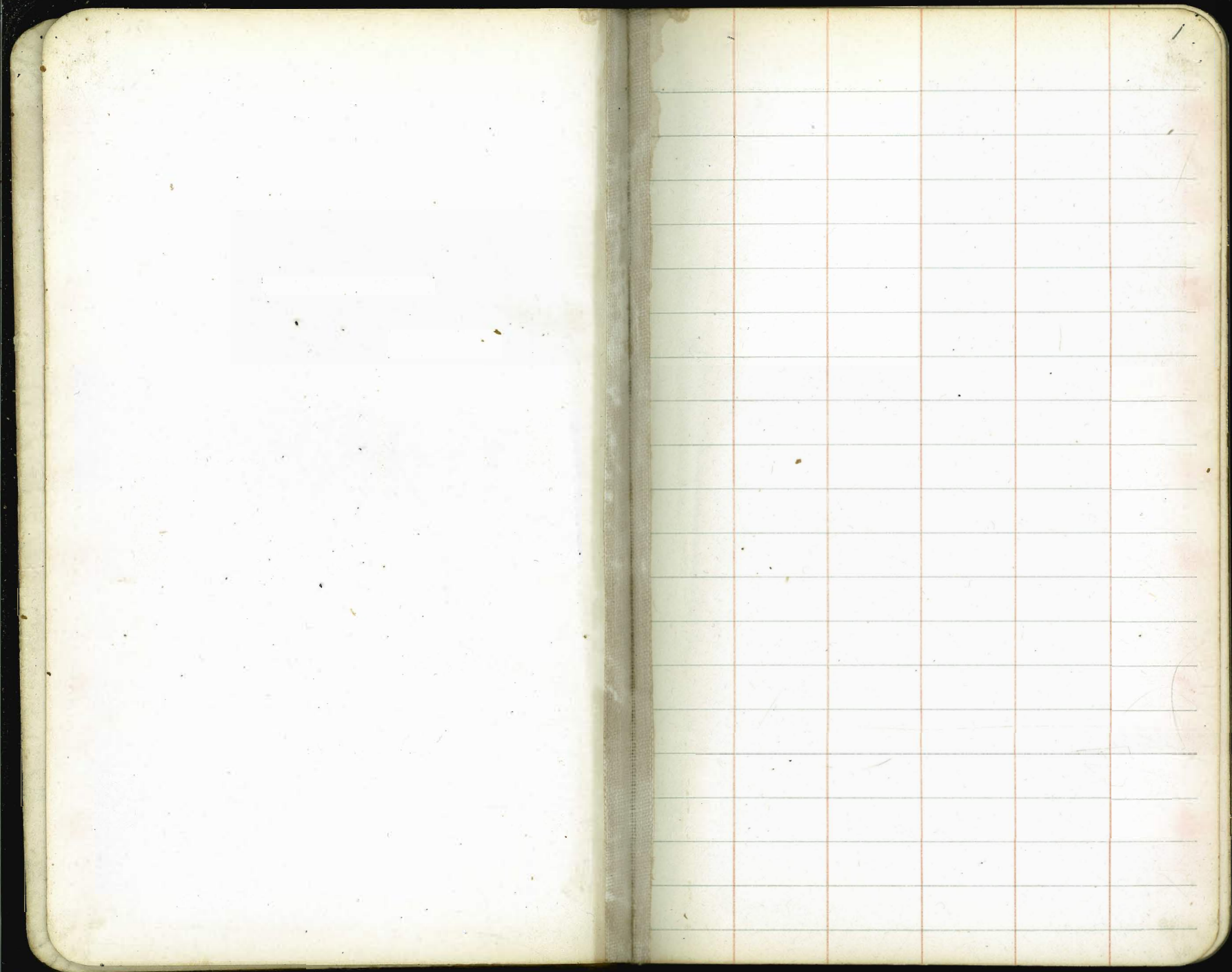

Parcel No	Legal Description	Ownership	Area	Flooded Area
1	1 Reference's Partition Map of Part of Lot 70, R ⁹ Ex Mission Partition 203 Ac in Lot E (See page 8)	Ed. Fletcher (Southern Title Guaranty Company)	203.	
2	2 Reference's Partition Etc. Lot F Undiv $\frac{1}{2}$ of W $\frac{1}{2}$ Lot F Undiv $\frac{1}{2}$ of W $\frac{1}{2}$	Louis Sloss and Gerstle Co (Gerstle Co) (Louis Sloss)	158.75 158.75	
3	3 Reference's Partition Etc. Lot F E $\frac{1}{2}$	Ed. Fletcher (Security Commercial and Savings Bank)	317.50	
4	4 Reference's Partition Etc. Lot C Undiv. $\frac{1}{2}$ Lot C Undiv. $\frac{1}{2}$	Ed. Fletcher (Sam Ferry Smith Co) (Ed Fletcher)	310.91 310.91	
5	5 Reference's Partition Etc. Lot B	Ed. Fletcher (Security Commercial and Savings Bank)	395.67	
6	6 R ⁹ Ex Mission Partition, Lot 73 In Sec 18 T15, 1 W In Sec 13 T15, 2 W Part of Sec 24, 25 T15, 2 W Note: See page 8 for balance of	Wm. Fitzherbert West West ownership	70. 505.50 329.75	

Parcel No.	Legal Description	Ownership	Area	3 Flooded Area
7	7 Resub. of Portion of R ² Fanita Map 1703. Lots 1 to 15 (tract)	Nackie H. Scripps	6,980.07	
8	8 R ² Fanita Map 790 Lot 7 Note: See Page 40 for balance	La Mesa, Lemon Grove and Spring Valley Irrigation District	102.30	
9	9 Sub. of Fanita R ² South Part Undiv $\frac{1}{2}$ Lots 6 and 5 Blk H	W. A. Sloan	40.65	
	Undiv $\frac{1}{2}$ Lots 5 and 6 Blk H	M. A. Luce	40.65	
10	10 Sub. of Fanita R ² South Part Lot 3 Blk H	John Boepple	10.	
11	11 Sub. of Fanita R ² South Part Lot 4 Blk H	N. E. Steinback	9.	
12	12 Sub. of Fanita R ² South Part Lot 1 Blk F	Robert Gaynor 1090 + W Portion Lot 7 Blk F 15 = 25.90		
13	13 Sub. of Fanita R ² South Part Lot 2 Blk F. Note: See Page 8	Geo. L. McLain 10 + E Portion Lot 7 Blk F 40 = 50.		
14	14 Sub. of Fanita R ² South Part Lot 3 Blk F	J. H. Bambarry	10.	

Parcel No	Legal Description	Ownership	Area	4 Flooded Area
15	15 Sub. of Fanita R ^o South Part Lots 4 and 5 Blk F	Sarah E. Wheeler	20.	
16	16 Sub. of Fanita R ^o South Part Lot 6 Blk F undiv $\frac{1}{2}$ Lot 8 Blk F undiv $\frac{1}{2}$ Blk F	W.A. Sloan and M.A. Luce	57.45	
17	17 Sub. of Fanita R ^o Lot 7 Blk G	Nellie O. Teubner	11.72	
18	18 Sub. of Fanita R ^o South Part Lots 1 and 2 Blk E	Nellie O. Teubner	15.57	
19	19 Sub. of Fanita R ^o South Part W 30ft. Lot 3 and all Lot 2 Blk E (Ex W 30ft) Lot 3 Blk E	Alice J. Miller Clarence E. Owens ('22) Low P. Jenkins ('22)	(10) (10)	
20	20 Sub. of Fanita R ^o South Part Lots 5 and 6 Blk E Fanita Townsite (All)	Geo. J. Shoemaker (scaled on map 337 by Waste)	20.53 103.23	
21	21 Sub. of Fanita R ^o South Part Lot 1 Blk C	Alice J. Miller	8.62	
22	22 Sub. of Fanita R ^o South Part Lots 16 and 17 Blk C undiv $\frac{1}{2}$	Nellie O. Teubner Clarence E. Owens	22.26	
23	23 Sub. of Fanita R ^o South Part Lots 2 and 15 Blk C	Clarence Gallagher	19.21	

Parcel No.	Legal Description	Ownership	Area	⁵ Flooded Area
24	24 Sub. of Fanita R ² South Part Lots 3 and 12 Blk C	Hosmer McKoon	18.23	
25	25 Sub. of Fanita R ² South Part Lots 4 and 13 Blk C	Bertha M. Strike	17.34	
26	26 Sub. of Fanita R ² South Part Lots 5 and 12 Blk C	E.T. Perkins	17.51	
27	27 Sub. of Fanita R ² South Part Lots 6 and 11 Blk C	Ernest Palm	18.72	
28	28 Sub. of Fanita R ² South Part Lots 7 and 10	W.W. Hammond (Est.)	18.92	
29	29 Sub. of Fanita R ² South Part Lot 9 Blk C	Thomas J. and Loretta E. Kenney	10.	
30	30 Sub. of Fanita R ² South Part Lot 8 Blk C	Montraville G. Robins	9.63	
31	31 Sub. of Fanita R ² South Part Lot 8 Blk A	Clifford D. Frazier	9.75	
32	32 Sub. of Fanita R ² South Part Lot 1 Blk A	Montraville G. Robins	10.10	

Parcel No.	Legal Description	Ownership	Area	Flooded Area ⁶
33	33 Sub. of Fanita R ^o South Part Lot 7 Bk A	Bert W. Anderson	9.75	
34	34 Sub. of Fanita R ^o South Part Lot 2 Bk A	Daniel Slaughter	1010	
35	35 Sub. of Fanita R ^o South Part Lots 3, 4, 5, 6 Bk A	E.E. Selmsor	39.70	
36	36 "N" Tract R ^o El Cajon N 60 Ac. of N $\frac{1}{2}$ of SE $\frac{1}{4}$ and E 109.88 Ac. of SW $\frac{1}{4}$ of Sec. 28 T15, 1N N 76.92 Ac. of E 109.88 Ac. of N.W. $\frac{1}{4}$ Sec. 33 T15, 1N	G.L. Voss	169.88	
		Total 246.50	76.92	
37	37 Tract "T" R ^o El Cajon E 27.80 Ac. of SE $\frac{1}{4}$ of SW $\frac{1}{4}$ Sec. 21 T15, 1N SW $\frac{1}{4}$ of SE $\frac{1}{4}$ Sec. 21 T15, 1N W $\frac{1}{2}$ of NE $\frac{1}{4}$ Sec. 28 T15, 1N E 55.60 Ac. of N.W. $\frac{1}{4}$ Sec. 28 T15, 1N	Chas. L. Good	27.80	
		Total 203.40	55.60	
38	38 R ^o El Cajon, Sub. Tracts Hand O Lot 1 Bk 2	Walter Dupac	430.4	

Parcel No	Legal Description	Ownership	Area	Flooded Area
38 38	Lot 2 Blk 2	Walter H. Dupes	43.04 31.63	
	3		20.29	
	Lot 1 Blk 3		40.	
	2		30.	
	3		28.18	
	4		27.11	
	5		30.	
	6		40.	
	Lot 2 Blk 4 (S of River)			
	3		17.51	
	4		17.51	
?	Lot 1 Blk 9 (Ex. part Ballantyne)		12.95	
	2		12.79	
	7		0.85	
	8		1.20	
	Lot 1 Blk 10		10.	
	2		10.	
	3		10.	
	4		10.	
	Lot 1 Blk 11		30	
	2			
			448.80	26.04

Parcel No	Legal Description	Ownership	Area	8 Flooded Area
	Note: Following is balance of West ownership See page 2			
6 6	R ² Ex Mission Partition Lot 73	Wm. Fitzherbert West		
	In Sec 14 T 15, 2 W		608	
	Sec 23 T 15, 2 W		640	
	Sec 26 T 15, 2 W	(Transferred from) page 2	70 505.5 329.75	640
	Sec 27 T 15, 2 W			640
	In 15 T 15, 2 W			608
	Sec 22 T 15, 2 W			640
			3776	
			total 4681.25	

	Note: Following is balance of			
13 13	Sub. Farita R ² South Part	Parcel # 13 see page 3		
	Lot 7 Blk F (E 1128' ft measured on N line)	Geo. McLain		40

	Note: Following is description by metes and bounds of		Parcel # 1 See page 2	
1 1	Lot E beg at NE cor. Lot E;			
	then S on E line 2561.37 ft;			
	th W 3426.62 ft; th N 2606.16 ft			
	to N line; th E on N line 3421.84 ft			
	to begin	Southern Title Guaranty Company.	203	

Parcel No	Legal Description	Ownership	Area	Flooded Area
	Cajon Park	Walter H. Dopeo	?	
38A	Lot 1 Blk 12		?	
	8		?	
	Lot 1 Blk 15		?	
	2		?	
	7		?	
38B	1 Blk 18		?	
	2		?	
	7		?	
	8		?	
69-19	Santee		?	
	Lot 7 Blk 7		?	
54-139	Stevens and Hartley Free Water Tract	Harold E. Lutes (scaled)	4.58	
54-240	do.	C.D. Frazee (scaled)	9.01	
	2 and 3			
54-341	do. 4	Eliz. A. Sherwood (scaled)	9.47	
54-442	do. 5	Clyde McKinley (scaled)	5.98	

Parcel No	Legal Description	Ownership	Area	10 Flooded Area
51' 43	R ^o E/1 Capon Sub of Tracts Lot 1 Blk 13 (Ex W 2 ft.) W 2 ft + Lot 2 (Ex 3222 ft) Lot 1 and All [Lot 2]	Nellie Matchinske (From Assessor's Map)	18.94	
44	Sub. Fanita R ^o South Part Lot 1 Blk D	Wm. Jones	33.86	
45	Sub. Fanita R ^o South Part Lots 2 to 7 Blk D	Hesmer McKoon (1848, 2048, 2198, 2346, 14.60, 16.10)	115.10	
40 46	Sub. Fanita R ^o South Part Lot 8 Blk D	Thos. J. and Loretta E. Keeney	17.70	
41 47	Sub. Fanita R ^o South Part Lot 9 Blk D	Carl A. Teobner	19.00	
41A	Sub. Fanita R ^o South Part Lot 10 Blk D (N 1/2)	State of California	10.10	
41B	Lot 10 Blk D (S 1/2)	Alice Murchison	10.10	
41C	Lot 11 Blk D	John D. Works	20.20	
42 48	Sub. Fanita R ^o South Part Lots 1 and 2 Blk B	Thos. Netting (20, 20)	40.00	
43 49	Sub. Fanita R ^o South Part Lots 3 and 4 Blk B	M. V. Dutcher (20.00, 20.00)	40.00	

Parcel No	Legal Description	Ownership	Area	Flooded Area
	Sub of Fanita R ^o South Part			
49A	Lot 5 Blk B (N 1/2)	Anton Magnuson	10.10	
49B	Lot 5 Blk B (S 1/2)	Bernard Lundh	10.10	
49C	Lot 6 Blk B	Chris. N. Ohre	20.20	
44 50	R ^o El Cajon Sub Tracts Hand O Lot 1 Blk 19	Wm. H. Wright	19.28	
45 51	R ^o El Cajon Sub Tracts Hand O Lot 2 Blk 19 (Ex E 1/2 Ac and 0.18 Ac Thum Co.)	Joseph E. Gist and F. E. Allen	17.65	
No Assign- ment	Lot 2 Blk 19 (Begin at a point on N line Lot 3 Blk 19, 375.17 ft. E of N.W. Cor Lot 3; th N 0° 3' W to N line Lot 2; th E 30 ft.; th S 0° 3' E to N line Lot 3; th W 30 ft to begin. (See Stevens and Hartley Map 1222 for 1.19 Ac.)	F. and W. Thum Co	0.18	
46 52	R ^o El Cajon Sub Tracts Hand O Lot 1 Blk 20	F. and W. Thum Co.	43.4%	
46 52	R ^o El Cajon Sub Tracts Hand O Lot 6 Blk 21	F. and W. Thum Co.	30.30	

Parcel No

Legal Description

Ownership

Area

Flooded
Area

Stevens & Hartley Free Water Tract
(Sub of Blks 12, 17, 18 Lots 2 to 5 Blk 21
and parts of Lots 2 & 3 Blk 19 in Sub
of Tracts H. & O. R. E/Cajon)

64	Lot 6	M.S. Cobb.		
54-64	7	M.S. Cobb.		
54-64	8 (E 275.64 ft)	M.S. Cobb.		
54-5 63	9 W 56.24 ft Lot 8 and all 9	W.F. White.		
54-5 63	10	W.T. White.		
54-7 65	11	M.S. Cobb.		
54-7 65	12	M.S. Cobb.		
54-8 66	13	Henry Fradley.		
54-9 67	14	M.S. Cobb.		
54-9 67	15	M.S. Cobb.		
54-10 68	16	D.G. Higbee		
54-11 69	17	First Nat. Bank		
54-12 70	18	Wm. M. Brown		
54-13 71	19	Johanna E. Machado		
54-20 78	20	Jas. Douglass		

Parcel No	Legal Description	Ownership	Area	¹³ Flooded Area
Stevens & Hartley Free Water Tract				
54-177	Lot 21	Mary M. Brown		
54-176	22	J.B. Tushant		
54-175	23	First Nat Bank		
	24	First Nat Bank		
54-1674	25	Frank W. Allen		
54-1573	26	Geo. W. Jones		
54-1472	27	First Nat. Bank		
	28	do.		
	29	do.		
54-2179	30	Daniel Broecker		
54-2280	31	Clara E. Broecker		
54-2381	32	Union Trust Co		
54-2482	33 W $\frac{1}{2}$	Otto A. Langer		
54-2583	33 E $\frac{1}{2}$	Frank Kane		
54-2684	34	Fried Freymiller		
	35	Fried Freymiller		
54-2785	36	Jose E. Hayden		
54-2886	37	J.F. Hill and Louise Cave		

Parcel No	Legal Description	Ownership	Area	¹⁴ Flooded Area
	Lockwood's Sub R ^o El Cajon			
47-53	Lots 1-10 Blk 3	St. Gage (1026, 1026, 963 9.63, 9.63, 9.63, 9.63, 9.63, 10., 10.)	9830	
	R ^o El Cajon Sub Tracts H#0			
✓ 88	Lot 2 Blk 22	A.F. Moriarty	1381	
	R ^o El Cajon Sub Tracts H#0			
57-15	102 Lot 1 Blk 16 (N $\frac{1}{3}$ of SE $\frac{1}{4}$)	Faustina Zapata	098	
57-16	103 (S $\frac{1}{3}$ of SE $\frac{1}{4}$)	Jose L. Romero	098	
57-13	100 (N $\frac{1}{3}$ of SE $\frac{2}{3}$ of SE $\frac{1}{4}$ and W $\frac{1}{2}$)	E.E. Campbell	691	
57-14	101 NE $\frac{1}{4}$	Ruth McGarty	295	
55	87 Lot 2 Blk 16	Otis Hyatt	1182	
56	89 Lot 1 Blk 21 (W 5 Ac)	Emercy E. Atwood	500	
✓ 90	Lot 1 Blk 21 (Ex W 5 Ac)	Martin L. Knudtson		
57-10	96 Lot 1 Blk 14 (Ex $\frac{55}{100}$ Ac NE Cor)	Franklin B. and Harriet G. Holder	126	
57-11	97 Lot 1 Blk 14 ($\frac{55}{100}$ Ac in NE Cor)	Hall G. Holder	055	
57-10	96 Lot 2 Blk 14 E $\frac{1}{2}$	Franklin B. & Harriet G. Holder	084	
57-9	95 Lot 2 Blk 14 W $\frac{1}{2}$	Martin V. Bottroff	084	
57-8	94 Lot 3 Blk 14	Santa School District	169	

Parcel No	Legal Description	Ownership	Area	¹⁵ Flooded Area
	R ^o E/Cajon Subtracts H 40			
57-7 93	Lot 4 Bk 14	Otis D. Hurley	3.62	
57-5 91	Lot 5 Bk 14 (Ex N 402 ft)	E.E. Campbell	1.57	
91	Lot 6 Bk 14 (Ex N 402 ft)	E.E. Campbell	2.18	
57-9 95	Lot 7 Bk 14 (All E of Stx pro- 95 longation of W line of Lot 2)	Martin V. Bottroff		
57-5 91	Lot 7 Bk 14 (W 425 ² ft. [Ex N 32 ² ft.]	E.E. Campbell		
57-12 98	Lot 7 Bk 14 (W 198 ² ft. of E 378 ² ft.)	Santee School District		
91	Lot 8	E.E. Campbell	3.39	
57-5 91	Lot 9	do	4.91	
91	Lot 10	do	6.03	
99	Lot 11	Otis Hyatt	4.50	
57-6 92	Lot 5 and 6 Bk 14 (Beg in ctr of Mission Ave 115 ³ ft. W of NE Cor Lot 5; th S 402 ft.; th W to Ctr Cottonwood Ave; th N to Ctr of Mission Ave; th E to beg.	(1.79 Ac, 2.77 Ac) Otis Hurley Jr.	4.53	
57-7 93	Lot 5 Bk 14 (E 115 ³ ft. of N 402 ft.)	Otis D. Hurley	1.64	

Parcel No	Legal Description	Ownership	Area	¹⁶ Flooded Area
51-7	B ² El Cajon Sub Tracts H & O			
93	Lot 7 BK 14 (N 32 ft of W 425 ft)	Otis D. Hurley	0.33	
	Lot 3 BK 13 (Ex E 67 ft of S 222 ft)	Nellie Matchinske ✓		
	Lot 4 BK 13 (S 166 ft of W 277 ft and N 56 ft of S 222 ft of W 105 ft)	Mary E. Roberson ✓		
	Lot 4 BK 13 (E 393 ft of S 136 ft)	John Burke ✓		
	Lot 4 BK 13 (Ex S 136 ft of E 393 ft and Ex S 166 ft of W 277 ft and Ex N 56 ft of S 222 ft of W 105 ft) and ex W 2 ft of N 438 ft.	Nellie Matchinske ✓		
53-1	59 Lot 1 BK 8 (E 150 ft of Mand B	James Ballantyne	7.57	
53-5	112 Lot 1 BK 8 (Beg. 692 ft NE from SE. cor. Lot 9 BK 8 on R.R. of W th. NW 1/4 165 ft; th. NE 1/4 264 ft; th. SE 1/4 165 ft; th. SW 1/4 264 ft. to beg.	Standard Oil Co	1.0	

Parcel No	Legal Description	Ownership	Area	Flooded Area
	R. E. El Cajon Sub. Tracts H. & O.			
53-6	113 Lot 1 Blk 8 (Beg. 958 1/2 ft. N.E. from S.E. Cor Lot 9 Blk 8 on R.R.R. of W; th N.Wly 165 ft; th N.Ely 132 ft; th S.Ely 165 ft; th S.Wly 132 ft to begin	John Tallon	0.50	
59	Lot 2 Blk 8	James Ballantyne	18.08	
53-1	59 } 3 8	do.	3.05	
59	4 8	do.	22.40	1.27
53-2	60 } 5 8	Est E. J. Ward	1.27	
60	6 8	Est E. J. Ward	2.54	1.27
53-3	61 } 7 8	Herbert Chas. Pillman	1.27	
53-4	62 } 8 8	Est. D. J. Gillam	1.27	
	9 8 Undiv. 1/2 all (Ex Wly 120 ft of Nly 111 ft)	Richard T. Robinson Jr.		
53-8	Lot 9 Blk 8 (Wly 120 ft of Nly 111 ft)	E. E. Campbell		
53-7	Lot 9 Blk 8 Undiv. 1/2 all (Ex Wly 120 ft of Nly 111 ft)	Chas. S. Judson		
53-1	Lot 1 Blk 9 Ely 1.35 Ac	James Ballantyne	1.35	

Block No	Legal Description	Ownership	Area	⁷⁸ Flooded Area
	R ^o El Cajon Sub. Tracts H 40			
38	Lot 1 Blk 9 Wly 12.95 Ac.	Walter H. Dupree	12.95	
38	Lot 2 Blk 9	do	12.49	
38	Lot 7 Blk 9	do	0.85	
38	Lot 8 Blk 9	do	1.20	
61	109 Lot 1 Blk 4 (Not River)	F.W. Holsapple	17.95	
62	110 1 4 (S of River)	James Ballantyne	22.05	
61	109 2 4 (Not River)	F.W. Holsapple		
38	2 4 (S of River)	Walter H. Dupree		
38	38 3	do	17.51	
38	38 4	do	17.51	
62	110 5	James Ballantyne	17.51	
110	6	do	17.51	
51	57 Lot 1 Blk 1 (Not River)	James A. Chelsoy	38.60	
52	58 1 1 (S of River) (Ex Stevens and Hartley Alfalfa Lands)	H.G. Fenton	23.53	
48	54 2 Blk 1 (Ex Stevens and Hartley Alfalfa Lands)	F.W. Holsapple		

Parcel No	Legal Description	Ownership	Area	¹⁹ Flooded Area
	P ^o El Cajon Sub Tracts H40			
54	Lot 3 Blk 1	F.W. Holsapple	46.06	
48 54	4	do.	45.05	
54	5	do.	47.05	
63 111	Lot 1 Blk 5 (Ex Stevens and Hartley Alfalfa Lands)	San Diego Securities Co		
61 109	2 5 (Ex Stevens and Hartley Alfalfa Lands and Ex N 30.34 ft S of River	F.W. Holsapple		
61 109	3 5 (Ex N 30.34 ft)	F.W. Holsapple		
62 110	3 5 N 30.34 ft S of River			
62 110	Lots 2 and 3	James Ballantyne	137	
	Replotting of Stevens and Hartley Alfalfa Lands Map 1594			
50 56	N 28 Ac	Maudie R. Stroup	28.	
49 55	Ex N 28 Ac	Philip P. Martin	46.01	
	on Santee Map 69- Santee Map No 1484.			
69- ①	Blk 1	V.B. McClure		
②	Lot 1 Blk 2	First M.E. Church		

Parcel No.	Legal Description	Ownership	Area	²⁰ Flooded Area
	Santee Map No 1484			
②	Lot 2 Blk 2	First M.E. Church		
②	Unnumbered Lot E of Lot 2 Blk 2	do.		
69-③	Lot 1 Blk 3	Frederick E. Corlies		
③	2	do.		
69-④	3	Harker Hersth		
69-⑤	4	Mary E. Botker		
69-⑥	5	E.E. Campbell		
⑥	6	do.		
69-⑦	Lot 1 Blk 4	Frederick E. Corlies		
⑦	2	do.		
69-⑧	3	W.H. Phillips		
69-⑨	4	John E. Bradley		
⑨	5	do.		
69-⑩	6	W.H. Phillips		
	Lot 1 Blk 5	W.C. Corriod		
69-⑪	2	do.		
	3	do.		
69-⑫	4	E.E. Campbell		

Parcel No Legal Description
Santee Map No 1484

Ownership

Area

Parcel No	Legal Description	Ownership	Area	Flooded Area
69-13	Lot 5 Blk 5	J.G. Harmon		
69-14	6	Emily E. Waters		
69-15	Lot 1 Blk 6	E.E. Campbell		
	2	do		
	3	do		
69-15	4	do		
	5	do		
	6	do		
69-16	Lot 1 Blk 7	do		
	2	do		
69-17	3	Mrs. S.A. White		
	4	E.E. Campbell		
69-18	5	do		
	6	do		
69-19	7	Walter H. Dupree		
	8	E.E. Campbell		
69-20	9	do		
	10	do		

Parcel No	Legal Description	Ownership	Area	22 Flooded Area
	Santee Map No 1484			
	Lot 11 Blk 7	E.E. Campbell		
	12	do		
69-20	13	do		
	14	do		
	15	do		
	16	do		
	17	do		
69-21	Lot 1 Blk 8	Frank E. Campbell		
69-22	2	Wm. H. Candee		
	3	E.E. Campbell		
69-23	4	do		
	5	do		
	6	do		
69-24	7	John Valbert		
69-25	8	E.E. Campbell		
	9	do		
69-26	10	Mollie Pratt		
	11	do		

Parcel No	Legal Description	Ownership	Area	23 Flooded Area
Santee Map No 1484				
69-(26)	Lot 12 Blk 8	Mollie Pratt		
(26)	13	do		
(26)	14	do		
	15	EE Campbell		
69-(27)	16	do		
	17	do		
	18	do		
	Lot 1 Blk 9	Otis D. Hurley		
	2	do		
69-(28)	3	do		
	4	do		
	5	do		
	6	do		
69-(29)	7	O.D. Hurley		
69-(30)	8	Joseph Kanner		
69-(31)	9	Mrs. E.W. Scripps		
69-(31)	10	do		
69-(32)	11	Otis D. Hurley		

Parcel No	Legal Description	Ownership	Area	24 Flooded Area
	Santee Map No 1484			
	Lot 12 Blk 9	Otis D. Horley		
	13	do		
69-32	14	do		
	15	do		
	16	do		
	17	do		
	18	do		
69-33	Lots 1-3 Blk 10 (N $\frac{1}{2}$)	Frank R. Stanley		
69-34	Lots 1-3 (S $\frac{1}{2}$)	Delia A. McCarty		
69-35	4	Emily E. Walters		
69-36	5	Fred A. Mills		
69-37	6	Frank R. Stanley		
69-38	7	Louis Weggeman		
69-38	8	do		
69-39	9	E.E. Campbell		
69-39	10	do		
69-39	11	do		
69-39	12	do		

Parcel No	Legal Description	Ownership	Area	²⁵ Flooded Area
Santee Map No 1484				
69-40	Lot 13 Blk 10	C.F. Knapp		
69-40	14	do		
69-41	15	Delia H. Reinbold		
69-42	16	E.E. Campbell		
69-42	17	do		
69-42	18	do		
69-43	Lot 1 Blk 11	do		
69-43	2	do		
69-44	3	Elmer Horley		
69-45	4	E.E. Campbell		
69-45	5	do		
69-45	6	do		
69-46	7	Christopher H. Schutte		
69-47	8	S.A. Dent		
69-48	9	E.E. Campbell		
69-49	10	Franklin and Harriet G. Hobler		
69-49	11	do		
69-49	12	do		

Parcel No	Legal Description	Ownership	Area	Flooded Area
	Santee Map No 1484			26
	Lot 13 Blk 11	Franklin and Harriet G. Holder		
	14	do		
	15	do		
	16	do		
	17	do		
	18	do		
	19	do		
	20	do		
	21	do		
	R ^o El Cajon Sub Tracts H #0			
	131 Lot 1 Blk 6	H.W. Learn	30.65	
	131 2	do	32.99	
	132 3	James Ballantyne	43.36	
	132 4	do	51.31	
	Cajon Park			
58	104 Lot 1 Blk 4	Land Improvement and Investment Company	5.25	
58	104 2	do	8.71	
58	104 3	do	23.96	10.

69.49

Parcel No Legal Description

Ownership

Area

²⁷
Flooded Area

Cajon Park

Carried over 2396

Lot 4 Blk 4

Land Improvement and Investment Company

10

5

do

10

6

do

10

58

104

7

do

1250

8

do

1057

9

do

10

10

do

10

11

do

10703

10

Lakeside Farms

122 114 ✓ Lot 83

Minerva T. Baker

123 115 ✓ 84

Arthur S. Nash

124 116 ✓ 85

Fred Prindle Jr

124 116 ✓ 86

do

157 117 ✓ 87

Frank Johns

124 } 116 ✓ 88

Fred Prindle Jr

124 } 116 ✓ 89

do

124 } 116 ✓ 90

do

124 } 116 ✓ 91

do

Parcel No Legal Description

Ownership

Area

²⁹
Flooded Area

Lakeside Farms

No Assignment

Lot 106 lot; th N26°W along
SWly line 47² ft; th N8°
6'E 202.9 ft; then 82°49'W
126¹ ft; th N26°W on a
line parallel to SWly
line said lot 240³ ft
to a point in S line
Lakeside Ave; th along
S line said Ave S 82°30'E
398.05 ft; th S 74°52'20"E
181.20 ft to point distant
Wly 23⁵ ft measured at
T.A. to Ely line; then S 02°29'W
parallel to Ely line said
Lot 211.9 ft; th S 64°W
381¹⁵ ft to beg.

Wm. E. Roper

Lot 106 Beg. at pt. on SWly line
Lot 106 N26°W 197.2 ft

Parcel No	Legal Description	Ownership	Area	Flooded Area ³⁰
	Lakeside Farms			
	Lot 106 from SWly Cor of said			
	Lot; th N 8° 6' E 202.9 ft;			
	th N 82° 49' W 126.1 ft; th			
	N 26° W parallel to Wly			
	line said Lot 240 ³ ft			
	to S line Lakeside Ave;			
	th N 82° 30' W on S line of			
	said Ave to NW Cor. said			
	Lot; th S 26° E on SWly			
	line said Lot to beg.	Lakeside Farms Co.		
	106 E 23 ⁵ ft (Ex Road)	do		
163	107	Jacob P. Snyder		
	108	do		
164	109	Reynold M. Kalstrom		
	110	do		
165	123 ✓ 111	Ed. M. Walker		
165	123 ✓ 112	do		
165	123 ✓ 113	do		

Parcel No	Legal Description	Ownership	Area	Flooded Area
Lakeside Farms				
165	123 ✓ Lot 114	Ed. M. Walker		
166 991	124	H. I. Starr		
	121 ✓ 116	do.		
	117	do.		
	118	do.		
167	125 ✓ 119	C. M. Lucas		
167	125 ✓ 120	do.		
168	126 ✓ 121	Lakeside Farms Mutual Water Co		
169	127 ✓ 122	Edith G. Kimble		
170	128 ✓ 123	Sampson R. Allen		
64	129 } 124	Leslie J. Clavenger		
64	129 } 125	do.		
	130 } 126	Sampson R. Allen		
65	130 } 127	do.		
	130 } 128	do.		
	130 } 129	do.		22±
165	123 ✓ 130 That part adjacent to Lots 106, 107, 108, 109, 110 and Ely prolongation of Wly line of Lot 110	Ed. M. Walker	12.	

<u>Parcel No</u>	<u>Legal Description</u>	<u>Ownership</u>	<u>Area</u>	³² <u>Flooded Area</u>
Lakeside Farms				
165 123	Lot 130 That part adjacent to lots 111, 112, 113, 114 and bet prolongations of Ely line of Lot 111 and Wly line of Lot 114	Ed. M. Walker	10.	
166 124 ✓	130 That part adjacent to Lots 115, 116, 117, 118, and between prolongations of Ely line of Lot 115 and Wly line of Lot 118.	H. I. Shaw	10.	
167 125 ✓	130 That part adjacent to Lots 119, 120, 121 between prolongations of Ely line of Lot 119 and Wly line Lot 121	C. M. Lucas	7.50	
169 127 ✓	130 That part adjacent to Lot 122 and between			

Parcel No	Legal Description	Ownership	Area	Flooded Area
Lakeside Farms				
127	Lot 130 prolongations of Ely and Wly lines thereof	Edith G. Kimble	2.50	
170 128	130 That part adjacent to Lot 123 and between prolongations of Ely and Wly lines thereof	Sampson R. Allen		
67 135	130 That part adjacent to Lots 124, 125 between prolongations of Ely line Lot 124 and Wly line Lot 125	Heber C. McCord		
68 136	130 That part adjacent to Lots 126, 127, 128 bet. prolongations of Ely line Lot 126 and Wly line Lot 128	Leslie J. Clevenger	7.50	

Parcel No.	Legal Description	Ownership	Area	34 Flooded Area
Lakeside Farms				
66-3 137	Lot 130 W $\frac{1}{2}$ of all S of River in that part of Lot 130 lying Wly of Sly prolong- ation of Ely line of Lot 129.	Helen M. Wright		
66-4 138	130 E $\frac{1}{2}$ of all S of River in that part of Lot 130 lying Wly of Sly prolong- ation of Ely line of Lot 129.	H.C. Gordon		
66-5 139	130 All N of River in that part of Lot 130 lying Wly of Sly prolonga- tion of Ely line of Lot 129 (Ex W 50 ft of N 200 ft)	Henry G. Fenton		
66-6 140	130 Beg. at SW Corn of Lot 129; th E 50 ft; th S			

Parcel No	Legal Description	Ownership	Area	Flooded Area
	Lakeside Farms			
66-6 140	Lot 130 200 ft; th W 50 ft; th N 200 ft. to beg.	Fred Prindle Jr.		
66-4 141	130 W $\frac{1}{2}$ of E $\frac{1}{2}$ of all S of River in that part of Lot 130 lying Wly of Sly prolongation of Ely line of Lot 129.	H. C. Gordon		
172	131 (Ex 750 x 175 ft. adjoining Lots 75, 76, 77 and ex triangle adjoining Lots 80, 81 and ex. triangle adjoining Lot 85	Thomas Shea		
171	131 Beg at Sly cor Lot 74; th SEly along SWly line Lots 75, 76, 77 750 ft. th at T.A. SWly 175 ft; th at T.A. NWly 750 ft. th at T.A. NEly 175 ft to beg.	Abel W. Harris		

35
Flooded

Area

Parcel No	Legal Description	Ownership	Area	Flooded Area
	Lakeside Farms			
117	Lot 131 All NE of a line drawn from SE Cor. Lot 79 to NW cor Lot 83	Arthur W. Johnson		
124	131 All south of a line drawn from NW cor Lot 85 to corner marked "P4"	Fred Furdle Jr.		
66-1 133	132 W $\frac{1}{2}$	Helen M. Wright		
66-2 134	E $\frac{1}{2}$	H.C. Gordon		
	Riverview Farms (Sub. in Secs. 13, 24, 25 R. 10 East T. 10 N. E. of Cajon)			
144	Lot 1 W 380.42 ft of E 1687.73 ft. of N $\frac{1}{2}$	Arthur W. Koenig		
144	1 W 1143.19 ft of E 1472.60 ft. of S $\frac{1}{2}$	do.		
146	1 E 329.47 ft of S $\frac{1}{2}$	H.C. Osborn		
142	1 Ex parts Koenig & Osborn	El Monte Ranch Co.		
152	2 Ex parts Ferris, Fish & Carter	do		
149	2 W 350 ft of E 1280 ft.	Byron A. Ash		

Parcel No	Legal Description	Ownership	Area	³⁷ Flooded Area
	Riverview Farms (Sub. in Secs. 13, 24, 25 R. Tract R ² E/Cajon)			
150	Lot 2 W 732.14 ft of E 2012 ft.	Wm. J. Kuhner		
148	2 W 600 ft of E 930 ft	F. L. Sidmore		
	El Cajon Valley Co's Lands			
	Lot 54.5 All S of R.R. of W			
	17 54.55	Wm. S. Shafter	472	
	54.5 All N of R.R. of W	Blanche Griffith		
	56 S 208 ft of W 208 ft.	D. Curtis Coleman	1.	
	56 Ex S 208 ft of W 208 ft	Winifred G. McClain	1701	
	56 Strip 30 x 1310 ft N of Blks			
	56, 57 (Formerly 5 1/2 of Sycamore St.	Winifred G. McClain	1.15	
	57 Ex E 310 ft	do		
	57 E 310 ft = McClain's Lake- side Add. Map 1573			
	59 S 1/2	Luna M. Langdon Whitaker	943	
	59 N 1/2	Edwin F. Langdon	942	

Parcel No	Legal Description	Ownership	Area	38 Flooded Area
	Tract B R ^o El Cajon			
108	15 14 T15,1W Bcg of NW Cor of B Tract 1/4 E 20 1/4 65 ft. th 50° 15' E 3519.27 ft.; th 589° 23' E 2598.47 ft.; th S 746.5 ft.; th W 4620.58 ft.; th N 4293.73 ft to beg	Irving M. Noble	247.3%	
75	105 5 14 8 23 T15,1W Bcg. 1320 ft. N of ctr of Sec 23 T15,1W; th N 1428 ft.; th W 1050 ft.; th S 1087 ft.; th 572° 10' E 1113.5 ft to beg	Gil		
59	106 5 14 8 23 T15,1W Bcg. ctr Sec 23 T15,1W; th E 1320 ft.; th N 0° 8' W 1847.88 ft.; th E 660 ft.; th N 1771.81 ft.; th W 4620.58 ft. to W line B Tract; th S 1456.19 ft.; th 572° 10' E 1659.82 ft.; th			

El Cajon Valley Cos Lands 289
near Lakeside
McLams Lakeside add 1573
Lakeside ✓ 1573 353
Lakeside Heights ✓ 75.1
Korvmanans 1242
Hartzells 123.2

Parcel No	Legal Description	Ownership	Area	
			Area	Flooded Area
	Tract B R ^o El Cajon			38
108	S 14 T 15, 1 W Bcg at NW Cor of B Tract 1/2 E 2047.65 ft. th 50° 15' E 3519.27 ft.; th 589° 23' E 2598.47 ft.; th S 746.5 ft.; th W 4620.58 ft.; th N 4293.73 ft. to beg	Irving M. Noble	244.32	
75	105 S 14 T 23 T 15, 1 W Bcg. 1320 ft. N of Ctr of Sec 23 T 15, 1 W; th N 1428 ft.; th W 1050 ft.; th S 1087 ft.; th 572° 10' E 1113.5 ft. to beg.	Gilbert T. Drinkwater	30.60	
59	106 S 14 T 23 T 15, 1 W Bcg. ctr Sec 23 T 15, 1 W; th E 1320 ft.; th N 0° 8' W 1847.88 ft.; th E 660 ft.; th N 1771.81 ft.; th W 4620.58 ft. to W line B Tract; th S 1456.19 ft.; th 572° 10' E 1659.82 ft.; th			

Parcel No	Legal Description	Ownership	Area	³⁹ Flooded Area
59 106	Tract B R ^o E/Cajon S1/4 ^o 23 N 1087 ft; th E 1060 ft; th S 2748 ft to beg.	John Johnson Jr.	219.88	
60 107	S23 T15,1W All S of San Diego River in following: beg 1006.45 ft W of E $\frac{1}{2}$ cor of Sec 23 T15,1W; th N 40°45' E 280.46 ft; th N54°58' E 350.28 ft; th N5°35' W 241.07 ft; th N35°32' W 335.27 ft; th N22°22' W 50.55 ft; th N 5°28' W 289 ft; th N10°21' E 601.2 ft; th W 630.1 ft th S0°8' E 1847.88 ft; th E 313.55 ft. to beg.	Henry G Fenton	7.	
59 106	S23 T15,1W All N of San Diego River in above	John Johnson Jr.	18.17	

Parcel No	Legal Description	Ownership	Area	40 Flooded Area
8	8 Carried over from page 3		10230	
	Tract T R ^o El Cajon	La Mesa, Lemon Grove		
	All north of Tract C and bet	and Spring Valley Irrig-		
	lines drawn N from E and	ation District		
	W ends of Tract C in Sec 30			
	and 25, T 15, 1 W.		10745	
	Lot D according to L.S. Map			
	136 in Sec 30 T 15, 1 W.		008	
	Strip of land adj S. side of E $\frac{1}{2}$			
	of Tract C and Not a straight			
	line drawn from SE Cor of			
	Said Lot C Wly to third station			
	on said south line W of said cor			
	in Sec 30 T 15, 1 W		324	
	Sec. 30 T 15, 1 W (Ex. $\frac{22}{100}$ Ac in SE Cor)		49.15	
	Sec. 25 T 15, 2 W (to McKoon)		44.78	
	Part of Lot A (L.S. 136) Beg. at			
	most Sly cor. of Tract C; th			
	N 49° 30' W 169.5 ft, th 578 E			
		Carried over	307.00	

Parcel No.	Legal Description	Ownership	Area	⁴¹ Flooded Area
8	8 Carriad over front Page 40		30700	
	Tract T R ^o El Cajon	La Mesa, Lemon Grove		
	160 ft; th N60°30'E 151.4 ft;	and Spring Valley Irrig-		
	th S46°30'W 219.8 ft to beg	ation District		
	in Sec 30 T15,1W		0.22	
	All of Lot A (LS 136) outside of			
	Tract C		0.28	
	Lot B (LS 136)		0.05	
	Lot C (LS 136)		0.45	
	Sub. of Farita R ^o South Part			
	Lot 1 Blk G		970	
	2		1040	
	3		1050	
	4		960	
	5		860	
	6 (Ex E 30 ft)		679	
	6 (E 30 ft)	(State of California)	0.45	
	Lot 1 Blk H	LMLG and SV Irrig Dist	740	
	2	do	890	
			379.59	

Parcel No.	Legal Description	Ownership	Area	⁴² Flooded Area
	R ^o E/Cajon Sub Tracts H-40			
70 assigned	Lot 3 Blk 13 E 67 ft. of S 22 ft.	Mary E. Roberson ✓		
	4 13 (Ex 5136 ft. and ex W. 1249 ft. of N 56 ft. of S 19 ft.)	Archie C. Kragear (Erroneous)		
	Lots 5 Blk 13	Nellie Matchinske ✓		
	Cajon Park			
	Lot 1 Blk 1	Land Improvement ✓	10.	
	2	and Investment Co do ✓	10.	
71	⑦① Lot 1 Blk 2	Rebecca B. Darg ✓	10.	
	⑦① 2	do ✓	10.	
70	⑦② 3	Ellen Johnson ✓	10.	
	✓ 4	Land Improvement ✓	10.	
		and Investment Co		
74	⑦④ Lot 1 Blk 3	John Johnson Jr. ✓	10.	
	⑦④ 2	do ✓	10.	
73	⑦③ 3 (E 1/2)	W. H. Fraser ✓	5.	
72	⑦② 3 (W 1/2)	Fred F. Heilbron ✓	5.	
	⑦② 4	do ✓	10.	
74	⑦④ Lot 1 Blk 5	John Johnson Jr. ✓	10.	
	⑦④ 2	do ✓	10.	

Parcel No	Legal Description	Ownership	Area	Area ⁴³ Flo. Sed Area
	Cajon Park			
72	Lot 3 Blk 5	Fred F. Heilbron	✓ 10	
72	4	do	✓ 10	
72	5	do	✓ 10	
72	6	do	✓ 19	
74	7	John Johnson Jr.	✓ 10	
74	8	do	✓ 10	
	R ² El Cajon Job Tracts			
	Hand O			
	Lot 1 Blk 20	Total Thurn acreage	43.42	
	2	in this Tract	48.66	
	Lot 6 Blk 21		30.30	
	7	F. W. Thurn Co.	17.241	20.03
	Lot 1 Blk 13 Ex wztft.	Nellie Matkanske		
	Lot 2 Blk 13 wztft Lot 4 (Ex s222ft)			
	and wztft Lot 1 and all Lot 2	Nellie Matkanske.		

Plotted

Meander-bat Flowable & Bottom

Rt Bank S.D. River - La Mesa - L.G. & S.V. 1 inch Dist.

Sta	Red	Vert V	Hor. Dist	Az	Mag.
Δ 17 ✓✓	8.02	+0-08		130-10	
Δ 16 ✓✓	9.51	+0-17		130-11	550-40E
Δ 15 ✓✓	6.01	-0-11		133-24	547-45E
Δ 14 ✓✓	4.55	+0-55		115-40	565-00E
Δ 13 ✓✓	4.81	Level		143-06	
Δ 12 ✓✓	4.03	+0-40		95-18	785-30E
Δ 11 ✓✓	2.94	Level		104-37	576-00E
Δ 10 ✓✓	4.67	-0-25		86-23	1485-45E
Δ 9 ✓✓	1.53	+3-47		29-47	
Δ 8 ✓✓	8.40	+0-25		79-32	N79-30E
Δ 7 ✓✓	3.77	-0-20		59-47	N59-30E
Δ 6 ✓✓	2.83?	Level		34-56	
Δ 5 ✓✓	0.73	-5-25		98-44	
Δ 4 ✓✓	2.32	-0-15		98-44	581-15E
Δ 3 ✓✓	1.73	+0-32		80-06	
Δ 2 ✓✓	2.81	-0-57		64-42	
Δ 1 ✓✓	3.16	+0-42		53-38	N52-30E
0+00 ✓✓	1.08	-6-12		180-00	

Along Scripps fence on 3' offset to S = line bet. Plan & Bottom.

Prolonged 3'

= Pt on E Fence Line 1212' S from NE Cor. (Pt to NE Cor)

Note: Line from here on is present dividing line bet. Scripps 0°E and L.M.G. & S.V. 1 inch Dist.

Wueste-O'Brien 10-27-21

= P.O.T.

= Pt on W Fence Line 1600' S from NW Cor.

Wueste-O'Brien 10-25-21

1282
402
802474
1300
215
520

1300

755

150

1372C

4636

1412

1082

362

Plotted

Sta	Red	Vert. V	Hor. Dist	Hz	Mag.
Δ33 ✓✓	4.35	-0-55	274-32		
(Sideshot) Δ32 ✓✓	4.57	Level	333-41		
Δ31 ✓✓	4.00	+0-20	321.00		
Δ30 ✓✓	5.94	Level	274-14		
Δ29 ✓✓	14.44	Level	264-06		
Δ28 ✓✓	8.50	Level	279-51		
Δ27 ✓✓	5.69	+1-15	180-14	51-30E	
Δ26 ✓✓	4.03	+0-08	172-50	59-00E	
Δ25 ✓✓	2.29	-0-05	150-34		
Δ24 ✓✓	4.78	Level	161-18		
Δ23 ✓✓	2.50	-1-50	142-25		
Δ22 ✓✓	3.50	+0-10	58-45		
Δ21 ✓✓	7.43	+0-30	65-33	N6230E	
Δ20 ✓✓	9.54	Level	71-79		
Δ19 ✓✓	8.80	+0-25	51-23		
Δ18 ✓✓	2.87	-0-52	51-33		
Δ17 ✓✓	5.20	+0-45	83-26		
Δ16 ✓✓	3.01	+1-04	106-10		

1299

105

594

1300

250

850

1300

731

569

704

477

229

45

13

430

880

1300

346

754

13

557

143

389

125

239

478

- Tie to Δ on line along N side River.

3¹/₂' offset S of road fence

1.6' Offset to S of fence on N side highway (Along N side highway)

33' offset from rail fence

Waste - O'Brien
10-28-21

Along fence crossing River - southwky

On bank near Scripps Corral

3' N offset, parallel to Scripps fence.

Not parallel to fence

3' offset

3' offset

3' offset

Along Scripps fence line.

Plotted

46

Sta	Red	Vert. V	Hor. Dist	Az	Mag	
						= Sta 0+00
Δ 89 ✓	4.77			332-25	N28-00W	At outer edge highway
Δ 48 ✓	2.33	-1-42		275-04		At outer edge highway at turn
Δ 47 ✓	5.84	-0-10		282-02		
(Side Shot)	(From 47) 2.22	Level		277-28		= NE Cor. Parcel 9?
Δ 46 ✓✓	3.65	+7-35		245-12	567-00W	Waste-O'Brien 10-29-21
Δ 45 ✓✓	8.84	+0-8		268-42	588-00W	
Δ 44 ✓✓	5.65	+0-20		275-41		On fence dividing bottom from bench pasture
Δ 43 ✓✓	7.07	+0-20		291-26		
Δ 42 ✓✓	3.80	+0-35		261-28		
Δ 41 ✓✓	1.34	+2-20		276-52		
Δ 40 ✓✓	6.78	-1-14		306-50		= NW Cor. Parcel 17?
Δ 39 ✓✓	6.39	-0-15		300-05		= NE Cor. Parcel 17
Δ 38 ✓✓	5.83	-0-20		293-25		In river bed
Δ 37 ✓✓	2.10	-2-09		291-47		On river bank
Δ 36 ✓✓	2.75	-0-15		314-53		
Δ 35 ✓	7.58	Level		274-13		
Δ 34 ✓	3.00	+2-30		173-03	58-00E	

Plotted

Meander bet sandy bot & grazing Parcel 9

Sta Rod Vert V Hor Dist Az Mag

¹³
378
922

700
320
374

268
180
68

7
17
526

700
371
569
738
200
197
110
1481

700
552
108

13
40

47
1300
843
457

0+00

Δ 57	✓✓	145	+7-30	359-44		On W fence of LMLG & SV Irrig Dist.
Δ 56	✓✓	526	+0-15	66-35		In river bottom near Rt bank
Δ 55	✓✓	8.91	+0-05	73-12		On Mission Dam near Rt abutment
Δ 54	✓✓	4.57	+2-06	77-04	N76°30'E	
Sidabottoms		169	+7-35	182-17		"Cor 9"
Δ 53	✓✓	3.74	-7-00	351-40	N10-15W	At outer edge road on W Line R of E right
Δ 52	✓✓	9.22	+1-08	248-29	565-30W	
Δ 51	✓✓	148	+0-51	280-00		At outer edge road
Δ 50	✓✓	7.38	+0-29	243-48		At outer edge road
Δ 49	✓✓	2.90	-0-25	267-39		See page 26

Waste - O'Brien
10-29-21

Plotted

Meander along R + Bank SDR River

through R. Feinfa (Parced 7)

48

Sta	Red	Vert. V	Hor. Dist	Az	Mag.
Δ 67					
Side shot from 66	089	+2-00		2-37	
Δ 66 ✓ ✓	6.60	+0-36		22-52	N22-10E
Δ 65 ✓ ✓	4.05	+0-10		43-52	N43-08E
Δ 64 ✓ ✓	7.93	+0-47		59-15	N58-15E
Δ 63 ✓ ✓	8.14	+0-32		65-44	N64-45E
Δ 62 ✓ ✓	6.07	+0-40		85-56	N85-10E
Δ 61 ✓ ✓	6.56	+0-08		78-33	N77-00E
Δ 60 ✓ ✓	5.52	+0-12		75-26	N74-10E
Δ 59 ✓ ✓	5.99	+0-55		81-22	N78-00E
Δ 58 ✓ ✓	4.94	-0-05		69-37	N68-15E
Δ 24 ✓ ✓			440	37-13	N35-50E

= Intersection Scripps diaphragm with Good's N line

= Pt on Scripps E line

= Pt on Scripps E line Waste-O'Brien 11-1-21

= SE cor silage field

= SW cor field used for raising silage under irrigation

(Chain measurement)

Waste-O'Brien

10-31-21

1300	693	106
600		494
600	6.07	1300
	720	701
	295	599
	405	1300
		748
		552
		1300
		480
		814
		1300
		507
		743

Plotted

Meander Lines in Sycamore Cañon

Sta	Rod	Vert v	Hor Dist	Az	Mag.			
Δ 58								
Δ 80	✓	8.24	Level	181-06	S0-20E	West edge irrig. field	476	1300
Δ 79	✓/	5.63	Level	158-59	S22-30E	About 150' W of W side irrig. field	874	1300
Δ 78	✓/	4.07	+0-19	185-26	S3-45W	About 200' W of W side of irrigated land	6	1300
Side shot from 77	✓	0.80	Level	180-00		= Pt. on fence which is Wly prolong of Good's N Line		1300
Δ 77	✓/	5.04	+0-15	176-36	S5-00E	About 200' W of W side of irrigated land		1300
Δ 76	✓/	7.82	-0-10	190-26	S8-40W			1300
Δ 75	✓/	5.97	-0-31	175-57	S5-05E			1300
Δ 74	✓/	5.25	-0-50	186-38	S5-00W			1300
Side shot from 73	✓	0.33	+16-45	95-57	S85-30E	= Δ 180-360 contour		1300
Δ 73	✓/	2.27	-0-36	266-26	S85-00W			1300
Side shot from 72	✓	6.71	Level	176-14		= Nly end of irrig. system		1300
Δ 72	✓/	4.58	+1-00	354-22	N7-00W			1300
Δ 71	✓/	9.17	+0-40	352-11	N9-40W			1300
Δ 70	✓/	6.99	+0-45	353-15	N8-30W			1300
Side shot from 70	✓	0.74	Level	0-00		= Pt. on fence which is Wly prolong of Good's N Line		1300
Δ 69	✓/	6.76	+0-40	329-06	N33-00W			1300
Δ 68	✓/	4.52	+0-10	2-18	N0-30E			1300
Δ 60	✓/	8.55	+0-28	347-47	N19-50W	= SE Cor Silage Field		1300
				81-22				1300

1300
856
4441300
518
782103
57713
842
458700
207
553

49

13

620

076

857

1300

386

914

Line bet bot and plow
x
Line bet bot and plow
Along Ely

Next to O'Brien

11-2-21

Potted

Meander up West Side Sycamore Cañon

Bot. Gravel Bottom and Flow (This plan

includes Scripps Diary

7	13	50
344	822	
350	478	
13		13.50
820		100
1780		11.77
	13	

Δ 18 (360 cont.)

= Plan 360 Cont. Sycamore Cañon bottom

Δ 88 ✓✓ 6.82 +0-15 357-51 N3-30W

Δ 87 ✓✓ 7.10 +0-27 333-51 N28-00W

Δ 86 ✓✓ 3.92 Level 11-10 N9-15E

Side shot

from Δ 85 1.22 +3-45 215-02 533-30W = Δ 186-360 Cont.

Δ 85 ✓✓ 5.15 -1-00 9-05 N7-45E

Side shot from 84

3.56 Level 0-00

= Pointance on Wly prolongation of Good's N Line

Δ 84 ✓✓ 11.97 +0-37 358-52 N2-45W

Wueste-O'Brien
11-3-21

Δ 83 ✓✓ 4.78 +0-35 12-12 N10-35E

Δ 82 ✓✓ 10.80 +1-00 349-37 N12-00W

Δ 81 ✓✓ 4.80 +0-15 347-35 N47-00W

Δ 24 ✓✓ 2.13 Level 14-15 N12-50E

Wueste-O'Brien
11-2-21

Δ 23

Plotted

Meander Around Bottom Parcels 36, 41, 45

Elicajon Creek Bottom

Sta Rod. Vert. Hor. Dist Az Mag

Δ13	✓	5.74	+0-10	269-05	
Δ12	✓	6.03	-0-50	305-50	N55-10W
Side shot from Δ12		0.58	-7-45	6-12	
Side shot from Δ12	✓	1.39	+7-30	271-42	
Δ11	✓	2.82	+1-00	314-23	N47-00W
Δ10	✓	9.58	-0-30	330-38	N30-30W
Δ9	✓	2.93	+0-15	270-35	
Δ8	✓	2.14	-0-35	2-14	
Δ7	✓	7.39	+0-15	270-05	
Δ6	✓	11.76	+0-30	130-54	S50-10E
Side shot from Δ6	✓	5.87	Level	121-10	
Side shot from Δ6	✓	1.77	Level	123-16	
Δ5	✓	6.35	+0-15	148-40	S32-05E
Δ4	✓	15.02	+0-10	127-41	S53-35E
Δ3	✓	3.29	+0-15	167-34	S13-45E
Δ2	✓	2.95	-0-15	92-03	
Δ1	✓	7.82	Level	109-30	
0 to 0	✓	4.20	+0-45	180-00	

= fence Cor. bet Parcels 36 and 44
= Δ105 - 360' Cont.

= Pt on E-W fence bet Parcels 45 and 46
= Pt do do do

= NW fence
= E-W fence bet Parcels 44 & 45
= Pt on fence along Sly line of Elk Port on Parcel 36

= Pt on fence - N Line Parcel 36
= NW Cor Parcel 36

Wueste-O'Brien
11-8-21

700	13	1150	1300	51
126	501	700	540	700
574	139	407	751	371
		273		329
			1502	700
		218		65
		282		275
				700
				163
				587

Plotted

700 1300
452 352
204 918

7
273
277

1300 52
711
589 150
250

Δ19				x
Δ18	✓	2.44	-0-40	302-20
Δ17	✓	4.27	Level	325-04
Δ16	✓	4.67	-0-30	2-31
Δ15	✓	5.89	+0-20	287-18
Δ14	✓	9.18	Level	307-54

= NW Cor. Parcel 35

= Plot W Line Parcel 36

Line bet. bottom of Flow - Dupree Ranch

700	13	13	700	53
263	533	506	423	1300
437	744	794	197	430
		666		870
				700
				430
				229

A9				= Pt on N bank River
A8	1176	(S on Dupree E line by chain)		= Dupree NE Cor
A7	229	-1-30 (E on Dupree N line)		
A6	870	Level (E on Dupree N line)		= Pt on Dupree N fence
A5	437	+0-10	15-58	
Side shot from A5	177	+3-20	287-22	= Δ 162' 360' Cont.
A4	794	+0-45	57-08	1756-15E
A3	6.66	+0-40	56-20	
A2	3.17	Level	102-35	
A1	6.43	+0-15	211-37	530-50W
Side shot from A1	1.97	+4-45	125-44	= Δ 164' 360' Contour
0+00	8.6	+0-15	74-08	= Pt on Scripps E fence 513' N of Good Ranch

Wueste O'Brien - Witte
11-10-21.

Plotted

Meander Line Around Bottom
on Matchinske Ranch.

13		54
<u>10</u>	7	<u>618</u>
240	382	382

0+00	✓			
Δ7	✓	2.90	+1-00	359-07
Δ6	✓	0.97	+3-50	335-20
Δ5	✓	3.82	-0-15	328-17
Δ4	✓	3.04	-0-15	86-11 N86.30E.
Δ3	✓	2.43	-0-45	100-21
Δ2	✓	3.88	Level	140-29
Δ1	✓	3.82	-0-30	179-02
0+00		5.51	+0-30	270-00 N89-15W = Pt on N Line

= NW Cor. Matchinske Ranch

Wuesto. Burton
11-16-21.

Plotted

Meander Defining Improved Land

Parcels 59 and 75 Cut by 370' Contour

Δ 11					
Side shot	4.21	Level	303-54		
from Δ 10	6.79	+0-30	312-00		
Side shot					
from Δ 10	3.02	+1-05	356-18		
Side shot					
from Δ 10	4.26	+0-30	319-06		
Δ 10	✓ 3.76	Level	256-57	576-40W	
Δ 9	✓ 9.96	+0-20	0-30		
Δ 8	✓ 4.12	-0-50	269-59		
Δ 7	✓ 4.33	+0-40	235-55		
Δ 6	✓ 4.17	-0-20	190-32	510-00W	
Δ 5	✓ 2.47	Level	52-56		
Side shot					
from Δ 4			86-30		
Δ 4	✓ 1.90	-0-00	174-43		
Side shot					
from Δ 3			186-10		
Δ 3	✓ 8.34	Level	232-51		
Side shot					
from Δ 2	✓ 5.89	-0-15	1-30		
Δ 2	✓ 3.20	Level	176-37		
Δ 1	✓ 4.19	Level	233-01		
0+00	✓ 3.47	+0-30	290-18	N70-10W	

13	7.01	7.04	13	380	55
30	267	283	466	311	700
996	433	417	830	419	7.00
			1300	700	7.00
			631	446	2.59
			670	254	441
					589

= Δ C 25 170' Cont.

S Line alfalfa patch S of Drinkwater

S Line Drinkwater alfalfa

SE Cor Drinkwater where pumping plant stands.

SE Cor alfalfa patch S of Drinkwater's S Line

This pt on 11' offset to E and 10' offset to N of Johnson's S.W. Cor.

on 10' offset to N of Johnson S Line

edge alfalfa

= R2 to Pumping Plant

s edge alfalfa

= R2 to pumping plant

s edge alfalfa field

= Cor alfalfa field near stack

s edge alfalfa

s edge alfalfa

= Δ C 17 = Pt. very close on E Line Parcel 59 in River Bed.
(R2 of fence assumed as N) W waste of main Vite 11-18-21

Lines on Holsapple Ranch

Plotted

Δ11 ✓	220	-1-50	171-27
Δ10 ✓	9.58	-0-10	268-14
SS from Δ9	129	+1-30	86-22
Δ9 ✓	11.92	Level	268-28
Δ8 ✓	4.53	-0-20	356-08
Δ7 ✓	12.88	-0-35	268-10
SS from Δ6	2.81	-0-50	255-34
Δ6 ✓	2.82	+1-50	350-45
Δ5 ✓	14.02	+0-20	70-47
Δ4 ✓	9.40	+0-10	81-12
SS from Δ3	2.68	+2-10	73-16
SS from Δ3	2.99	+2-35	50-10
SS from Δ3	5.12	+1-50	318-45
SS from Δ3	3.12	+1-00	303-59
Side shot from Δ3	5.24	+0-30	285-48
Δ3 ✓	7.49	+1-05	82-25 83-00
Δ2 ✓	7.81	+0-30	43-33
Δ1 ✓	2.14	Level	71-32
0+00 ✓	7.74	+0-30	82-12

#2 of Holsapple N Line assumed as N

130	600	70	130	700	56
148		432	788	456	
1192	1575	268	512	212	700
					126
					524
					1300
					534
					701
					1300
					534
					701
					1300
					534
					701

on Holsapple N Line and on N Line Parcels 73 and 74
= Fence Cor. Parcels 58 and 74

on Holsapple N Line

Edge alfalfa

Edge alfalfa

= Δ150 360' Cor

= Edge alfalfa & river

This pt. at edge alfalfa on river bank

Cor. of alfalfa

Cor. of alfalfa

Cor. of alfalfa

Cor. of alfalfa

= bend in bench

Riverbank & bench merge here

= R^l bank River 2060' from N Line Holsapple Ranch

Wueste-O'Brien - Wetts
11-21-31

Plotted

D+00

Δ17 ✓ 8.36 -0-20 180-01

On Holsapple N & S Line

Δ16 ✓ 12.44 -0-10 266-37

Δ15 ✓ 2.74 Level 167-17

55. from

Δ14 ✓ ✓ ✓ 262-37

= Az to N & S fence where bot merges with high ground

Δ14 ✓ 5.00 +0-30 87-48

Δ13 ✓ 6.83 -0-30 169-11

3/0-01 This pt. near dividing line bet floor & bot.

Δ12 ✓ 4.83 -0-10 268-10

#

Lines on Holsapple Property
South of River
Plotted

1300
391
909

700
319
381

700 13
250 816
420 484

1300 58
650
670 70
810

SS from

Δ1 ✓ 9.09 +0-20

19-B

on Holsapple E Line -18' (sandy from here 600' N; then river bot.)

SS from

Δ1 ✓ 3.81 +0-20

52-46

on Holsapple E Line -18' = NE Cor Farmyard

SS from

Δ1 ✓ 6.74 +0-30

333-58

on Holsapple W Line (sandy from here 810' N then river bot.)

Δ1

Near hay shed

SS from

0+00 ✓ 4.20 Land

0-32

NW Cor small grain field

SS from

0+00 ✓ 4.84 ±1-30

90-12

= SE Cor small grain field

0+00 ✓ 6.05 Land

30-05

= Holsapple SW Cor

R2 of W Line 9.55 to rd as N

Waste - 03-11-23-21

Plow-land - Head and Smith
Ranches - Chocolate Creek

Copied

8-19-22 59
Waste - Wille

Sta	Stadia	Mag Co
π@ 1		
to 2	430	S7-05E
π@ 2		
to 3	417	S4-05E
π@ 3		
to 4	372	S9-10E
π@ 4		
to 5	121	N88-30E
π@ 5		
to 6	390	N88-00E
π@ 6		
to 7	554	S74-45E
π@ 7		
to 8	444	S4-25E
π@ 8		
to 9	380	S8-00E
π@ 9		
to 10	363	N85-10W

= Pt under oak tree near CW Cos. Warehouse

7' N of Head S Line

Pt on survey of Smith field

Sta	Stadia	Mag Co
π @ 10		
+0 11	574	N43-30W
π @ 11		
+0 12	367	N80-00W
π @ 12		
+0 13	440	N6-40W = 28'W of $\Delta 4$
π @ 6		
+0 14	994	N34-00E
π @ 14		
+0 15	310	N22+5E
π @ 15		
+0 16	387	N68-35E
π @ 16		
+0 17	391	N14-00E
π @ 17		
+0 18	270	N11-00W
π @ 18		
+0 19	660	N56-45W

Sta Stadio

Mag. Co.

61

π @ 19

to 20 520

538-05W

along river bank

π @ 20

to 21 463

550-30W

π @ 21

to 22 283

550-00W

π @ 22

to 1 347

553-30W

Henderson Olive Grove

62



Planned 48 x 61

Parcel 53-4

Plow 1 12x14 garage

1 5 room modern cottage

Parcel 48

Plow north drain

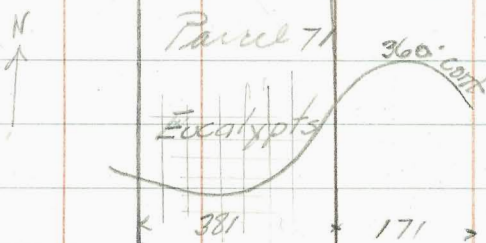
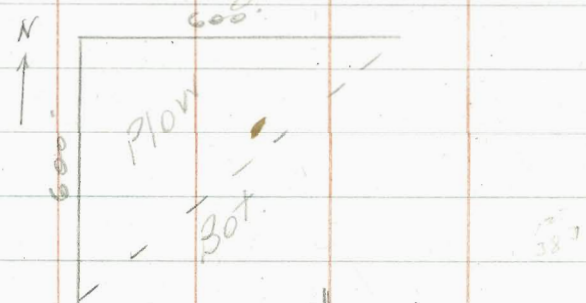

Dupont E Line

Parcel 46

Plow no improvement

Parcel 47

Plow no improvement

Parcel 53-3 Pittman

Plow 1 6 six room modern cottage
with stone basement.

1 garage 12x16

1 pantry house 18x26

a few fruit and ornamental trees.

1 well

Parcel 53-2 Mrs. E. J. Ward.

Plow Lot #6 minor pond.

Lot 5. 1 6 room modern cottage

1 8x13 storhouse

1 well windmill and tank

1 9x15 barn

1 10x12 storhouse

2 12x16 chicken house

Improved with fruit and ornamental
trees.

Parcel 57-15

Plow 1 3 room shack house

70 fruit trees

1 well 1 tank 1 12x12 shed

Parcel 57-16

Plow no improvements

Parcel 55

Plow 1 10x85 corning house

1 well pump & motor

108x408 grapes (young)

(475 trees) 408x312 apricots (young) & cherries

57-13

Plow no improvements

57-6

Plow 93 yds x 28 yds peach & plum
108 trees

57-7

Plow no improvements below 360

Parcel 56

Plow no improvements

Parcel 57-2 Robinson

20 peach 20 apple Plow all under
200 grapes & summer fruit irrigation

Plow 1 12x20 garage chicken runs

1 well windmill tank 1/2 acre alfalfa

5 room 2 story house ornamental plantings

Parcel 57-3 Florida AB

all plow and under irrigating system

1 3 room cottage

80 fruit trees 60 vines

1 well windmill tank

ornamental plantings chicken runs

57-14 Plow

1 granite stone tank house

1 granite stone house foundation

1 granite stone chicken house foundation

1 well and pump engine

70 fruit trees

1 12x36 house

1 10x16 shed barn

Parcel 54-28 Mrs. Mrs. Hill

Plow - all under concrete irrig system

1 well 35' deep pump & motor

all in peach orchard.

1 3-room hse.

1 poultry hse 16 x 32

tank & tank house

57-1 Michlinski

1 2 story 6 room residence

1 2 room bunkhouse

1 packing house 12 x 21 16 x 20

1 test house 12 x 21

1 barn 58 x 28

1 pump house 9 x 12

3 wells 1 windmill 1 pump 1 engine

all under concrete system

8 acres ^{not} permanent crop balance

in fruit (peach plums apples & alfalfa)

alfalfa 450 x 80, 186 x 270 inter crop betw

2 acres orchard.

Parcel 54-16

Plow - entire place under concrete system

all in peaches & plums - a few misc trees
and grapes.

1 4-room cottage

1 well, windmill, tank 500 gal, 3 H.P. Z

engine 12" pump.

Parcel 54-27

Plow - 2 1/2 ac brown orchard.

All under concrete system

1 well, pump & motor tank

1 4 room cottage

1-16 x 32 1-12 x 18 living house

1 12 x 14 brooder house

1-18 x 26 barn

1 18 x 18 pump house

a few ornamental trees

54-22

Plow - all under subdivision - irrigation system

2 $\frac{1}{2}$ ac alfalfa tank, well, pump, engine.

2 $\frac{1}{2}$ ac home orchard.

1 7 room cottage 1 garage 20x16

2 18x50 covering houses. 1 brooder house

1 20x30 barn

54-21

Plow - planted to grain - only improvement.

1 line concrete pipe along stream.

54-14

Plow - no improvements.

54-15

Plow - all under concrete irrigation system.

1 ac grapes a few fruit trees

1 20x24 house 4 rooms

1 16x64 covering house 1 brooder house 12x20

misc other small chicken bldgs.

1 18x40 barn

1 well, windmill, engine, pump
water near surface and a little alkaline.

Parcel 54-26

6 $\frac{1}{2}$ ac alfalfa Plow
concrete distributing system covers

whole 10 ac.

2 wells 2 pumping plants

2 $\frac{1}{2}$ ac home orchard.

1 16x112 covering house

1 12x14 stable

1 13x26 brooder house

1 12x14 garage

1 5 room cottage 22x36

several other small outbuildings.

54-17

Plow - no improvements.

54-25

Plow - no improvements.

54-24

Plow 1 20x36 house 1 well

54-23

Plow - no improvements.

Parcel 54-13

Plow no. in improvements.

Parcel 54-8

Plow 116x34 stable

112x16 shade

2 wells.

Parcel 54-20

Plow 116x20 shade 1 toilet 1 shed

Parcel 54-19

Plow no. in improvements.

Parcel 54-18 (Wa. Florida)?

Plow 122x24 cottage

1-9x12 1-12x14 and 1-8x12 chicken hen

112x12 gang 1 well, pump, engine & pump, house

a few fruit and ornamental trees

117'x384' peach orchard, = 80 trees

2 corral patches of alfalfa 13 small patch straw
barren

Parcel 54-7

1 ac home orchard.

3 ac alfalfa

well - pump - engine ^{small pipe system around grounds} 2700 gal tank

1 6 room modern cottage

1 barn 35x30 corral etc.

ornamental trees

1 shop. 14x16

54-10

1 26x26 modern cottage plow

70x150 alfalfa

1 well, windmill, tank engine

small pipe system around grounds

118x27 barn and garage, corral

7 acres, a few fruit & ornamental trees.

54-11 (E 2 1/2 ac Mrs W. W. Brown)

Plow no. in improvements.

54-12

Plow 1 5 room modern cottage

chicken sheds, small barn 1/2 ac alfalfa

2 wells, pump tank 40 fruit trees a few
ornamental trees

Parcel 54-4 2 acres 4 lot.
Comb plow-bottom all under
irrigation by pipe and ditch
1 well ⁽³⁹⁾ & pumping plant 3 1/2" x 2 1/2"
1 cheap ~~car~~ cow shed.
2 corning houses 16 x 42 16 x 56
1 17 x 47 trailer
1 coming house 16 x 60 (used as dwelling)
140 x 430 alfalfa 140 x 430 ready for alfalfa
75 x 430 orchard apples & pears.

Parcel 54-5
8 ac peaches plow land 2 ac cleared
7 ac peaches for building site. gets water
supply from city plant

Parcel 54-6
16 ac plow - all solid peaches, pears apples & plums
Well - pump - motor engine

Parcel 54-9
7 ac in alfalfa. well pump - motor
concrete pipe system. alfalfa not
in good shape or well graded.

70 improvements: Detail 69
Parcel 4, 6, 9, 10, 12, 13, 14, 15, 16, 17, 18
21, 22, 23, 35, 37, 34, 20, 24, 25, 26, 27.

Parcel 54-3 ^{comb.} plow-bottom
108 fruit trees 50 grape vines
water 5 ac under concrete system
1 22 x 100 coming house
1 10 x 65 breeding pen
1 sleeping quarters 12 x 24
1 open well, pumping plant and tank
1 20 x 26 barn
1 12 x 16 kitchen bldg.

Parcel 54-2
Plow 1 well & pumping plant
under cultivation but otherwise unimproved.

Parcel 54-1 (P.J. Croscary)
Plow - cultivated no irrigation.

Parcel 69-31

Plow - planted to alfalfa

Parcel 69-30 (Olio D. Kenley)

Plow - in vegetable

Parcel 69-29

Plow - in vegetable - a few fruit trees

Parcel 69-19

Plow - 1 12 x 14 shed

1 10 x 12 cottage

Parcel 69-11

Plow - 1 well windmill

1 cheap garage 1 cheap shack cottage

a few fruit trees

Parcel 69-8

Plow - 1 - 12 x 24 (2 in house)

1 well 1 windmill 1 garage 12 x 24

A few fruit trees

Parcel 69-33

Plow - well, windmill tank, garage
chicken runs, modern cottage, ^{5 room} neat
plantings and improvement.

Parcel 69-34

Plow - no improvements

Parcel 69-35

Plow - unimproved

Parcel 69-36

Plow - 1 5 room modern cottage, garage
chicken house & runs.

Parcel 69-37

Plow - no improvement.

Parcel 69-28

Plow - 1 - 185 x 18 living house with fruit trees

1 125 x 18 " 1 incubator box

1 70 x 18 " 1 barn

3 brooder houses 16 x 70 1 well & pump.

Parcel 69-32

Plow - 1 7 room modern cottage, feed house
with fruit trees. + ornamental plantings

Parcel 69-2

Plow - improved with 1 36x45 double
sided (above 36) and 1 45x42 cottage
with garage (parish grounds) grounds
mildly improved. 1 tank

Parcel 69-1

1 cheap 4-room cottage, garage - grounds
with cheap plantings. plow. 1 well & windmill

Parcel 69-7 (F. Carl Reitzel)

Plow, garage, two houses, chicken runs.
Improvements being put in on lot 2.

Parcel 69-6

Plow no improvements

Parcel 69-5 (Cittman)

Plow 1-4 room cottage (cheap) 1 poultry house

Parcel 69-4

Plow - no improvements

Parcel 69-3

Plow - improvements on lot 2 tank, tank house
shed garage, well 6 am house 1 small barn
& carriage shed.

Parcel 73

all good plowland planted to
Eucalyptus. no other improvements

Parcel 74

all good type bottom no improvement
sit deposited by river overflow

Parcel 58

all second type bottom land no improve-
ments below 360' cent.

Parcel 61

1 cheap cottage - 24 x 24 with 12 x 4 lean-to

1 8 x 14 tank, 1 toilet 1 8 x 8 shop

1 30 x 34 shed.

1 19 x 33 cheap cottage

1 35 HP motor & 7" pump. - 6 wells.

1 30 x 76 milking shed 1 51 x 53 horse barn

1 8 room cottage modern 1 12 x 17 shop.

1 100 ton corn vats silo 2 small bunk houses

2 100 ton wood silo

1 domestic pump shower & well tank

1 100 x 25 hay shed.

1 16 x 20 milk house

Stroup court

6 ac on sloping place (but in alfalfa)

1-60x60 Barn

1 74x24 barn

1 16x20 garage

corral chicken houses etc.

pp Martin Ranch

48 ac total

25 ac alfalfa under concrete pipe system

4 ac Rhodes grass do do.

11 ac (corn land do do.

8 ac sandy ground suitable for grain.

2 ac vineyard & orchard.

46 ac bottom land

2 ac floor

20 H.P. motor 7" pump. 7 well

4 room modern cottage

1 14x17 bunk house

1 tank & tank house & well & pump (laundry)

corral chicken runs etc.

1 30x36 barn (9 staerchicks)

1300
10
130000

Ballantyne Improvement

1-90x30 feed barn

1-110x40 milking shed

1-16x34 silo

1 8" pump 30 H.P. motor 10 wells.

1 house 110x20

1 milk house

1 75x75 horse barn

1 18x75 shop.

1 18x40 feed shed.

1 16x16 shack

1 ac orchard 50 ac alfalfa (piped)

25 ac run down bottom

1 4 room cottage 1 8 room house

Stroup Ranch Imp - W.W. Wilkins

1 1/2 acre ~~of alfalfa~~ 20 ac alfalfa under irrigation

2 1/2 ac orchard under irrigation.

1 Modern 6 room cottage

1 Modern 2 room cottage

5 wells #6 Krough pump 15 H.P. motor

1 4x5 small Bulldozer 1 1/2 motor

Dupe Blgs.

- 1- #1 Milking Barn
 - 1- #2 do do
 - 1- certified milking barn
 - 1- Bull Barn
 - 1- hay storage Barn
 - 1- alfalfa hay shed
 - 1 horse Barn
 - 1 Choro Barn
 - 1 hospital Barn
 - 1 Office
 - 1 Creamery
 - 1 Lot Barnes along mission ave
 - 3 Buck houses
 - 1 Kitchen
 - 1 Blacksmith Shop & garage
 - 1 two story house
 - 1 Residence (owner's)
- and complete equipment of
corns & chads etc.

W.H. Dupu Ranch (from Ranch Map)
by W.S. King

Mulch Irrigation System

9.10	520	36	9.14	2.7?
10.90	690	310	7.6?	1.3?
110	1420	1120	5.1?	14.29?
10.10	1050 ^{estimated}	2.82	17.8?	
7.10	30	279	3.0?	
6.90	7.6		1.4?	

Summary:

Lots north of River	155.20	
River Bed	20.70	
Lots south of River	272.45	
Roads	4.80	75
Buildings and grounds	1429	95
	<u>467.44</u>	170

~~North of River~~

~~Gain 38.8 ac
18.2 ac~~

agricultural land
(not irrigated)
25 oats
10 1/2 oats
167 oats (N of River)

all arable ex cept 15.4 + 5. + 14. + 9 + 20.7
all bottom ex cept 20 ac Rough + 170 Bunch
+ 23 alkali + 120.7 River Bed

1290
120 Dr. Goods' Statement 2037C

- a 33 ac Ft. Foster loam (irrigated by ditch Sept.)
- b 35 ac. Reddish Loam
- c 20 ac Alkali Land
- d 98 10 ac old channel (mainly overstepped new channel)
- e 20 ac new channel - same
- f 10 ac sandy silt (between forks of new channel)
- g 35 ac sandy silt (plowed recently)
- h (2 ac adobe triangular piece NW cor)
- i 6 ac Foster loam do do
- j 15 ac woodland Foster soil
- k 2 ac Foster loam (in NE cor)
- l 100 15 ac old river channel pasture (zone)

178

1410	1205
229	175
378	760
240	535
159	678
727	368
238	218
3291	3909
6	
3297	

Improvements Parcel 37

7
263
787

- 130 x 30 residence
- 110 x 18 shop 14 x 5 toilet
- 116 x 20 garage 1 12 x 16 chicken hen
- 136 x 40 barn
- 1 well and windmill
- 1 large well and electric pumping outfit (6")

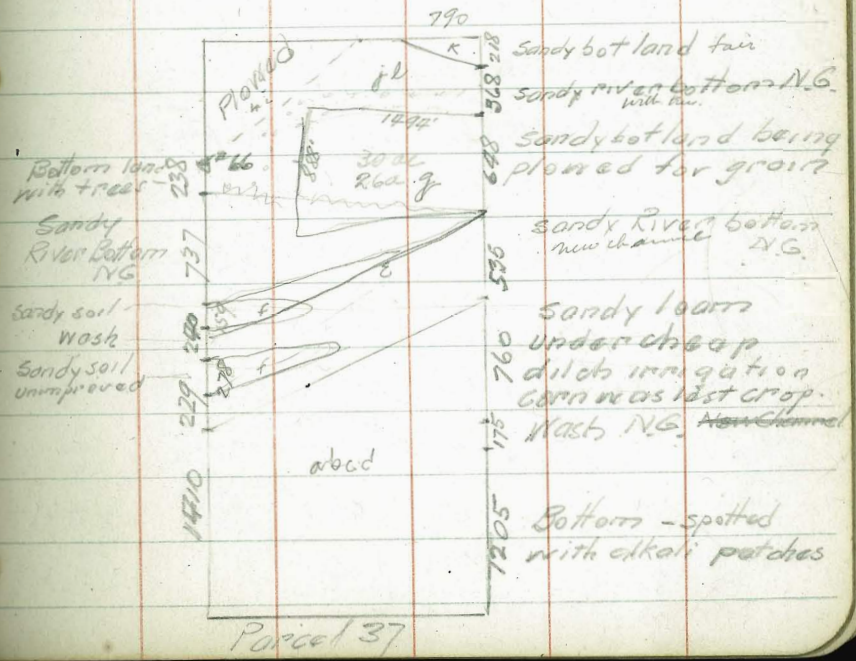

Parcel 37

Parcel 36

80 acres in grapes mostly on
 A1 plowland. (as of this equipped with ^{irrigation} system)
 230 fruit trees numerous ornamental
 trees and palms. 75 olive trees.

1/8x28 childrens swimming pool.

19x50 children house with runs

125x32 shed & stable

142x42 barn

120x42 wagon shed

110x18 Shop

127x90 tray house

1 room cottage courts etc

1/65 inch(?) well + pumping plant 10 HP motor

above fruit trees and alfalfa patch
 cover 5 ac.

1 well and gas engine (16 HP) down pump.

Improvements Parcel 33

1/18x150 covering house

1-16x16 barn 1-14x33 barn

1-9x10 feed house 1-7x16 shed

1-16x27 stone brooder house

1-4x5 toilet 1 well engine tank

1-24x33 cottage 1 cistern

1/2 acre alfalfa a few fruit ^{trees} & ornamentals

all soil 1/5 acre plowland.

concrete walks.

Improvements on Parcel 34

121x43 barn 1-4x8 toilet

1-25x30 2-story residence with 8x25 lean-to

2 well and 2 windmills

NW 3/66' Planted to deciduous trees

SE corner terminated in granite outcrop
 above 36' contour. No sign on S by 580'



Parcel 40

✓ all flows below 360 no improvements

Parcel 41

✓ all flows below 360 no improvements

Parcel 42

Wly 300' bottom balance flows

only improvements below 360 1 well windmill and a few palm and cypress trees

Parcel 31 Frazee (top while just above 360)

480 peach trees (ac) 4 ac grapes

1 20x22 2 story house with cellar

1 8x8 concrete milk house with 2500 gal tank

1 11x16 stone garage 6x9 feed house

1 well + windmill + engine

1 36x75 barn - corals stys etc

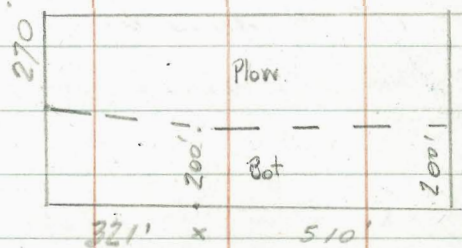

Parcel 31

Improvement Parcel 30

All adobe bottom all below 360

1-15000 gal gas tank 1 well

1-16x16 garage + shop 1-4HP engine + pump

1 1/2 ac alfalfa

4 1/2 ac grapes chicken house ruins

1-20x20 barn 4 or 5 old fruit + ornamental trees

✓ All improvements cheap but orderly.

Parcel 32

no improvements

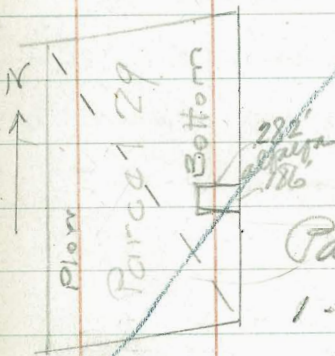
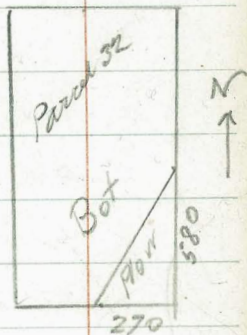

Parcel 29

1-12x36 barn

1-12x40 coming house

1 well windmill 1-30x75 house

✓ 5 fruit trees 1-12x16 tool shed

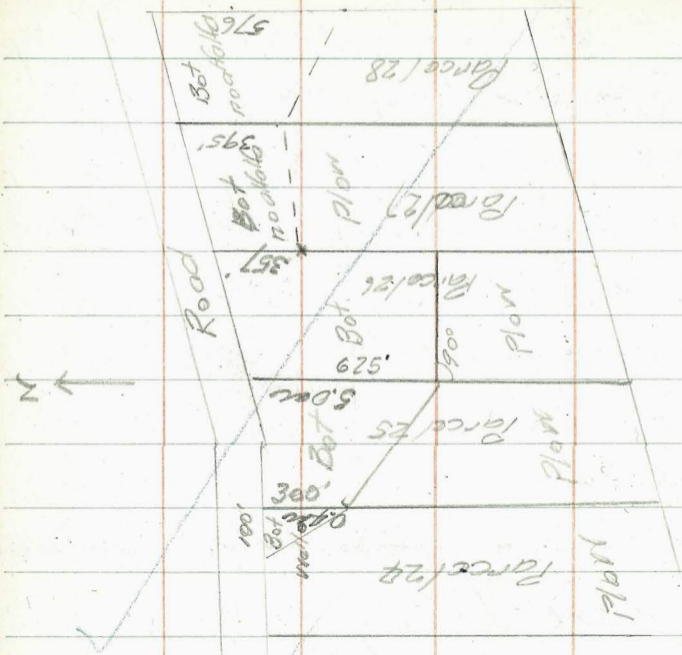

Improvements Parcel 28 below 360
 135 old olive trees (balance of plain
 acacia orchard, now abandoned)
 1 14x22 shade 1-12x16 barn

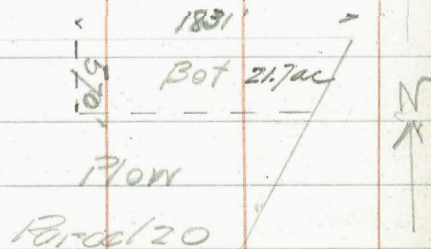

Improvements Parcel 18
 Below 360 cont.

7 ac grapes 1 toilet
 1 26x40 barn corals chicken runs
 1 16x33 house 14 olive trees

Improvements Parcel 17

77 olive trees

Improvements Parcel 10 below 360 cont
 1 well

1 20x20 shade 1 toilet 1 tank about 500 gal
 Above 360 1-12x14 honey house
 1 earth reservoir

Improvements Parcel 11 above 360 cont
 (none below)

1 14x24 house

1 10x12 tank 1 windmill mill

Improvements Parcel 12 above 360 cont.

1 16x24 barn

Improvements Parcel 27 below 360

1 ac grapes 1 ac fruit trees 15 ac grain
 1 windmill, well tank 1-12x12 chick hen
 1 12x5 toilet 1-30x40 storeroom & residence
 corals, chicken runs etc
 note: all buildings cheap

Improvements

Schenck Property

1 36x36 barn

1 10x20 chicken house

1 16x16 barn

1 pump engine (2 H.P.) & well

1 toilet (4x5)

1 14x18 shed with 18x18 heats (galv. iron)

1 brooder 22x24 with front & rear porches

35 fruit trees

Improvements Parcel 19

1 well

Improvements Parcel 19 1/2 (all above 360 cont)

1 well and windmill, tank toilet

1 cottage (about 18x24 with front & rear heats)

Improvements Parcel 18

Above 360 cont.

Summer house 1 well & pumping plant

1 tank and tank house 1 toilet

Note: \$7000 Residence burned down 2 mos. ago

50 fruit trees 2 acres grapes

Improvements Flicca Miller

1-18x38 shed like house (residence)

1-12 x 100 chicken house & barn

1-12x16 shed 1 cow with pump well with pump and 2 H.P. engine

1 tank and windmill and well

57 olive trees Pipe from well near road

1 cement-lined reservoir about 120 feet dia and 6 feet deep
Gay Love Ranch

22 Eucalyptus trees

2 cooping houses (for laying hens)

1 incubator house

1 brooder house

1 garage & barn combined

2 miniature silos

1 machine shop and pump house with Delco light and pump & engine

1-10x22 cottage

50 small fruit trees

1 18x30 house

1 20x30 house

1/2 acre alfalfa

Eastern Portion Scripps Ranch Under 360 Cont.

11-1-21

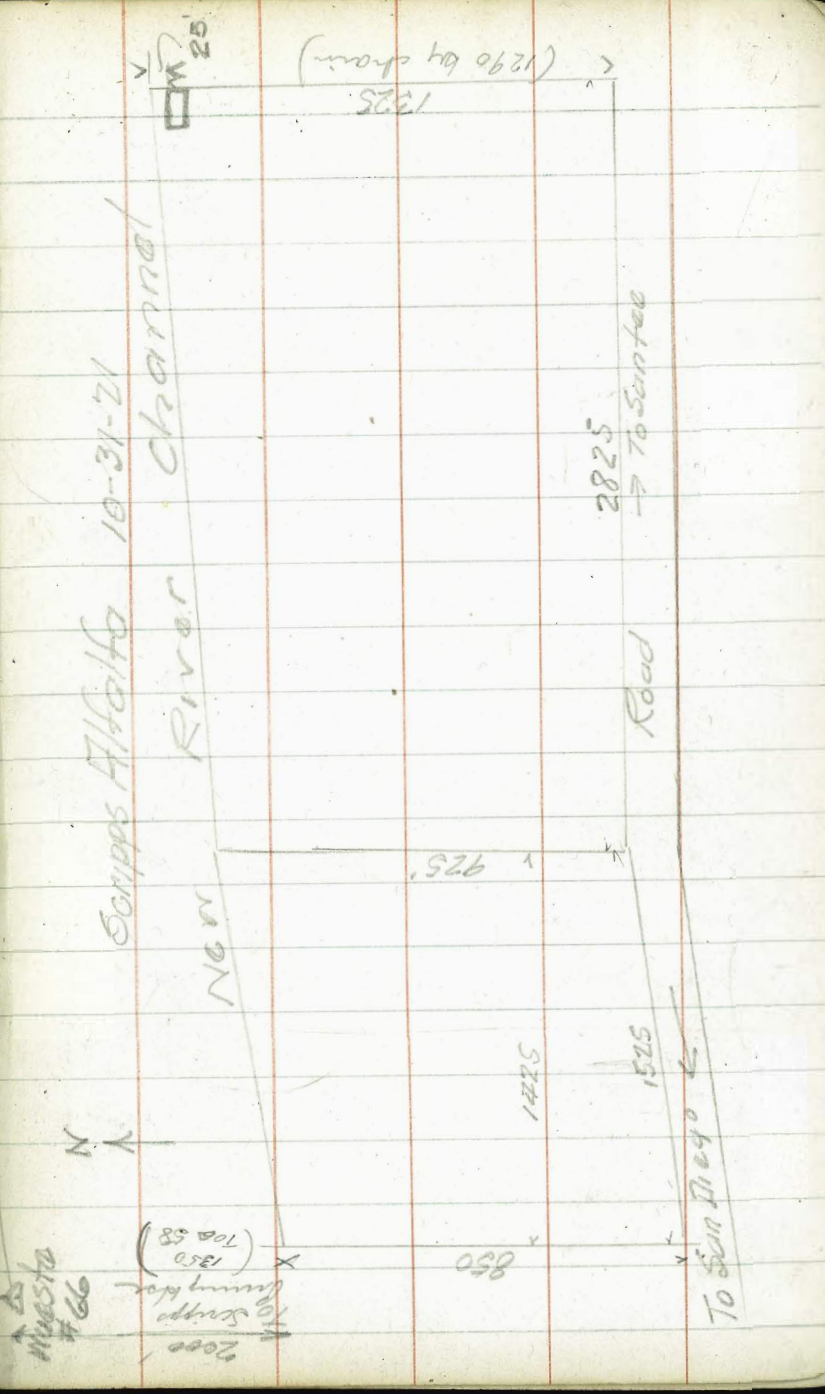
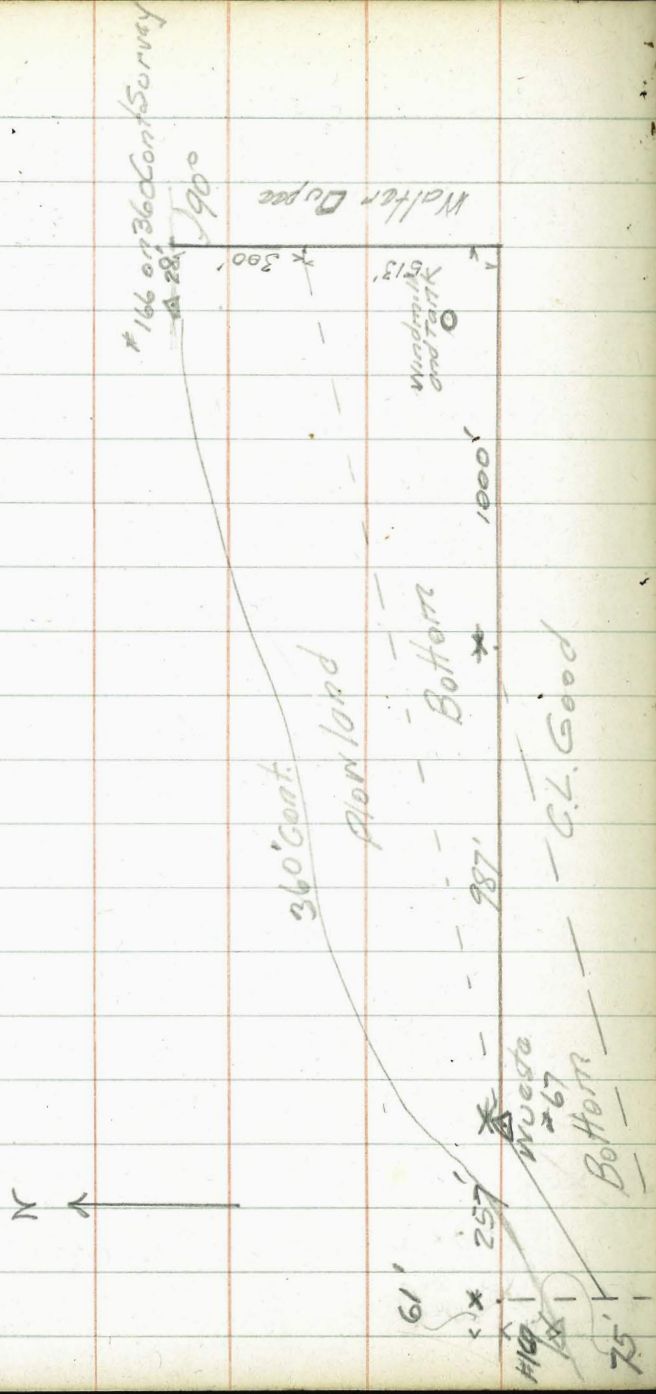

notes on improvements

Scrapps Dairy (abandoned)

- 1-16 x 24 storehouse with 9x16 lean-to
- ✓ 2-17 x 36 stave silos
- 1-5 x 15 engine shed
- 1-18 x 18 separator house
- ✓ 1-tank (about 2000 gals) on tank house 9x9
- 1-23 x 50 milking shed (concrete floor)
- complete with corral, feed racks, calf pens, etc.

Scrapps Farm Truba Colony

- 1-26 x 30 Superintendent's House
- 1-20 x 60 Dining Room and kitchen
- 1-160 x 127 Dormitory with gates in etc (37 rooms)
- 1-62 x 18 Recreation room
- ✓ 2 tanks, 1 tank house

3-12 x 40 married quarters (with plumbing)

2-18 x 36 do do

1-18 x 30 do do

3-18 x 26 do do

Scrapps Barn Yard

1-17 x 120 horse shed (dark stalls)

1-17 x 144 do do (do do)

Scrapps Barn Yard cont.

- 1-16 x 24 Feed shed & harness shop
- 2-44 x 60 Barns with stalls
- 1-23 x 35 stable with stalls
- 1-15 x 113 horse shed
- 1-98 x 34 hay shed
- 1-22 x 30 barn
- 1-24 x 36 blacksmith shop
- 1-4 x 6 toilet
- complete with corrals

La Vaca, Lemon grove & S.V. Dairy Farm

- 1-36 x 52 barn
- 1-12 x 14 shack
- 1 tank and windmill & well
- 1-20 x 30 cottage with 10x12 lean-to
- 1-5 x 5 toilet
- 1-20 x 30 cowshed
- 1-16 x 16 pig shed

Scrapps Ranch cont.

Residence

- 1-10' Pump house 50 HP. Inclusion motor
- 10" Byron Jackson centrifugal pump
- concrete irrigation system for 1000
- acres - series of driven wells across
- S.D. River at West line ranch
- fences & cross fences.

900
 300
 200
 2900
 290000
 2900
 3190000
 1275000
 4465000
 43500
 1090000
 87120
 21880

850
 1500
 425000
 850
 1275000
 103 1/2

218 River

570

92

318

310

84

2480

26000

170
3
510

620

2000

200

310

872

1744

18012

3 1/2

700

200

4900000

4300000

1300000

400

36

238

842000

148

320

2180

360

Amphibious

62000

62000

1770
2230
8830
31500
30800
39200

DISTANCES FROM CENTER OF ROADWAY FOR CROSS-SECTIONING.

ROADWAY 14 FEET WIDE. SIDE SLOPES 1 1/2 TO 1.

FOR SINGLE TRACK EMBANKMENT.

	0	.1	.2	.3	.4	.5	.6	.7	.8	.9	
0	7.0	7.2	7.3	7.5	7.6	7.8	7.9	8.1	8.2	8.4	0
1	8.5	8.7	8.8	9.0	9.1	9.3	9.4	9.6	9.7	9.9	1
2	10.0	10.2	10.3	10.5	10.6	10.8	10.9	11.1	11.2	11.4	2
3	11.5	11.7	11.8	12.0	12.1	12.3	12.4	12.6	12.7	12.9	3
4	13.0	13.2	13.3	13.5	13.6	13.8	13.9	14.1	14.2	14.4	4
5	14.5	14.7	14.8	15.0	15.1	15.3	15.4	15.6	15.7	15.9	5
6	16.0	16.2	16.3	16.5	16.6	16.8	16.9	17.1	17.2	17.4	6
7	17.5	17.7	17.8	18.0	18.1	18.3	18.4	18.6	18.7	18.9	7
8	19.0	19.2	19.3	19.5	19.6	19.8	19.9	20.1	20.2	20.4	8
9	20.5	20.7	20.8	21.0	21.1	21.3	21.4	21.6	21.7	21.9	9
10	22.0	22.2	22.3	22.5	22.6	22.8	22.9	23.1	23.2	23.4	10
11	23.5	23.7	23.8	24.0	24.1	24.3	24.4	24.6	24.7	24.9	11
12	25.0	25.2	25.3	25.5	25.6	25.8	25.9	26.1	26.2	26.4	12
13	26.5	26.7	26.8	27.0	27.1	27.3	27.4	27.6	27.7	27.9	13
14	28.0	28.2	28.3	28.5	28.6	28.8	28.9	29.1	29.2	29.4	14
15	29.5	29.7	29.8	30.0	30.1	30.3	30.4	30.6	30.7	30.9	15
16	31.0	31.2	31.3	31.5	31.6	31.8	31.9	32.1	32.2	32.4	16
17	32.5	32.7	32.8	33.0	33.1	33.3	33.4	33.6	33.7	33.9	17
18	34.0	34.2	34.3	34.5	34.6	34.8	34.9	35.1	35.2	35.4	18
19	35.5	35.7	35.8	36.0	36.1	36.3	36.4	36.6	36.7	36.9	19
20	37.0	37.2	37.3	37.5	37.6	37.8	37.9	38.1	38.2	38.4	20
21	38.5	38.7	38.8	39.0	39.1	39.3	39.4	39.6	39.7	39.9	21
22	40.0	40.2	40.3	40.5	40.6	40.8	40.9	41.1	41.2	41.4	22
23	41.5	41.7	41.8	42.0	42.1	42.3	42.4	42.6	42.7	42.9	23
24	43.0	43.2	43.3	43.5	43.6	43.8	43.9	44.1	44.2	44.4	24
25	44.5	44.7	44.8	45.0	45.1	45.3	45.4	45.6	45.7	45.9	25
26	46.0	46.2	46.3	46.5	46.6	46.8	46.9	47.1	47.2	47.4	26
27	47.5	47.7	47.8	48.0	48.1	48.3	48.4	48.6	48.7	48.9	27
28	49.0	49.2	49.3	49.5	49.6	49.8	49.9	50.1	50.2	50.4	28
29	50.5	50.7	50.8	51.0	51.1	51.3	51.4	51.6	51.7	51.9	29
30	52.0	52.2	52.3	52.5	52.6	52.8	52.9	53.1	53.2	53.4	30
31	53.5	53.7	53.8	54.0	54.1	54.3	54.4	54.6	54.7	54.9	31
32	55.0	55.2	55.3	55.5	55.6	55.8	55.9	56.1	56.2	56.4	32
33	56.5	56.7	56.8	57.0	57.1	57.3	57.4	57.6	57.7	57.9	33
34	58.0	58.2	58.3	58.5	58.6	58.8	58.9	59.1	59.2	59.4	34
35	59.5	59.7	59.8	60.0	60.1	60.3	60.4	60.6	60.7	60.9	35
36	61.0	61.2	61.3	61.5	61.6	61.8	61.9	62.1	62.2	62.4	36

Calculated by Julien A. Hall, M. Am. Soc. C. E.

34
 1364
 2728
 2864
 366
 378
 125
 38447
 255
 80
 1020
 2000
 2728

2250

2140
 1400
 3540
 1770
 1850
 320
 2020
 1220
 2000