

26

FIELD BOOK

MINING

TRANSIT BOOK

384

W158

8

MICROFILMED

JAN 8 1965

	Index -	Page
Pts Piers above 1607		1
		2
Elev of Concrete Spillway Center -	1599	3
Final Topog Rt Abut -	1555	4
Levels for Overflow - Section Ribs -	14 - 22	5
Final Topog Right Abut -	1560 - 1565	6
Final Topog - " " -	1570 - 1575	7
" " " " -	1575	8
D.S.F. Pts 5+70 - 6+62 -	El. 1610	9
USF " 7+10 - 7+46		10
Pts - on Piers 11-10 - 9 -		11
Final Topog Rt Abut -	1580 - 85 - 90	12
" " " " -	1600 - 1595 - 1605 - 10	13
" " " " -	1580 - 1585	14
D.S.F. Pts - El - 1590 - El. 1606 -	Rt Abut	15
Final Topog Right Abut -	1590 - 1595	16
D.S.F. Pts -	1600 - 1605 - Right Abut	17
Pts - Piers - above 1607	Piers 11 to 13	18
" " " " -	P1 " " 24-25 - Dunde Wall	19
Location of Forms -	Elev. Spillways	20
Location of Forms		21
Concrete Est. Elevations		22
D.S.F. Pts -	Elev 1615 - 6+6 - 6+90	23
D.S.F. Pts -	A. 1605 - B/A. 1130 - P. 10 -	24
	{ Elev of 4 of Piers 1-23456	
Section near #2 Tower		25
Pts for Pier 14 - To 21		26

MICROFILMED

JAN 8 1982

	26
Sand Storage Est. ^{4/18-24} 635 cu yds in Stock	27
El. & between Piers - 1-23.4-56	28
D.S.F. Pts. Ele 1615 - 0+92.5 - 1+32.8	29
Final Topog 15-80-1585-1590 - Rt. Abut	30
Pier Pts. above 1607 - 19 - To 24	31
" " " " " 16 - 19	32
Final Topog 1595 - Rt. Abut	33
" " " 1600-05-10 Rt. Abut	34
D.S.F. Pts. - & Dredwall - El. 1615 - 570	35
El. Top of Completed Dam - Lt. Abut	36
El. & between Piers - 1 To 24	37
Pier Pts. - above 1607 - 13 To 16	38
Channel Iron - 1+32.8 Location	39
Final Topog 1605-10-15 Rt. Abut	40
D.S.F. Pts. - 5+80-7+00 - El. 1617	41
Tie to U.S.F. Forms - from 1+00 } West Reservoir	42
D.S.F. Pts. - 1605 - 0+93 - To R.C. } gauge	
	43
Elev. below Outlet Gallery -	44
D.S.F. Pts. - 0+60 - West El. 1610-1615	45
Tie to Forms - from 1+00	
Outlet Tower Elev. Est April	46
D.S.F. Pts. - 0+92 - 1+32.8 - El. 1617	47
El. & piers 1 To 24 - { grades for gate fixtures & rest.	48
Final Topog 1610-1615 - Rt. Abut	49
" " " 1620-1625 " " "	50

Location of Forms Left Abut -	51
Levels for Pier Studs -	52
Final Topog - 1610 - Outline of Concrete	53
" " " 1625-30-35-37 - Rt. Abut	54
Station West Tangent Nail	55
Piers - Grade for Gate Fixtures & Channel Iron	56
El. of Pier Fixtures -	57
" " " " " " "	58
Elev. for Damways below Outlet Gallery	59
Levels for Outlet Tower	60
Est of Yardage to Place # 2 Tower	61
Location 16" Concrete pipe thru Dam	62
Outlet Tower Pts -	63
Concrete Step to Outlet Tower Operating floor	64
" " " " " " " " " " " " "	65
Measurement of Drum - Saker Valve	66
Location of Curve Parapet Wall - End - West	67
Levels for Pipe railing - West Tangent -	68
	69
Levels for Pipe Railing West Tangent	70

A/7/22

Bub
Fisher
Mixer

Piers for Roadway

At Eler-1607-

4.215

Chained from 1+39.832 - 397' Radius

1+44.727

RP 2' West of Pier -

6.895

1+46.727

¢ of Pier #1

20

1+48.727

RP 2' East of ¢ of pier

5.463

1+54.190

¢ of Opening

1+59.654

2' RP nail

1+61.654

¢ of Pier #2

1+63.654

2' RP nail

A/6/22

Bub
Fisher
Mixer

	5.67	1603.67	1598.00
Elev of Water			
3+23	1597.4	4.3	99.4
3+25		4.3	99.4
3+25		7.5	96.2
3+33		7.5	96.2
3+32		5.0	98.7
3+52		4.7	97.0
352.6		7.7	96.0
360.6		7.7	96.0
360.6		5.1	98.6
374		5.1	98.6
374		7.7	96.0
382		7.7	96.0
382		4.0	99.7
390		4.2	99.5
4+00		4.2	99.5
4+10		4.3	99.4
4+20		4.3	99.4
4+30		4.0	99.7
4+40		4.1	99.6
4+50		4.1	99.6
4+60		5.2	98.5
4+70		5.8	97.8
4+80		4.5	99.2

	1603.7
4+90	4.7 99.0
5+00	5.4 98.3
5+10	4.5 99.2
5+20	4.6 99.1
5+27	3.8 00.0
5+27	+ 0.2 1604.2
	6.2 97.5

7/9/22
Fisher
Nelson

Final T/Prog
Right About

At. 60 - 4.8 North of. Lift. 1565-75

Red 12?
1555

Red 12.7

1555

293 96-0 ✓

276 87-30 ✓

Strength 270 80-0 ✓

28.1 56-0 ✓

17.6 42-30 ✓

12.4 78.0 ✓

12.5 98-0 ✓

13.0 124 ✓

Platted
4/10/22

3/10/22
Brian
Fisher

Levels for Setting Overflow Arch Ribs

BM	3.08	1601.08	1598.00	Grade	
♀ Pier 16		2.38	1598.70	✓ 1607.00	8.30 = 8' 3 5/8" A11
♀ ✓ 15		5.04	1596.04	✓	10.96 = 10' 1 1/2" ✓
♀ ✓ 14		2.32	1598.76	✓	8.24 = 8' 2 7/8" ✓
✓					
B.M.	10.64	1608.64	1598.00	1607	
♀ Pier 22		8.77	1599.87	1607	7.13 = 7' 1 5/8" ✓
♀ Pier 21		5.35	1603.29	1607	3.71 = 3' 8 1/2" ✓
✓ 20		5.07	1603.57	✓	3.43 = 3' 5 1/8" ✓
✓ 19		4.96	1603.68	✓	3.32 = 3' 3 7/8" ✓
✓ 18		5.02	1603.62	✓	3.38 = 3' 4 1/2" ✓
✓ 17		4.95	1603.69	✓	3.31 = 3' 3 3/4" ✓
check		1.60	1607.04	OK 1/4 ft	
✓					

Byson
Alber
Mexter

Final Topog
Right About

6

At 60 - 4.8 North of Lift 1565-1575

Sight R.P. 60 - North for 200

Bench	Dist.	Azimuth	1565	1575
2.90	1567.90			
Rod 7 ⁹⁰	31.9'	87°	Rod 2 ⁹⁰	40.2
Cont 1560	29.8	83°	Cont 1565	34.8
	29.0	77°45'		25.4
	29.1	71°45'		24.4
	28.3'	64°45'		21.0
	29.2	65°15'		18.3
	27.6	66°30'		14.0
	28.5	53°15'		10.5
	19.5'	39°30'		7.2
	14.2	47°30'		8.0
	10.8	56°		7.4
	6.6	99°30'		1.6
	7.2	133°0'		7.4
	8.0	147°30'		10.7
	11.2	145°		13.7
West Cor Form Top Form 1565	12.9	153°		14.4
	16.7	164°30'		22.1
	19.0	177°		28'
	22.7	165°45'		29.1
	28.0	138°45'		34.2
	33.0	139°30'		30.6
				30.5
				2.3
				5'0"
				188°

Rod 5.2	10.8'	198°30'
Ring Cont 1565	16.5	187°30'
Rod 3.9	13.4	164°15'
	9.6	150°30'
	8.8	170°30'
	12.0	187°45'
Rod 1.45	14.5	183°30'
Rod 1.40	9.3	159°30'

4/11/22
Sub
Fisher

Final Topog -

At 3+0749 (1+00) Sight 470 55

Auxil. Pt 339.39

At 6-470.65 Sight 1+00-3+0749/a
Zero -

Auxil Pt 30.24 60.49

At Auxil Point sight 1+00-30749
for Zero AL Pt. 1577.47

Loc of 65-75 ft. in center point
52.0 247
51.5 314°

Cont 1570	60.5	284-15'	27.3	263 ✓
R. 7.5	58.5	282-45'	18.5	263-30 ✓
	57.0	282	15.3	271-0 ✓
	56.8	282-45'	10.8	270 ✓
	54.3	280-45'	11.3	280 ✓
	50.0	282-50'	8.3	309-45 ✓
	46.5	280-15'	8.8	323-45 ✓
	44.0	277 ✓	7.0	333-30 ✓
	38.5	273 ✓	8.5	356-45 ✓
	37.5	275 ✓	7.0	6-45 ✓
	33.8	272 ✓	12.0	2-30

Platted 4/11/22
End of form.

11.8 - 58-30	Cont. 1575	10'	81-30 ✓
18.0 - 27-30	"	5'	73-15 ✓
27.0 14-45	"	5'	119 ✓
44.0 7-30	"	7'	155-30 ✓
57.0 8-30		6	173-45 ✓
57.0 353-45		2.7	192 ✓
		6.5	220-15 ✓
		9.0	218 ✓
		9.5	207 ✓
		15.0	222 ✓
		23.5	225 ✓
		24.3	229-15 ✓
		24.3	232 ✓
		27.0	244 ✓
		29.7	259-30 ✓

Platted 4/11/22

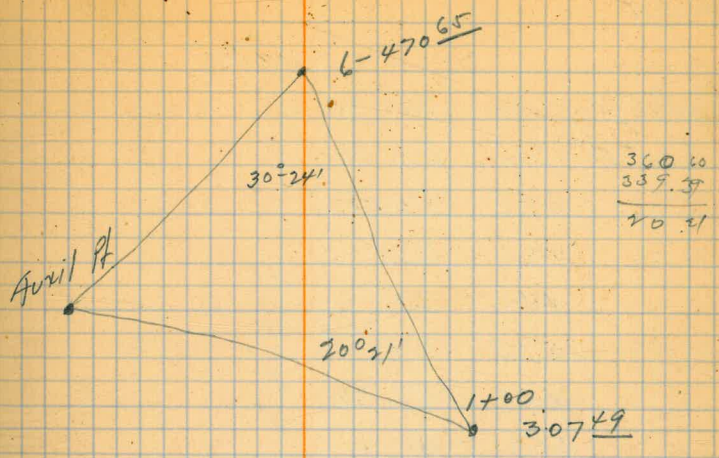

4/11/42

Bob
Fisher At Aotahi Pt. from 1400-30742

157747

Cont 1575 30 261-30 ✓

Rod 25 375 271-30 ✓

395 276-45 ✓

425 277 ✓

445 275 ✓

470 278-15 ✓

490 282-30 ✓

525 281-15 ✓

550 280-15 ✓

565 281-45 ✓

610 283-15 ✓

4/11/22
Bub
Fisher

E1-1610-
Downstream face Pts
Gravity section - East Tegment

6+62		610	1610.21	1604.11			
6+71	check short			1.37	08.84	08.85	
6+62	1610			1604.11	5.89	5-11 3/4	✓
6+50	1610			6.33	03.78	6-1-1/2	✓
6+40	1610			5.78	04.43	5-6 7/8	✓
6+30	✓			5.36	04.85	5-1 3/8	✓
6+20	✓			5.37	04.84	5-2"	✓
6+10	✓			6.02	04.19	5-9 3/8	
6+00	✓			6.05	04.16	5-10 1/8	✓
5+90	✓			6.92	03.29	6-8 1/2	✓
5+80	✓			6.95	04.19	5-10 1/8	✓

4/15/22
~~5+80~~
Bub
Fisher
Mistler

1609.16

5+80	check	3.13	1609.13	1606.00			
5+70	1610			4.97	1604.16	5.84	5-10 1/8"
5+50	"			5.34	1603.79	6.21	6-2 1/2"
5+40	"			6.63	1602.50	7.50	7-6"
5+30	"			5.11	1604.02	5.98	5-11 3/4"
5+20	"			4.88	1604.25	5.75	5-9"
5+22 1/2	"			4.80	1604.33	5.67	5-8"

4/1/22
Bub
Fisher

Upstream Face Pts.

El. 1617 - fr. Parapet Wall.

10

Ran in Inter section 72-397 -
Set points

7+46

7+40

7+30

7+20

7+10

7+01

Book 25 page 40

Pin # 13

10.10

1609.36

1599.26

3.36

1606

4/12/22
Bvd
Fisher -

At Pier #16 sight Pier #13 for
3-13
chained from Pier #13-

pin #12
14.589
#11
#10
#9

4-18

9/12/22

B. B.
Fisher
Mixer

Final Topog

At # 1100 - 307.49 Sight C 6 - 470.65

#1-307.49

HI 436

14.35 91.32

1576.97

4.36 1586.96

109-22

R.P.

@+75

25.48

54-42

Rod 113

1580

26.5

323-30 ✓

59.4

322-30 ✓

/

36.5

320-30 ✓

61.6

327-15 ✓

/

37.5

325-0 ✓

/

40.0

324-30 ✓ T.D

0.01

9131

/

44.7

323-0 ✓

49.9

326-0 ✓

54.8

326-30 ✓

57.7

326-30 ✓

Rod 63

1585

57.7

326-30 ✓

52.7

322-00 ✓

49.7

319-0 ✓

42.1

318-30 ✓

37.0

319-0 ✓

Rod 13

1590

34.1

315-0 ✓

✓

41.1

316-10 ✓

/

48.3

317-0 ✓

✓

59.1

319-0 ✓

Blacked
7/13/22

4/12/22

At 0+75 —
for zero

Sight G-6-470.45

8.86 95.82 1586.96

60-RP.	15.0	76-15	✓
05			
1595	8.3	315-30	✓
✓	16.7	314-0	✓
	25.0	317-0	✓
✓	31.1 30.6	316-0	✓
✓	36.8	319-0	✓
✓	39.7	325-30	✓
✓	43.0	326-15	✓

Platted
4/13/22

At 0+60-RP

Sight North - 0+60 RP

12.89 164.20 1591.31

1600	4.0	340-0	✓ Red + 0.8	42.5	316-01
✓	13.5	325-0	✓ 16.05	34.3	317-01 317-01
✓	20.9	321-0	✓	24.8	311-301
✓	29.5	322-0	✓	8.9	287-01
✓	32.5	327-30	✓		
✓	38.0	319-30	✓ 1610	17.0	264-01
	42.7	318-0	✓ ✓	18.5	289-01
			✓	23.5	304-01
			✓	30.8	307-01

13

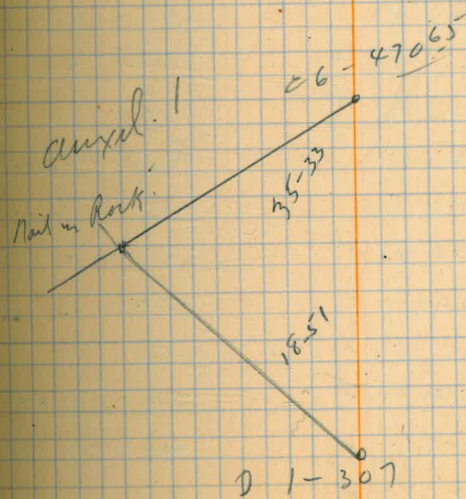
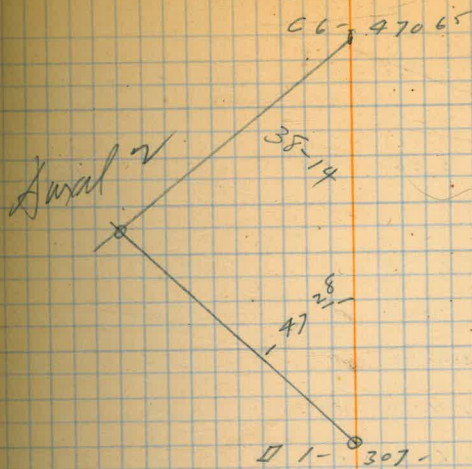

4/12/22 ✓

Final Topog

At Auxil #1 Sight D-1 - 307

lift	6.00	1581		1575
1580	28.7	20-30 ✓		46.1 282-0
	25.3	34-0 ✓		5.1.0 289-0 ✓
	16.9	56-0 ✓		51.5 286-0 ✓
	14.4	64-0 ✓	70 55X	55.0 286-0 ✓
	11.6	66-0 ✓	80 85X	62-0 289-0 ✓
	9.3	100-0 ✓		
	5.3	148-0 ✓	1585	62-0 289-0 ✓
	7.3	192-0 ✓		55- 286- ✓
	11.9	203-0 ✓		50.0 282.30 ✓
	17.6	216-30 ✓		45.0 279-0 ✓
	20.3	235-30 ✓		43.9 278-0 ✓
	24.1	242-0 ✓		40.3 274-30 ✓
Form.	26.8	250-30 ✓		40.6 272-30 ✓
(Form. 1575.8)	14.0	318-35 ✓		38.6 270-30 ✓
	28.7	264-0 ✓		37.2 273-0 ✓
	28.2	266-30 ✓		29.5 264-0 ✓
	36.5	277-0 ✓		30.0 260-0 ✓
	38.3	275-0 ✓		26.8 277-30 ✓
	39.4	278-30 ✓		24.3 233-0 ✓
	39.9	279-0 ✓		22.0 217-0 ✓
	45.1	283- ✓		19.7 207-0 ✓

13.5	193-0 ✓
8.0	180-0 ✓
7.6	140-0 ✓
11.8	89-0 ✓
13.6	72-30 ✓
19.0	55-0 ✓
24.6	39-0 ✓
28.6	27-0 ✓
30.7	24-0 ✓

Plotted
4/13/22

14

9/13/22

Bob
Fisher
Mixer

RF About

0+50 - 0+93
Downstream Face Pts.

Elev 1590.

C10-350

10.73

87.70

1576.99

1590

8.44

9

.21

2.13

84.77

5.23 - 5' 2 ³/₄"

~~El. 1606 - 4+60 - 5+20~~

USF-PI

10.88

1608.88

1598.00

1606

288

1606.00

65.
71.40
89.40

9/13/22
BUB
Fisher
Mixer

Final Topog-

16

At \square 1+00 - 397' - Sight RP 397. West

Mail BM 648 1606.07 1599.59

(18.43)

1595

44.07

1595

12.11 93.96

- 1.04 = 120 1/2

Ref.

.11.1

1595

End of Form 35.5 15-0 ✓ 1600 382 20-30 ✓

95 36.7 18-30 ✓ 35.1 19-30 ✓

- 34.7 13-0 ✓ 28.9 27-0 ✓

' 18.3 24-30 ✓ 22.9 30-30 ✓

' 13.7 35-30 ✓

' 12.0 44-30 ✓

96 7.7 45-30 ✓

- 16.7 17-15 ✓

' 24.1 13-0 ✓

- 29.0 10-30 ✓

' 32.5 11-0 ✓

' 34.3 13-15 ✓

' 38.0 12-0 ✓

Platted

9/13/22

4/14/22
Bub
Fisher

D S F Gravity Section
Rt Abut

Top of Post
TP

1600

10.12 09.71 1599.59

7.03 1606.44 10.31 99.41

7.48 98.96

= 1.04 = 1-1/4

144 (14.97)

1605 1605

8.10 1606.10 1598

3.12 02.98

2.02 = 2-0 1/4

5.74 1611.74 1606.00

Top of 12x12

7.47 04.27

03.27

50.00
98.96
1.04

17

4/13/22

Bud
Fisher
Minter

Piers -

At 28 - 397 - Sight SD - 397 for 15-45-30

2' = 0-08.659

7.445 = 0-32.233

E-10-17

2+88.513

0-37'

2+93.957

1-00'

Open # 11

2+95.957

1-09'

2+97.957

1-18'

E-11-12

3+08.402

1-41'

3+08.846

2-05'

3+10.846

2-13-30

3+12.846

2-22'

13-14

E 3+20.291

2-46'

4/14/22

Bub

Fisher

Minter

Ran Intersection of 50-397 f
Occupy 50-397 - Chain East

1.073

5+02.419

6.073 #25

5+04.419

4-24 + Divide wall

5+11.583

5+17.346

Divide wall.

5+18.346

1.357

1-387

Sight 28-397 fm 15-45-30

0-06.

4+79.514

0-29-30 ✓

4+89.514

0-38 ✓

4/15/22
Bib
Fisher
Mixer

Location of Forms

	At 180-	397	Sight	RP West	
top of Spillway	40		1611.0		1607.0
end of form	21.9	316-30	✓	63	04.7
	15.5	12-0	✓	47	06.3
end of form	24.1	56-30	✓	32	07.8
RC	21.3	63-30	✓	30	08.0
RC	22.4	73-30	✓	30	08.0
end of form	21-0	80-15	K	31	07.9
con	12.7	132-30	✓	43	06.7
con	15.8	206-30	✓	68	04.2
	19.9	230-0	✓	69	04.1

Average Elev - 1604.5 ✓

5.7 05.3

3.6 07.4

Block
Photo RC

84.4

75.0

S

-4.2

Spillway Section

1+42.5 — 3+23.7

5+20 — to 4+91.2

20

	305	1608.05	1606
Spillway #3		10.2	97.8
Block 2		4.8	03.3
Spillway #2		10.2	97.8
Block 1		4.6	03.5
Spillway 1		10.2	97.8
Fillet		4.6	03.5

3+27.2

[Large signature]
4/15/22

4/15/22

At 58 - Lift - 1610 Sight 5+20
for zero

U.S. Cor. Fm. 14.2

181-15

Cor. Fm. 17.6

150-30

Plotted
4/15/22

5+80

4.06 1608 22

1604 16

5+70-70

41

41

45

1604¹⁰

45

44

44

42

Ded. mt

5.00 + 2 + 2 + 10 = 19 Cuyd.

40 40 40

Average Elev

43

63.9

11

7/15/22

Connecticut East -

At 6+80 = Sight RP - 6+00
 13.65

H.I.

11.9 160-151

21.0 162-01

25.4 142-45

19.0 126-30

Average
Elev -

0.7 13.00

Sta - 6+913 = Cont. Joint

Block - 6+06 to -6+913

4.4 3.9 4.6 } 4.4

4.5 4.5 4.5 } 4.5

4.2 4.0 4.6 } 4.0

3.8 4.2 4.4 } 4.1

Average = 4.360 9.4

At 6+10 - 397 - Sight RP West

4.8 36-40 /

15.6 337-0 /

8.6 301-0 /

Platted

7/15/22

9/15/22

Downstream Face Pt

Elev 1615

8.35 1614.35

1606⁵⁰

6+20 1615
 6+30 ✓
 6+40 ✓
 6+50 ✓
 6+60 ✓
 6+70 ✓
 6+80 ✓
 6+90

510 09.25
 519 09.16
 502 09.33
 480 09.55
 502 09.33
 551 08.84
 534 09.01
 524 09.11

5-75 ✓
 5-84 ✓
 5-67 ✓
 5-45 ✓
 5-67 ✓
 6-16 ✓
 5-99 ✓
 5-89 ✓

5-9" ✓
~~5-10 1/2~~ 5'10 1/8
 5-8" ✓
 5-5 3/8" ✓
 5-8" ✓
 6-1 7/8 ✓
 5-11 7/8 ✓
 5-10 5/8 ✓

Elev 1606-

3+82 - 4+30

10.26 1608.26

1598⁰⁰

3.26 1606

6+20
 6+10 1615

5.15 14.40

09.25

5.45 05.95

6.05 - 6-1 1/8

DSFPT

El. ~~1610~~ 1605

	7.36	1605.36	1598.00
Divide Wall 1605	6.40		1598.96
1+20 1605	5.60		1599.76
1+10 1605	5.43		1599.93
1+00 1605	5.40		1599.96
1+30 ⁰⁵ 1605	6.74		98.62

6.04 = 6' 1/2"
 5.24 = 5' 2 7/8"
 5.07 = 5' 7/8"
 5.04 = 5' 1 1/2"

6.38 = 6' 4 1/2"

El. 1610 -

BM Nail in Rock 13.58 0+80 1610	3.66	12.07	7.01 7.06 1608.41 1605.06
--	------	-------	--

4.94 = 4' 11 1/4"

13.58 1+32 ⁸ 1610	6.92	05.15	4.95 = 4' 10 1/4"
---------------------------------	------	-------	-------------------

Divide Wall 2.74 1610	6.97	05.10	4.90 = 4' 10 3/4"
--------------------------	------	-------	-------------------

5.07 1607

1+2	5.09	1606.98
-----	------	---------

1+3	5.07	1607.00
-----	------	---------

1+3-4	5.07	1607.00
-------	------	---------

1+4-5	5.09	1606.95
-------	------	---------

1+5-6	5.11	1606.96
-------	------	---------

4/16/22

Sections - near
- #2 Tower -

	1577.5		15750
	00 section		
00 level	8.4		66.1 ✓
	0+13		
	0+13		
00		8.3	69.2 ✓
10		6.9	70.6 ✓
15		5.1	72.4 ✓
23		4.8	72.7 ✓
28		6.7	70.8 ✓
	0+26		
00		7.0	70.5 ✓
10		7.0	70.5 ✓
17		2.1	75.4 ✓
24		4.0	73.5 ✓
34		6.4	71.1 ✓
	0+36		
00		7.4	70.1 ✓
6		7.4	70.1 ✓
10		3.3	74.2 ✓
16		+30	80.5 ✓
22		2.5	75.0 ✓
32		5.0	72.5 ✓

HI = 1577.5

25

West side of tower = 0.53

02	6.4	71.1 ✓
3	6.4	71.1 ✓
6	3.4	72.1 ✓
10	4.8	72.7 ✓
17	—	1579.0 ✓
27	0.6	76.9 ✓

Elev. 1606

4/17/22

Lup
Fisher
Mud

1606

265

1608.25

1606

265

1606

4/17/22

Bus
Fisher
Mixer

Piers

At Pier #22-397. Sight 50-397 fm

2-47'

21

1-04.465"

20

2-09

19

3-13

18

4-18

At Pier 18-397 Sight Pier 22-397 fm

4°-18

17

1-04 ✓

16

2-09 ✓

15

3.13

14

4.18

4/18/22
Bub
Fisher

Sand Storage Est -

Sect A

~~55~~
~~68~~ 35.7 1730.19

Sect 3 + 04
00 =

6.8

Sect 3 -
00 sect. 10 yds

Sect 2
12.0 44.6 3.1 326

~~sect~~
1732.8

~~18~~
-18.0

-2.1

2.5

00 Sect 2

00 32.6

+ 8.2

1.8

22.5

0.1 20.6

28.5

44.5

64.5

T.P.

2.1 10.7

Sect

Sect - 1 -

44.5

64.5

-7

-11

9.0 41.6

00 Sect

60 41.6
+ 3 44.6

HI 416

27

Sect 1

-15

Road

Sect 00

T.P.

00 39.3

2.3

39.3

00

00 39.3

+ 5

5.2 34.1

1.8

12.6 26.7

2.6

T.P.

00 23.3

16.0 23.3

4.1

10.5 12.8

-10 - 00 sect.

add 20 yards

add 54 yards

Total

635 yards
in stock pile

4/18/22

B.M.
Nail in Rock 3.74 1612.15 1608.41

± Pier
1-2 5.16 1606.99

± Pier
2-3 5.16 →
~~5.145~~ 1606.99

± Pier
3-4 5.145 1607.00

E pier
4-5 5.17 1606.99

± pier
5-6 5.17 1606.99

Gravel
17-18 0.56 11.59
- 14.00
97.59

± pier 4.93 1611.93 1607.00
0.34 11.59

16.11.59
14.00
97.59

7/18/22
Bub
Fisher
Mixer

D.S. Face Pts El. 161500
B/K. 0+925 To 1+325

6.88 13.87 1606.99

1+30 1615 ✓

496 08.91

6.09 = 6-1/8" ✓

1+20 ✓

484 09.03

5.97 5-11/16" ✓

1+10 ✓

455 09.32

5.68 5-8/16" ✓

1+00 ✓

460 09.27

5.73 5-8 3/4" ✓

0+84 ✓

489 08.98

6.02 5-0 1/4" ✓

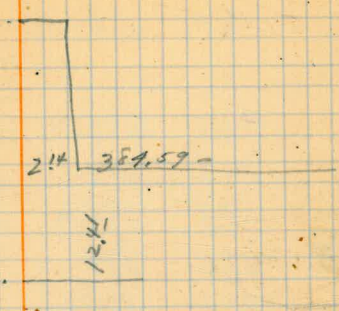

0+82.51 Form -

17+2

115

121

121

123

124

604

Ave Elev -

17.1

1600.8

4/19/22
Bryson
Fisher
Axtor. Present

Final Topog

82.37

(14.5)

1760 - 382.40 Sight RP North of 60
Inston 382.37 R.

10-350

12.35 1589.32 1576.97
4.32 1585.00

Contour 1590
Dist Az.
36.8 235°15'
38.1 226°15'
40.4 219°
38.8 212°30'
42.1 195°30'

T.P.	Dist	Azi.	Rod	Dist	Az.
9.12	19.8	328°30'	Rod	4.12	313°
Cont. 1580	22.0	319°	1585	24.4	313°
	21.3	313°30'		19.5	331°30'
	22.3	307°30'		18.1	344°45'
	29.3	299°30'		16.8	346°
	27.9	293°30'		16.4	2°30'
	27.9	285°	Rod-.85	17.5	15°15'
	27.2	273°	Cont 1590	26.6	9°30'
	27.9	259°		26.2	0°30'
Form Cor.	30.3	254°30'		19.8	355°
	32.8	248°		19.9	339°
Cont 1585				21.8	324°
Rod 4.12	33.1	255°		25.4	312°30'
Form Cor.	30.2	265°		28.7	309°
	32.0	278°15'		29.9	306°30'
	34.0	285°15'		33.3	302°30'
	33.9	294°		34.1	293°30'
	32.4	299°		34.3	284°45'
	28.4	306°		33.4	278°
	27.4	309°		32.1	269°30'
				33.3	261°
				36.1	254°30'
				37.9	245°

~~Platted~~

4/19/22
ISF Pfs
Elev 1590

Nail	Dist	Azi.	Elev
60-397 -	4.30	1589.35	1585.05
	4.35	1585°	1585.05
1590	4.41	4-5 5/8	85.53
1590	4-5	4-6"	85.50

A/w/22

Ashes
Mixer.

Piers - 24-19

At C 50 Sight C28 AP for 15-45-30

8.832

Pier # 24

10.832

1'

0-38

0-46

± Piers 23-24

1-10-30 ✓

-2'

1-34 ✓

Pier 23

1-43 ✓

+2'

1-51 ✓

± Piers 22-23

2-15 ✓

-2'

2-38-30 ✓

Pier # 22

2-47 ✓

+2'

2-56 ✓

± Piers 21-22

3-19 ✓

-2

3-43 ✓

Pier 21

3-52 ✓

+2

4-00 ✓

± Piers 20-21

4-24 ✓

-2

4-47 ✓

Pier 20

4-56 ✓

+2'

5-05 ✓

± Piers 19-20

5-28 ✓

-2

5-52 ✓

Pier 19

6-00³⁰ ✓

+2'

6-09 ✓

± 18-19

6-33 ✓

2' = 0-08.659

7.495 = 0-32.233

14.889 = 1°-4.465

31

+2'	6-56 ✓
Pier 18	7-05 ✓
+2	7-14 ✓
± 17-18	7-37
-2	
Pier 17	

Sid on Pier 19. Light c. 50

c 50	8° 00' 30" 6° 00' 30"
Pier 18	1° 04' 46.5
+2'	1° 13' 12.4
+7.44	1° 36' 6.9
Pier 17	2° 08' 9.3
-2	2° 00' 2.8
+2	2° 11' 5.8
+7.44	2° 41' 16.
Pier 16	3° 13' 39.3
-2	3° 04'
+2	3° 22' 0.5
+7.44	3° 45' 6.25
BM	5.30 1612.30 1607.00
50	10.34 1617.35 5.29 1607.01
± 25.06	10.34 1607.01

Nail & Piers 384

4/20/22
Bub
Fisher
Mixer

Final Topog. Right Abut.

33

At 60-397 Sight R.P. South for Zero AZ R1

4.7 1589.75 1585.05

1595 - 11.2 206-30

✓ 14.0 196-0

✓ 14.5 154-0

✓ 9.5 138-0

✓ 22.3 100-30

3' - to right
26.2 99-0

✓ 29.3 100-0

✓ 33.5 97-0

✓ 38.0 84-0

✓ 39.5 68-0

✓ 42.0 62-0

✓ 44.0 59-0

✓ 43.2 55-0

✓ 46.3 50-30

✓ 46.4 48-0

Platted
4/22/22

Final Topog

At Pier 162	1400	39.78	Sight RP 397 - West	1606.98	
		6.95	13.93		
Auxil Pt	33.3	22-10	6.18	1607.75	
Apr ⁰⁺¹			6.92	07.01	
	At Auxil Pt	Sight 1200	-397 from Zero		
Rod 12.53		4.78	1612.53	1607.75	
1600	31	175-30		58.2	120-0
✓	116	170-30	Rod 75		
✓	136	170-0	1605	63.8	120-30
✓	164	165-0	✓	66.5	124-0
✓	21.3	163-30	✓	65.2	127-0
✓	22.5	153-30	✓	60-0	130-30
✓	28.2	152-0	✓	58.5	136-30
✓	32.5	160-0	✓	58.0	140-0
✓	33.0	152-45	✓	52-0	144-0
✓	49.9	147-0	✓	49.4	147-30
✓	52.4	144-0	✓	47.3	153-0
✓	48.3	146-30		add 2 cmpl underneath	
2' Right 1605	48.3	146-30	✓	38.0	158-0
1600	51.5	138-15	✓	35.8	162-0
	50.5	136-30	1610	37.7	164-45
	57.7	129-30	1610	38.7	162-0
	58.5	126-0	1610	39.3	159-30
✓	59.7	122-0	1610	47.3	153-0

1605	31.0	159-15
✓	24.3	163-0
✓	23.8	171-0
✓	14.3	180-30
✓	7.8	196-0
✓	8.2	214-0
✓	6.6	224-30
Rod		
75	8.3	233-0
1610	16.0	201-15
✓ *	22-0	199-0
✓	27.8	199-0
71		
Right angle to wall *	22-0	199-0
	24.5	180-30
	32.0	170-0
Note see - 1605-		
	50.0	148-15
	58.0	157-30
	59.0	147-0
	65.2	141-0
	61.8	136-30
	63.7	134-0
	68.3	130-0
	71.4	124-0
	64.3	122-0

Plotted
4/17/22

1+328
1328
1400

4/20/22

Burb
Fisher
Mixer

6710

5427

Page 27 SF Pt

E1-1615-

6.22 1615 17

1608.95

5427 ¹²	1615	5.59	5'-7 ¹ / ₈ "	5.76	09.91
5431	✓	5.63	5'-7 ¹ / ₂ "	5.80	09.37
5441	✓	5.98	5'-11 ³ / ₄ "	6.15	09.02
5451	✓	6.70	6'-8 ¹ / ₂ "	6.87	08.30
5461	✓	5.97	5'-11 ⁵ / ₈ "	6.14	09.03
5471	✓	6.32	6'-4"	6.79	08.68
5481	✓	5.63	5'-7 ¹ / ₂ "	5.80	09.37
5495	✓	6.02	6'-1 ¹ / ₄ "	6.19	08.98
6400	✓	6.13	6'-1 ⁵ / ₈ "	6.30	08.87
6410	✓				

380.23

IS.F. Dunderwall 5.50

1.17 14.00

5.67 09.50

Check 6700

5.93 09.24

(09.55)

5431 4.89 14.26 1609.37

5441 5.24 09.02

1/2 of Turnover

4.84 09.42

97.00
84.59
12.41

Gandy

161X

441615

384.59
84.36
63.123
139
4.10
3.28
2.20

0365
89
5

84.59
383.73
86
54.59
383.09
1.50

1426
942
484
4

5-11

E1/1609.42 = 5.92

4/1/22 El Top of Completed
 Sub. Dam Gravity L. about
 Writer

70-450	0.79	1624.85	1624.06
7+01		7.83	170.2
7+10	Use El. from	7.83	170.2
7+20	Rt. about	7.86	1699
7+30		7.84	1701
7+40		7.84	1701
		7.91	1694
		8.95	15.90
BM	3.67	1612.08	1608.41
♀ 00+ Pier 1		5.05	1607.03
♀ 1+2		5.08	1607.00
2+3		5.08	1607.00
3+4		5.07	1607.01
4+5		5.08	1607.00
2' N. of 6		5.09	1606.99
2' W. of 7		5.10	1606.98
♀ 7+9		5.10	1606.98
♀ 8+9		5.12	1606.96
♀ 9+10		5.09	1606.99
♀ 10+11		5.03	1607.05
♀ 11+12		5.04	1607.04
♀ 12+13		5.06	1607.02
♀ 16+17	10.34	1617.34	5.08
♀ 17+18			10.41
♀ 18+19			10.38

Overflow Elevations

		17.34	
♀ 19+20		10.36	1606.98
20+21		10.40	1606.94
21+22		10.38	1606.96
22+23		10.36	1606.98
23+24		10.33	1607.01
50		10.33	1607.01
25+26		10.33	1607.01
T.P.	2.135	1619.13	3.45
70+01		2.08	1617.03
BM of Piers	5.12	1612.12	1607.00
16+17			1606.92
♀ 15-16		5.20	1606.98
2' W. of 15		5.14	1607.01
2' E. of 14		5.11	1606.97
2' W. of 14		5.15	1606.95
2' E. of 13		5.17	1607.01
♀ 12+13		5.11	
2' W. of 6	5.03	12.02	1606.99
♀ 6-7			5.02 06.99
♀ 5-6			5.02 07.00
♀ 2+3			5.02 07.00
♀ 1+2			5.02 07.00

4/21/22
C. H. S.
H. S. M.

Piers Overflow Sec.

Inst. on Pier 17 $\frac{1}{2}$

Sight $6^{\circ} 26.79'$

♀ Pier 16 $1^{\circ} 04.465$

+ 2' $1^{\circ} 13'$

+ 7.44 $1^{\circ} 36.69$

♀ Pier 15 $2^{\circ} 08.93'$

- 2' $2^{\circ} 00.28'$

+ 2 $2^{\circ} 17.58$

♀ Pier 14 $3^{\circ} 13.395$

- 2' $3^{\circ} 04'$

+ 2 $3^{\circ} 22'$

Inst. ♀ Pier 10

Sight ♀ 12 & 13 $2^{\circ} 41.16$

♀ 13 $3^{\circ} 13.38$

- 2' $3^{\circ} 04'$

+ 2' $3^{\circ} 22'$

+ 7.44 $3^{\circ} 45.30''$

♀ 14 $4^{\circ} 18'$

- 2' $4^{\circ} 09'$

4/22/22

Bub
Fisher
Mixersee page 34
Auxil Pt

SF Pts

1.59 1609.34 1607.75

T.P.
Topo pipe - -1.5 1595.00 12.84 961.50
$$1595 \text{ lift} = \frac{97.00}{378.57}$$

$$\text{Dist from 397} = 18.43$$

$$\begin{array}{r} 1-04\ 465 \\ 1-04\ 465 \\ 1-04\ 465 \\ \hline 3-13\ 395 \end{array}$$

4/22/22

Bub
Fisher
Mixer

50-397

5+20-
12.81 19.82 1607.01

3.82 1618.00

3.83 1615.99
76

38

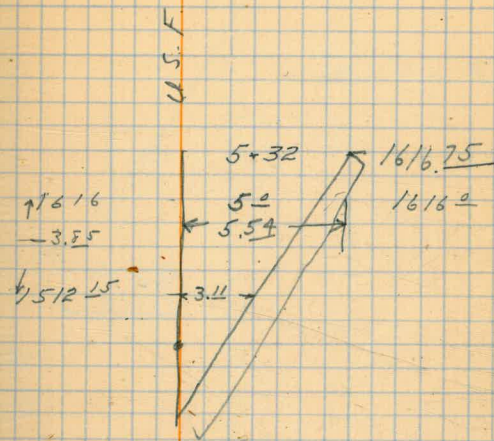
$$\begin{array}{r} 1615.99 \\ 76 \\ \hline 1616.75 \end{array}$$

$$\begin{array}{r} 1607.01 \\ 12.81 \\ \hline 19.82 \\ 16 \\ \hline 382 \end{array}$$

$$\begin{array}{r} 16.00 \\ 380 \\ \hline 12.20 \end{array}$$

4/22/22
Bus
Fiber
Mixer,
Pain
2.00 + 1

1732 8
4.76 1611.79 1607.03

1.44 1610.35

6.65

1617.00

Top of Iron -

1.8 1609.55 1607.75
1608.83 1607.03
~~6.55 1607.78~~
6.55 1603.00

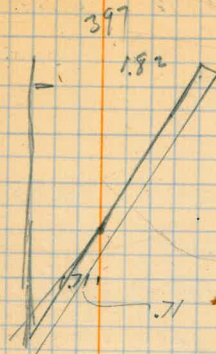

4/22/22
Bub
Fisher
Mixer

Final Topog RT About

725
733

40

At Auxil #2 Sight 100 - 307.49 ft

Zero Az Right

0.11 1617.11 1617.00

Rod 12.1

1605 14.0 339-0 ✓ 1615 62.5 229-0

✓ 12.5 324-0 ✓ 67.0 233-0

✓ 12.3 289-0 ✓ 70.5 237-0

add 1 = 1600 - 2' - 1595 ✓ 67.0 243-0

1605 15.0 259-30 ✓ ⁶⁸⁴ 67.4 245-30

✓ ~~70.0~~ 246-0

Rod 71

1610 14.7 248-0 ✓ 72.3 249-30

✓ 5.5 270-30 ✓ 78.4 252-30

✓ 7.5 340-0 ✓ 80.9 257-0

✓ 11.0 350-30 ✓

Platted

1615 5.3 13-0 ✓

✓ 19.0 230-0 ✓

✓ 36.4 234-0 ✓

✓ 37.2 225-0 ✓

✓ 54.3 226-30 ✓

✓ 53.8 232-0 ✓

✓ 59.1 235-30 ✓

✓ 61.0 234-30 ✓

4/22/22

200 + 401 4.06 1611.09 1607.03

00 1608.50 2.74 1608.35

1 + 00 1.6 1609.5

4/2 + 2/2 U.S.F. Pts. 1617.00
Sub
Fuel
Mixed 5 + 80 - 70 + 00

7 + 01 4.76 1621.81 1617.05

1617 4.81

4/22/22
Bub
Fisher
Mixer

Tie to Upstream Farms

see page 34

At Auxil Pt from 11.00 Sight 12.00 for 2000

Auxil Pt	4.80	1612.55	1607.75
----------	------	---------	---------

Cor Form	10.4	94-0 ✓	12.5
----------	------	--------	------

	17.2	125-0 ✓	11.91 1600.64
--	------	---------	---------------

	18.7	163.20 ✓	12.25
--	------	----------	-------

Bottom of Form = 1595⁰⁰

Platted - 4/25/22

4/24/22

Bub
Fisher
Mixer

D.S. F. Pts - 1605-

0+93 To Rock Contact

397⁰⁰382⁰³

14.77

4/24/22

Bub
Fisher
Mixer4.36 1605⁰⁰

1600.64

Resetting Reservoir Gauge -

4 3+4

5.00 1612.01

1607.01

13.11 99.90

46.12

Bottom of Gauge ———

152.78

$\$ 20-21$ ~~5.34 12.28~~

1606.94

1616

~~12.28~~~~3.82~~

372

4/24/22
 Bob
 Fisher.

Elev. below Outlet Gallery-

44

Top of Gallery 2.4 1474
 0+75 5.1 69.3
 2.1

00 1475.00 1475.00

Bottom of Hole water 5.4 69.6 00
 2
 0+25 4.3 70.7 6.11
 0-50 4.1 70.9 6.1.3
 0+90 5.0 69.6 00

2.4 1574.4 1472.00

water 5.1 1469.3
 50
 1465 13.1 61.3
 -175
 275 9.5 73.8 69.3
 3.25 5.2 68.6 3.6
 375 T.P. 1465 3.7 72.00 5.5 68.3 3.3
 425 4.3 67.7 2.7
 475 5.2 66.8 1.8
 525 7.0 65.00

4/25/22
Bub
Fisher

0+60- West
D.S.F Pts

Auxil/Pt	5.29	13.04	1607.75
1610		8.26	1604.75
1610		304	3
		8.25	94.79
T.P.		714	95.90

5.22 = 5-2 $\frac{5}{8}$ "

45
92
75.70
42
100.1

4/26/22
Bub
Fisher
Mixer

D.S.F Pts. Elev 1615
0+60- West-

Auxil/Pt	5.66	13.41	1607.75
1615		1.59	
1615		-376	09.65

5.35 = 5-4 $\frac{1}{4}$ "

9.7 00
384.59
12.41

Tie to Forms

At Auxil Pt from 1+00 Sight 1400-397 for zero

Auxil/Pt	40	1611.75	1607.75
D.S.F.	26.8	79-30	
	17.1	88-30	
	13.5	114-15	
	17.5	124-30	2.2
	19.9	167-	2.6

Platted
4/29/22

USF 25.8
20.0
USF 29.4

359-30 ✓
28-0
40-30

Platted
4/29/22

4/26/22.
Bub.
Fisher
Mixer.

Outlet Tower
Concrete.

46

± 1 + 2 = 945 1616.95 1607.00

Top of Concrete			
Top of Form	3.04	1613.41	1600.8
Top of outside Step	4.05	12.4	1604.4
Top of Gaurd	3.65	12.8	1604.4
Top of Inside Step		13.25	1605.1
Top of Inside Gaurd	4.05	12.4	1604.5

Elev. Diff. in Elev.
March 31

1600.8 - 12.6 = 12.6 x 97.55 = 45.52 inchs.

8.0	8 steps
8.9	5 gaurds
8.2	8 steps
7.9	.5 gaurds

Note see - bottom of page

Reinforcing Steel
Bottom of Steel = El 1605

24' Pc 10' above Concrete = Elev. 23.4

24 " 7 " " " " 20.4

24 x 18.4 = 442' x 1.328 = 587 #

24 x 15.9 = 370' x 1.328 = 491 #

234
052
184
204
05
154

97.55
126
58530
19510
975530 45.52
12291
108
149
155
536

Vert. Steel

587 #

" "

491 #

Steps + Gaurd -

2500 #

Horz. Steel

437.0

1765.0

Outside Step 8 step 3/4" @ 6.0 = 48 in ft @ 1.5 = 72 #

Outside Gaurd 5 gaurd 3/4" @ 8.21 = 41.05 " " @ 15 62 #

Inside step - 8 step 3/4" @ 4 1/2 = 36 " " @ 15 54 #

Inside Gaurd 5 gaurd 3/4" @ 8.21 = 37 " " @ 15 67.0

* 2 Hoops latched above Concrete elev. 250.0

* Horizontal Steel 8 hoops 1/2" @ 64.33 = 514.64 in ft 437 #

5 14.64 x 0.85 =

4/26/22
Bob
Fisher

Elev of Bott of Floor -
Roadway

4/26/22 11.96 18.94 1606.98

2.98 16100

R.C. East Tangent to 5+80
E1 1625

4.95 162200 1617.05

4/27/22

Bob
Fisher
Mixer

U.S.F. Pts.

BK-1+32.5 - 0+95

Avail Pt. from

11.47 19.22 1607.75

1+00
0+92.5 1617

4.69 14.53

7.65 Form 1617

4.84 14.38

1+00 ✓

4.78 14.44

1+10 ✓

4.75 14.47

1+20 ✓

3.73 ¹⁵ 14.49

1+30 ¹⁴ ✓

Block D-493-went

10.3 08.9

Y

10.6 08.6

4/27/22

U.S.F. Pt

47

0+93.5

1+00

1+10

1+20

1+30.14

2.47 - = 2' - 5 5/8" ✓

2.62 - = 2' - 7 1/2" ✓

2.56 - = 2' - 6 3/4" ✓

2.53 - = 2' - 6 3/8" ✓

1.51 ✓ = 1' - 6 1/8" ✓

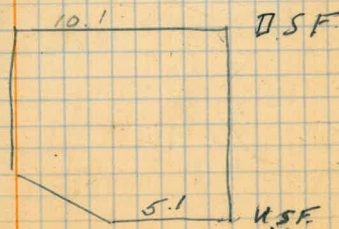

7/27/22

Bub
Fisher
Mixer

Piers -

£ 19-20	13.06	20.04	1606.98
Run 20-3978	404	13.16	1606.88
" 21 "	404	12.95	1607.09
" 22 "	403	13.13	1606.91
" 23 "	403	12.99	1607.05
" 24 "	404	13.00	1607.04
" 25 "	404	12.95	1607.09
19		13.20	1606.84
		4.04	

Pier 25	12.53	19.62	
	12.57	19.16	1607.09

Bottom Ship Channel	1608.00	11.62	
Top Channel	1616.00	11.60	1608.00
Bottom Hole Angle	1607.27	12.35	
Top Hole Angle	1608.60	12.33	
Trunnion	1609.43	11.02	
		11.00	
		10.19	
		10.17	

1189
Piers - continued from

6	4.83		
5	4.91		
4	5.02		
3	4.74	07.15	
2	4.90		
1	4.91	1606.99	
	4.57	1607.02	

Pier # 19	11.80	1618.64	1606.84
		2.64	1616.00

7/28/22 - Piers -

Bub
Fisher
Mixer

Pier 23	12.17	19.22	1607.05
Bottom Ship Channel	1608	11.22	1608.00
Bottom Hole angle	1607.27	11.95	1607.27
Top Hole Angle	1608.60	10.62	1608.60
Trunnion	1609.43	9.79	1609.43

Pier # 18	12.24	1606.98
Pier # 17	12.28	1606.94
Pier # 16	12.20	1607.02
Pier # 15	12.24	1606.98
Pier # 14	12.27	1606.95
Pier # 13	12.29	1606.93
Pier # 12 - 13	4.88	1611.89
Pier # 12	4.83	1607.06
" # 11	4.80	1607.09
" # 10	4.61	07.28
" # 9	4.23	1607.66
" # 8	4.71	1607.18
" # 7	4.81	1607.08

4/27/22
Bob
Fisher
Minter

Final Topog.

39.4
29.1
88.5

At 0+25-397' sight west - RR-397'-
-1.5 1613.5 1615.0

Prod 35

1610	10.6	15-0	✓
✓	14.3	9-0	✓
✓	15.4	5-0	✓
✓	18.0	357-30	✓
✓	17.1	348-0	✓
✓	21.7	344-30	✓
✓	23.2	330-0	✓
✓	19.2	319.30	✓

1615	22.8	327-0	✓
✓	26.7	335-0	✓
✓	25.9	356-0	✓
✓	23.0	1-30	✓
✓	23.5	4-0	✓
✓	22.4	10-0	✓
✓	18.3	15-0	✓
✓	12.2	11.30	✓

Platted 4/29/22

from run 2

49

0+93.5
88.5
25.0

DSF pt

0+43 to RC

10.66 18.41 1607.75

Form 1617 - 2.57 - 2-2 7/8" 3.98 14.73

0+12 1617 3.49 - 3.6" 4.90 13.51

1+32 - 0+93.5

1+2 per 12.28 19.28 1607.00

1617⁰⁰ 2.28 16.17⁰⁰

935
484
441

7/28/22
But
Fisher
Mixer

Final To pag

At 0-22-12 -392'R - Sight East for 200

Auxil Pt. 17.24 261-0 ✓

May 1st/922
Fisher
Mixer

At Auxil Point Sight Auxil from 1400 for 200

5-Dum		10.00	1627-0		1617.00
Rod 12 e	30.8	317-0			
1615	31.0	305-0	120.2	151-0 ✓	
	31.4	299-0 ✓	17.5	153-0 ✓	
✓	28.8	300-0 ✓	14.2	152-0 ✓	
	27.4	310-0 ✓	12.3	147-0 ✓	
	14.8	320-0 ✓	11.5	118-0 ✓	
	11.3	357-0 ✓	9.1	114-0 ✓	
	10.3	1-30 ✓	7.1	88-0 ✓	
	9.9	7-0 ✓	4.8	52-0 ✓	
	7.0	22-0 ✓	5.6	1-30 ✓	
	8.7	71-30 ✓	10.7	339-0 ✓	
	11.0	95-0 ✓	13.4	319-0 ✓	
Rod 70			17.4	299-0 ✓	
1620	44.7	111-0 ✓	19.7	292-30 ✓	
	37-0	121-0 ✓	21.4	297-30 ✓	
	35-0	124-15 ✓	24.0	313-0 ✓	
	31.9	128-30 ✓	26.6	310-0 ✓	
not final	29.1	134-0 ✓	28.3	306-0 ✓	
" "	25.2	139-0 ✓	29.1	298-30 ✓	
	23.6	149-0 ✓			

Platted 5-1-22

9350
7133
22.17

3940

31.93

71.33
9

50

9.6
764
1724

Rod 70

1620	30.0	291-0 ✓	1625	10.3	156-0 ✓
✓	31.5	290-30 ✓		16.6	163-30 ✓
	31-0	303-15 ✓		21.7	157-30 ✓
	30.6	318-0 ✓		25.3	158-0 ✓
	2	2	X	30.1	163-0 ✓
Rod 29				33.4	150-0 ✓
1625	33.8	303-0		33.2	136-30 ✓
	31.8	300-30 ✓		33.2	130-30 ✓
	31.6	293-0		37.3	125-0 ✓
	31.7	290-15 ✓		44.5	119-0 ✓
	30.2	289-45 ✓		47.1	107-30 ✓
	29.0	295-0		52.0	104-0 ✓
	28.3	295-0			
	27.2	291-0			
	22.9	288-0			
	22.5	289-0 ✓			
	17.3	289-0 ✓			
	12.3	296-0			
	Break				

Platted 5-1-22

4/28/22

Bvb
Fishw

Location of Forms

Left Abutment

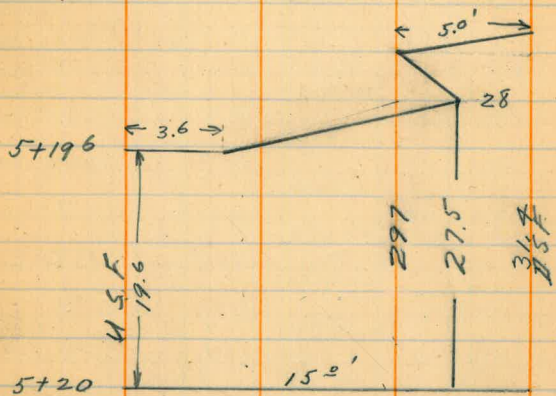

Platby
4/29/22

4/29/22
Bryson
Fisher
Midor

Levels For Pier Studs

± Pier #2	12.96	1619.96	1607.00	BM
± ✓ 788			12.97	1606.99
✓ ✓ 11812			12.91	1607.05
12113	12.94		12.94	1607.02
			3.96	1616. ⁰⁰ Bot. Floor
B.M. ± 17	11.80	1618.73	1606. ⁹³	
± 18			12.73	1607.00
± 16			2.73	1616.00
± 17				

4/29/22
Fisher
Bryson

B.M. ± 1512	12.85	1619.89	1607.04	
12113			12.88	1607.01
10111			1616	3.89
			12.84	1607.06

5/1/22

B.M. ± 1+2	12.			1607.00
Pier # 2	12.89	17.87		1606.98
			3.87	1616.00
Pier # 10	11.26	1618.54		1607.28
			2.54	1616.00

5/12⁺
Fisher
MistecFinal Topog
Outline of Concrete

At Auxil Pt. from l to r Slight Auxil from 0+25

Auxil Pt. ¹⁴⁰~~5.0~~ 5.0 1612.75 1607.75

Red 28

1610

341

36-30

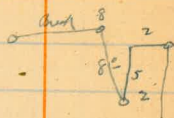
~~341~~

Trench 2'

341 ①

- 2'

390

Break

1610

389

5-30

37.5

0-45

39.3

359-0

39.7

356-0

Outline Concrete

?A

23.5

12-30

4.5

27.7

5-30

4.5

37.6

2-0

4.6

40.5

355-0

4.6

44.5

350-0

4.6

48.5

344-30

4.1

47 47 47

4.7

1608⁰⁰Platting
5-1-22

5-1-22
Fisher
M. x ten

Final Topog Right Abut -
At 0-17.9 Sight P.P. East for Zero -

Top of Roadway		19.45	36.45		1617.50
TP		8.4	+2.00	3.0	3345
Rod 12					
1530	21.9	330-30	/	8.3	67-0
	18.3	321-0			
	16.0	323-15	Aux/PT	31.1	14.05
	11.7	313-0			
	7.3	314-30	At Auxil. PT Sight 0-179		
	5.4	344-0	for Zero Az. Pt.		
	7.3	39-30	9.7	1621.7	1617.02
	11.6	35-30			
	14.2	43-15	DSK	14.8	319-30
	24.6	64-45		14.1	347-45
	32.2	63-15		15.3	5-0 ✓
	41.7	66-45		15.5	26-0 ✓
	49.8	66-45		15.1	38-0 ✓
Rod 7.0				16.3	51-15 ✓
1535	11.5	56-45		14.2	62-30 ✓
	8.8	57-45		10.5	60-30 ✓
	4.6	64-45		9.6	74-0
	9.5	291-30		8.8	79-0
	14.2	306-30			
Rod 5.0					
1537	11.6	295-30			
	9.6	292			
	5.2	74-30			

Plotted 5-1-22

Plotted 5/1/22

181
130
31.1

5/2/22
Blk
Fish
Mixed.
1+2

Sta-mail West Tanager

12.81	1619.81	1607.00
	3.81	1616.00

Nail West Tanager

Measured 11.08' from

1 + 33.8 = 1 + 22.72

5/2/22

- Piers -

Page 48

56

Bank
Fishu Mole

Pier #17	11.71	18.65 ✓	1606.94 ✓
check #16		11.62	1607.03
check #18		11.67	1606.99 ✓

Bottom Ship Channel

10.65 1608.00

Top of Channel

2.65 1616.00

Bottom Hole

11.38 1607.27

Top Hole

10.05 1608.60

Φ Trunnion

9.22 1609.43

Pier #15

11.60 18.58

1606.95

16.58 1608.00

2.58 1616.00

11.31 1607.27

9.15 1609.43

9.98 1608.60

Piers			
Pier # 7	12.87	19.95 99	1607.08
Bottom Slip Channel		11.95 11.95	1608.00
Top of Channel		3.95	1616.00
Bottom Hole		12.65	1607.27
Top Hole		11.35	1608.60
to Trunnion		10.52	1609.43

		3.96	1608.99
		3.94	1616.01
5-4/2 ✓ But Fisher Mixer	1616	99	15.96
		3.95	1616

Piers			
Pier #3	12.90	20.05	1607.15

57

1596
8
786

1600
943
657

1600
860
740

1599
727
872

1597
943
654

1597
727
870

1597
860
737

1600
727
873

1599
943
656 ✓

1600
943
1757

1600
9

1600
860
740

1598

599
8
799

1600
0727
873

1598
943
655

1598
740
871

1598
860
738

1598
727
871

1598
943
655

1598
860
738

1598
727
871

1598
860
738

1598
086
738

1598
8
799

1599
943
656

1599
860
739

1598
727
871

1597
8
797

Run # 3

12.90 1620.05

160715

405 1416.00

Run # 2

East

1608.00 7.99

406 15.99

1607.27 8.73

405 16.00

1608.60 7.39

406 15.99

1609.43 6.56

406 15.99

Run # 2

1608.00 8.0

405 1416.00

1607.27 8.73

405 1616.00

1608.60 7.40

405 1416.00

1609.43 6.57

405 1416.00

1416

Run # 1

1608.00 7.99

406 15.99

1607.27 8.71

407 15.95

1608.60 7.39

406 15.99

1609.43 6.56

406 15.99

40

West

1608 8.03

402 16.03

1607.27 8.76

402 16.03

1608.60 7.43

402 16.03

1609.43 6.61

401 16.04

20.05

58

Bot Chain 1608 7.95

407 15.96

Trimmer 1609.43 6.53

409 15.96

Top hole 1608.6 7.36

409 15.96

Check #1 pin

13060 0899

Run # 3

12.72 19.87

1607.15

390 1615.97

388 15.99

388 15.99

389 15.98

390 15.97

390 15.97

390 15.97

391 15.96

5/21/22
Fished
Mixer.

Elevs to Strain Water from Outlet gallery

Top of Outlet	4.82	1476.82	1472.00
	14.65.00		11.82 65.00
Top of Rocks 1465.00		8.22	68.60
Top of Rocks 1465.00		8.70	68.10
		10.05	66.77

$3.60 = 3-7''$
 $3.12 = 3-1\frac{1}{2}''$

Elev of 16" pipe thru dam -

Flow line of pipe	0.96	1469.06	1468.10
		2.96	1466.10
Top of Board		2.96	1467.16
Marks on Wall		1.96	1467.10

See Book 19 page 66

Levels For Outlet Tower

60

5/7/22

BM	-5.93	1621.93	1616.00
Check		5.93	1616.00
El. Bot. of Bracket Under Column		5.43	1616.50
Top Existing Core		8.02	1613.41

+

5/13/22
Bryson
Fisher

Est. of Yardage to Place
near #2 Concrete Hoisting Tower

11.7

61

Top of Lift

00	75.00	1475.00	
00		7.9	67.1
	0710		
80		79	67.1
13		79	67.1
14		53	69.7
16		50	70.0
18		35	71.5 ✓
	0+20	(add 10 any more ha)	
00		79	67.1
8		77	67.3
10		38	71.2
14		38	71.2
16		2.0	73.0 ✓
	0+30		
00		74	67.6
5		74	67.6
11		76	67.4
12		20	73.0 ✓

Plotted 5/13/22

Keyway 10x14x1

Block 10'x8.08x94'
20'x16'x2'
5.3'x8.0'x8'

Add Keyway
10'x6'x1'
10'x6'x1'

16.2x62'x18'
40'x8'x2'

Deduct:
Height Width

14.0 7.7
14.5 8.0
15.0 7.7
14.5 7.3
14.5 5.5
14.0 5.2

9.0
79.55
13.6
41.4
5.9

X64

850 Cuypts

5/13/22
Dwyer
Fisher

7500

-0.40 -

07	79	67.1
5	76	67.4
3.0	70	68.0
8.	60	69.0
9.	25	72.5
11	25	72.5
17	1.5	73.5
18	-1.5	76.5

0750

07	79	67.1
3	79	67.1
5	5.4	69.6
8	5.4	69.6
12	2.9	72.9
13	2.9	72.1

Plotted

5/13/22

Wall near Section

no marking for Town

Sections =
850 Angles

5/13/22

62

Location of
Concrete pipe thru Dam -

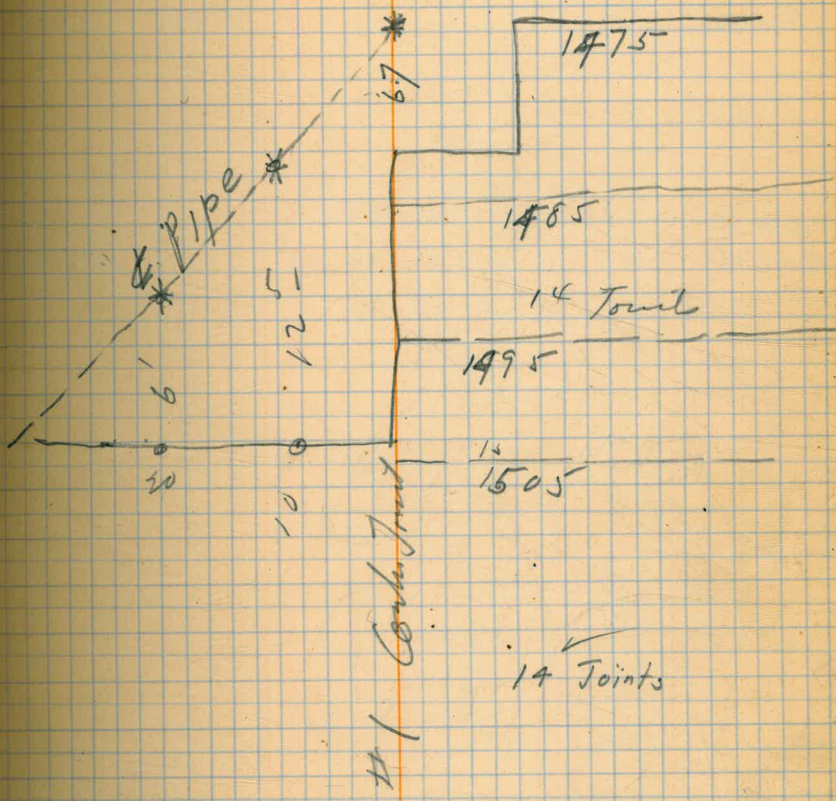

5/13/22

Bub
Fisher

Outlet Tower Pts-

Nail in Stump

B.M. mean B/K Smith's Shop 3.92 21.85 1617.93

Bottom of

Floor 1619.17

2.68

Bot of

Bracket

5.33 16.52

5/15/22

Parapet Wall-

Bot of
Bracket

5.48 22.00

1616.52

0.60
273
1727

20
1.65
1835

Inside Step	1619.15
Inside ground	1617.27
Outside ground	+1619.42
Outside Step	1618.35

~~14~~¹³ vert post in
Right abutment.

5/17/22 Sub
Fisher

Concrete stairs to Outlet
Tower Operating floor

64

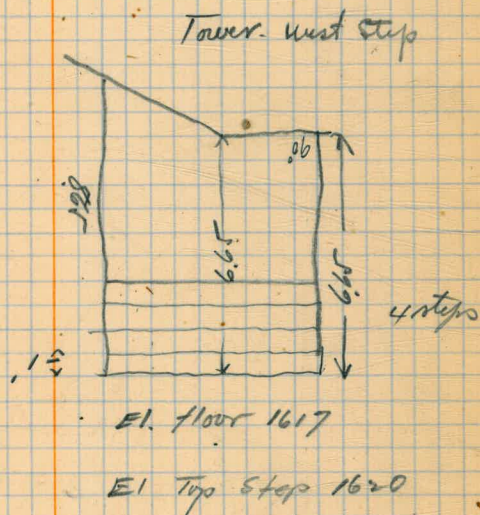

5/17/22

Bub
Fisher
Minter

U.S. F Pts

65

At. Random Pt. Sight -

566.9 = 1 ft.

Radius 301.73

	0 - 569
20	1 - 538
30	2 - 507
40	3 - 476
50	4 - 445
60	5 - 414
70	6 - 383
80	7 - 352
90	8 - 321
100	9 - 290

5/18/22
B. Fishel

Measurements for Drum 2 for Use on
Operating Floor - Outlet Tower -
5/8" to raise Sauer Valve Covers

66

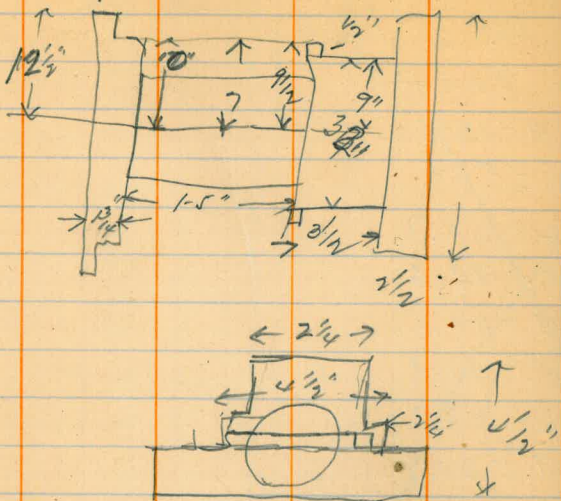

1 1/16"

teeth 3/4" deep

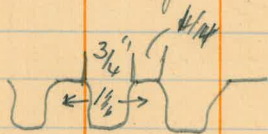

4/18/22
Sub
Fisher
D.S.F.
Lift.

II SF Chamber

5 15 1500.15

14 95 00

5/19/22 ✓
Egson
Fisher

67

Parapet Wall

See page 55

o 1+22.72

397

8' Radius Curve - on 398' Rad

o 100.09 nail

nail

121.60 - nail P.C. 0+01.12

8'

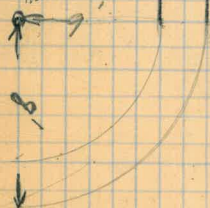

5/9/22
Bryson
Fisher

LEVELS FOR Pipe Rail Right Abt

68

BM.	497	1621.97	308	312	1617.00
Top Nipple in Over Flow Sec			3.13	3.11	1618.87
			3.10	3.08	1618.87
Pipe 1	4.94	1617.03			
2	4.89	1617.08			
3	4.93	1617.04			
4	4.90	1617.07			
5	4.95	1617.02			
6	4.95	1617.02			
7	4.98	1616.99			
8	4.96	1617.01			
9	4.99	1616.98			
10	4.99	1616.98			
11	4.96	1617.01			
12	4.95	1617.02			
13	4.98	1616.99			

1.84 = 1' 10 1/8" ✓
1.79 = 1' 9 1/2" ✓
1.83 = 1' 10" ✓
1.80 = 1' 9 5/8" ✓
1.85 = 1' 10 1/4" ✓
1.85 = 1' 10 1/4" ✓
1.88 = 1' 10 1/2" ✓
1.86 = 1' 10 3/8" ✓
1.89 = 1' 10 5/8" ✓
1.89 = 1' 10 5/8" ✓
1.86 = 1' 10 3/8" ✓
1.85 = 1' 10 1/4" ✓
1.88 = 1' 10 1/2" ✓

Elev. for Sewer
line -Water
Surface

14.7 1622.82 1608.12

4.65 1624.27 3.2 1619.62

End of
steel Pipe

12.8 11.5

Outlet Tower Pts

7.84 24.84 1617.02

1628.59

5/26/22
cut
Fisher

Pipe Railing
East Tangent

5 + 20 = 25

70

1	185	1-10 ¹ / ₄
2	185	1-10 ¹ / ₄
3	187	1-10 ¹ / ₂
4	186	1-10 ³ / ₈
5	186	1-10 ³ / ₈
6	185	1-10 ¹ / ₄
7	188	1-10 ⁵ / ₈
8	188	1-10 ⁵ / ₈
9	185	1-10 ¹ / ₄ ✓
10	184	1-10 ¹ / ₈ ✓
11	187	1-10 ¹ / ₂ ✓
12	179	1-9 ¹ / ₂
13	182	1-9 ³ / ₈
14	180	1-9 ⁵ / ₈
15	185	1-10 ¹ / ₄
16	187	1-10 ¹ / ₂
17	184	1-10 ¹ / ₈
18	184	1-10 ¹ / ₈
19	183	1-10
20	183	1-10
21	185	1-10 ¹ / ₄
22	182	= 1-9 ⁷ / ₈
23	183	1-10

New B.M.

BM	Near Blacksmith shop Nail in Stump.	1617.73
BM	Nail in Rock with witness.	1608.44
BM	" " " " " "	1599.59
BM	See page 9 Book 8 for Lett A det -	

DIRECTIONS FOR USE OF TABLES

TABLE No. 1.

Distance of slope stake from side or shoulder stake for any width roadway, slope 1 to 1. If ground is nearly level, the cut or fill at side stake is located by the double entry method in left column and top row. The number in body of table in same row and column gives distance

IMPROVED TABLES

AND INFORMATION

level estimate the difference in elevation between the side stake and slope stake by this amount if cut, elevate if fill. Add this amount to cut or fill. Set up rod at this point and the slope stake should cut target. If it does not make the slight adjustment necessary.

TABLE No. 2.

To find Tangent and External for curve of any other degree, divide by degree of curve and add correction found in column of corrections. Degree of curve with a given L may be found by dividing tangent (or external), opposite L by given tangent (or external). The distance from a point on the tangent to the curve is very nearly the square of the tangent length divided by twice the radius.

TABLE II—Continued
TRIGONOMETRIC FORMULAE (continued)

In any triangle:

Given a, b, C; to find c, B, A.

Use Law of Lines.

Given A, B, c; to find a, b, C.

Use Law of Lines.

Given a, b, c; to find A, B, C.

$$\text{Let } \frac{a+b+c}{2} = s, \sqrt{\frac{(s-a)(s-b)(s-c)}{s}} = r$$

$$\cos \frac{1}{2} A = \sqrt{\frac{s(s-a)}{bc}}$$

$$\tan \frac{1}{2} A = \frac{r}{s-a}$$

$$\tan \frac{1}{2} B = \frac{r}{s-b}$$

$$\tan \frac{1}{2} C = \frac{r}{s-c}$$

Area of a triangle:

$$\text{Area} = \frac{1}{2} ab \sin C$$

$$\text{Area} = \sqrt{s(s-a)(s-b)(s-c)}$$

PRISMOIDAL FORMULA.

$$\text{Vol.} = \frac{h}{6} (B+b+4M)$$

h = altitude; b, B = bases; M = midsection

TABLE III

INCHES AND FRACTIONS OF AN INCH IN DECIMALS OF A FOOT

	0	1	2	3	4	5	6	7	8	9	10	11
$\frac{1}{16}$.0052	.0885	.1719	.2552	.3385	.4219	.5052	.5885	.6719	.7552	.8385	.9219
$\frac{1}{8}$.0104	.0938	.1771	.2604	.3438	.4271	.5104	.5938	.6771	.7604	.8438	.9271
$\frac{3}{16}$.0156	.0990	.1823	.2656	.3490	.4323	.5156	.5990	.6823	.7656	.8490	.9323
$\frac{1}{4}$.0208	.1042	.1875	.2708	.3542	.4375	.5208	.6042	.6875	.7708	.8542	.9375
$\frac{5}{16}$.0260	.1094	.1927	.2760	.3594	.4427	.5260	.6094	.6927	.7760	.8594	.9427
$\frac{3}{8}$.0313	.1146	.1979	.2813	.3646	.4479	.5313	.6146	.6979	.7813	.8646	.9479
$\frac{7}{16}$.0365	.1198	.2031	.2865	.3698	.4531	.5365	.6198	.7031	.7865	.8698	.9531
$\frac{1}{2}$.0417	.1250	.2083	.2917	.3750	.4583	.5417	.6250	.7083	.7917	.8750	.9583
$\frac{9}{16}$.0469	.1302	.2135	.2969	.3803	.4635	.5469	.6302	.7135	.7969	.8802	.9635
$\frac{5}{8}$.0521	.1354	.2188	.3021	.3854	.4688	.5521	.6354	.7188	.8021	.8854	.9688
$\frac{11}{16}$.0573	.1406	.2240	.3073	.3906	.4740	.5573	.6406	.7240	.8073	.8906	.9740
$\frac{3}{4}$.0625	.1458	.2292	.3125	.3958	.4792	.5625	.6458	.7292	.8125	.8958	.9792
$\frac{7}{8}$.0677	.1510	.2344	.3177	.4010	.4844	.5677	.6510	.7344	.8177	.9010	.9844
$\frac{15}{16}$.0729	.1563	.2396	.3229	.4063	.4896	.5729	.6563	.7396	.8229	.9063	.9896
$\frac{1}{1}$.0781	.1615	.2448	.3281	.4115	.4948	.5781	.6615	.7448	.8281	.9115	.9948
	.0833	.1667	.2500	.3333	.4167	.5000	.5833	.6667	.7500	.8333	.9167	1.000
	0	1	2	3	4	5	6	7	8	9	10	11

TABLE IV
USEFUL RELATIONS.

Lineal feet	×.00019	= miles
Lineal yards	×.0006	= miles
Square inches	×.007	= square feet
Square feet	×.111	= square yards
Square yards	×.0002067	= acres
Acres	×4840	= square yards
Cubic inches	×.00058	= cubic feet
Cubic feet	×.03704	= cubic yards
Links	×.22	= yards
Links	×.66	= feet
Feet	×1.5	= links

$$360^\circ = 21600' = 1296000''$$

$$\text{Radius} = \text{arc of } 57.2957790''$$

$$\text{Arc of } 1^\circ (\text{radius} = 1) = .017453292$$

$$\text{Arc of } 1' (\text{radius} = 1) = .000290888$$

$$\text{Arc of } 1'' (\text{radius} = 1) = .000004848$$

$$\pi = 3.141592654 \quad \sqrt{\frac{1}{4}} = 0.564190$$

$$\frac{\pi}{4} = 0.785398163 \quad \sqrt[3]{\frac{6}{\pi}} = 1.240700982$$

$$\frac{\pi}{6} = 0.523598776 \quad \pi^2 = 9.869604401$$

$$\sqrt{\frac{4}{\pi}} = 1.128379167 \quad \frac{1}{\pi^2} = 0.101321184$$

$$\frac{\pi}{6} = 0.523598776 \quad \sqrt{\pi} = 1.772453851$$

$$\frac{4\pi}{3} = 4.188790205 \quad \frac{1}{\pi} = 0.3183099$$

Curvature of Earth's surface = about 0.7 feet in 1 mile

Curvature in feet = 0.667 (Dist. in miles)²

Difference between arc and chord length, 0.05 feet in 11½ miles

$$\text{Probable error of a single observation} = 0.6754 \sqrt{\frac{Mv^2}{n-1}}$$

Error in chaining of 0.01 feet in 100 feet:

Due to—

1. Length of tape error of 0.01 feet

2. Alignment. One end 1.4 feet out of line

3. Sag of tape at centre of 0.61 feet.

4. Temperature difference of 15°

5. Difference of pull of 15 lbs.

STADIA REDUCTION FORMULAE.

$$\text{Horizontal Distance} = R - R \sin^2 a + C \cos a$$

$$\text{Vertical Distance} = R \frac{1}{2} \sin 2a + C \sin a$$

$$R = \text{Reading} \times \frac{\text{distance from Object glass to cross hairs}}{\text{distance between cross hairs}}$$

C = distance from Object glass to cross hairs + distance from Object glass to center of instrument.

a = angle of elevation for mid Reading

7167
5-92

$$\begin{array}{r} 1565 \\ \underline{2} \\ 72.00 \end{array}$$

$$\begin{array}{r} 1228 \\ \underline{372} \\ 16.00 \end{array}$$