

Sutherland - San Vicente Conduit

Index

Primary Triangulation

Starting from Ramona Base Line -- 1

Triangulation - Secondary Points -- 43

Triangulation on Primary Points - 103

F.B. # 214

5.15
346.95
352.10 H.I.
3.2
348.9

Primary Triangulation
Points. A

Starting from
Ramona Base Line

① TRANSIT Notes - TRIANGULATION
FROM S. end BASELINE, N. TOWARDS DAM

H L MAG B. TRV B. DIST

A C
205° 08' 00" R.
153° 51' 00" R.
102° 34' 00" R.
51° 17' 00" R.

ABL # 2
205° 08' 00" L.
153° 51' 00" L.
102° 34' 00" L.
51° 17' 00" L.

ABL # 1

A D
327° 00' 40" R.
272° 30' 00" R.
218° 00' 00" R.
163° 30' 00" R.
109° 00' 00" R.
54° 30' 00" R.

ABL # 2

A C
407° 01' 20" L.
305° 16' 0" L.
203° 30' 40" L.
101° 45' 20" L.

ABL # 2

A C
407° 01' 20" R.
305° 16' 0" R.
203° 30' 40" R.
101° 45' 20" R.

ABL # 2

N 40° 0' E

N 87° 30' E

MARCH 7TH, 1927
CLEAR & WARM

①

Ferguson - Chief
Andrews - T.
Hafferman - Rec.
Mattoon - Chain

②

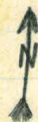

Base Line
N 14° 30' W

B.L. 2

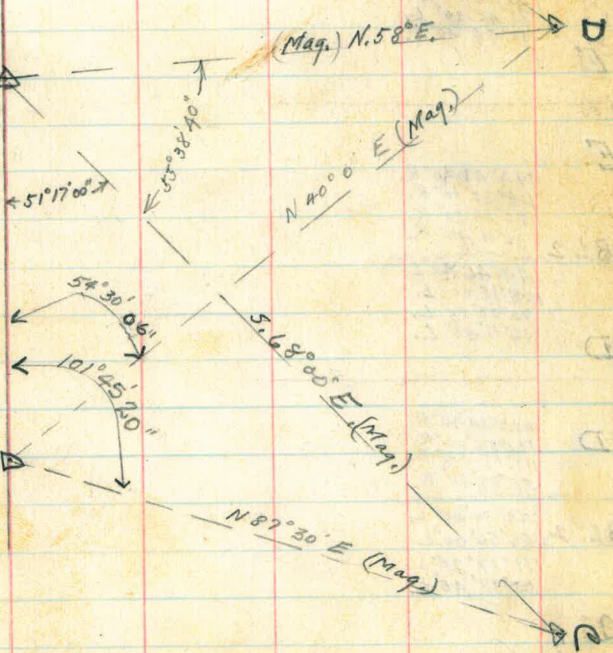

②

H. L. Mag B Tru B Dist

ABL #3 A
221°16'40" R.
184°23'20" R.
147°30'40" R.
110°38'00" R.
73°45'20" R.
36°52'40" R.

T.B.L. 2A
221°16'40" L.
184°23'20" L.
147°30'40" L.
110°38'00" L.
73°45'20" L.
36°52'40" L.

A E

A E
144°46'40" R.
108°35'00" R.
72°23'20" R.
36°11'40" R.

T.B.L. 2
144°46'40" L.
108°35'00" L.
72°23'20" L.
36°11'40" L.

A D

A D
222°34'40" R.
166°56'00" R.
111°17'20" R.
55°38'40" R.

T.B.L. #2
222°34'40" L.
166°56'00" L.
111°17'20" L.
55°38'40" L.

A C

March 7th - 27

Ferguson - Chief
Andrews - Rec.
Hoffmann - Rec.
Mattoon - Chain

②
2

Clear - Warm

P.M. Cool

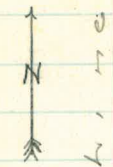

B.L.#3



E

$18^{\circ}20'$

B
e
s
e

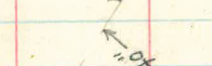

B.L.2



D

C

(3)

H. L Mag B Tro B Dist

△ E

336° 24' 0" R
280° 20' 0" R
224° 16' 0" R
168° 12' 0" R
112° 08' 0" R
56° 04' 0" R

1/2

ABL #3

336° 24' 0" L
280° 20' 0" L
224° 16' 0" L
168° 12' 0" L
112° 08' 0" L
56° 04' 0" L

No 4 0' 0" L

△ D

△ D

343° 36' 40" R
274° 53' 20" R
206° 10' 0" R
137° 26' 40" R
68° 43' 20" R

1/2

ABL #3

343° 36' 40" L
274° 53' 20" L
206° 10' 0" L
137° 26' 40" L
68° 43' 20" L

No 3 0' 0" L

ABL #2

March 7th - 27

Ferguson - Chief
Andrews - Rec. 3
Hoffmann - Chain
Mattoon - Chain 3

Clear - Warm

P.M. Cool

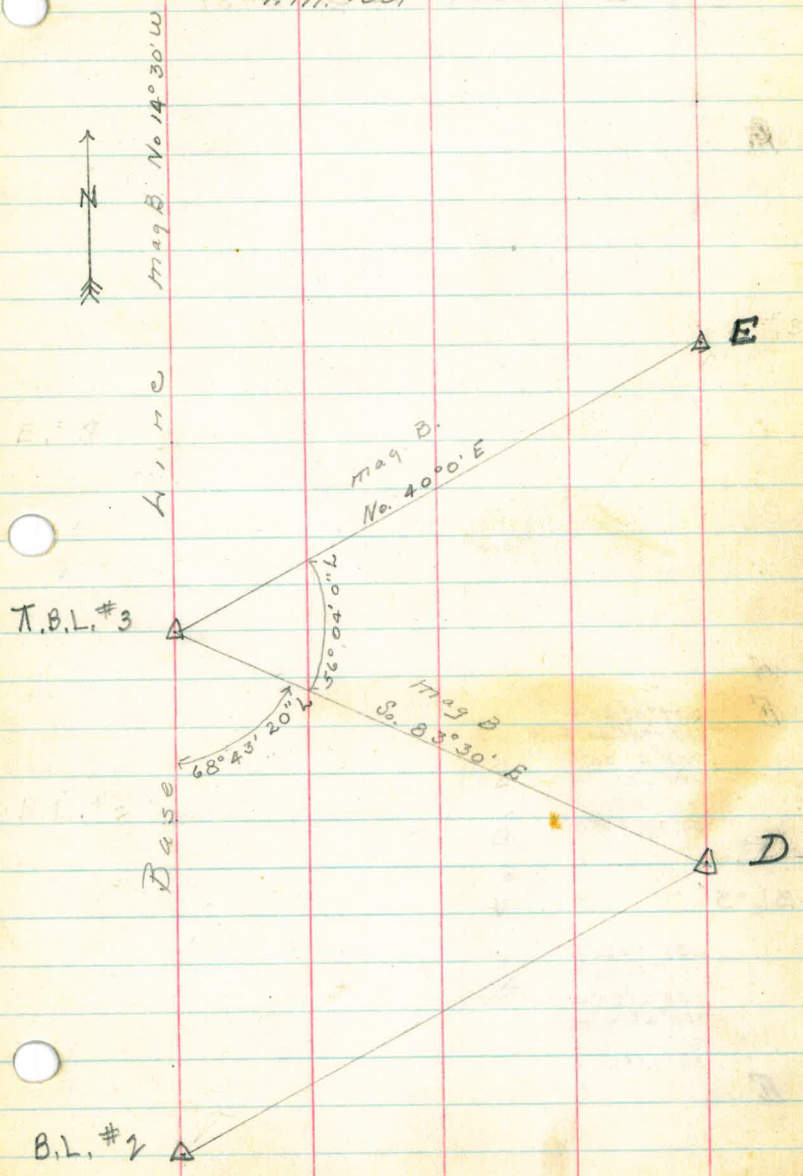

(A)

Primary Points

H. L. MagB TruB Dist

Δ F
237°32'20"R
197°56'40"R
158°21'20"R
118°46'0"R
79°10'40"R
39°35'20"R

TLBL*3

237°32'20"L
197°56'40"L
158°21'20"L
118°46'0"L
79°10'40"L
39°35'20"L

Δ E

No. 4° 0' W

March 7th - 27

Ferguson - Chief
Andrews - X
Hoffman - Rec ④
Mattoon - Chap 4

Clear - T.M. Cool

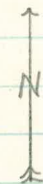

MON
BL. # 3

Mag B
No. 14° 30' W

Mag B
No. 4° 01' W

Base Line

MON
BL. # 2

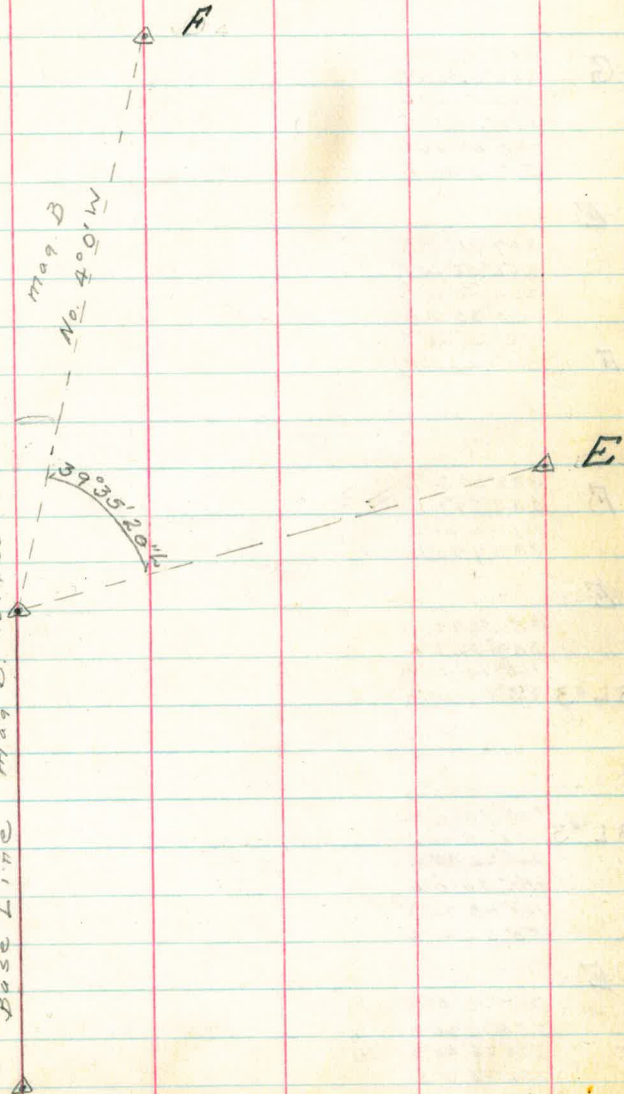

5

Primary Points

H. L. Mag. B. Tru. B. Dist.

ΔG
307°16'0" L
256°03'20" L
204°50'40" L
153°38'0" L
102°25'20" L
51°12'40" L

πE

307°16'0" R
256°03'20" R
204°50'40" R
153°38'0" R
102°25'20" R
51°12'40" R

No. 900' W

ΔF

ΔF
332°29'20" L
249°22'0" L
166°14'40" L
83°07'20" L

πE

332°29'20" R
249°22'0" R
166°14'40" R

No. 5500' W

$\Delta BL \#3$

83°07'20" R

$\Delta BL \#5$

305°10'0" L
254°18'20" L
203°26'40" L
152°35'0" L
101°43'20" L
50°51'40" L

πE

305°10'0" R
254°18'20" R
203°26'40" R
152°35'0" R
101°43'20" R
50°51'40" R

No. 38°30' W

ΔD

March 8th - 27

Cool - Cloudy

Ferguson - Chief
Andrews - T
Hoffman - Rec
Matto - Chas

5

5

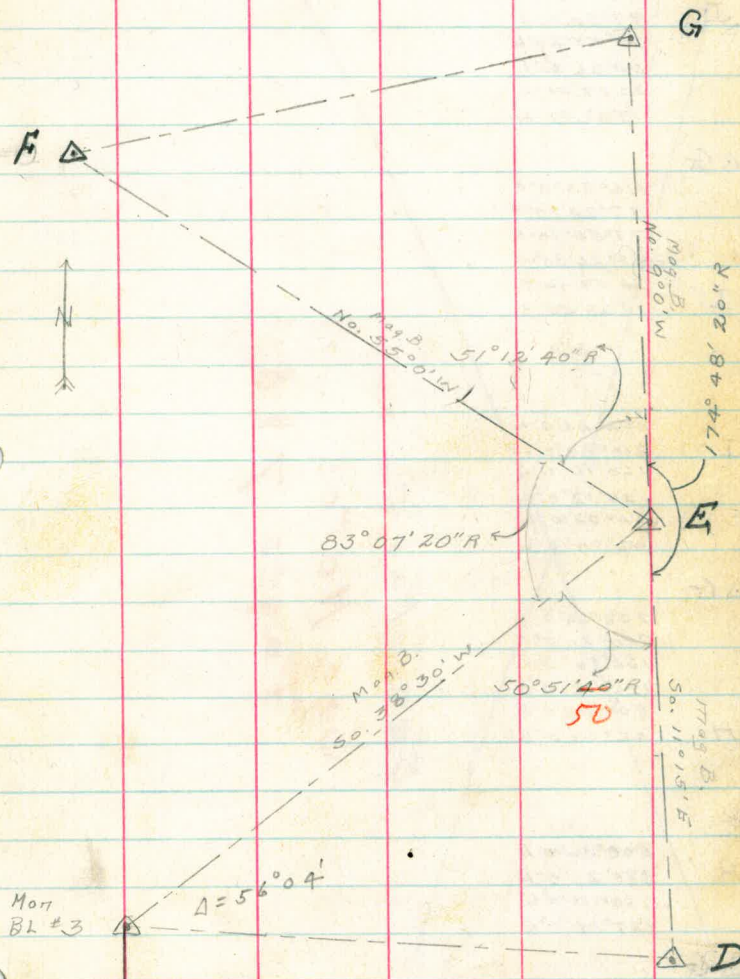

⑥

Primary Points

H L Mag B. Tro B Dist

~~Δ J~~
~~116°53'0" L~~
~~97°24'10" L~~
~~77°55'20" L~~
~~58°26'30" L~~
~~38°57'40" L~~
~~19°28'50" L~~

~~TAG~~
~~116°53'0" R~~
~~97°24'10" R~~
~~77°55'20" R~~
~~58°26'30" R~~
~~38°57'40" R~~
~~19°28'50" R~~

~~Δ I~~

~~Δ I~~
~~252°24'0" L~~
~~210°20'0" L~~
~~168°16'0" L~~
~~126°12'0" L~~
~~84°08'0" L~~
~~42°04'0" L~~

~~TAG~~
~~252°24'0" R~~
~~210°20'0" R~~
~~168°16'0" R~~
~~126°12'0" R~~
~~84°08'0" R~~
~~42°04'0" R~~

~~Δ H~~

~~Δ H~~
~~508°36'0" L~~
~~381°27'0" L~~
~~254°18'0" L~~
~~127°09'0" L~~

~~TAG~~
~~508°36'0" R~~
~~381°27'0" R~~
~~254°18'0" R~~
~~127°09'0" R~~

~~Δ E~~

See Page

See Notes
Pages 7 & 8

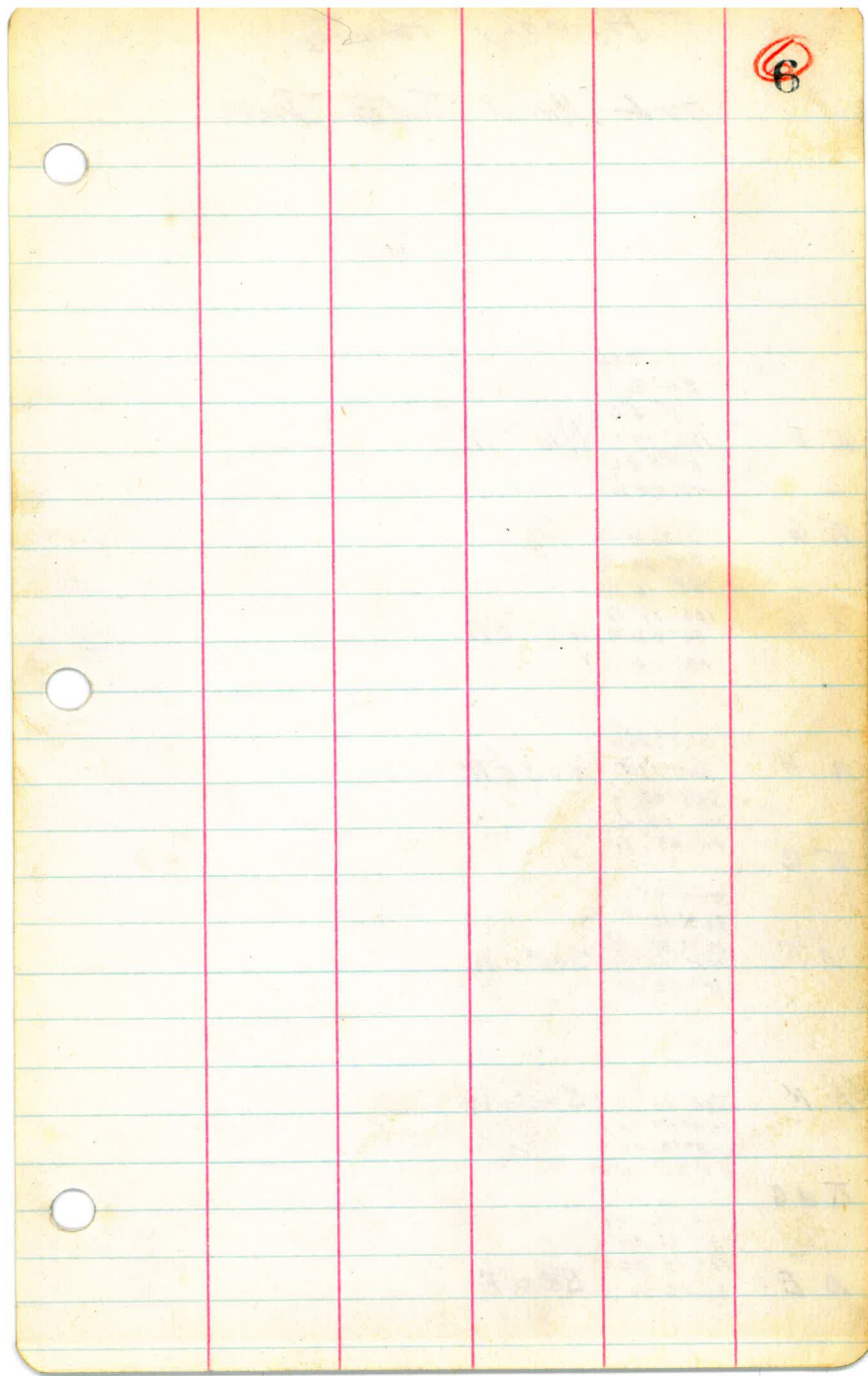

⑦

PRIMARY Points

HOR L MAG 13 TRUC B. DIST.

252° 24' L
 210° 20' L
 188° 16' L
 A I 126° 12' L N 16° 0' W
 84° 08' L
 42° 04' L

252° 24' R
 210° 20' R
 168° 16' R
 A H 126° 12' R N 58° 0' W
 84° 08' R
 42° 04' R

377° 45' L
 A H 302° 12' L N 58° 0' W
 226° 39' L
 151° 06' L
 75° 33' L

377° 45' R
 302° 12' R
 226° 39' R
 A F 151° 06' R S 46° 0' W
 75° 33' R

A F 206° 26' 00" L S 46° 0' W
 154° 49' 30" L
 103° 13' 00" L
 51° 36' 30" L

TAG 206° 26' 00" R
 154° 49' 30" R

A E 103° 13' 00" R S 5° 30' E
 51° 36' 30" R

March - 11th

Clear - Warm.

Ferguson - Chief
Andrews - J
Heffernan - Rec

(7)

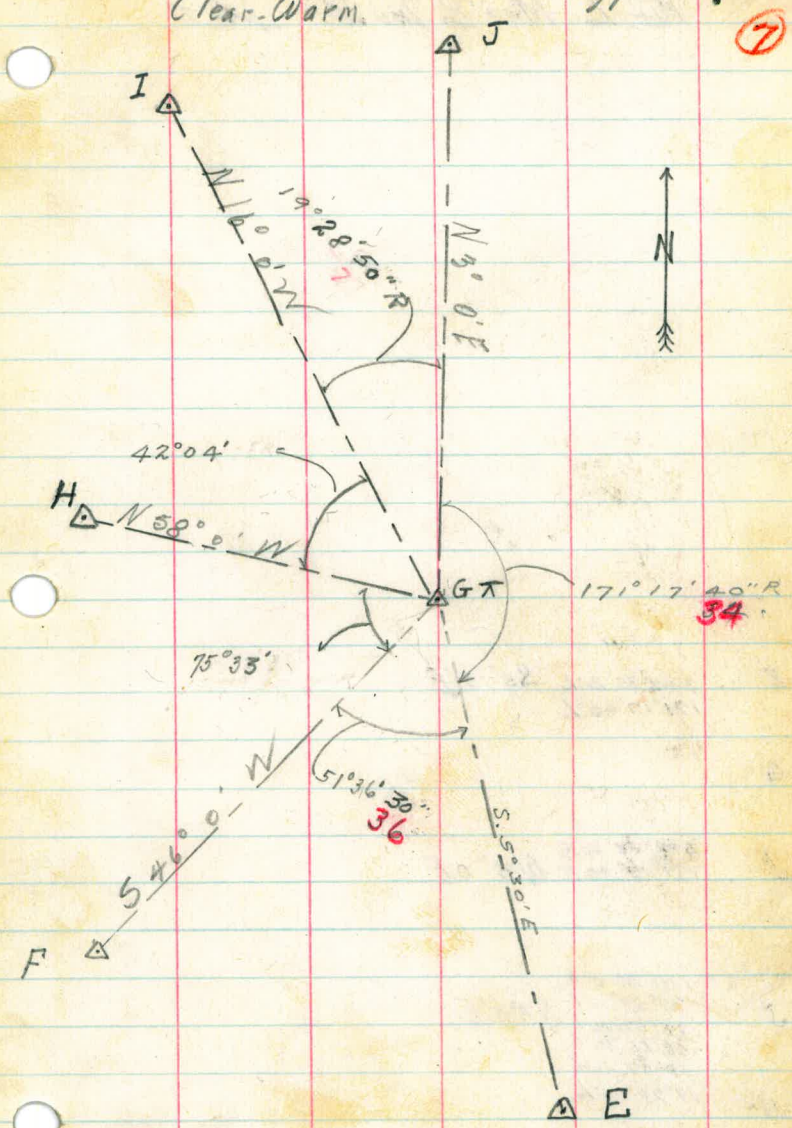

Primary Points

March 11th

(8) Hor. L Mac B. Tru B. Dist.

A E 342° 35' 20" L S5° 30' E
171° 17' 40" L

T G

A J 342° 35' 20" R N3° 0' E
171° 17' 40" R

A J 116° 56' 0" L N30° E
97° 24' 10" L
77° 55' 20" L
58° 26' 30" L
38° 57' 40" L
19° 28' 50" L

T G

A J 116° 53' 0" R N16° W
97° 24' 10" R
77° 55' 20" R
58° 26' 30" R
38° 57' 40" R
19° 28' 50" R

8a₈

TRIANGULATION
 ΔG
Direct

4/11/27

H.C. Ingle Invt.
Andrews Rec.

T G

Right

Left

H-I

42°04'05" ①

42°04'10"

84°08'10" ②

84°08'40"

252°25'20" ③

252°26'10"

I-J

19°28'50" ①

19°28'50"

38°57'40" ②

38°57'40"

116°52'30" ③

116°52'30"

86

9

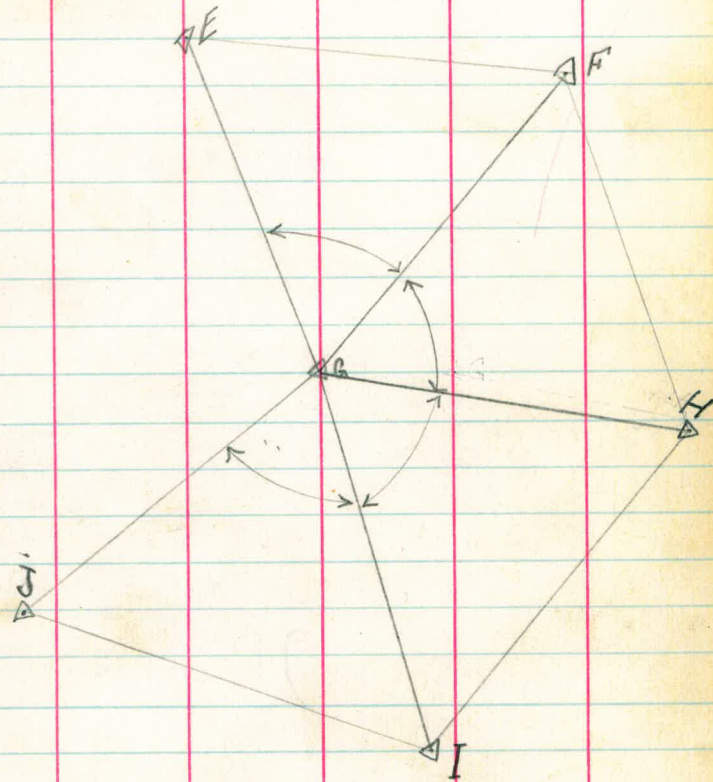

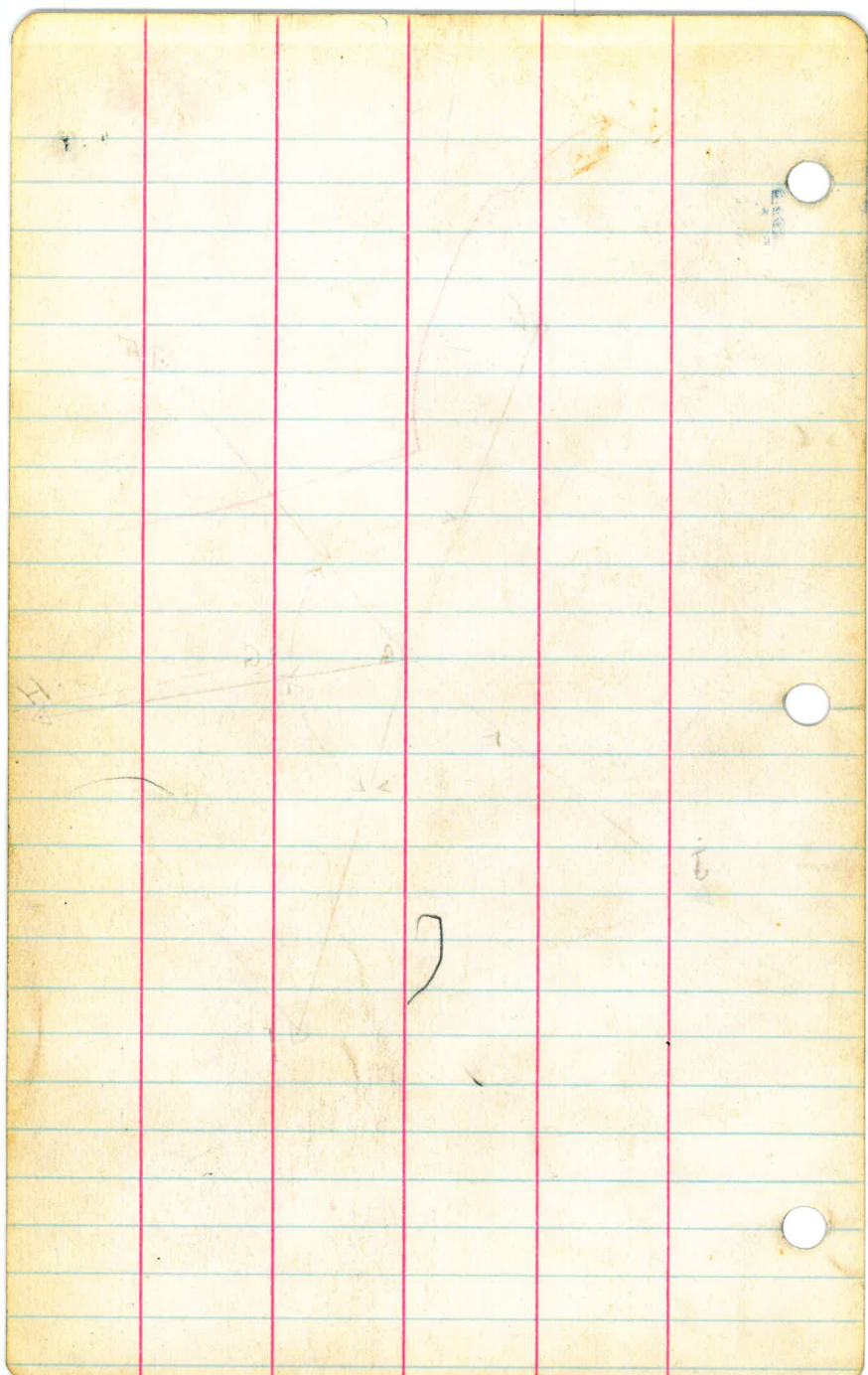

8

10

⑨ Primary Points

HOR L MARKS FURT Post

A B.L.3 } L,
343° 44' 00"
286° 26' 40"
229° 09' 20"
171° 52' 00"
114° 34' 40"
57° 17' 20" } S 21° W

A T.F. } R,
343° 44' 00"
286° 26' 40"
229° 09' 20"
171° 52' 00"
114° 34' 40"
57° 17' 20" }

A E } L,
385° 52' 40"
308° 42' 00"
231° 31' 30"
154° 20' 40"
77° 10' 20" } S 55° 0' E

A F } R,
385° 52' 40"
308° 42' 00"
231° 31' 30"
154° 20' 40"
77° 10' 20" }

A G } L,
183° 33' 20" L
152° 56' 40" L
122° 21' 20" L
91° 46' 00" L
61° 10' 40" L
30° 35' 20" L } N 47° 30' E

T F } R,
183° 33' 20" R
152° 56' 40" R
122° 21' 20" R
91° 46' 00" R
61° 10' 40" R
30° 35' 20" R } N 11° 30' E

A H } R,
183° 33' 20" R
152° 56' 40" R
122° 21' 20" R
91° 46' 00" R
61° 10' 40" R
30° 35' 20" R }

March 15th

Clear War. 177

Ferguson Chief
Andrews - T
Mottook Chain

⑨

11

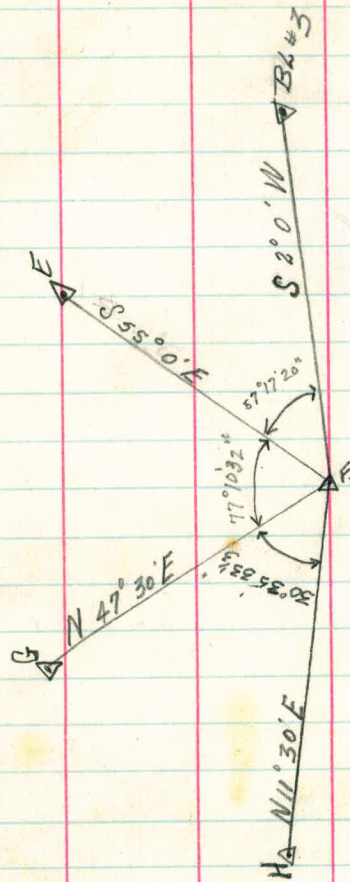

10

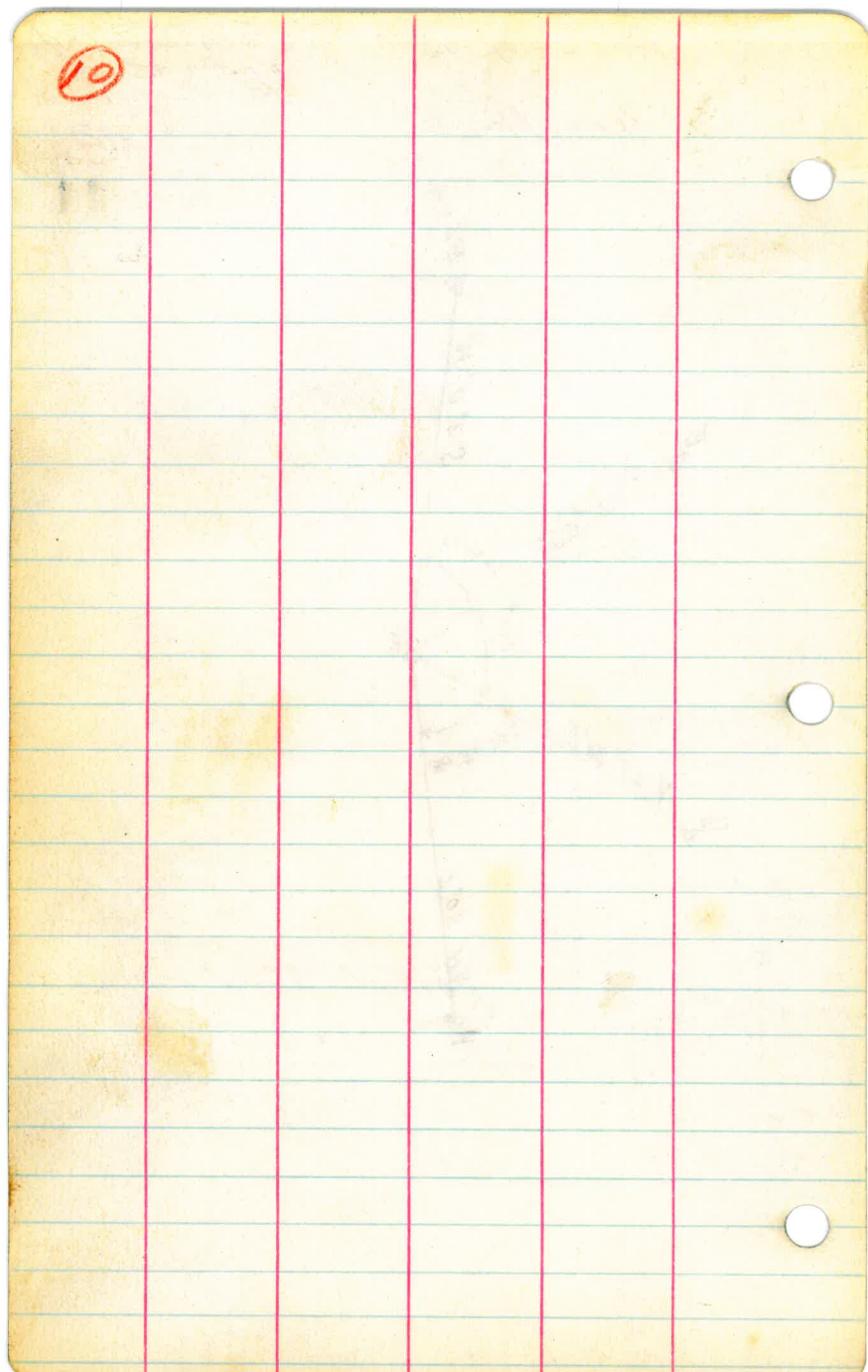

10

12

(11)

Primary Points

H. L. Mag. B. Tru B. Dist

ΔBL#3

146° 40' 0" L
128° 20' 0" L
110° 0' 0" L
91° 40' 0" L
73° 20' 0" L
55° 0' 0" L
36° 40' 0" L
18° 20' 0" L

π Δ E

146° 40' 0" R
128° 20' 0" R
110° 0' 0" R
91° 40' 0" R
73° 20' 0" R
55° 0' 0" R
36° 40' 0" R
18° 20' 0" R

ΔBL#2

260° 13' 20" L
227° 41' 40" L
195° 10' 0" L
162° 38' 20" L
130° 06' 40" L
97° 35' 0" L
65° 03' 20" L
32° 31' 40" L

π Δ E

260° 13' 20" R
227° 41' 40" R
195° 10' 0" R
162° 38' 20" R
130° 06' 40" R
97° 35' 0" R
65° 03' 20" R
32° 31' 40" R

ΔD

March 16th - 27

Clear - Warm - Windy

Ferguson - Chief
Andrews - T
Heffernan - Rec
Mattoon - Chain

①

13

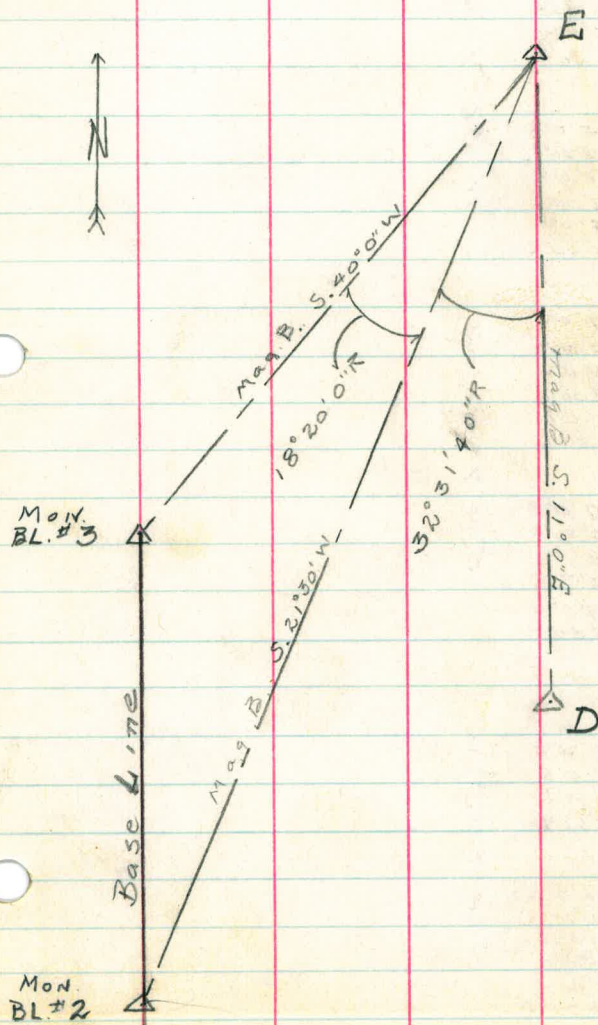

⑫ Primary Points

H. L. Mag B. Tru B. Dist

Cont Notes Page 13

Δ BL #3
229°15'0" L
191°02'30" L
152°50'0" L
114°37'30" L
76°25'0" L
38°12'30" L

π Δ D

229°15'0" R
191°02'30" R
152°50'0" R
114°37'30" R
76°25'0" R
38°12'30" R

N. 86° 0' W

Δ BL #2
111°27'0" L
92°52'30" L
74°18'0" L
55°43'30" L
37°09'0" L
18°34'30" L

π Δ D

111°27'0" R
92°52'30" R
74°18'0" R
55°43'30" R
37°09'0" R
18°34'30" R

N. 70° 30' W

Δ BL #1
207°14'0" L
172°41'40" L
138°09'20" L
103°37'0" L
69°04'40" L
34°32'20" L

π Δ D

207°14'0" R
172°41'40" R
138°09'20" R
103°37'0" R
69°04'40" R
34°32'20" R

N. 15° W

Δ C

March - 16th - 7

Clear - Warm

184950301
Andrews
Heffernan
MATTROON
Chief
A
K
Chain

Hub BL
PO. T.
Produced

12

14

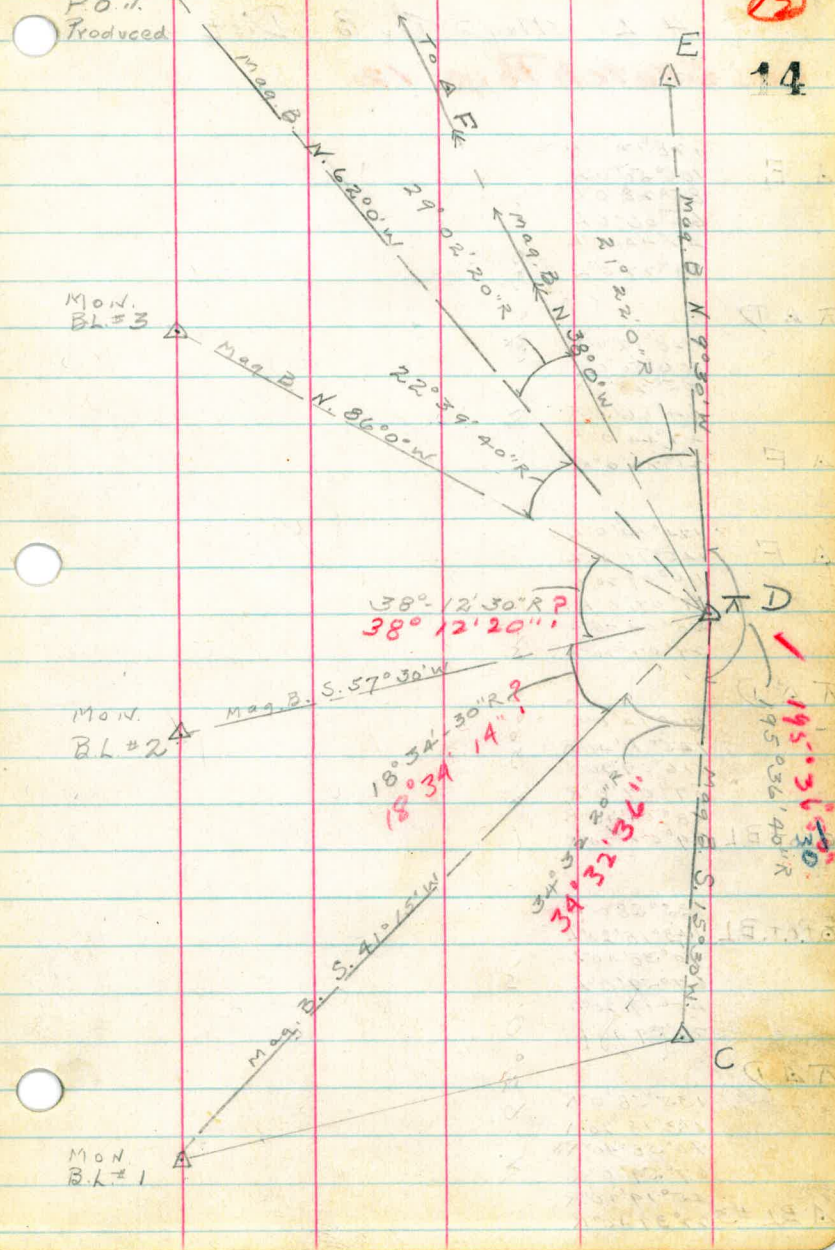

⑬ Primary Points

H. L. Mag B Tru B Dist

See Sketch Page 12

Δ E
 128°12'0" L
 106°50'0" L
 85°28'0" L
 64°06'0" L
 42°44'0" L
 21°22'0" L

N. 9°30' W

△ A D
 128°12'0" R
 106°50'0" R
 85°28'0" R
 64°06'0" R
 42°44'0" R
 21°22'0" R

N.

Δ F
 174°14'0" L
 145°11'40" L
 116°09'20" L
 87°07'0" L
 58°04'40" L
 29°02'20" L

N

△ P.O.T. B L
 174°14'0" R
 145°11'40" R
 116°09'20" R
 87°07'0" R
 58°04'40" R
 29°02'20" R

N. 58°0' W

△ P.O.T. B L
 135°58'0" L
 113°18'20" L
 90°38'40" L
 67°59'0" L
 45°19'20" L
 22°39'40" L

N. 62°0' W

△ A D
 135°58'0" R
 113°18'20" R
 90°38'40" R
 67°59'0" R
 45°19'20" R
 22°39'40" R

Δ BL #3

13

15

(14)

Primary Points

H.L. Mag B Tro B. Dist

ΔC
 $162^{\circ} 0' 30'' L$
 $135^{\circ} 0' 45'' L$
 $108^{\circ} 0' 20'' L$
 $81^{\circ} 0' 15'' L$
 $54^{\circ} 0' 10'' L$
 $27^{\circ} 0' 05'' L$

N. $53^{\circ} 0' E$

$\pi \in$ HwyWay

$162^{\circ} 0' 30'' R$
 $135^{\circ} 0' 25'' R$
 $108^{\circ} 0' 20'' R$
 $81^{\circ} 0' 15'' R$

N.

ΔD
 $54^{\circ} 0' 10'' R$
 $27^{\circ} 0' 05'' R$

ΔD
 $249^{\circ} 33' 36'' L$
 $207^{\circ} 58' 0'' L$
 $166^{\circ} 22' 24'' L$
 $124^{\circ} 46' 48'' L$
 $83^{\circ} 11' 12'' L$
 $41^{\circ} 35' 36'' L$

N $26^{\circ} 15' E$

$\pi \in$ HwyWay

$249^{\circ} 33' 36'' R$
 $207^{\circ} 58' 0'' R$
 $166^{\circ} 22' 24'' R$
 $124^{\circ} 46' 48'' R$
 $83^{\circ} 11' 12'' R$

$\Delta BL * 1$
 $41^{\circ} 35' 36'' R$

\in HwyWay
 $354^{\circ} 0' 0'' R$
 $265^{\circ} 30' 0'' R$
 $177^{\circ} 0' 0'' R$
 $88^{\circ} 30' 0'' R$

$\pi \in$ HwyWay

$354^{\circ} 0' 0'' L$
 $265^{\circ} 30' 0'' L$
 $177^{\circ} 0' 0'' L$

$\Delta BL * 1$
 $88^{\circ} 30' 0'' L$

MARCH-17th-27

Kerguson, Chief
Andrews, T
Heffernan, T
Mattoon, Chief

Clear-Warm

Mon
BL#2

16



36"
T.W. B. N. 101.5' W
Base Line

MON
BL#1

88°30'0" L

41°35'36" R
(Mag)

27°0'05" R
(Mag)
N. 53°0' E

N. 26°15' E

⊕ Paved Highway (So. 1/2 Paved Only)

⊕ Int. B.L. & ⊕ Highway
(Red Head)

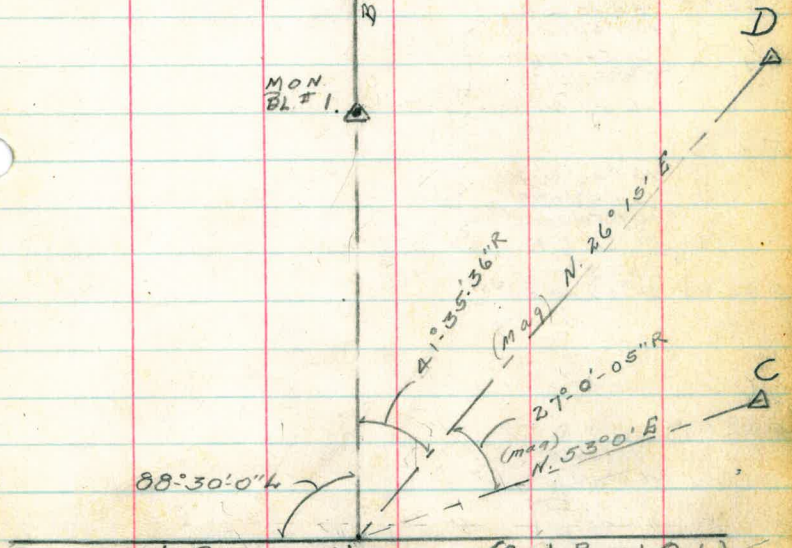

15 Primary Points

HL Mag B Tru B Dist

AD: 284°58'0" L
213°43'30" L
142°29'0" L
71°14'30" L

TAC: 284°58'0" R
213°43'30" R
142°29'0" R
ΔBL #2 71°14'30" R

ΔBL #2: 161°46'0" L
134°48'20" L
107°50'40" L
80°53'0" L
53°55'20" L
26°57'40" L

TAC: 161°46'0" R
134°48'20" R
107°50'40" R
80°53'0" R
53°55'20" R
ΔBL #1 26°57'40" R

ΔBL #1: 198°56'0" R
165°46'40" R
132°37'20" R
99°28'0" R
66°18'40" R
33°09'20" R

TAC: 198°56'0" L
165°46'40" L
132°37'20" L
99°28'0" L

Int BL
+ E Highway 66°18'40" L
33°09'20" L

E

N

N. 66°15' W

S. 86°30' W

March-17th-27 -

Clear-Warm-Windy

Ferguson-Chief
Andrews - X
Hefferman - Rec
Mattoon - Chair

(15)

17



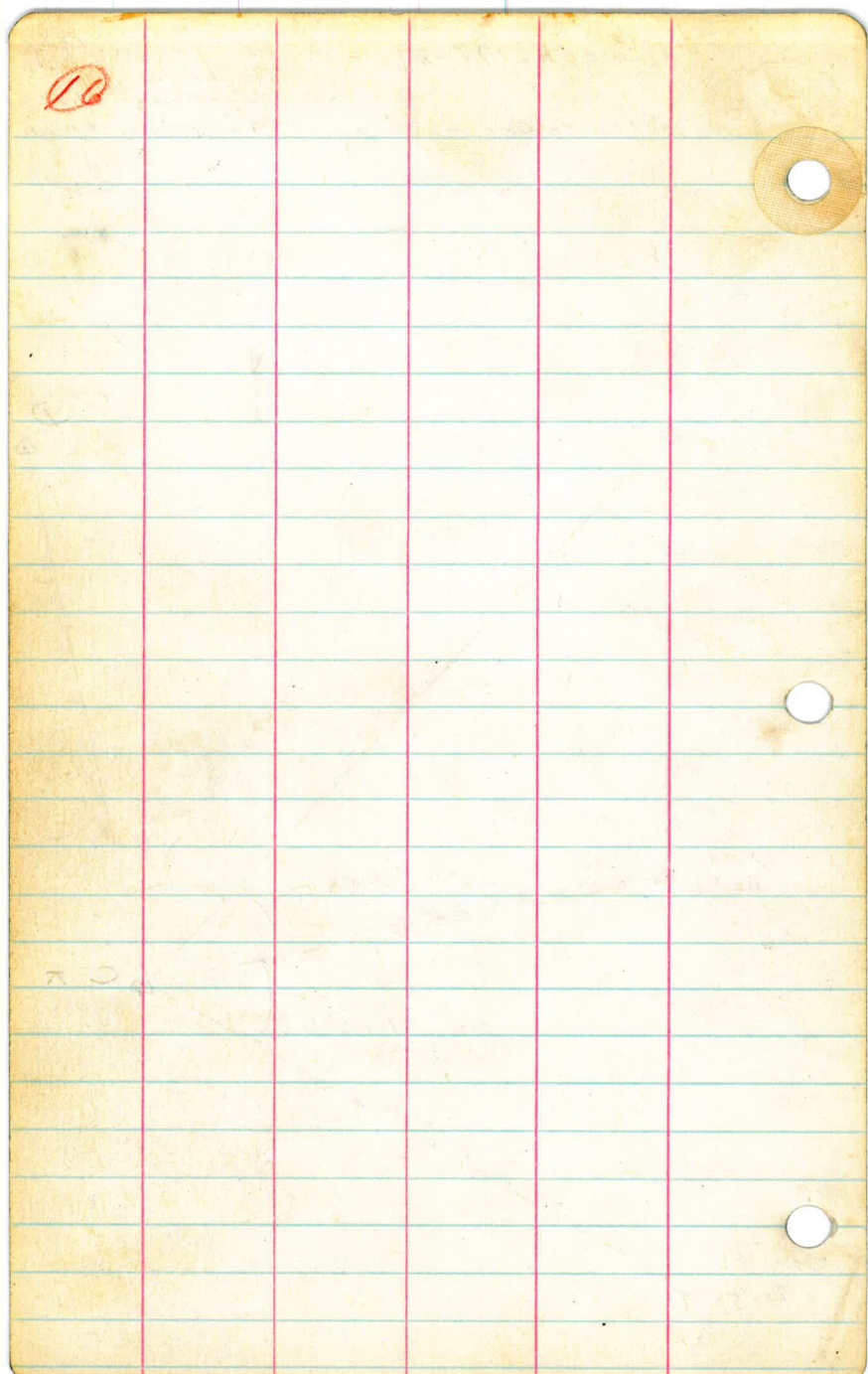

18

16a

Primary Points

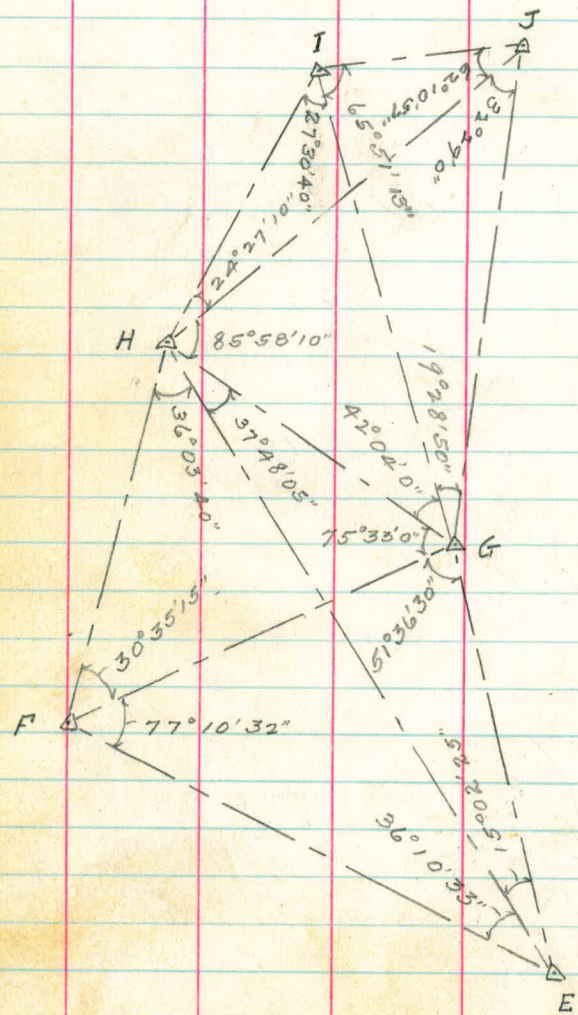

Primary Points

166

19

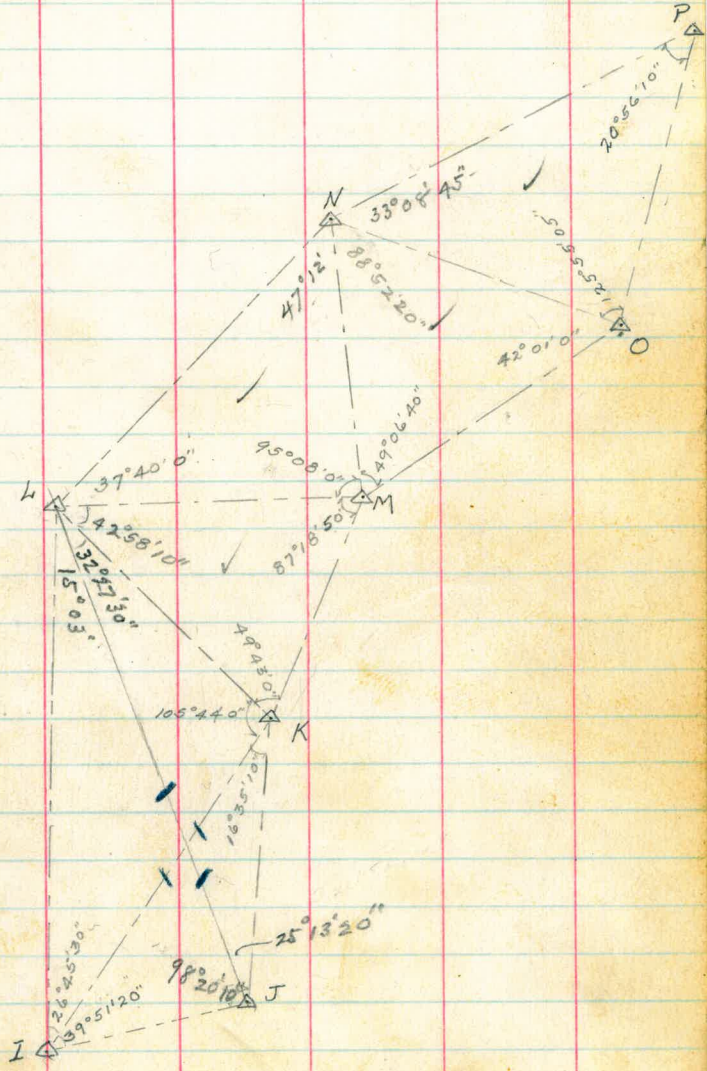

161

17a

TRADE MARK

ORIGINAL COPY, 1970 BY C. PARKER

LEWIS, PHILADELPHIA, PA.
16

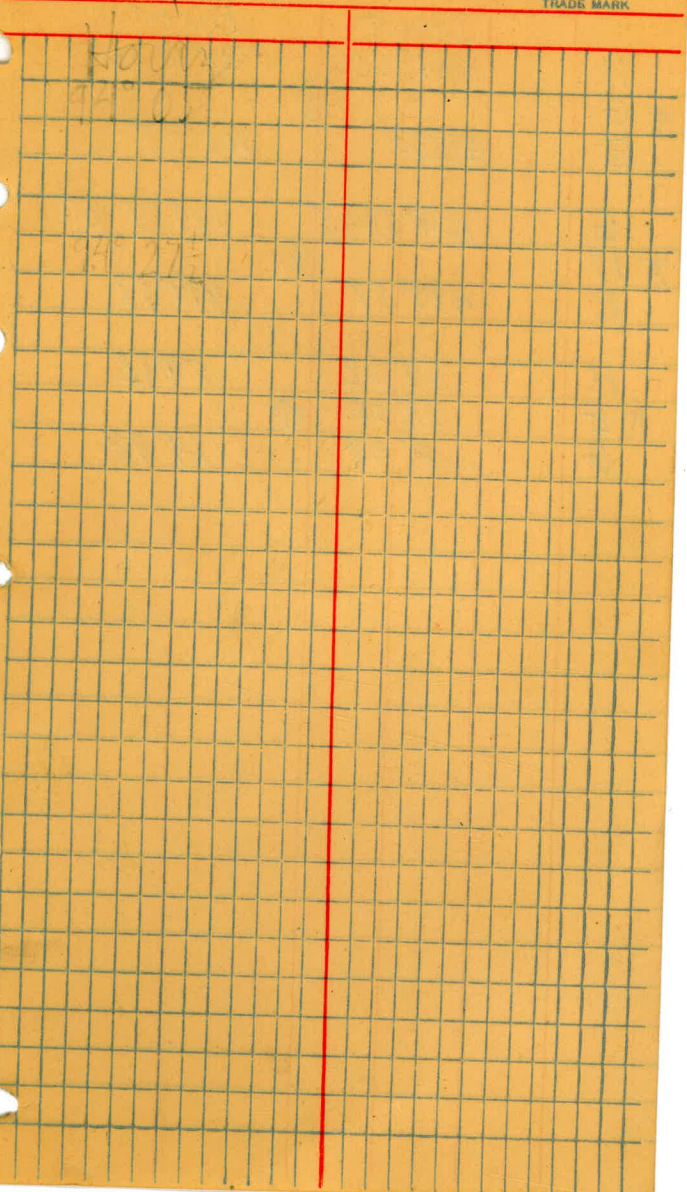

	Direct	Inverted
II	241°16'30"	241°16'30"
π G		⊕
E	40°13'	40°13'
G	124°59'40"	124°59'30"
π II		⊕
E	499°57	499°57
II	59°12	59°12
π E	59°12	⊕
G	14°48	14°48

ORIGINAL COPR. 1910 BY J. C. PARKER

LEFAX, PHILADELPHIA, PA. 16

176
TRADE MARK

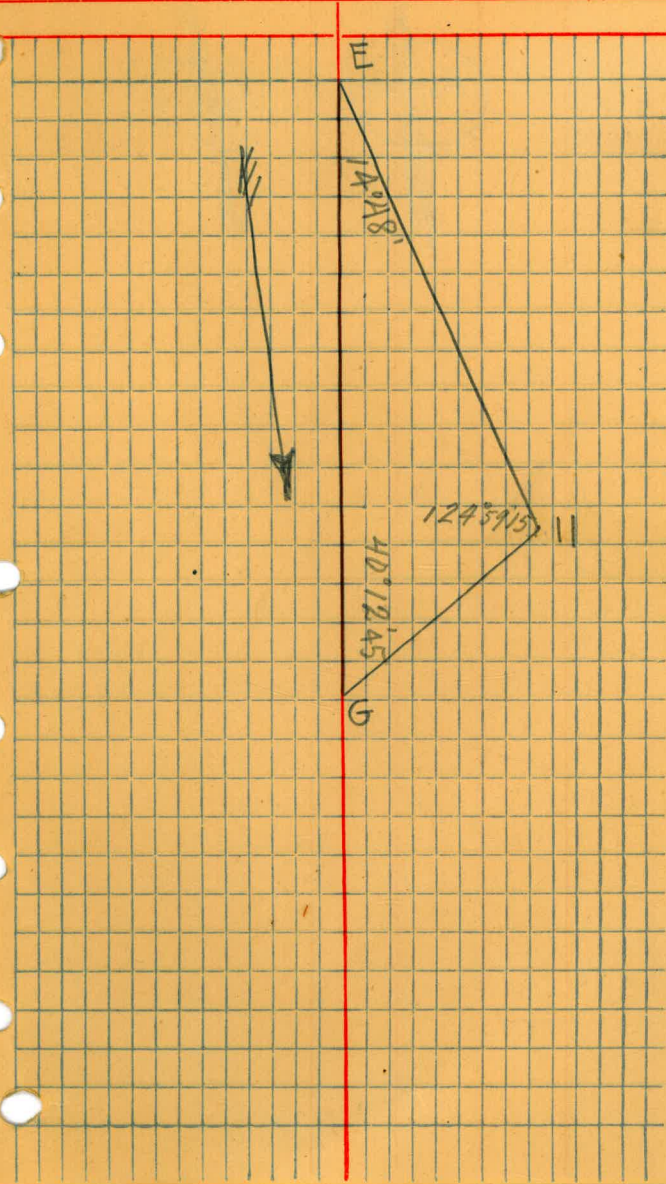

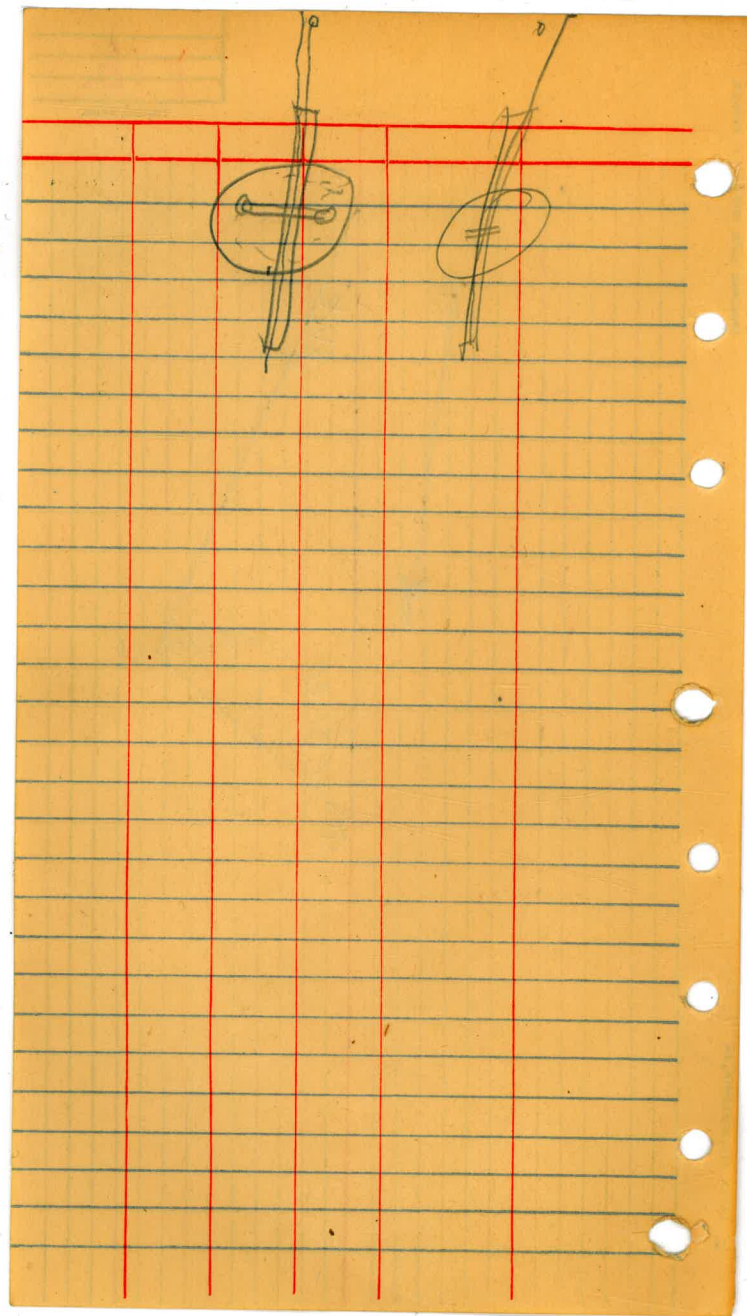

16
~~16~~

20

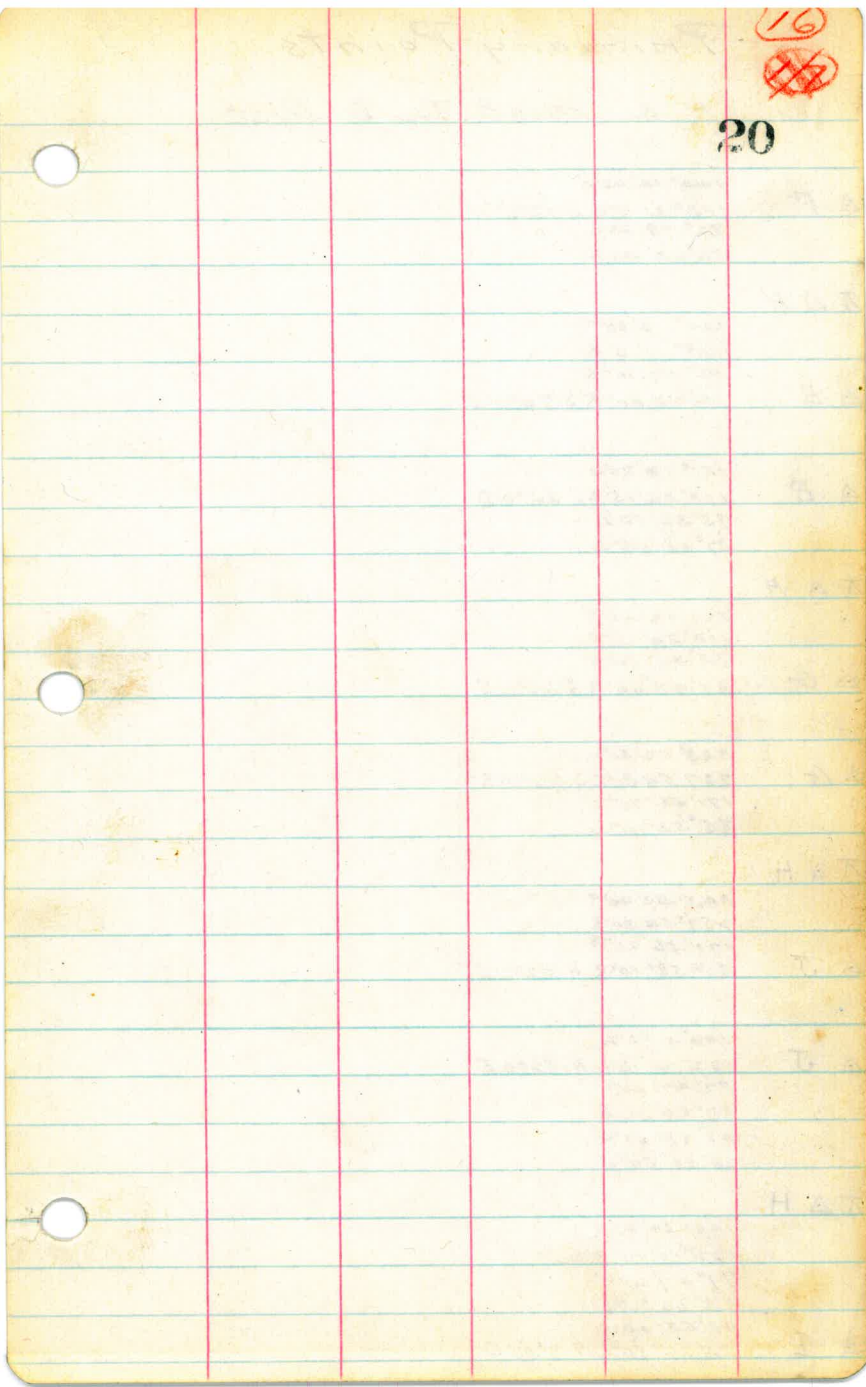

(17) Primary Points

H. L. Mag B. Tru. B. Dist

ΔF 144° 14' 40" L
108° 11' 0" S. 120° W
72° 07' 20" L
36° 03' 40" L

$\pi \Delta H$ 144° 14' 40" R
108° 11' 0" R
72° 07' 20" R

ΔE 36° 03' 40" R S. 240° E

ΔE 151° 12' 20" L
113° 22' 15" L S. 240° E
75° 36' 10" L
37° 48' 05" L

$\pi \Delta H$ 151° 12' 20" R
113° 22' 15" R
75° 36' 10" R

ΔG 37° 48' 05" R S. 62° 0' E

ΔG 343° 52' 40" L
257° 54' 30" L S. 62° 0' E
171° 56' 20" L
85° 58' 10" L

$\pi \Delta H$ 343° 52' 40" R
257° 54' 30" R
171° 56' 20" R

ΔJ 85° 58' 10" R N. 32° 0' E

ΔJ 146° 41' 0" L
122° 14' 10" L N. 32° 0' E
97° 47' 20" L
73° 20' 30" L
48° 53' 40" L
24° 26' 50" L

$\pi \Delta H$ 146° 41' 0" R
122° 14' 10" R
97° 47' 20" R
73° 20' 30" R

ΔI 48° 53' 40" R
24° 26' 50" R N. 70° 30' E

March - 18th - 27

Cold-Cloudy

Ferguson - Chis
Andrews - T
Hefferman - Rec
Mattison - Chain

S.E. Winds

(17)

21

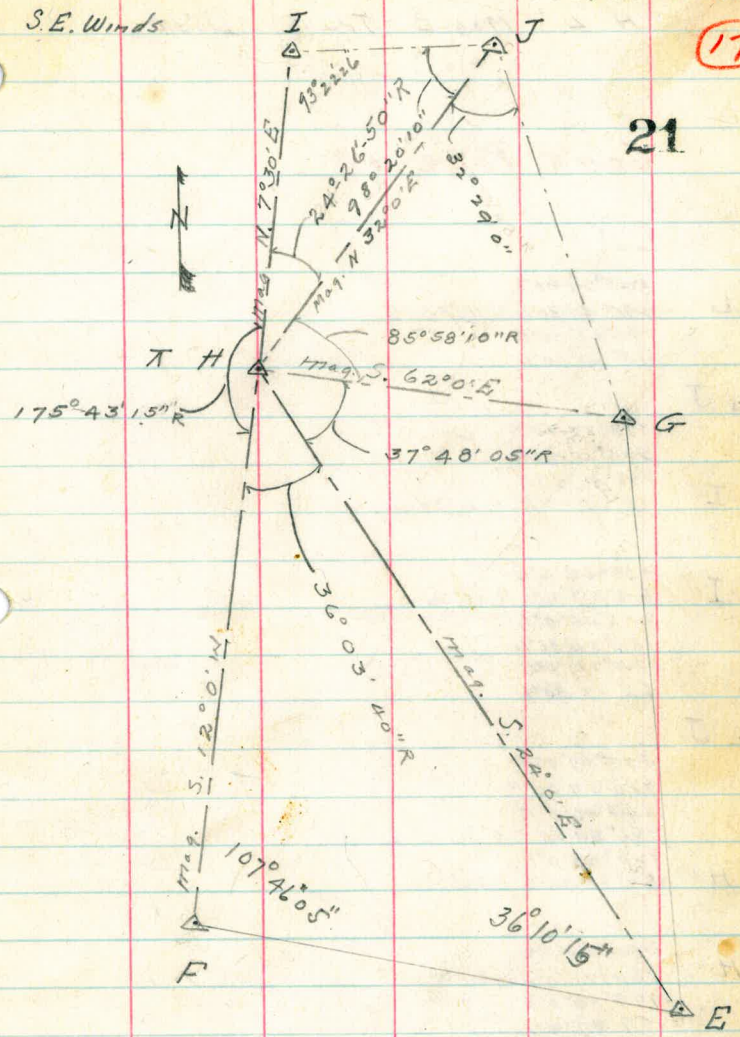

(18)

Primary Points

H. L. Mag B True Dist

Cont Page 19

Δ L 393°20'40"
295°0'30" N. 16°30'E
196°40'20"
98°20'10"

π Δ J

393°20'40"
295°0'30"

Δ I

196°40'20"
98°20'10" N. 81°30'W

Δ I

373°09'0"
310°57'30" N. 81°30'W
248°46'0"
186°34'30"
124°23'0"
62°11'30"

π Δ J

373°09'0"
310°57'30"
248°46'0"
186°34'30"

Δ H

124°23'0"
62°11'30" R. S. 36°0'W

Δ H

194°54'0"
162°25'0" S. 36°0'W
129°56'0"
97°27'0"
64°58'0"
32°29'0"

π Δ J

194°54'0"
162°25'0"
129°56'0"
97°27'0"
64°58'0"

Δ G

32°29'0" R. S. 3°30'W

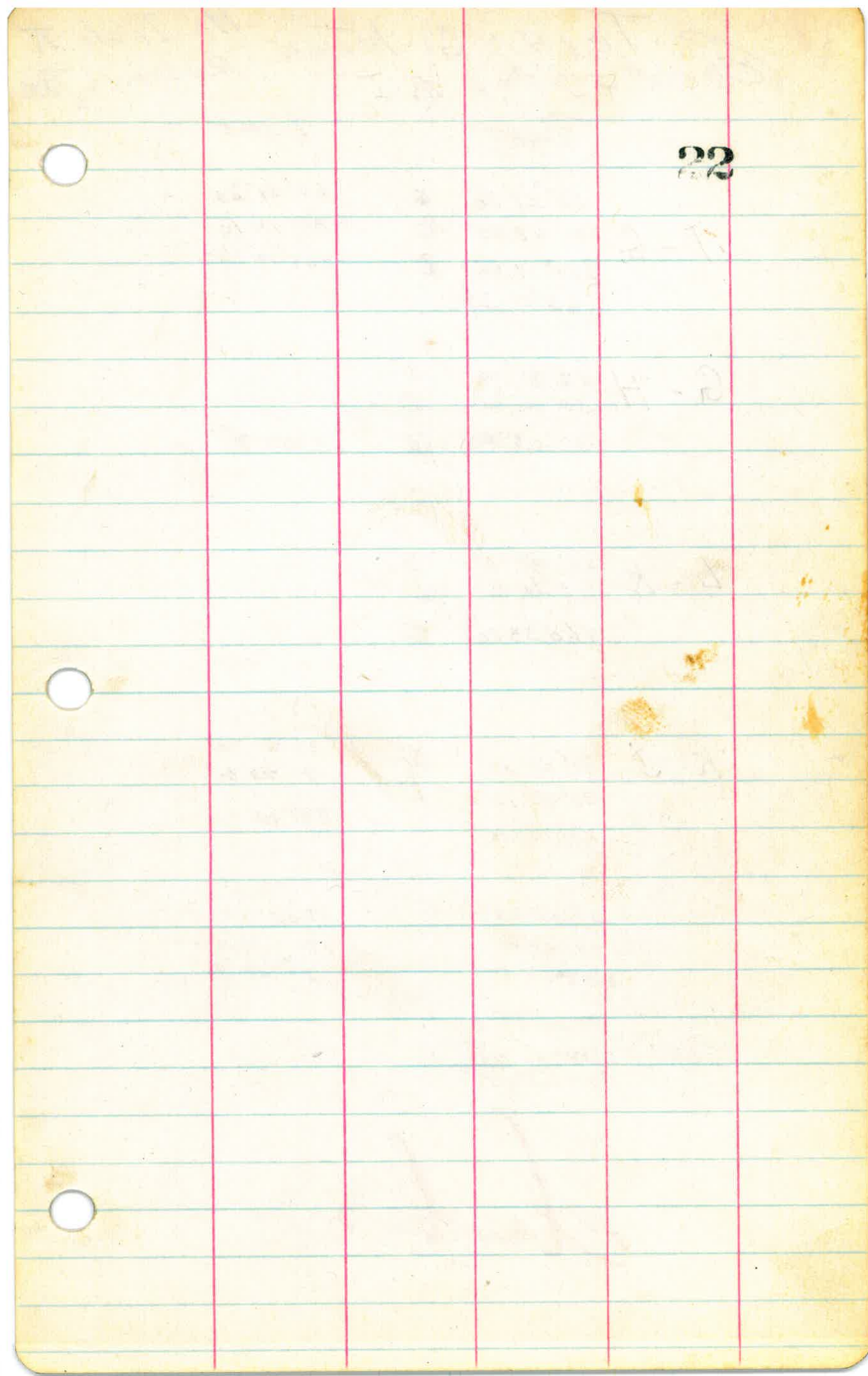

180

TRIANGULATION
(check sights) ΔI

H.C. Ingle π
Andrews Rec.

	Right		Left
J-G	65° 51' 20" ①		65° 51' 20"
	131° 42' 50" ②		131° 43' 10"
	329° 17' 05" ③		329° 17' 05"
	65° 51' 25" ④		
G-H	27° 30' 30" ①		
	55° 01' 00" ②		
	165° 03' 40" ③		(27° 30' 37")
L-K	26° 45' 20" ①		
	53° 30' 40" ②		
	160° 33' 20" ③		
K-J	39° 51' 20" ①		39° 51' 30"
	79° 43' 10" ②		79° 43' 30"
	239° 10' 05" ③		239° 10' 40"
	39° 51' 20"		39° 51'
	79° 43' 10"		79°
	239° 08' 50"		239° 08' 50"
	Use this		
④	239° 10' 20"		

checks

180

23

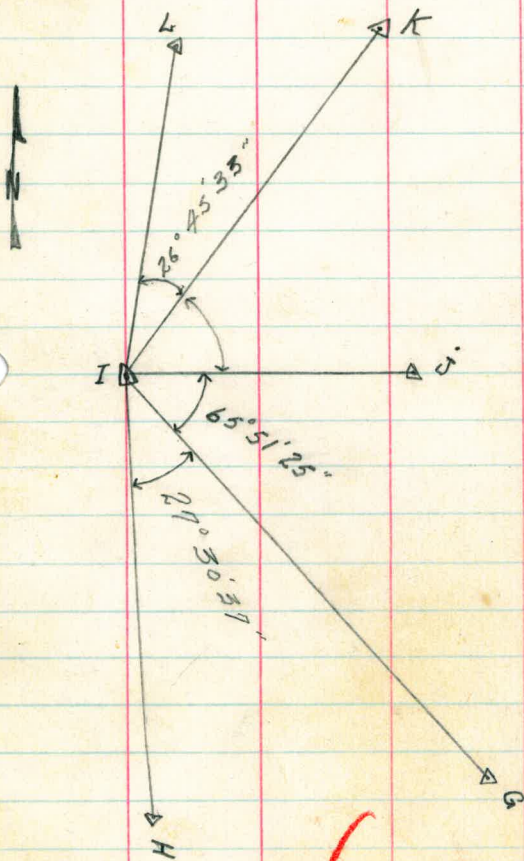

checks

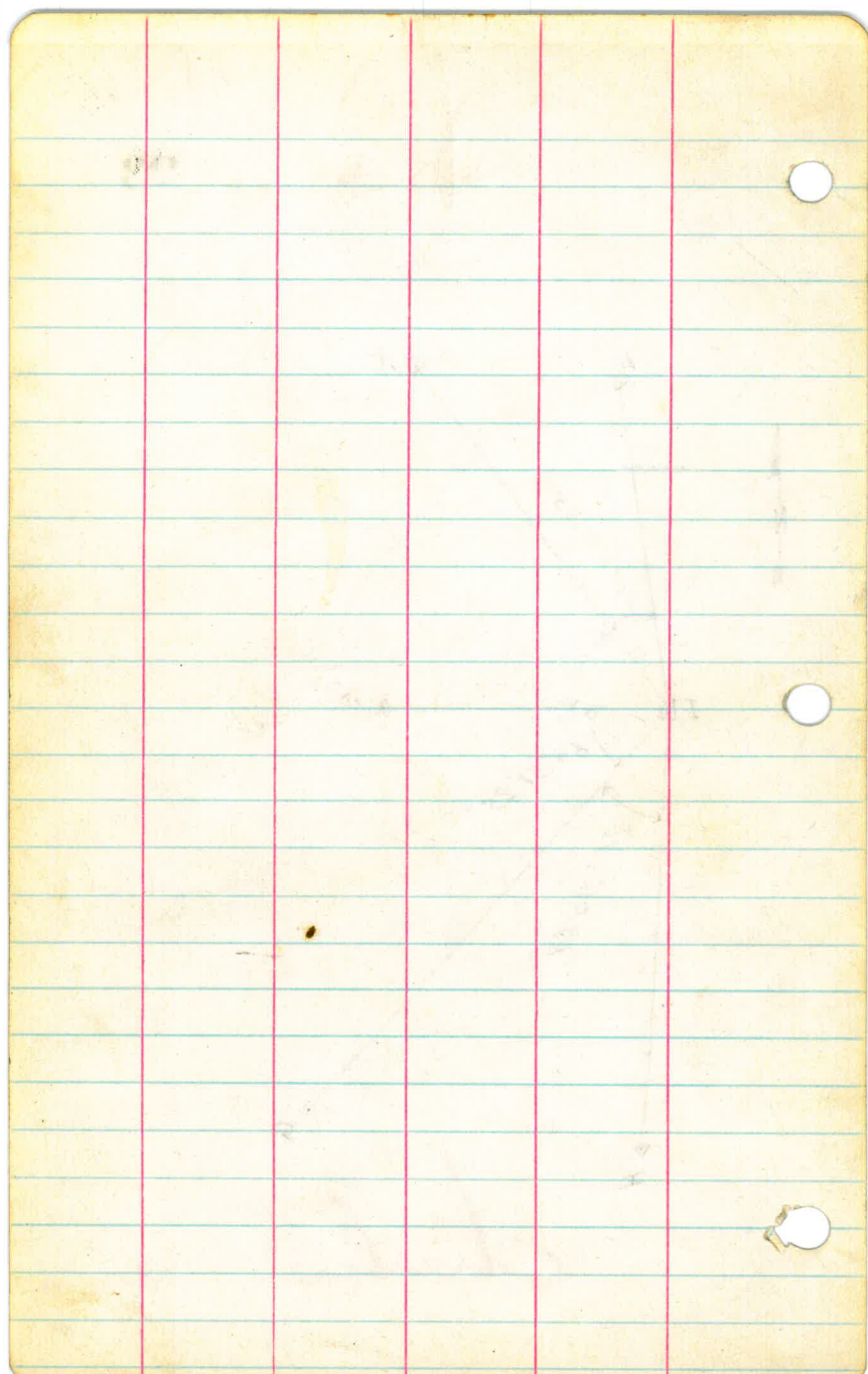

Triangulation

1

24

Triangulation

4/1/27
H.C. Ingle Inst.
Andrews Rec.

ΔJ

Direct

ΔJ

Right

Left

G-H

32° 28' 40"

①

32° 28' 40"

64° 57' 30"

②

64° 57' 30"

194° 52' 30"

③

194° 52' 30"

H-I

62° 11' 20"

①

62° 11' 20"

124° 22' 40"

②

248° 45' 0"

③

248° 44' 50"

I-L

98° 19' 55"

①

98° 19' 55"

196° 39' 50"

②

393° 19' 20"

③

393° 19' 40"

L-K

25° 13' 20"

①

25° 13' 20"

50° 26' 40"

②

50° 26' 30"

151° 20' 0"

③

151° 20' 0"

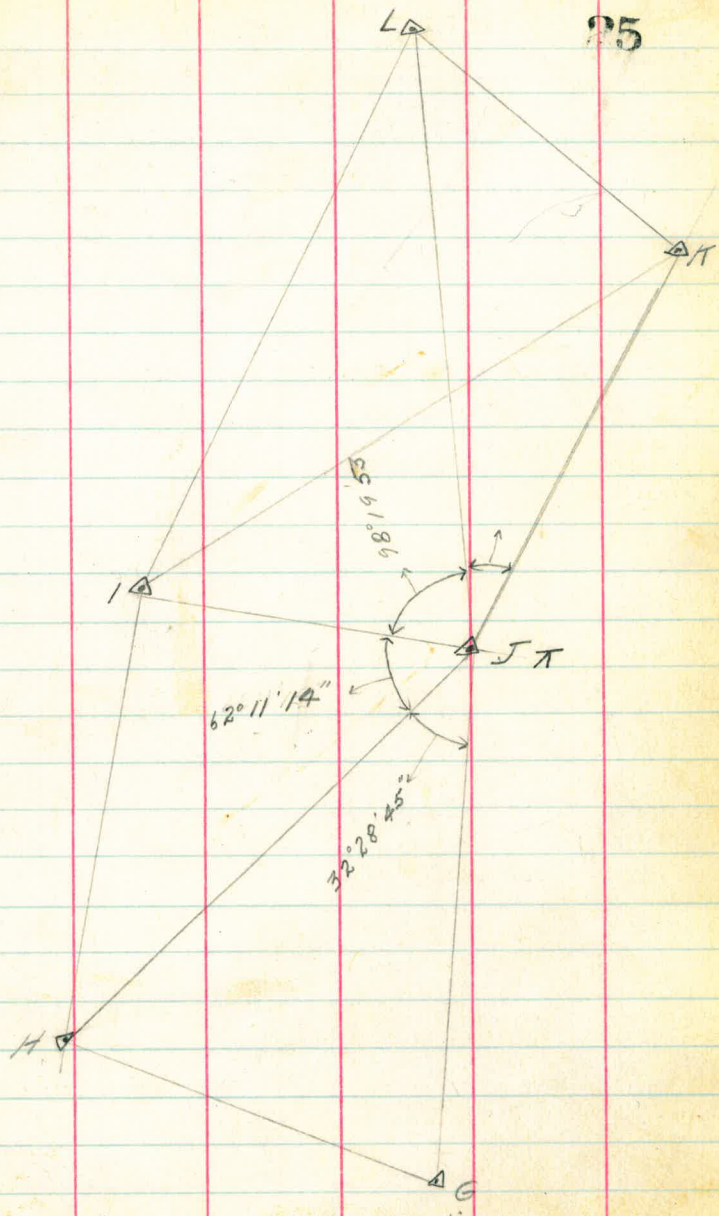

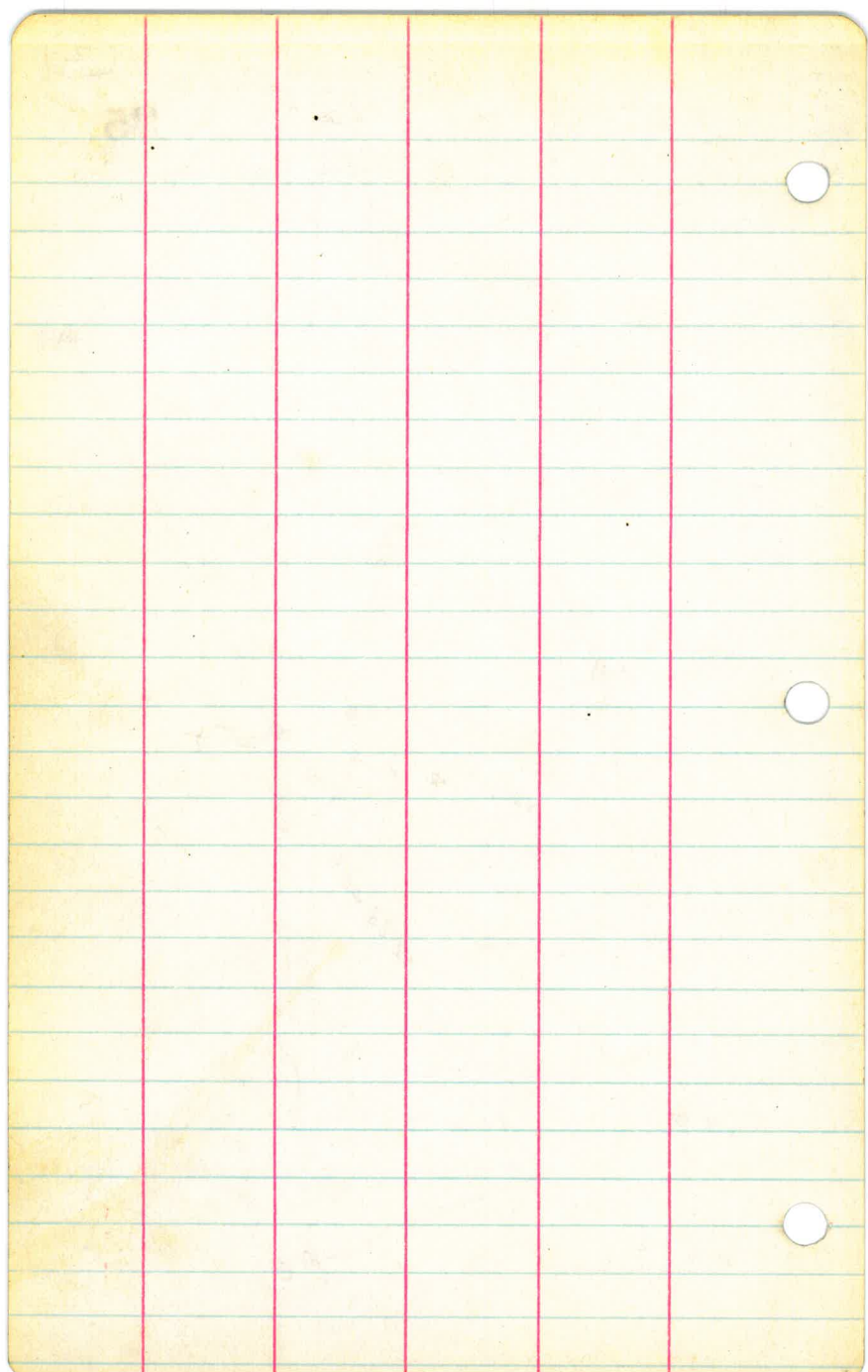

March - 18th - 27

Ferguson - Chief
Andrews - T
Heffernan - Rec
Mott - 007 - Chain

Cold - Cloudy - Windy

(18)

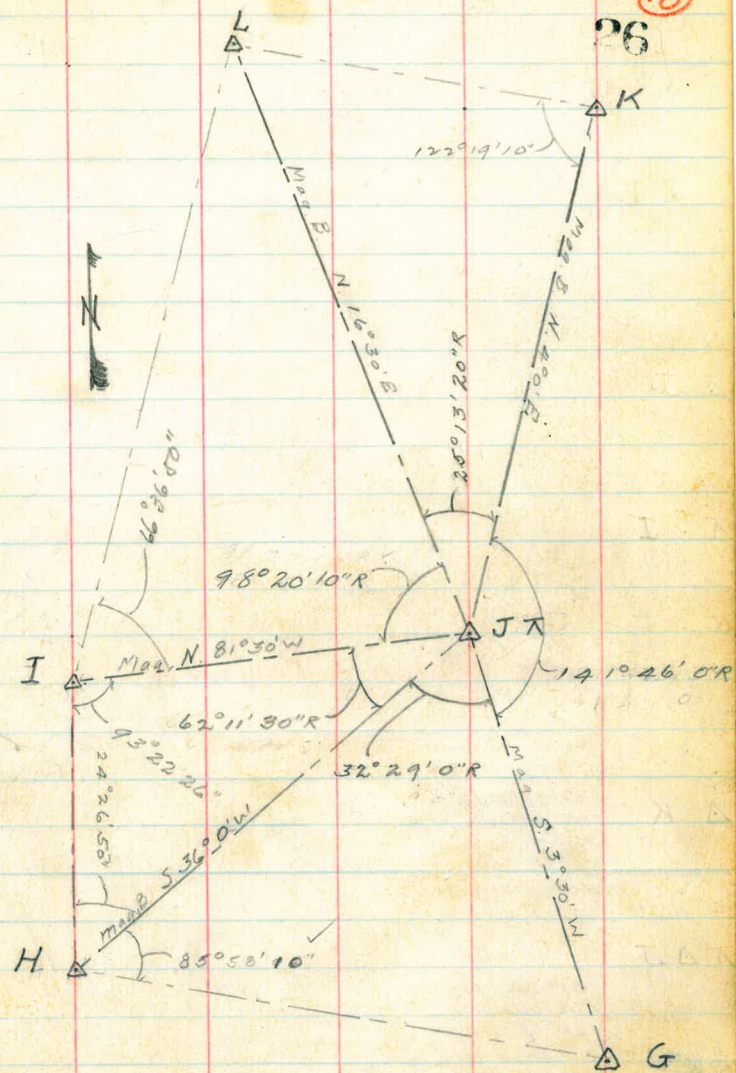

(19)

Primary Points

See Sketch - Page 18

ΔK
151°20'0" L
126°06'40" N. A°0' E
100°53'20" L
75°40'0" L
50°26'40" L
25°13'20" L

ΔJ
151°20'0" R
126°06'40" R
100°53'20" R
75°40'0" R
50°26'40" R
 ΔL 25°13'20" R N. 16°30' E

March 18th - 27

Cool - Cloudy

Ferguson
Andrews
Heffernan
Mattoon

(19)

27

(20)

Primary Points

H. L. Mag B Tru B Dist

Cont Page 21

ΔG 329°18'50"L
263°27'0"L S. 15°30'E
197°35'20"L
131°43'30"L
65°51'50"L

$\pi \Delta I$

329°18'50"R
263°27'0"R
197°35'20"R
131°43'30"R

ΔJ 65°51'50"R S. 81°0'E

ΔJ 239°08'0"L
199°16'40"L S. 81°0'E
159°25'20"L
119°34'0"L
79°42'40"L
39°51'20"E

$\pi \Delta I$

239°08'0"R
199°16'40"R
159°25'20"R
119°34'0"R
79°42'40"R

ΔK 39°51'20"R N. 59°0'E

ΔK 160°33'0"L
133°47'30"L N. 59°0'E
107°02'0"L
80°16'30"L
53°31'0"L
26°45'30"L

$\pi \Delta I$

160°33'0"R
133°47'30"R
107°02'0"R
80°16'30"R
53°31'0"R

ΔL 26°45'30"R N. 32°0'E

March-18th-27

Ferguson - Chief
Andrews - T
Heffernan - Rec
Mattoon - Choir

Cool-Cloudy-Windy

20

Checked March-24-27

Clear-Warm

28

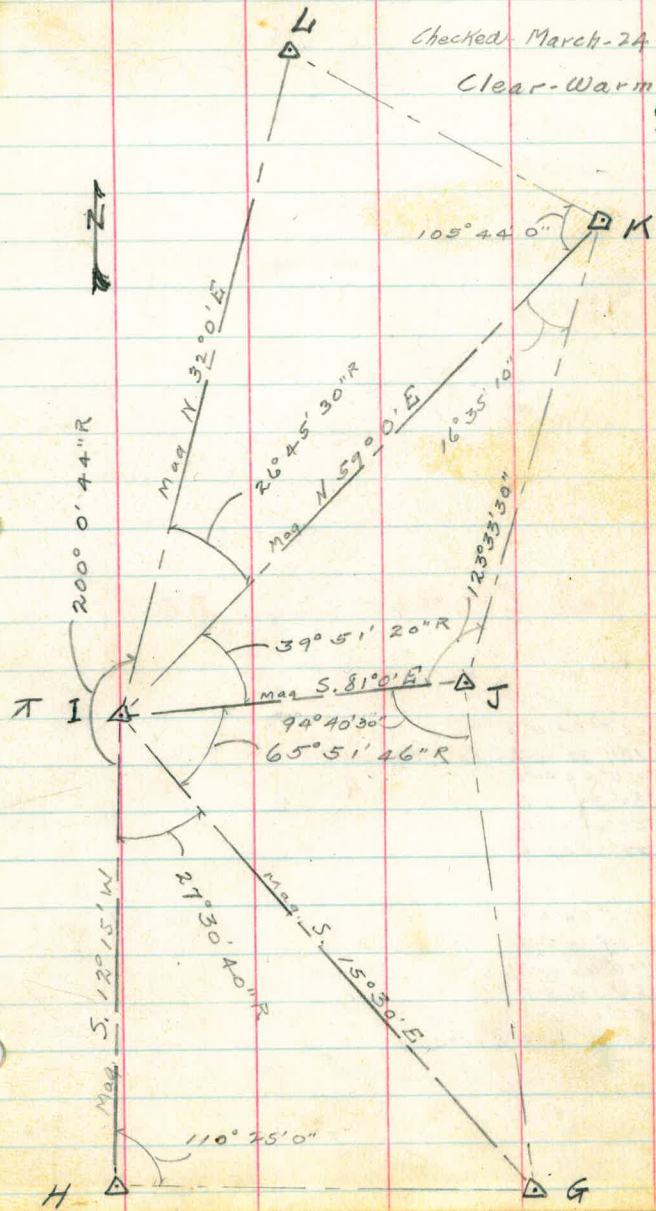

(21)

Primary Points

H. L. Mag. B. Tru B. Dist

See Sketch - Page 20

△ H

165°04'0" L
137°33'20" L S 12°15' W
110°02'40" L
82°32'0" L
55°01'20" L
27°30'40" L

△ A I

165°04'0" R
137°33'20" R
110°02'40" R
82°32'0" R
55°01'20" R

△ C T

27°30'40" R S 15°30' E

(21)

29

(22)

Primary Points

H. L. Mag. B Tru B Dist

ΔM
298° 18' 0" L
248° 35' 0" L N. 36° 15' E
198° 52' 0" L
149° 09' 0" L
99° 26' 0" L
49° 43' 0" L

$\Delta \pi K$
298° 18' 0" R
248° 35' 0" R
198° 52' 0" R
149° 09' 0" R
99° 26' 0" R

ΔL
49° 43' 0" R N. 13° 30' W

ΔL
422° 56' 0" L
317° 12' 0" L N. 13° 30' W
211° 28' 0" L
105° 44' 0" L

$\pi \Delta K$
422° 56' 0" R
317° 12' 0" R

ΔI
211° 28' 0" R
105° 44' 0" R S. 61° 0' W

ΔI
99° 31' 0" L
87° 55' 56" L S. 61° 0' W
66° 20' 40" L
49° 45' 30" L
33° 10' 20" L
16° 35' 10" L

$\pi \Delta K$
99° 31' 0" R
87° 55' 56" R
66° 20' 40" R
49° 45' 30" R
33° 10' 20" R

ΔJ
16° 35' 10" R S. 44° 15' W

March-19th-27

Ferguson - Chief
Andrews - T
Hoffernan, Rec.

Clear-Warm-Windy

22

30

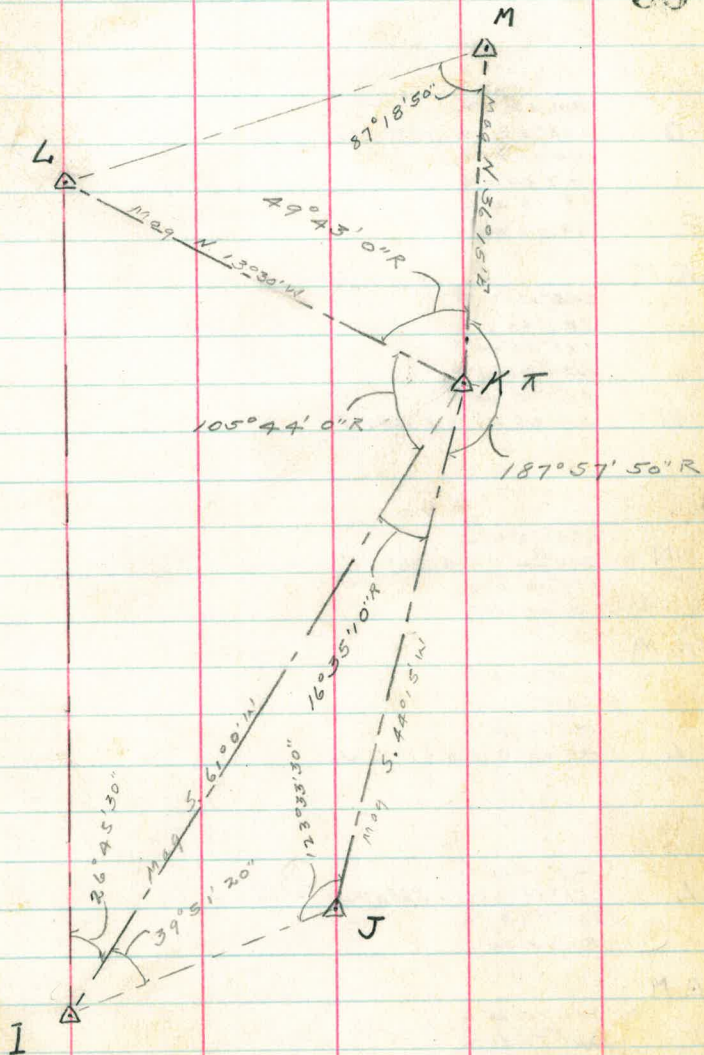

(23)

Primary Points

H. L. Mag B Tru B Dist

Δ O

294° 40' 0" L
245° 33' 20" L N. 85° 30' E
196° 26' 40" L
127° 20' 0" L
98° 13' 20" L
49° 06' 40" L

Δ T M

294° 40' 0" R
245° 33' 20" R
196° 26' 40" R
127° 20' 0" R
98° 13' 20" R

Δ N

49° 06' 40" R N. 36° 0' E

Δ N

380° 32' 0" L
285° 24' 0" L N. 36° 0' E
190° 16' 0" L
95° 08' 0" L

T Δ M

380° 32' 0" R
285° 24' 0" R
190° 16' 0" R

Δ L

95° 08' 0" R N. 58° 45' W

Δ L

349° 15' 20" L
261° 56' 30" L N. 58° 45' W
174° 37' 40" L
87° 18' 50" L

T Δ M

349° 15' 20" R
261° 56' 30" R
174° 37' 40" R

Δ K

87° 18' 50" R S. 33° 45' W

March 19th-27

Ferguson - Chief
Andrews - A
Heffernan - Rec

Clear-Warm

23

31

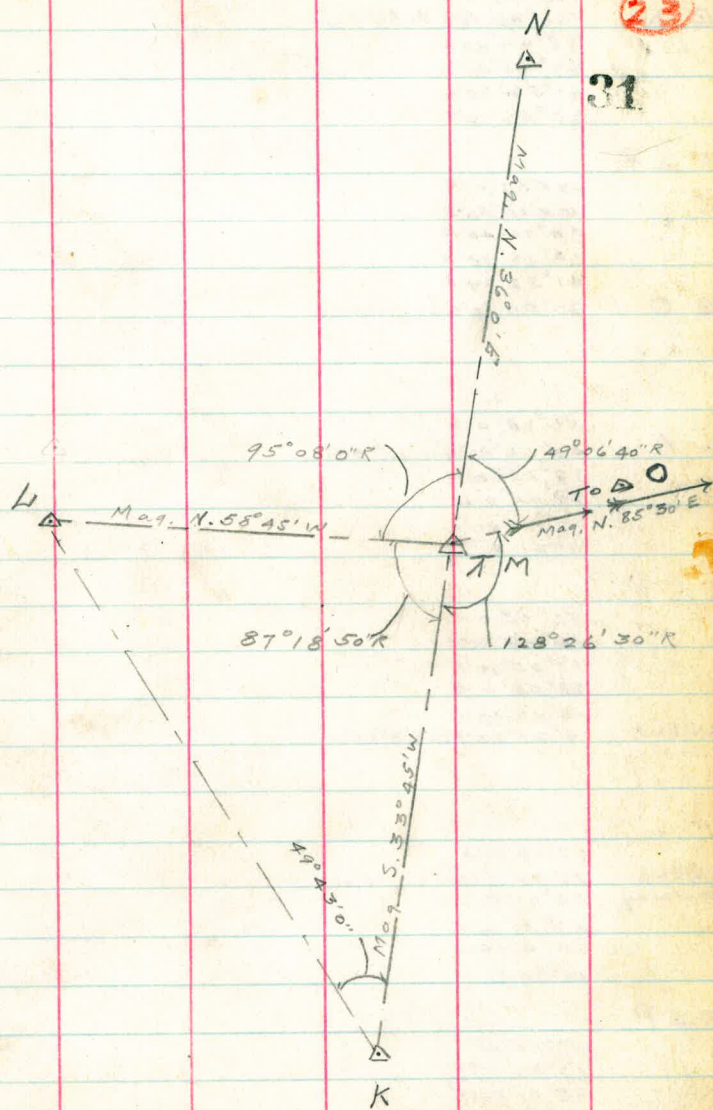

24

Primary Points

H L Mag B Tru B Dist

△ N

125°37'0" L
104°40'50" L No 86°0' W
83°44'40" L
67°48'30" L
41°52'20" L
20°56'10" L

π Δ P

125°37'0" R
104°40'50" R
83°44'40" R
67°48'30" R
41°52'20" R

△ O

20°56'10" R So 72°30' W

△ O

56°08'0" L
46°46'40" L So 72°30' W
37°25'20" L
28°04'0" L
18°42'40" L
9°21'30" L

π Δ P

56°08'0" R
46°46'40" R
37°25'20" R
28°04'0" R
18°42'40" R

⊙ N End

Spillway

9°21'20" R So 63°15' W

⊙ N End

Spillway

87°02'40" L
72°32'15" L So 63°15' W
58°01'50" L
43°31'20" L
29°0'50" L
14°30'30" L

π Δ P

87°02'40" R
72°32'15" R
58°01'50" R
43°31'20" R
29°0'50" R

⊙ S End

Spillway

14°30'30" R So 48°45' W

March-21-27

Ferguson - Chief
Andrews - T
Heffernan - Rec.

Clear-Warm

24

22

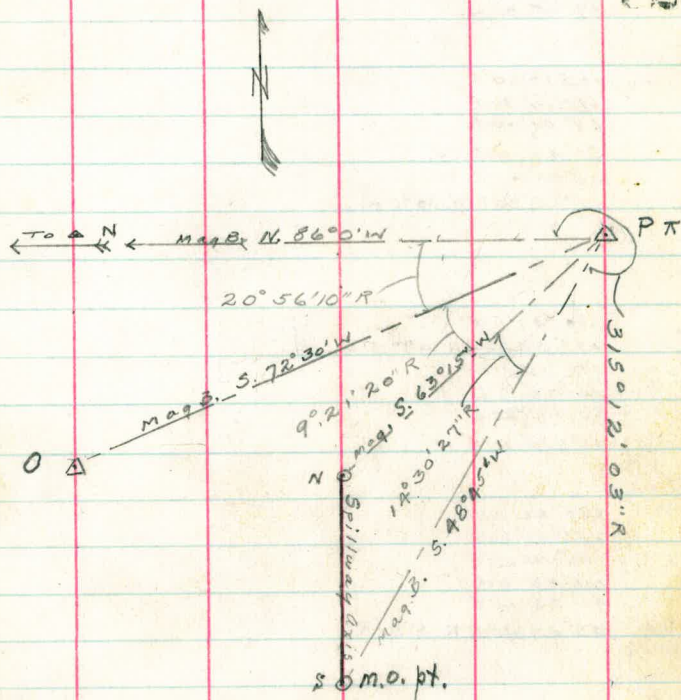

(25)

Primary Points
H.L. MagB TruB Dist

Δ N

103°33'20"
86°17'30"
69°01'50"
51°46'10"
34°30'30"
17°15'40"

△ S End

Spillway 103°33'20"
86°17'30"
69°01'50"
51°46'10"
34°30'30"

Δ O

17°15'40" R. N. 85°0' W

Δ P

280°46'0"
233°58'20" N. 49°15' E
187°10'40"
140°23'0"
93°35'20"
46°47'40"

△ O S End

Spillway 280°46'0"
233°58'20"
187°10'40"
140°23'0"
93°35'20"

○ N End

Spillway 46°47'40" R. N. 3°30' E

○ N End

Spillway 349°24'40"
262°03'30" N. 3°30' E
174°42'20"
87°21'10"

△ S End

Spillway 349°24'40"
262°03'30"
174°42'20"

Δ O

87°21'10" R. N. 85°0' W

March 21-27

Clear-Warm

Ferguson - Land
Andrews - T
Hejferman - Rec

25

33

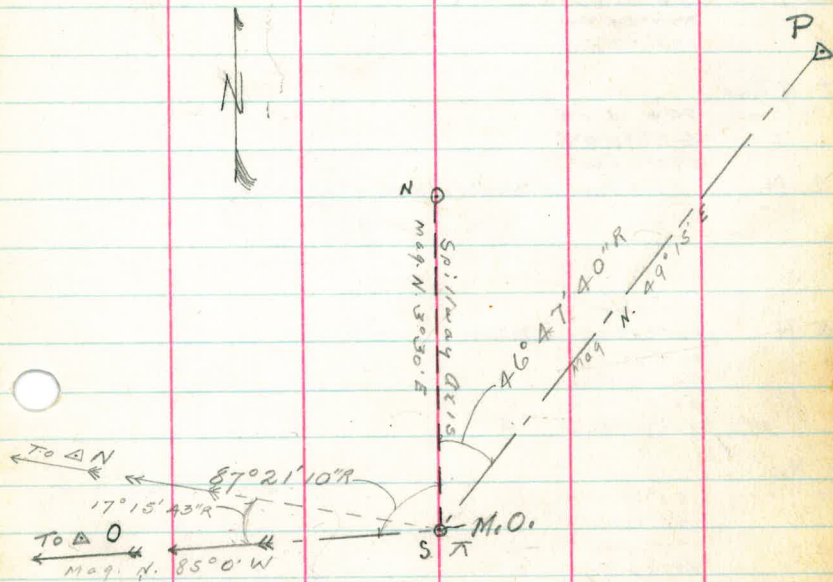

(26)

Primary Points

H. L. Mag. B. Tru. B. Dist.

ΔP
554°08'0"L
415°36'0"L N. 63°30'E
277°04'0"L
138°32'0"L

π N. End
Spillway
554°08'0"R
415°36'0"R
277°04'0"R
 $\Delta N.$ 138°32'0"R N. 75°0'W

ΔN
150°33'40"L
125°28'05"L N. 75°0'W
100°22'30"L
75°16'50"L
50°11'10"L
25°05'40"L

π N. End
Spillway
150°33'40"R
125°28'05"R
100°22'30"R
75°16'50"R
50°11'10"R
 ΔO 25°05'40"R S. 80°0'W

ΔO
310°45'20"W
233°04'0"L S. 80°0'W
155°22'40"L
77°41'20"L

π N. End
Spillway
310°45'20"R
233°04'0"R
155°22'40"R
 \circ S. End
Spillway 77°41'20"R S. 2°15'W

March 21-27

Ferguson - Chief
Andrews - π
Heffernan - Rec

Clear Warm

26

34

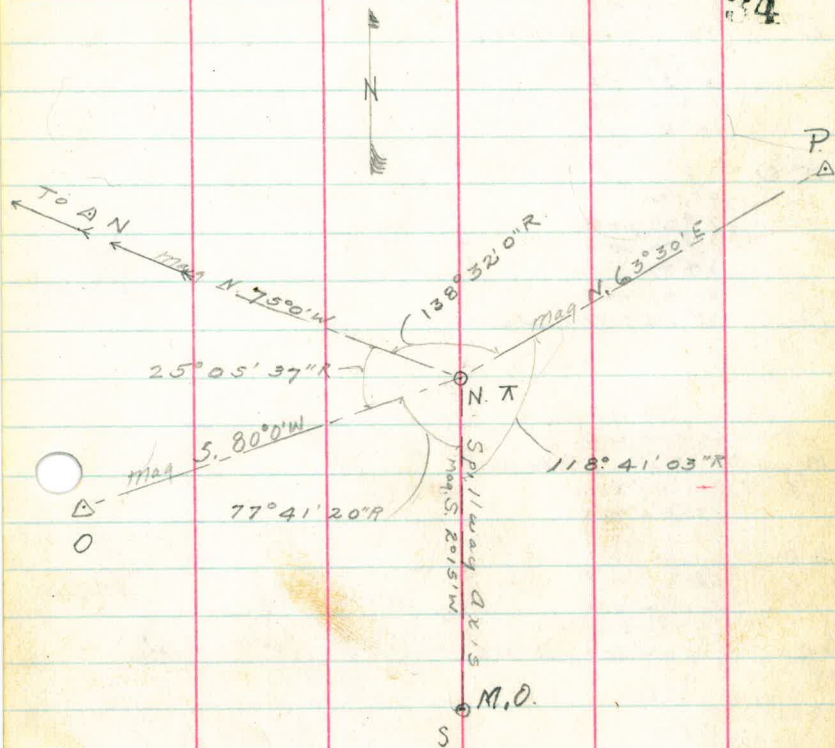

(27)

Primary Points
H L MagB TruB Dist

Cont Page 28

ΔL 95° 14' 0" L
79° 21' 40" L N. 80° 30' W
63° 29' 20" L
47° 37' 0" L
31° 44' 40" L
15° 52' 20" L

$\pi \Delta O$

95° 14' 0" R
79° 21' 40" R
63° 29' 20" R
47° 37' 0" R
31° 44' 40" R

ΔM 15° 52' 20" R S. 84° 0' W

ΔM 68° 19' 0" L
51° 14' 20" L S. 84° 0' W
340° 09' 30" L
170° 04' 40" L

$\pi \Delta O$

68° 19' 0" R
51° 14' 20" R
340° 09' 30" R

\odot S End
Spillway 170° 04' 40" R S. 86° 30' E

\odot S End
Spillway 89° 49' 0" L
74° 50' 50" L S. 86° 30' E
59° 52' 40" L
44° 54' 30" L
29° 56' 20" L
14° 58' 10" L

$\pi \Delta O$

89° 49' 0" R
74° 50' 50" R
59° 52' 40" R
44° 54' 30" R
29° 56' 20" R

\odot N End
Spillway 14° 58' 10" R N. 78° 30' E

March-22-27

Clear-Warm

Ferguson-Chief
Andrews-†
Hefferman-Rec

(27)

25

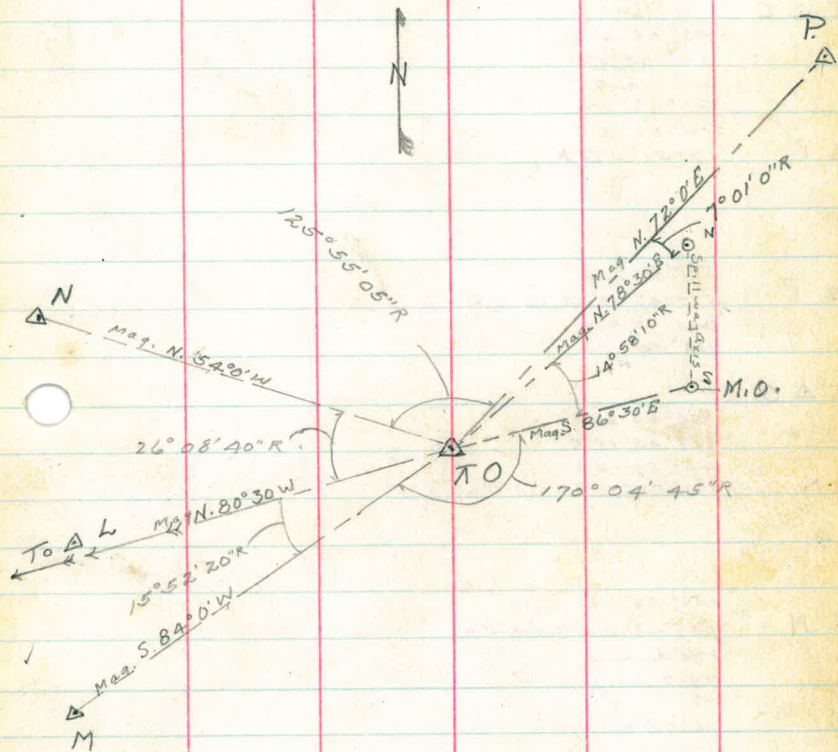

(28)

Primary Points

See Sketch - Page 27

H.L. Mag B Tru B Dist

ON End. 42° 06' 0" L
Spillway 35° 05' 0" L N. 78° 30' E
28° 04' 0" L
21° 03' 0" L
14° 02' 0" L
7° 01' 0" L

TAO

42° 06' 0" R
35° 05' 0" R
28° 04' 0" R
21° 03' 0" R
14° 02' 0" R

Δ P

7° 01' 0" R N. 72° 0' E

Δ P

503° 40' 20" L
377° 45' 10" L N. 72° 0' E
251° 50' 10" L
125° 55' 0" L

TAO

503° 40' 20" R
377° 45' 10" R
251° 50' 10" R

Δ N

125° 55' 0" R N. 54° 0' W

Δ N

156° 52' 0" L
130° 43' 20" L N. 54° 0' W
104° 34' 40" L
78° 26' 0" L
52° 17' 20" L
26° 08' 40" L

TAO

156° 52' 0" R
130° 43' 20" R
104° 34' 40" R
78° 26' 0" R

Δ L

52° 17' 20" R
26° 08' 40" R N. 80° 30' W

28

36

(29)

Primary Points
H.L. Mag B Tru B Dist
Cont Page 30

Δ O
89° 0' 0" L
74° 10' 0" L
59° 20' 0" L
44° 30' 0" L
29° 40' 0" L
14° 50' 0" L

∩ Δ N
89° 0' 0" R
74° 10' 0" R
59° 20' 0" R
44° 30' 0" R
29° 40' 0" R
14° 50' 0" R

⊙ S. End
Spillway
14° 50' 0" R

⊙ S. End
Spillway
42° 49' 30" L
35° 41' 20" L
28° 33' 0" L
21° 24' 40" L
14° 16' 30" L
7° 08' 20" L

∩ Δ N
42° 49' 40" R
35° 41' 20" R
28° 33' 0" R
21° 24' 40" R
14° 16' 30" R

⊙ N. End
Spillway
7° 08' 20" R

⊙ N. End
Spillway
67° 03' 0" L
55° 52' 30" L
44° 42' 0" L
33° 31' 30" L
22° 21' 0" L
11° 10' 30" L

∩ Δ N
67° 03' 0" R
55° 52' 30" R
44° 42' 0" R
33° 31' 30" R

Δ P
22° 21' 0" R
11° 10' 30" R

March-23-27

Ferguson - Chief
Andrews - T
Heffernan - Rec.

Clear - Warm

29

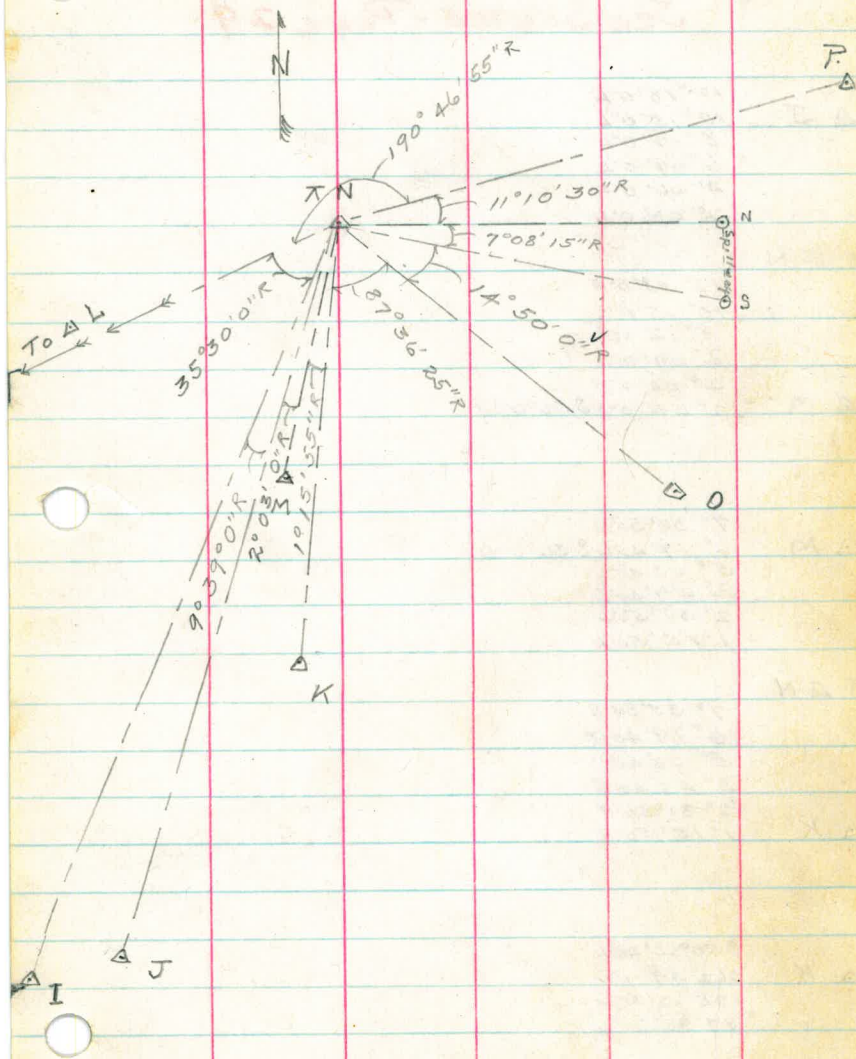

(30)

Primary Points

H. L. MagB Tru B Dist

See Sketch - Page 29

Δ J
12° 18' 0" A
10° 15' 0" A
8° 12' 0" A
6° 09' 0" A
4° 06' 0" A
2° 03' 0" A

∠ Δ N
12° 18' 0" R
10° 15' 0" R
8° 12' 0" R
6° 09' 0" R
4° 06' 0" R

Δ M
2° 03' 0" R S 36° 0' W

Δ M
7° 35' 30" A
6° 19' 40" S 36° 0' W
5° 03' 40" A
3° 47' 40" A
2° 31' 50" A
1° 15' 50" A

∠ Δ N
7° 35' 30" R
6° 19' 40" R
5° 03' 40" R
3° 47' 40" R

Δ X
2° 31' 50" R
1° 15' 50" R

Δ K
350° 25' 40" A
262° 49' 10" A
175° 12' 50" A
87° 36' 30" A

∠ Δ N
350° 25' 40" R
262° 49' 10" R
175° 12' 50" R
87° 36' 30" R

Δ O

Primary Points

30

H.L. Mag B Tro B Dist

28

See Sketch - Page 29

AL

213° 0' 0" L
177° 30' 0" L
142° 0' 0" L
106° 30' 0" L
71° 0' 0" L
35° 30' 0" L

TAN

213° 0' 0" R
177° 30' 0" R
142° 0' 0" R
106° 30' 0" R
71° 0' 0" R

AI

35° 30' 0" R

AI

57° 54' 0" L
48° 15' 0" L
38° 36' 0" L
28° 57' 0" L
19° 18' 0" L
9° 39' 0" L

TAN

57° 54' 0" R
48° 15' 0" R
38° 36' 0" R
28° 57' 0" R
19° 18' 0" R

AJ

9° 39' 0" R

(3)

Primary Points

H L Mag B. Tru B Dist

Cont Page 32

ΔM 119° 20' 30" L
99° 27' 0" S 60° 5' E
79° 33' 40" L
59° 40' 20" L
39° 46' 50" L
19° 53' 30" L

$\pi \Delta L$ 119° 20' 30" R
99° 27' 0" R
79° 33' 40" R
59° 40' 20" R
39° 46' 50" R

ΔO 19° 53' 30" R S 80° 0' E

ΔO 67° 08' 0" L
55° 56' 40" L S 80° 0' E
44° 45' 20" L
33° 34' 0" L
22° 22' 40" L
11° 11' 20" L

$\pi \Delta L$ 67° 08' 0" R
55° 56' 40" R
44° 45' 20" R
33° 34' 0" R
22° 22' 40" R

ΔP 11° 11' 20" R N 88° 45' E

ΔP 39° 31' 30" L
32° 56' 20" L N 88° 45' E
26° 21' 0" L
19° 45' 40" L
13° 10' 30" L
6° 35' 20" L

$\pi \Delta H$ 39° 31' 30" R
32° 56' 20" R
26° 21' 0" R
19° 45' 40" R
13° 10' 30" R

ΔN 6° 35' 20" R N 82° 0' E

March-23-27

Ferguson-Chief
Andrews-T
Heffernan-Rec.

31

Clear Warm-
Light Winds

39

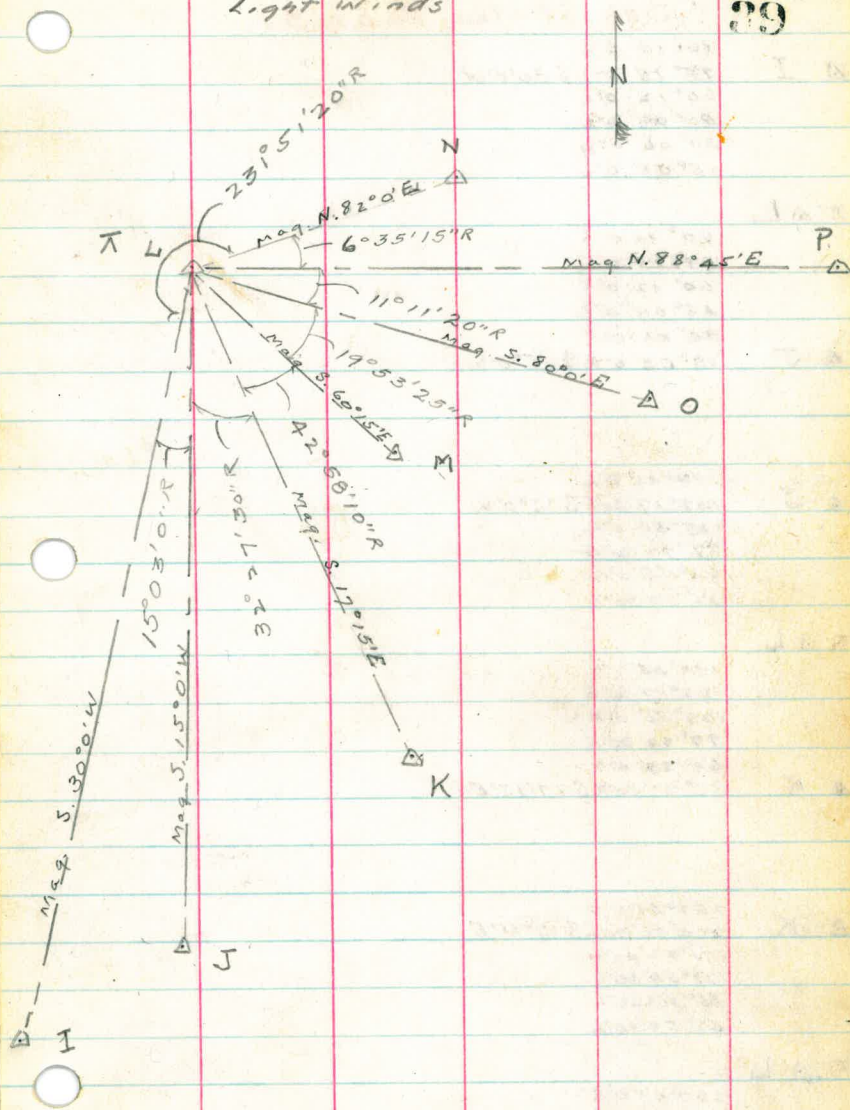

32

Primary Points

H. L. Mag B. Tru B. Dist

See Sketch Page 31

ΔI
90° 18' 0" L
75° 15' 0" L S 30° 0' W
60° 12' 0" L
45° 09' 0" L
30° 06' 0" L
15° 03' 0" L

$\pi \Delta L$
90° 18' 0" R
75° 15' 0" R
60° 12' 0" R
45° 09' 0" R
30° 06' 0" R
 ΔJ 15° 03' 0" R S 15° 0' W

ΔJ
194° 45' 0" L
162° 17' 30" L S 15° 0' W
129° 50' 0" L
97° 22' 30" L
64° 55' 0" L
32° 27' 30" L

$\pi \Delta L$
194° 45' 0" R
162° 17' 30" R
129° 50' 0" R
97° 22' 30" R
64° 55' 0" R
 ΔK 32° 27' 30" R S 17° 15' E

ΔK
257° 49' 0" L
214° 50' 50" L S 17° 15' E
171° 52' 40" L
128° 54' 30" L
85° 56' 20" L
42° 58' 10" L

$\pi \Delta L$
257° 49' 0" R
214° 50' 50" R
171° 52' 40" R
128° 54' 30" R
85° 56' 20" R
 ΔM 42° 58' 10" R S 60° 15' E

32

40

33

Primary Points

H.L. Mag B Tru B Dist

△ P

148° 52' 0" L
124° 05' 0" L N. 35° 0' W
99° 16' 0" L
74° 27' 0" L
49° 38' 0" L
24° 29' 0" L

π Δ Q

148° 52' 0" R
124° 05' 0" R
99° 16' 0" R
74° 27' 0" R
49° 38' 0" R
24° 29' 0" R N. 59° 30' W

△ O

421° 24' 0" L
351° 10' 0" L N. 59° 30' W
280° 56' 0" L
210° 42' 0" L
140° 28' 0" L
70° 14' 0" L

π Δ Q

421° 24' 0" R
351° 10' 0" R
280° 56' 0" R
210° 42' 0" R

△ R

140° 28' 0" R
70° 14' 0" R S. 50° 0' W

March-23-27

Ferguson
Andrews
Hoffmann
Mattoon

33

Clear-Warm

41

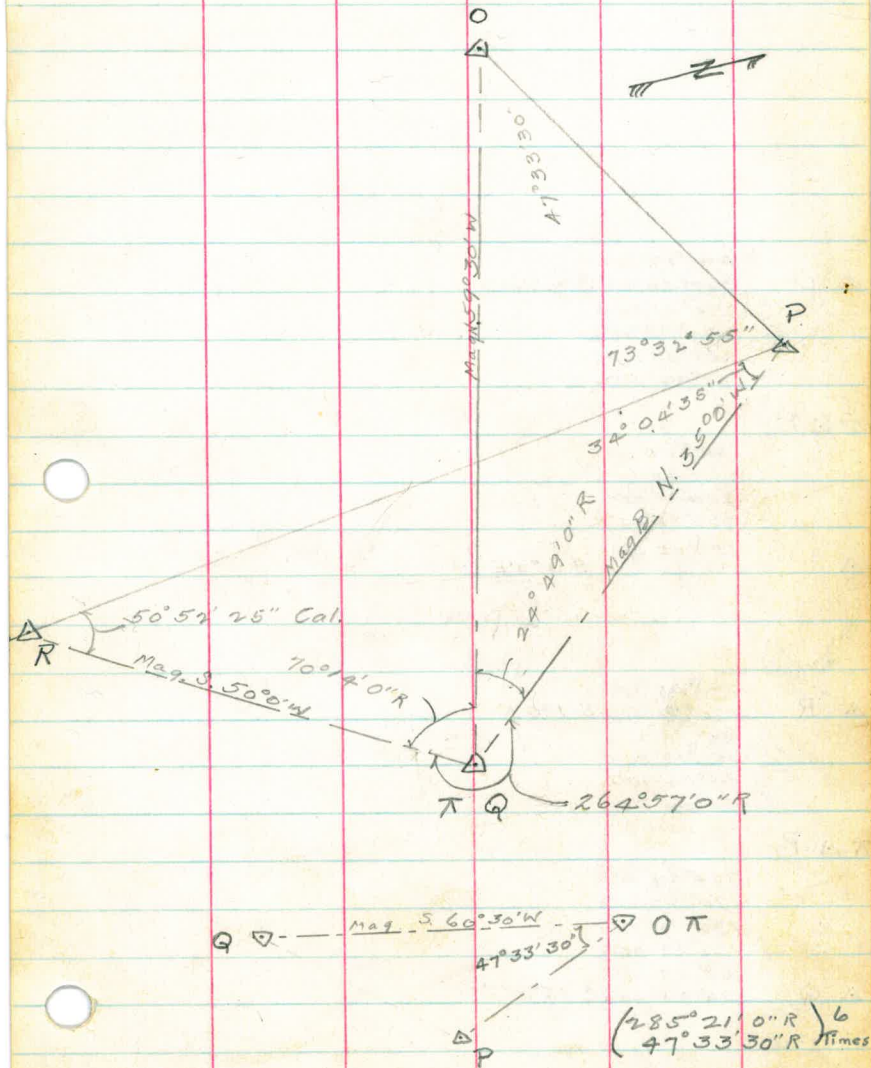

(34)

Primary Points

H. L. Mag B. Tru. B. Dist

ΔO 44°17'30" W
367°44'30" S. 72°30' W
292°11'20" W
220°38'45" W
147°05'50" W
73°32'50" W

$\pi \Delta P$

44°17'30" R
367°44'30" R
292°11'20" R
220°38'45" R

ΔR

147°05'50" R
73°32'50" R S. 1°0' E

ΔR

204°27'30" W
170°27'50" S. 1°0' E
136°18'20" W
102°13'40" W
68°09'10" W
34°04'40" W

$\pi \Delta P$

204°27'30" R
170°27'50" R
136°18'20" R
102°13'40" R
68°09'10" R

ΔQ

34°04'40" R S. 35°0' E

March-24-27

Ferguson - Chief
Andrews - T
Heffernan - Rec
Mattoon - Chain

34

Clear-Warm

42

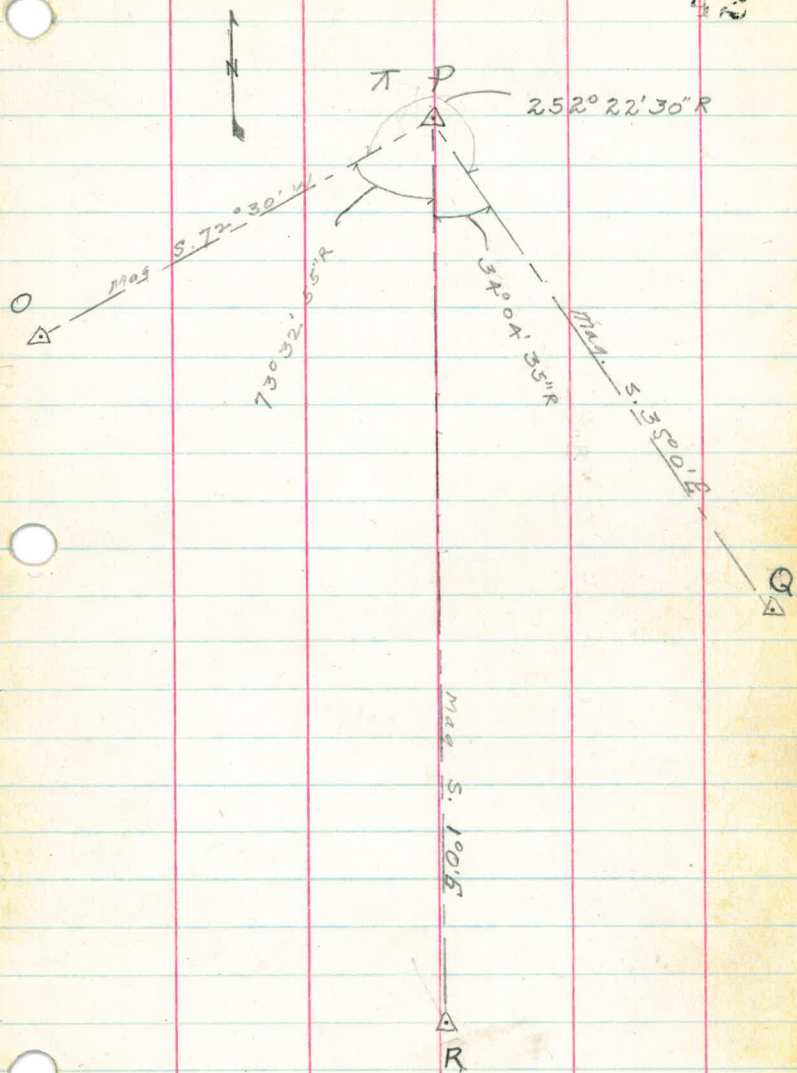

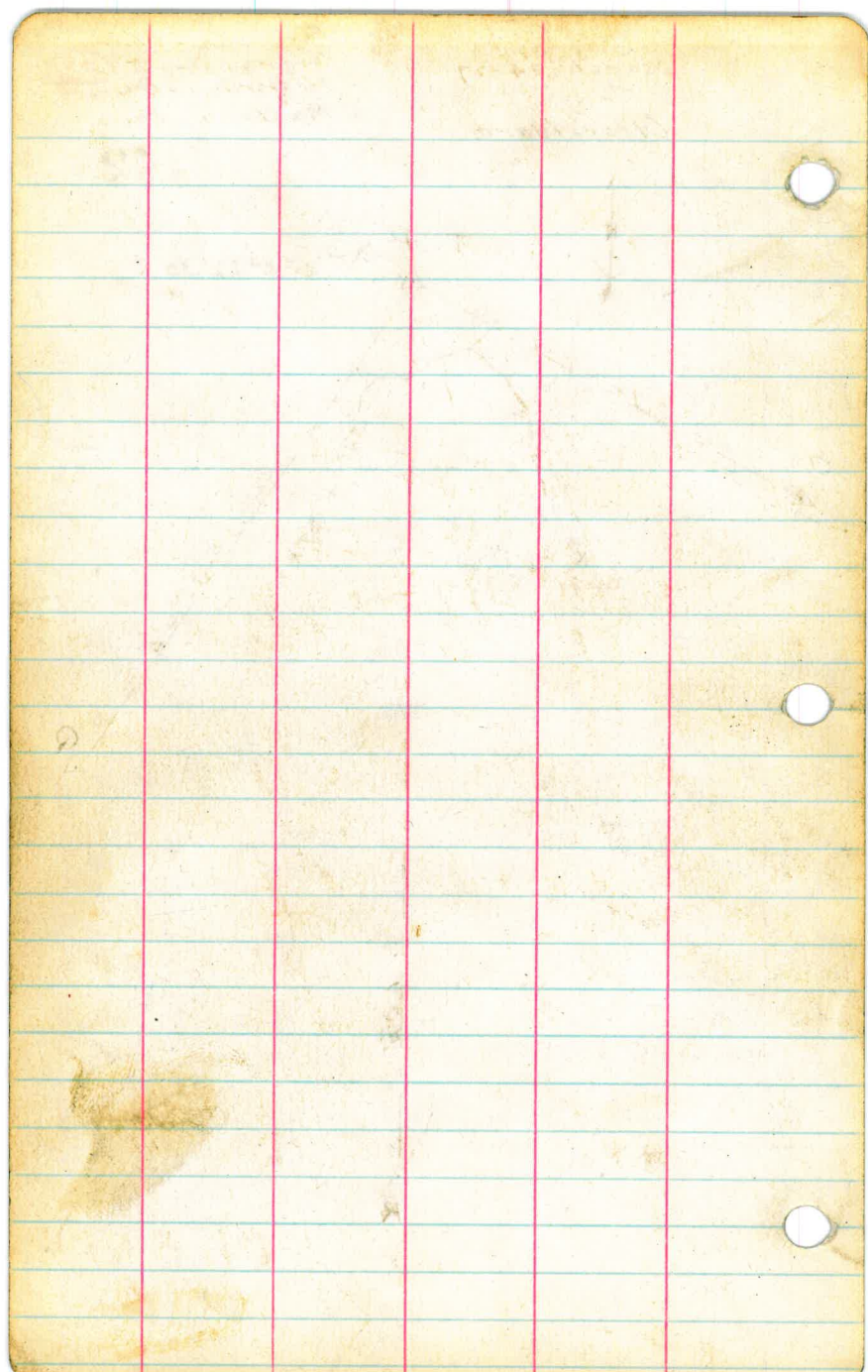

March 4th - 27

Ferguson Chief
Andrews - ~~X~~
Hofferman - Rec.
Mattoon - Chain

Cold - Cloudy - Light Rains

43

Mon
BL # 3

ΔE # 1

Void

Mon
BL # 2

ΔE # 2

TRIANGULATION
Secondary Points

Mon
BL # 1

ΔE # 1

①

Secondary Points

H. L. Mag. B Tro. B Dist

Δ Sec. E*1

π B.L. #2 172°40'40"R
86°20'20"R

2986.38

Δ B.L. #1

Δ Sec. E*1

B.L.
π Po.T 153°02'40"R
12+54⁵⁰ 76°31'20"R
(as stationed)

3064.68

Δ B.L. #2

March - 3rd - 27

Ferguson - Chief
Andrews - X
Heffernan - Rec
Mattoon - Chain

Cold-Cloudy-Rain

Mon.
BL # 3

• Δ E # 3

14

Y 1 1.0

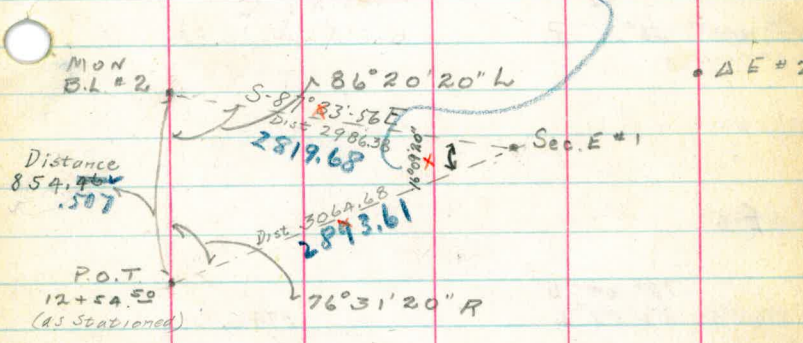

17° 08' - 20"

MON
B.L. # 2

Distance
854.507

P.O.T.
12+54.50
(As Stationed)

Base

Mon.
B.L. # 1

plotted
H.

• Δ E # 2

• Δ E # 1

②

Secondary Points

H L Mag. B. True B. Dist

A Sec E # 3

^{BL}
T P.O. T. 1254³⁰ 83° 00'
(as Stationed) 41° 30' R

5653.72

ABL # 2

A Sec E # 2

^{BL}
A P.O. T. 1254³⁰ 112° 52'
(as Stationed) 56° 26' R

4100.83

ABL # 2

A Sec E # 3

T BL # 3 178° 04' L
89° 02' L

3746.79

ABL # 2

A Sec E # 2

T BL # 3 118° 34' L
59° 17' L

3974.61

ABL # 2

March 5th - 27

Ferguson
Andrews
Mattoon

2

Cool - Cloudy

45

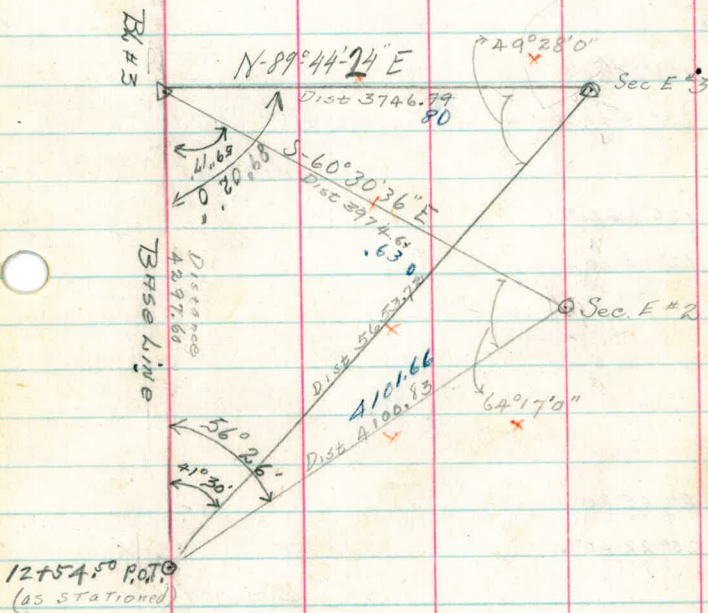

Plotted F.C.

③

Secondary Points

H. L	Mag B	Tru B	Dist
------	-------	-------	------

Δ Sec #3

• 126° 24' 20" R

63° 12' 20" R

∩ Sec #4

126° 24' 20" L

63° 12' 20" L

S. 12° 50' E

1798.95

Δ B, L #3

Δ Sec #4

50° 45' 20" L

25° 22' 40" L

∩ B, L #3

50° 45' 20" R

25° 22' 40" R

N. 76° 0' E

4196.17

Δ Sec #3

March 8th - 27

Cool - Cloudy

Ferguson - Chief
Andrews - T (3)
Heffernan - Rec
Mattoon - Chain

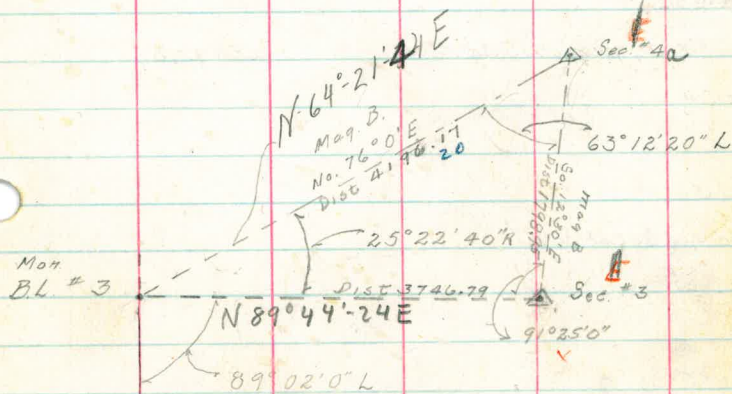
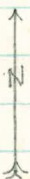

Mon
BL # 3

Base Line

Mon
BL # 2

Plotted Pl.
3-29-27

④

Secondary Points

	H. L	Mag B	Tru B	Dist
Δ E #4				
Δ Sec #4				
Δ Sec #4				
Δ Sec #3				
Δ Sec #4				
Δ Sec #3				
Δ Sec #4				
Δ Sec #3				
Δ Sec #4a				
Δ Sec #4				
Δ Sec #5				
Δ Sec #4				
Δ Sec #4a				
Δ Sec #4				
Δ E #3				
Δ E #3				
Δ Sec #4				
Δ B.L #3				
Δ Sec #5				
Δ Sec #4				
Δ B.L #3				

~~Δ E #4~~

Δ Sec #4

Δ Sec #4

Δ Sec #3

Δ Sec #4 39°02'40" S 34°36' W

2849.70

Δ Sec #4

Δ Sec #3

Δ Sec #4a 93°48'30" R

Δ Sec #4

Δ Sec #5

Δ Sec #4a 50°31'30" R N 73°30' E

2093.68

Δ E #3

Δ E #3

Δ Sec #4 152°27'0" R

1798.95

Δ B.L #3

Δ Sec #5

Δ Sec #4 157°0'50" W

Δ B.L #3

March 8th 27

Ferguson - Chy
Andrews - T
Heffernan - Rec
Mattoon - Chain

④

Cool - Cloudy

46

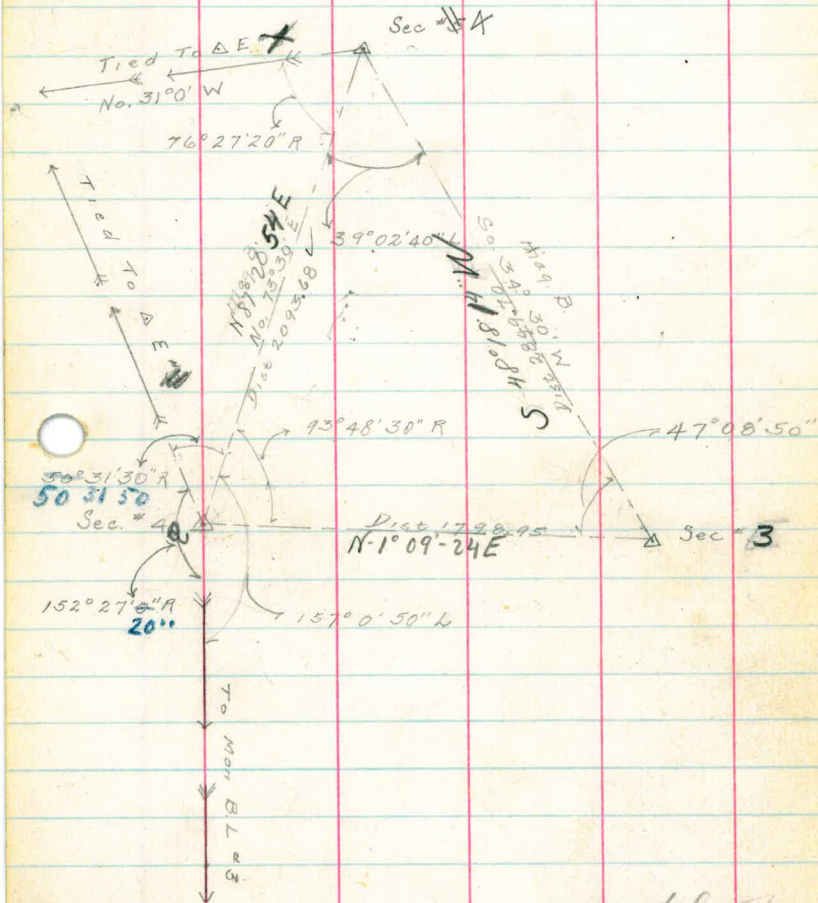

Plotted
J.R.

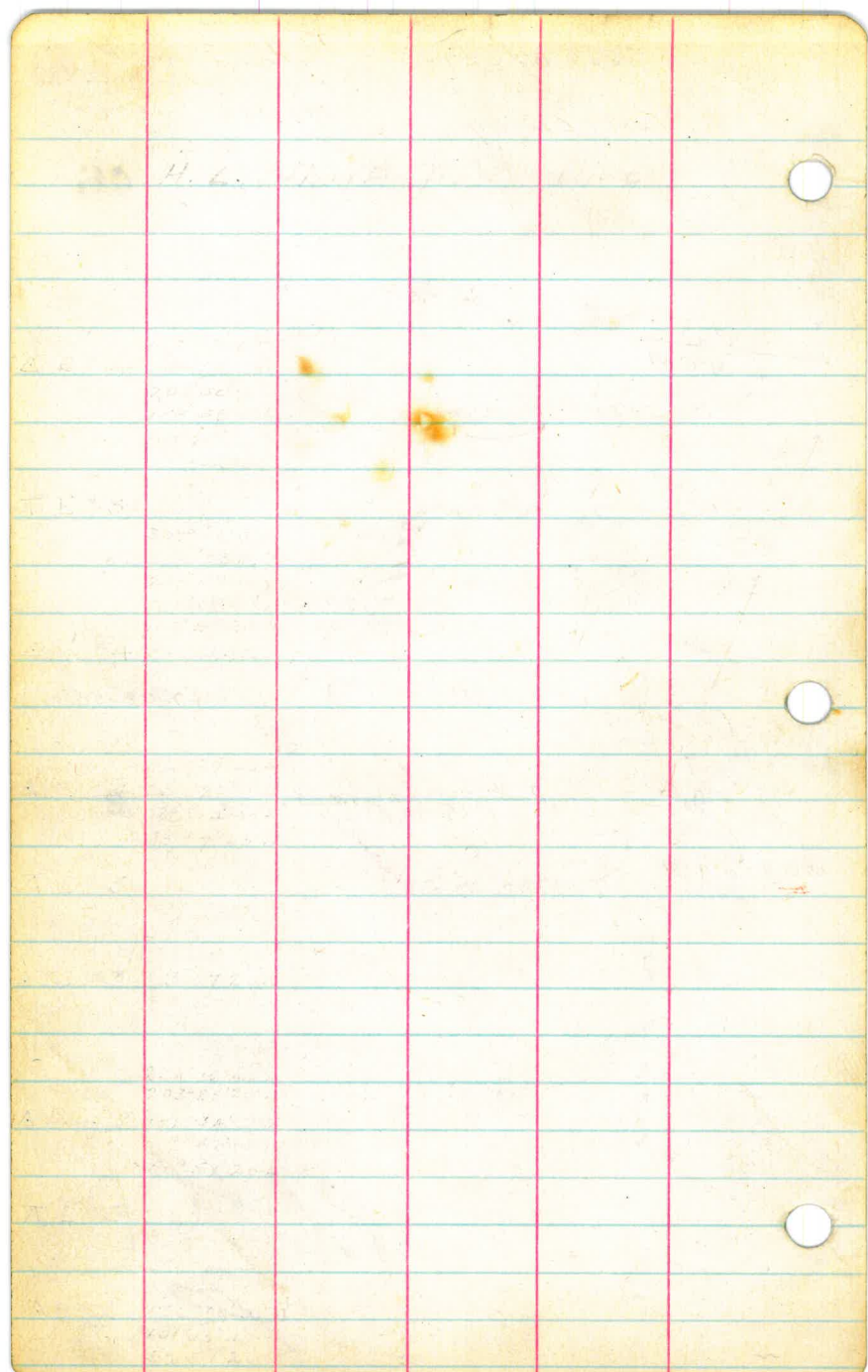

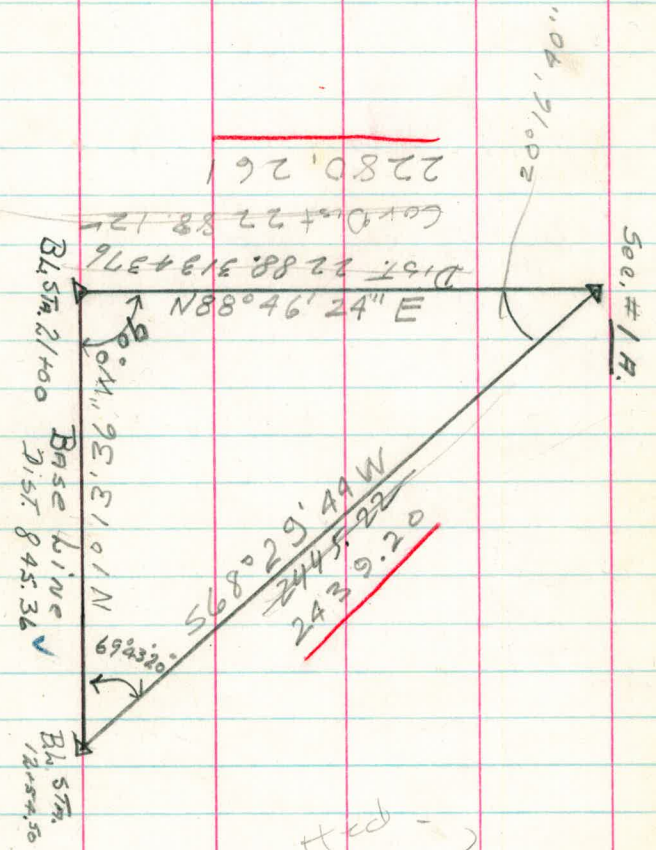

Plotted -

cl. u.

JB

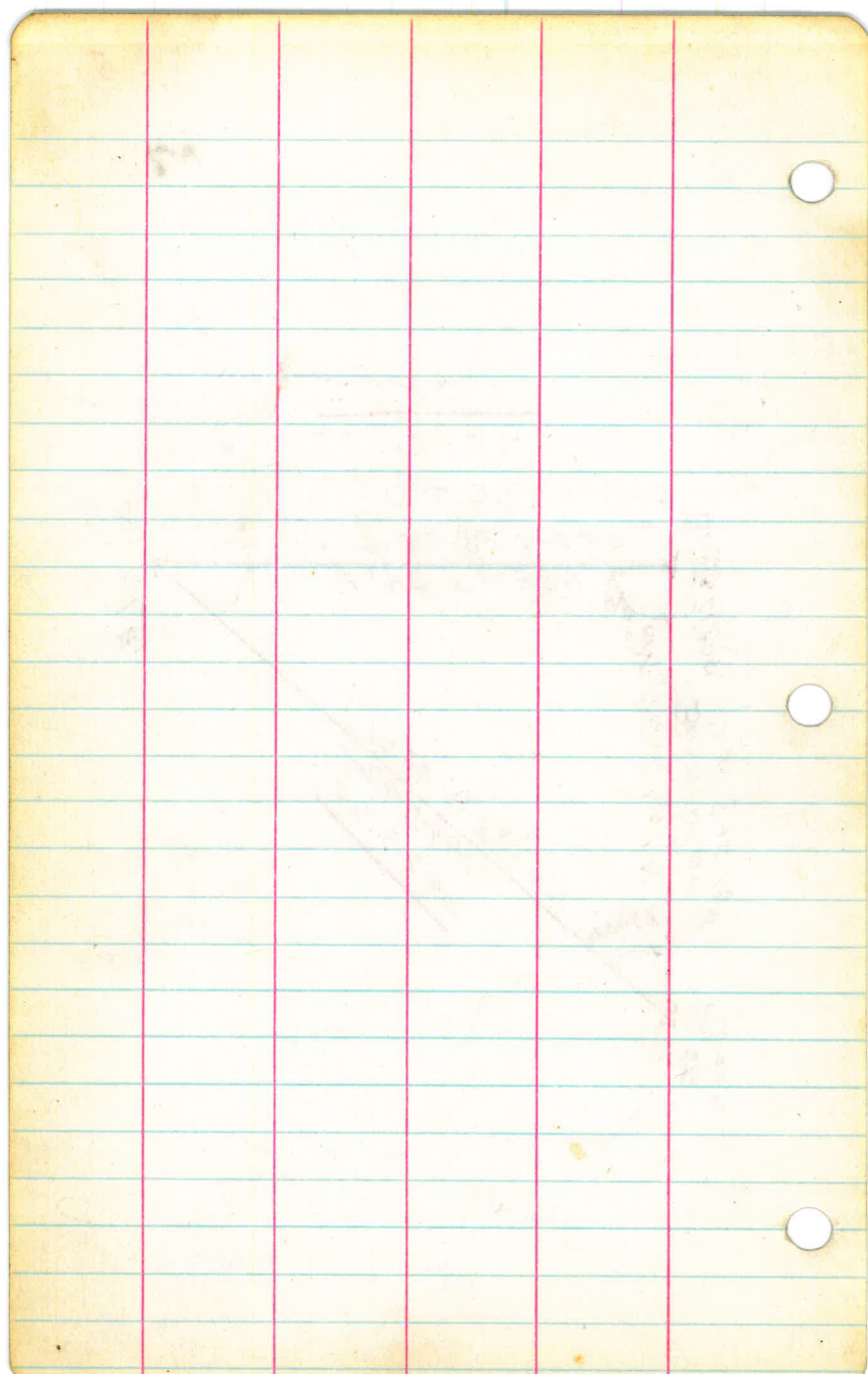

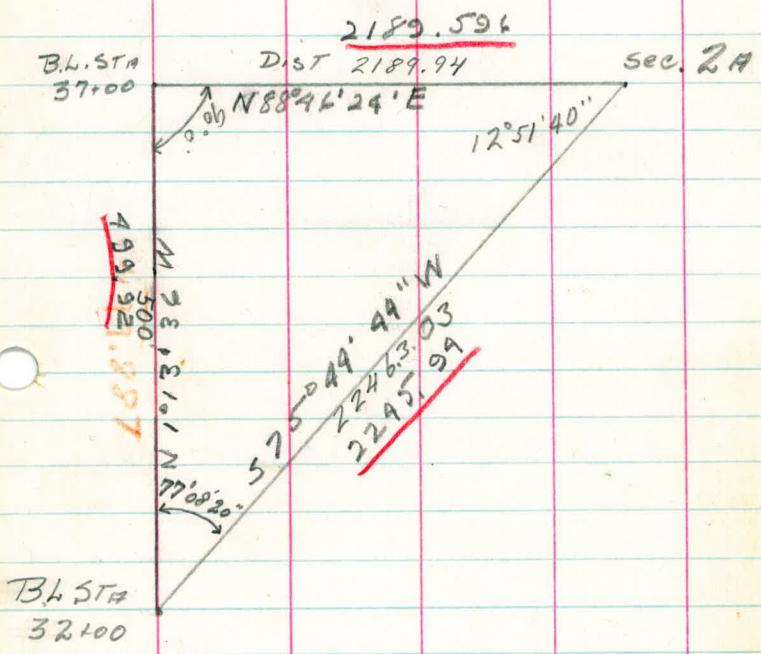

calc
 JB
 Plotted

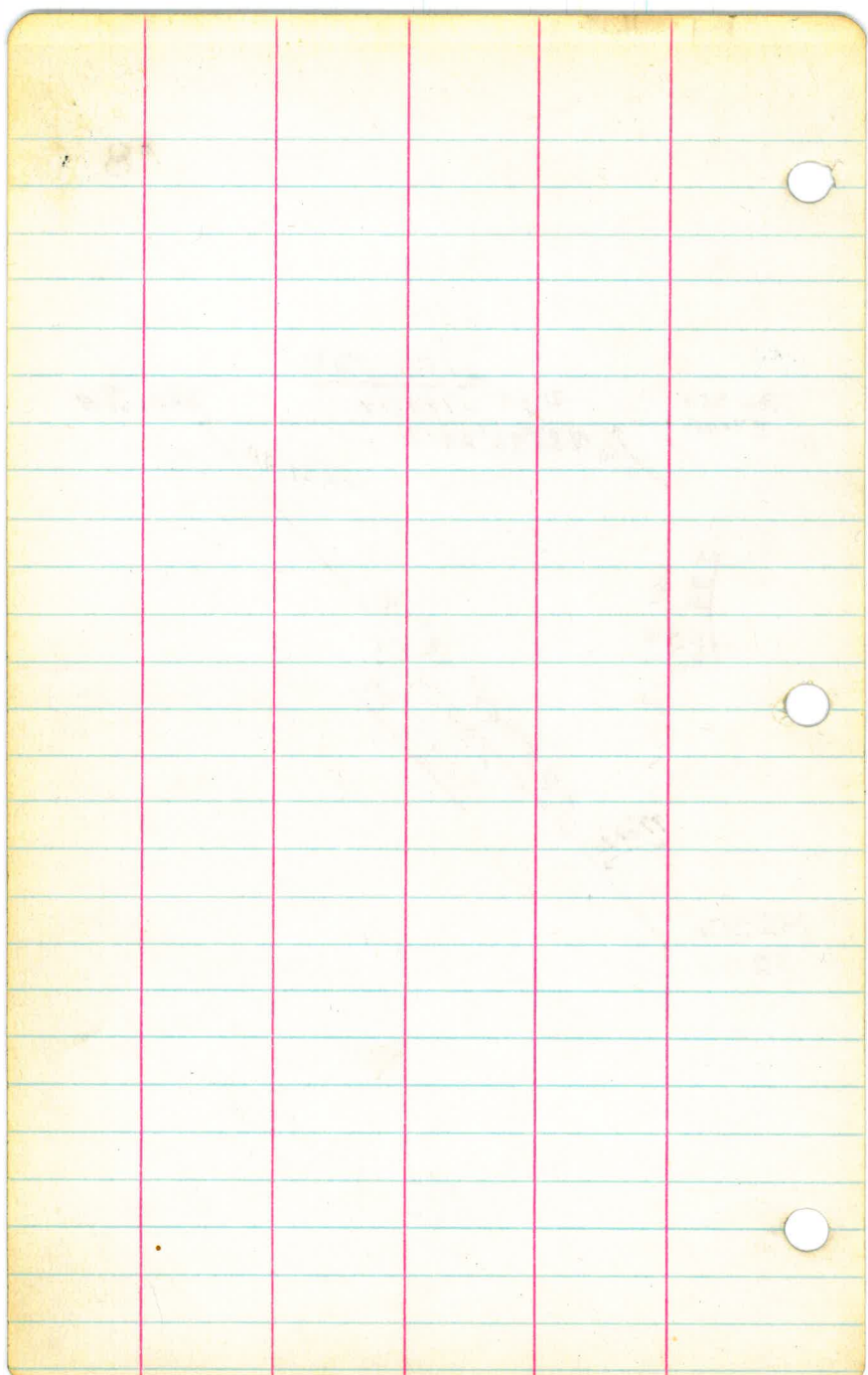

Secondary Points

Flo

19

5

Secondary Points

432020

MAR 10 7 41 1927

PERSON - CHIC
ANDREWS - T
HEFFERNAN - CHAIN
MATTEON - CHAIN

Secondary Points

50

B.L. POT
EXT. T

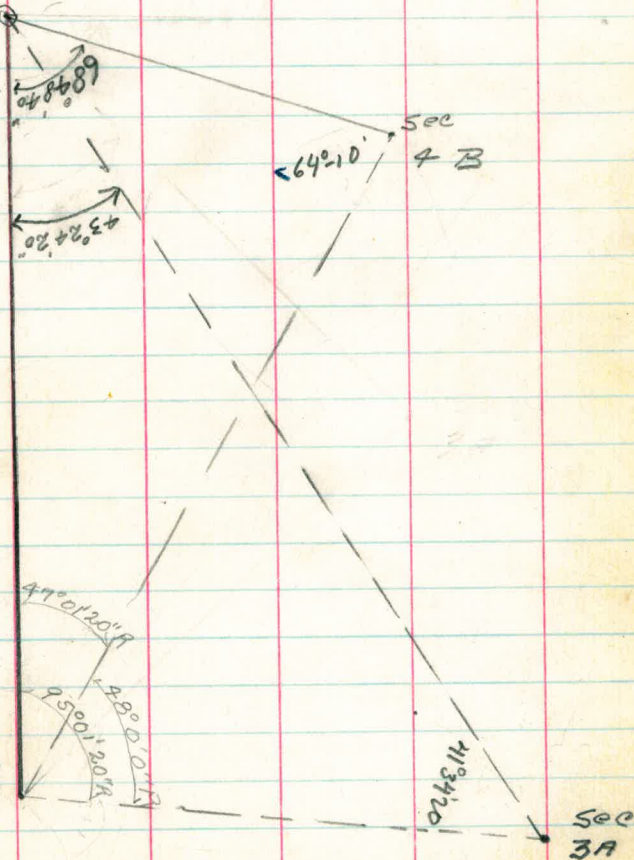

Plotter F.L.

⑥

Secondary Points

MAY 10th 1927

6

YET GREEN - Chief
ANDREWS T.
HEFFERNAN Chain
MATTOON Chain

51

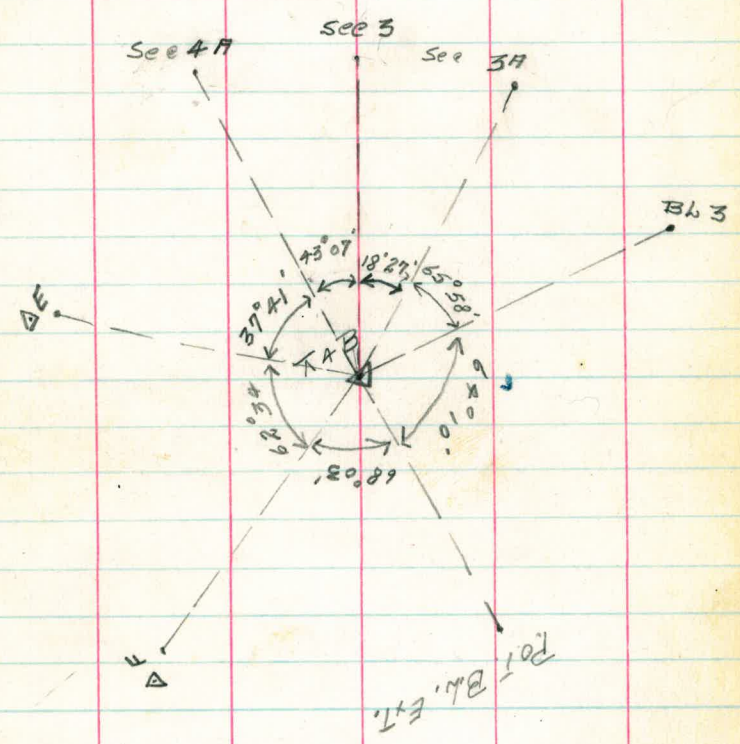

⑦

Secondary Points

MAR 8TH 27

7

Ferguson - Chief
Andrews - π
MATTOON - Chain

52

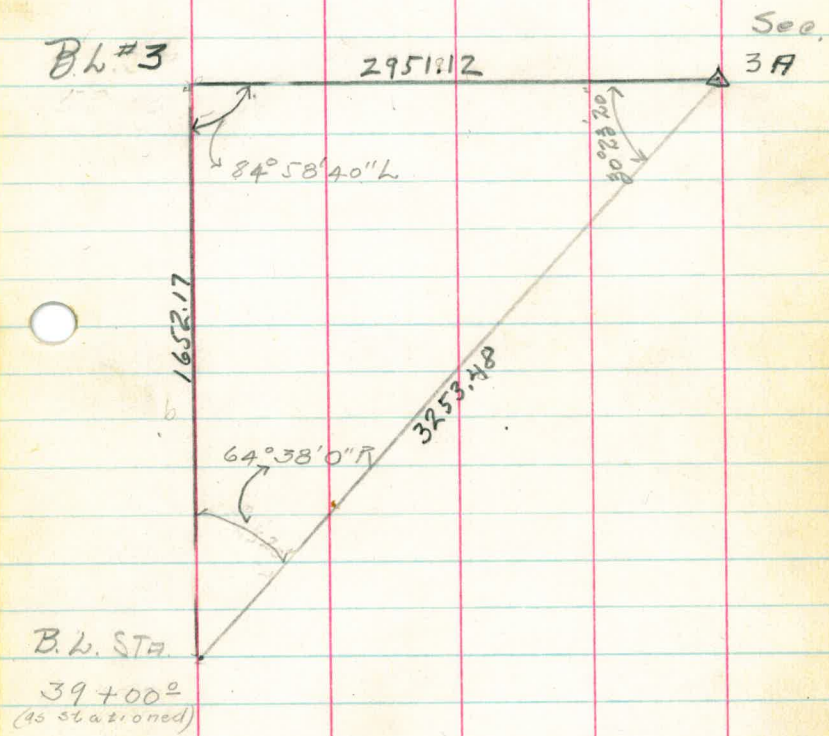

Plotted F.L.

⑧

Secondary Points

March - 10th

8

Ferguson - City
Andrews - A
Hoffman, Rec
Mattoon, Chain

Clear - Warm - Light Winds

53

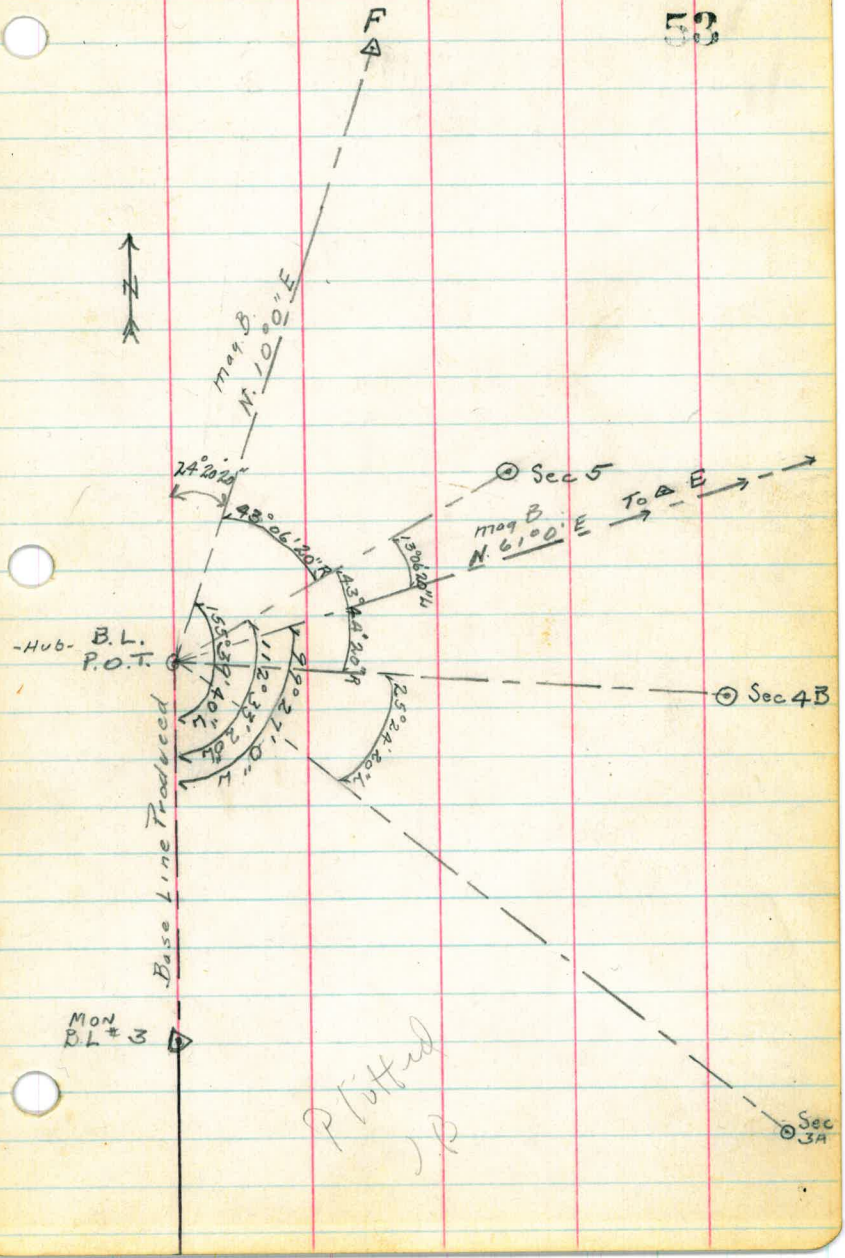

⑨

Secondary Points

March - 10th - 27 (9)

Ferguson - Chief
Andrews - T
Heggeman - Rec.
Mattoon - Chord

Clear Warm - Light Winds

54

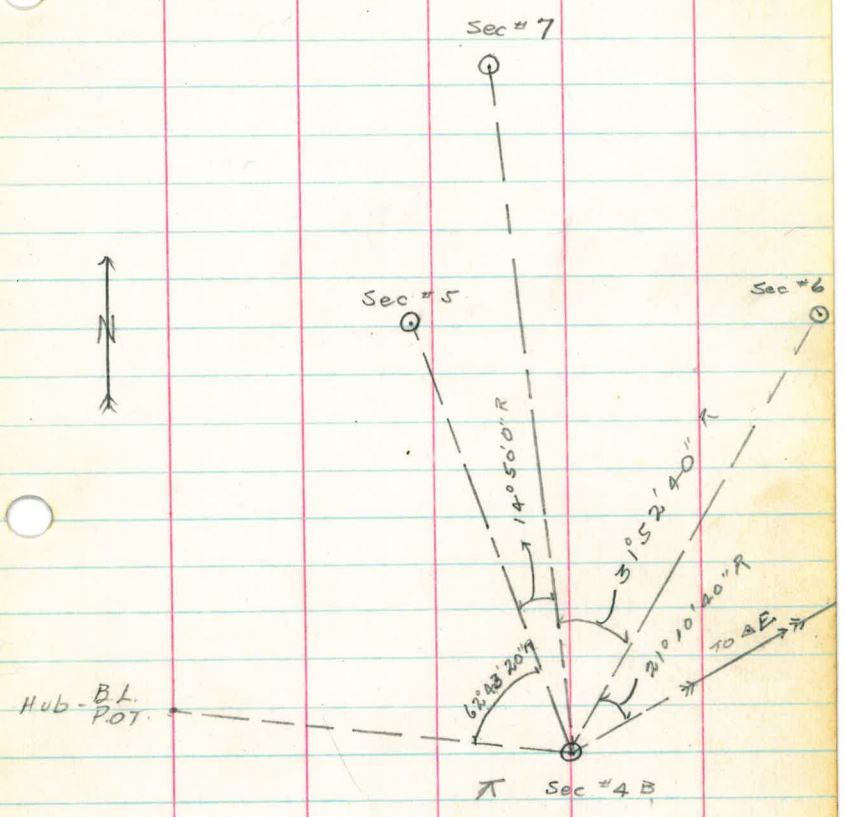

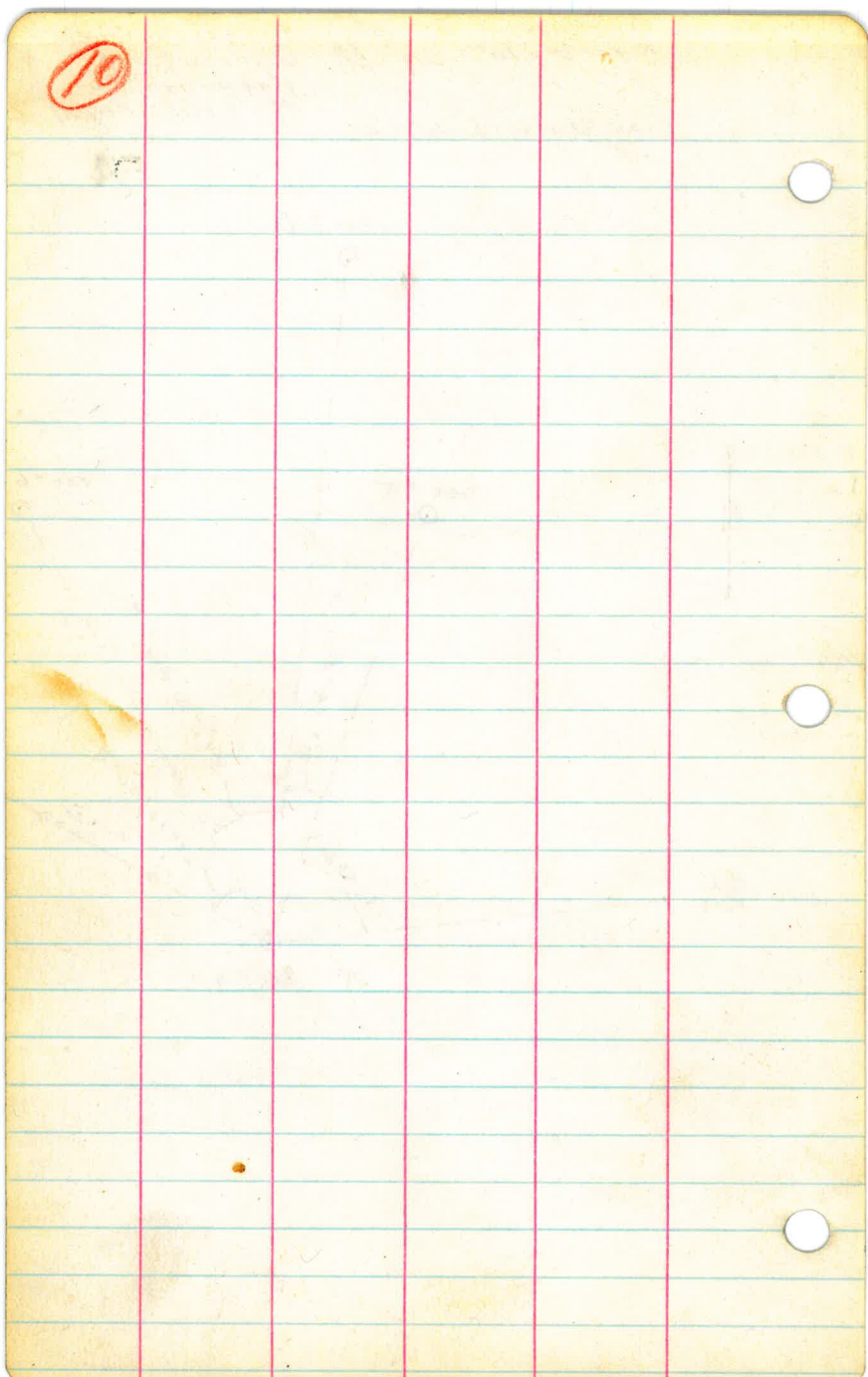

10

March - 16th 27

Clear - Warm - Windy

Ferguson - Chief
Andrews - T
Hofferman - Rec
Mattoon - Chord

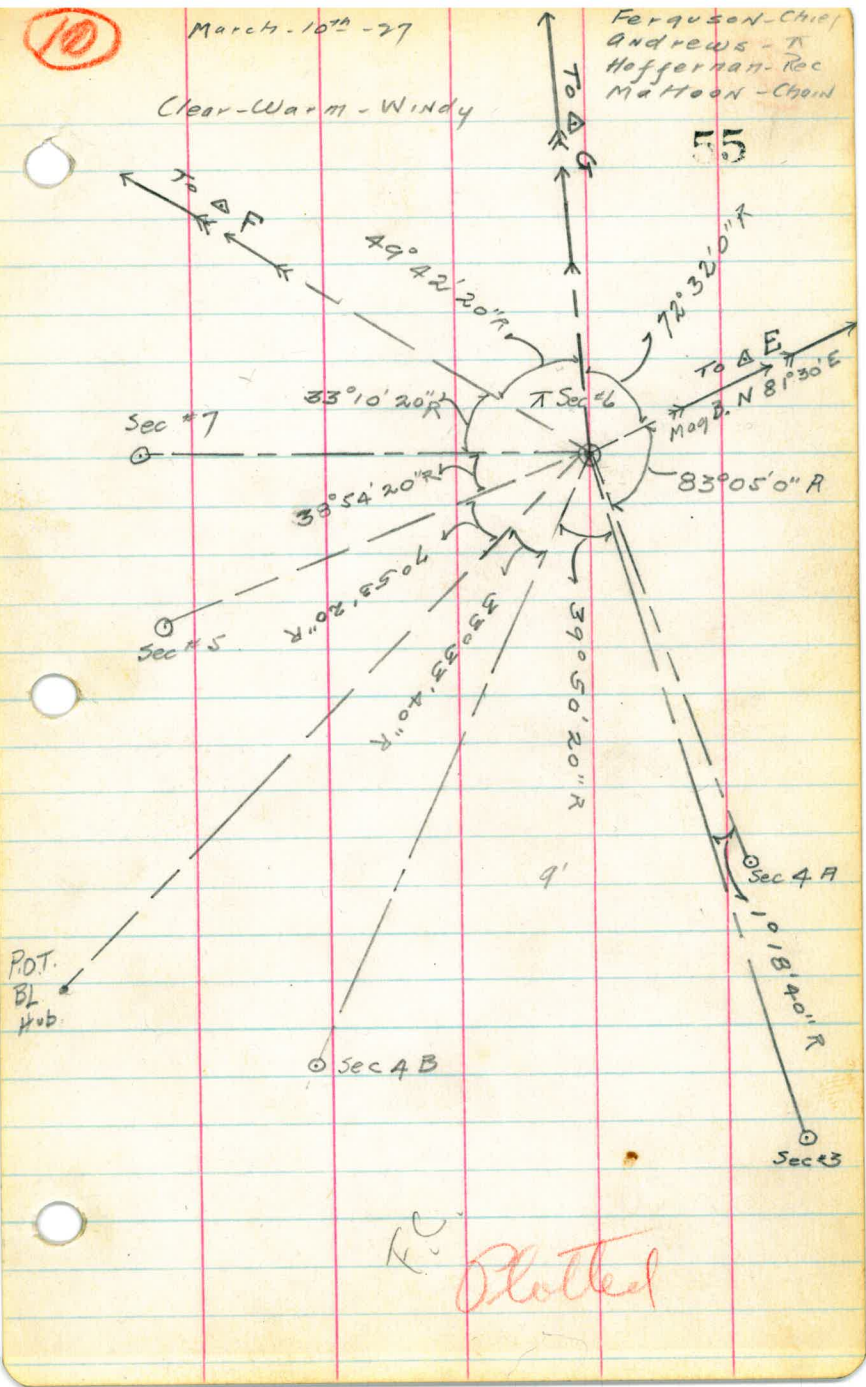

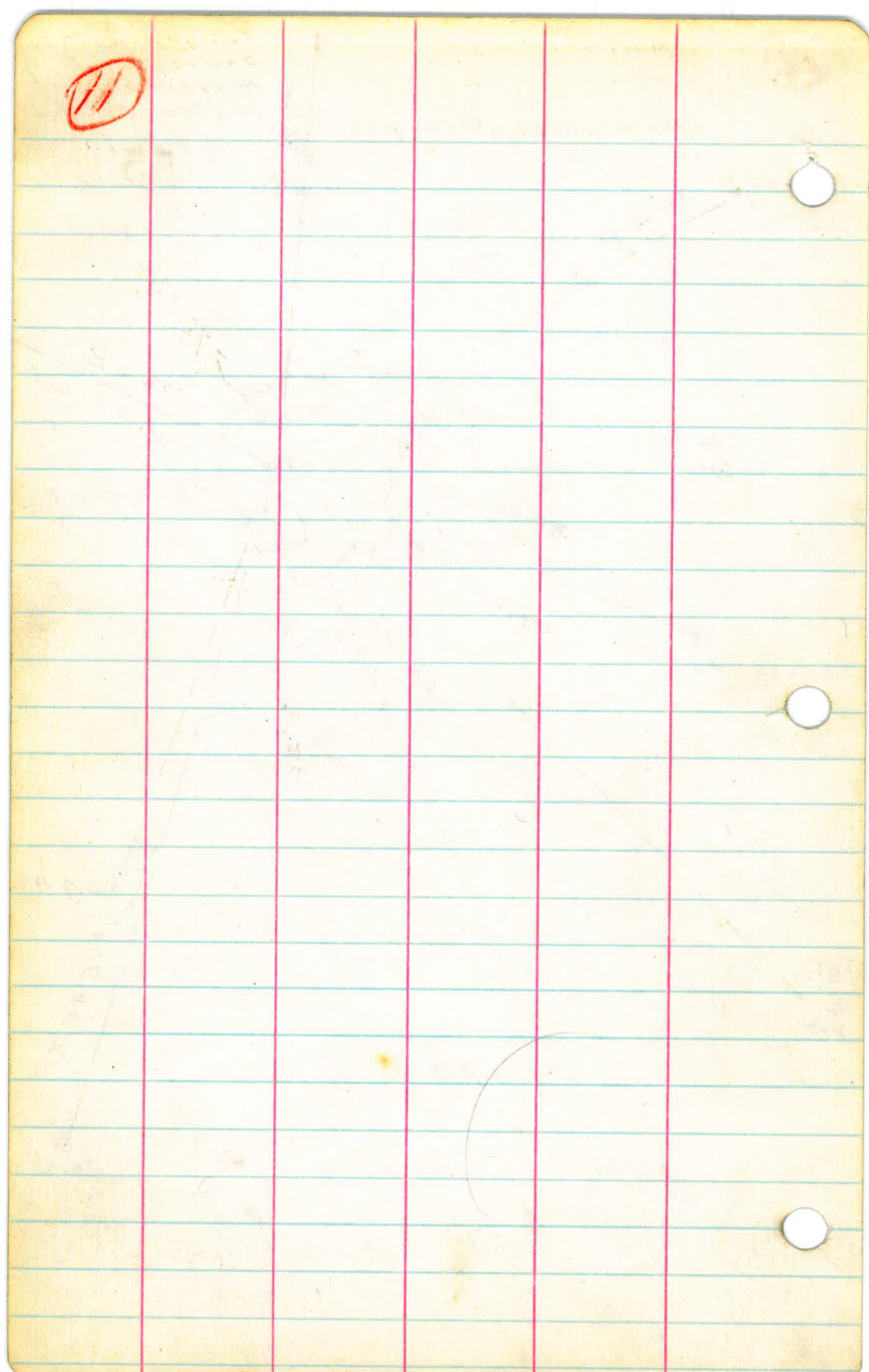

(11)

March 10th - 27

Ferguson - Chief
Andrews - T
Heffernan - Rec
Mattoon - Chain

Clear - Warm - Light Wind

F.F.

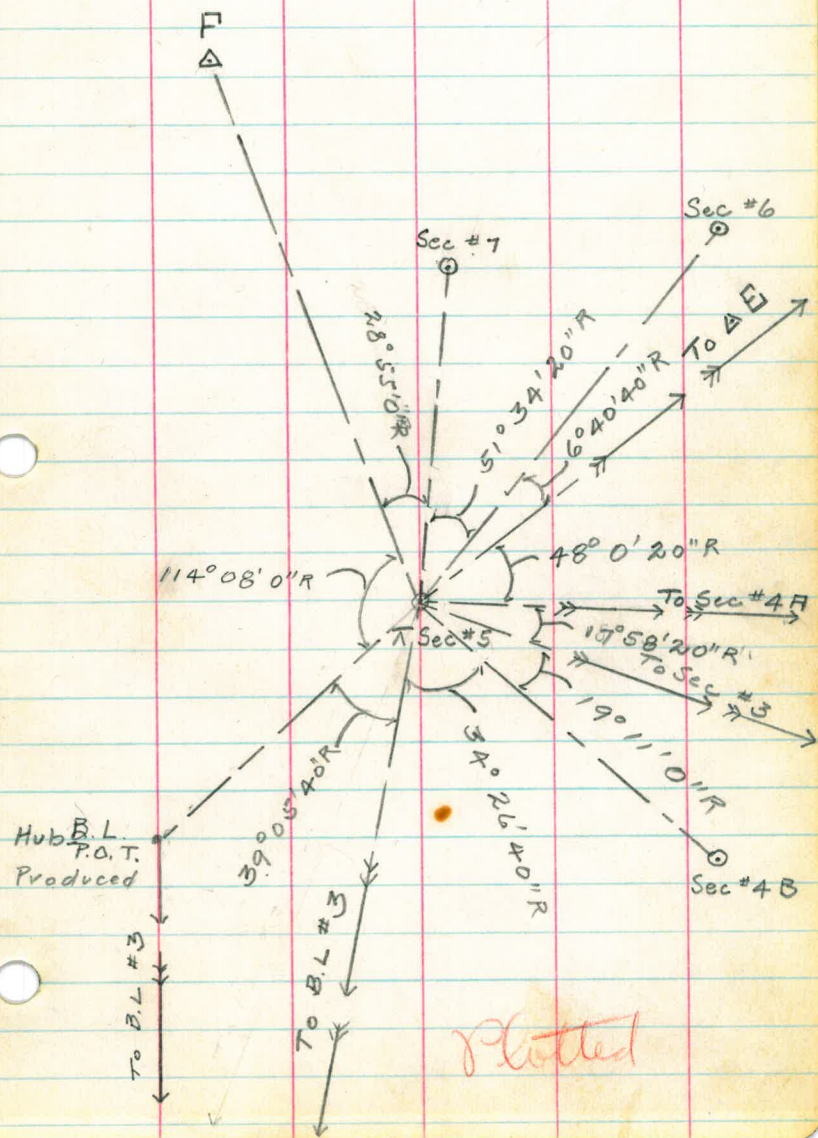

12

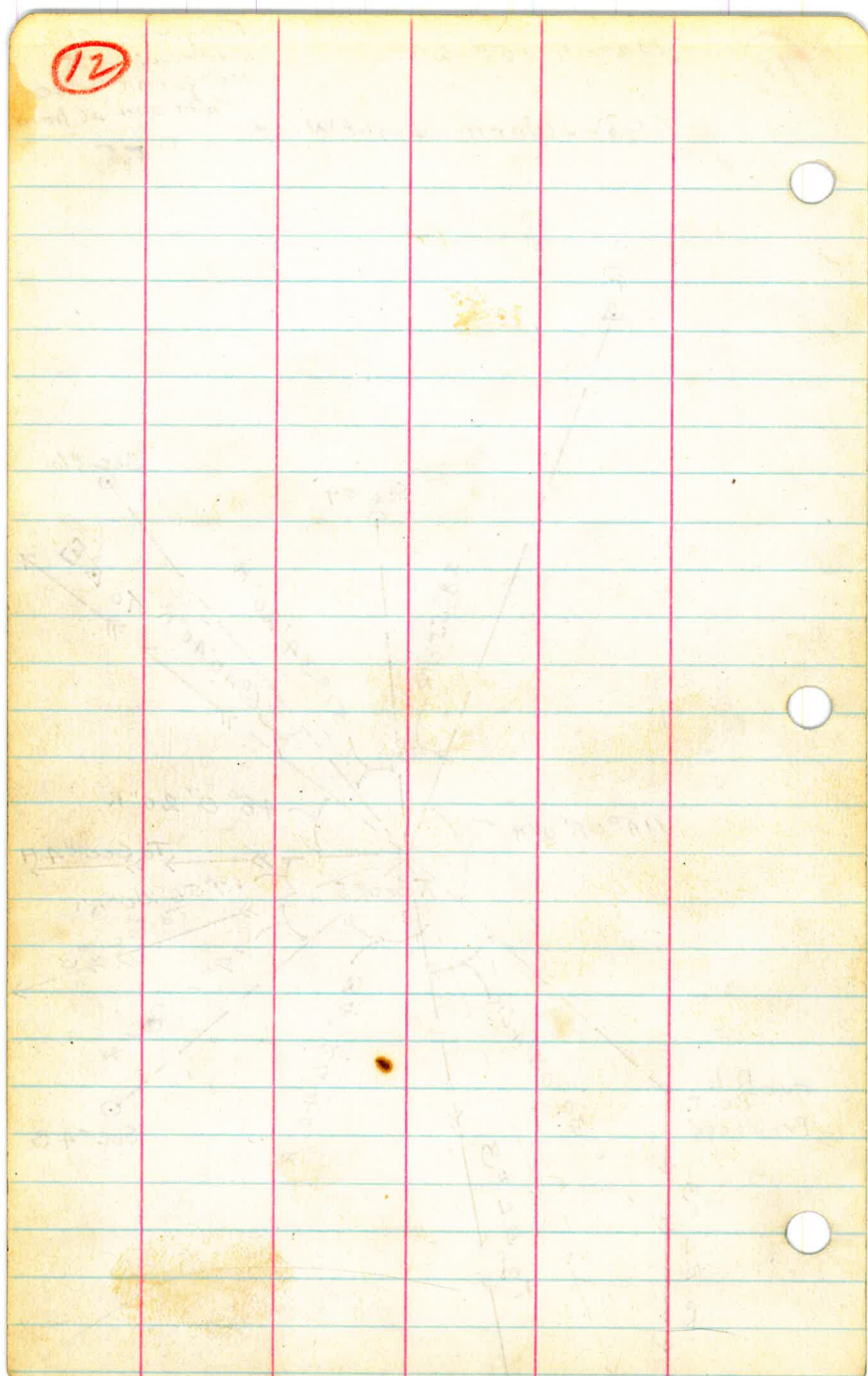

12

57

12

Secondary Points

March 11th - 27

Ferguson - Chief
Andrews - T
Hejferman - Rec
Bush - Chain

12

Clear - Warm

58

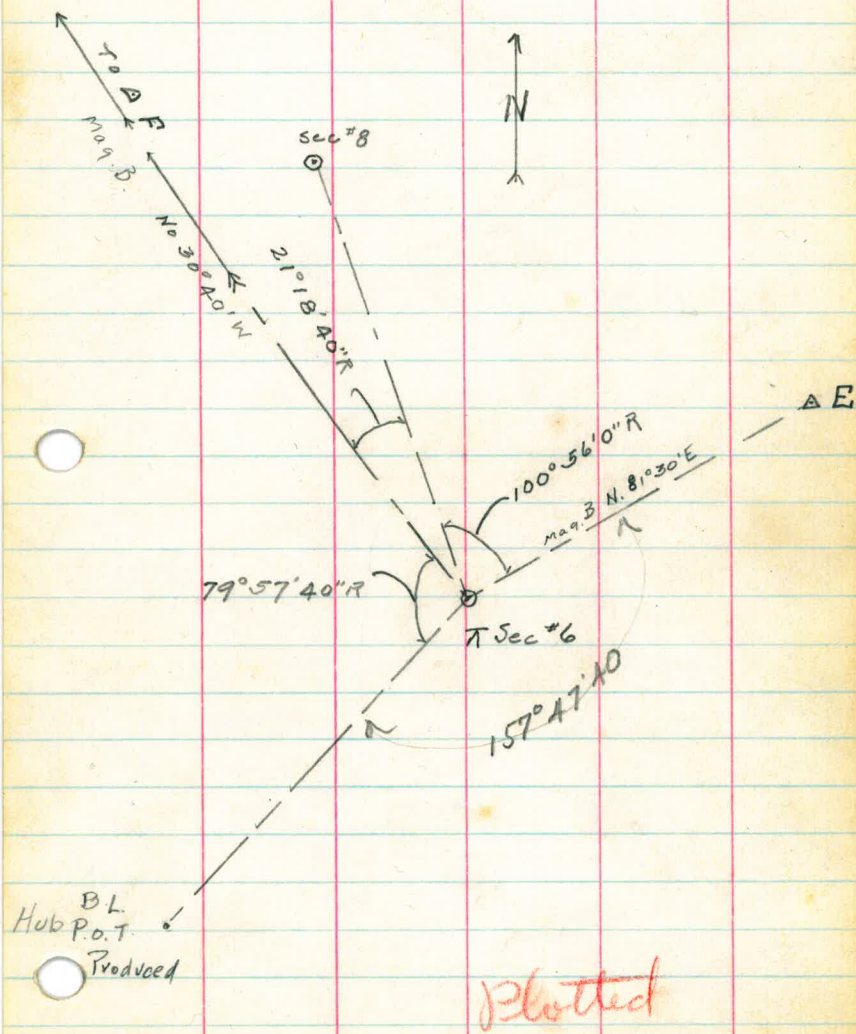

13

Secondary Points

March - 11th 27

13

Ferguson Chief
Andrews - T
Heffernan - Rec
Bush - - chain

Clear-Warm

59

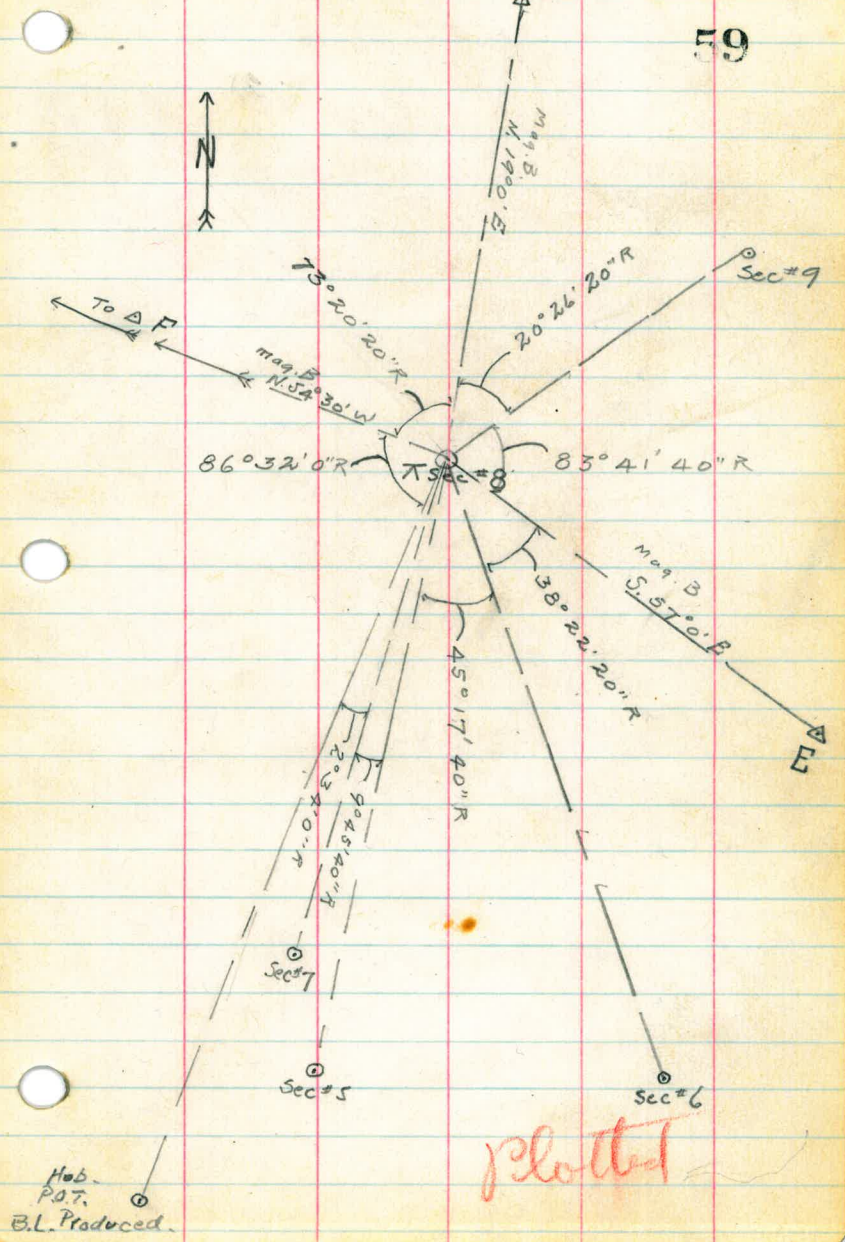

Plotted

Hub
P.O.T.
B.L. Produced.

14

Secondary Points

March - 11th - 27

14

Ferguson - Chief
Andrews - T
Heffernan - Rec

Clear - Warm

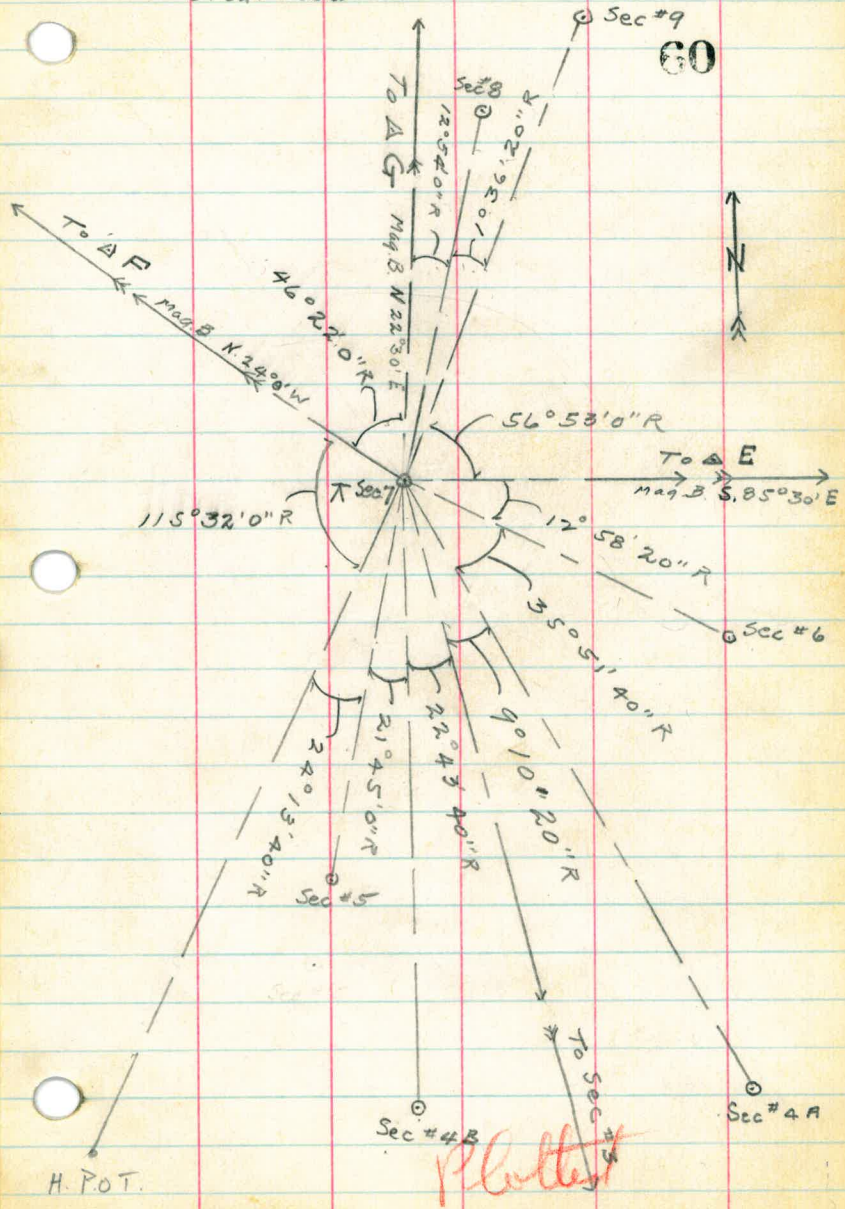

H.P.O.T.
B.L. Produced

(105)

Secondary Points.

March - 11th 27

15

Ferguson - Chief
Andrews - X
Hefferman - Rec
Bush - chain

Clear - Warm.

G

61

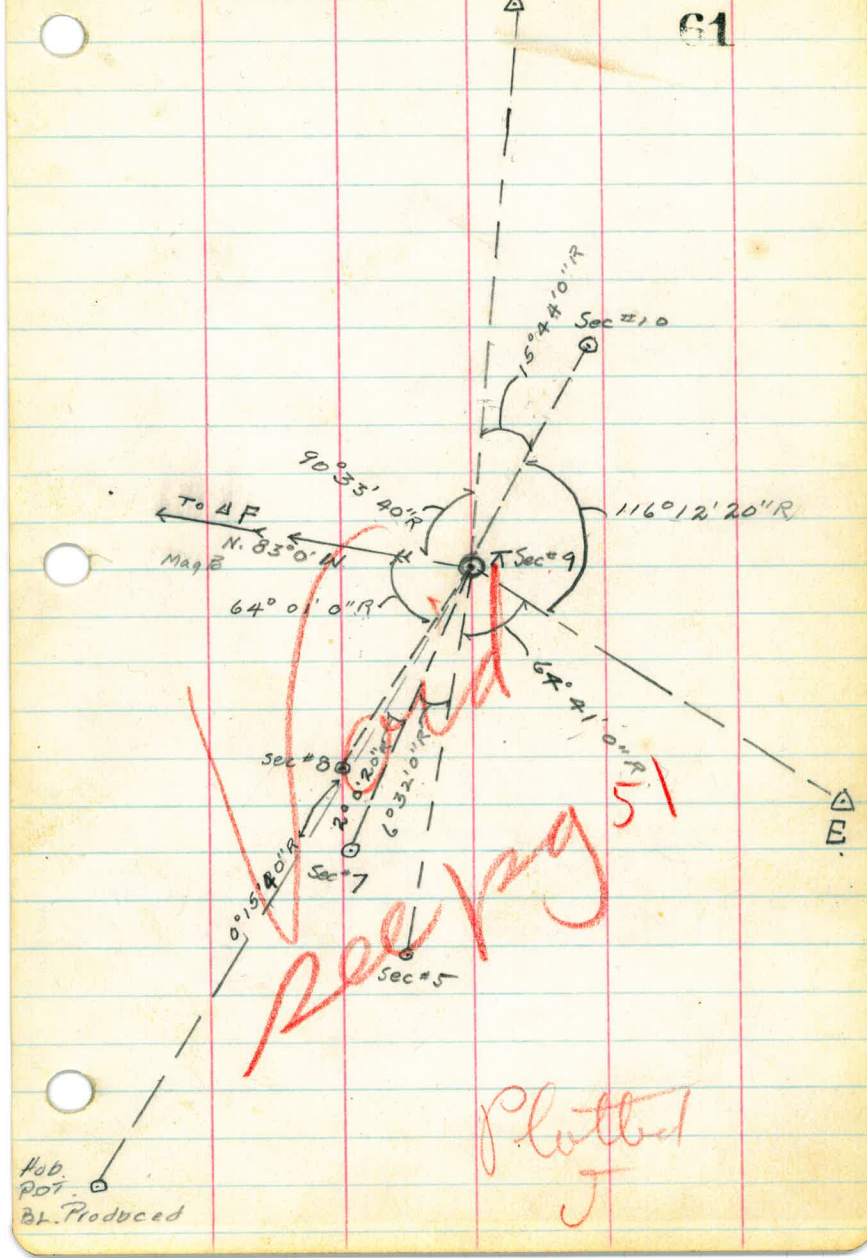

16

Secondary Points

March 11th 27

Ferguson - Chief
Andrews - T
Hepburn - Rec

16

Clear - Warm

67

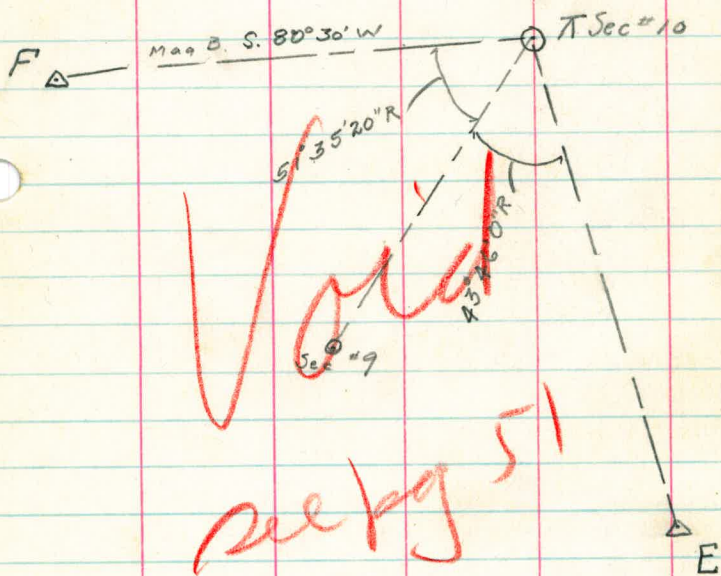

Plot

(17)

Secondary Points

March 11th - 27

17

Ferguson - Chief
Andrews - T
Heffernan - Rec

Clear - Warm

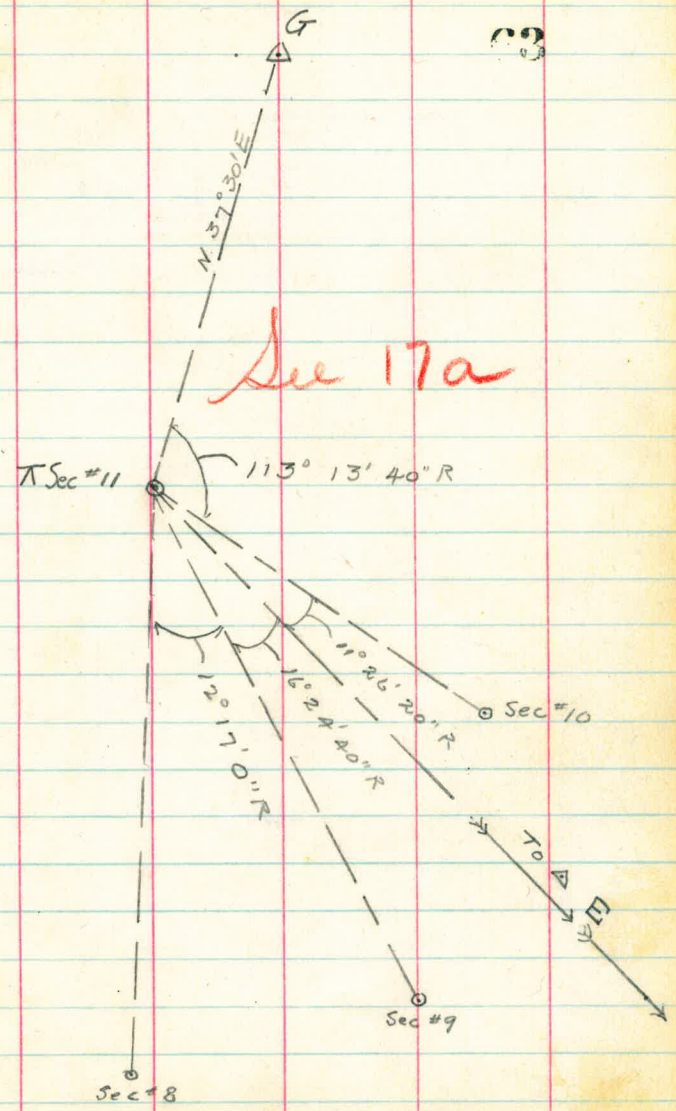

18

Secondary Points

March 11th - 27
Clear - Warm

(18)

Ferguson - Chief
Andrews - T
Heffernan - Rec.

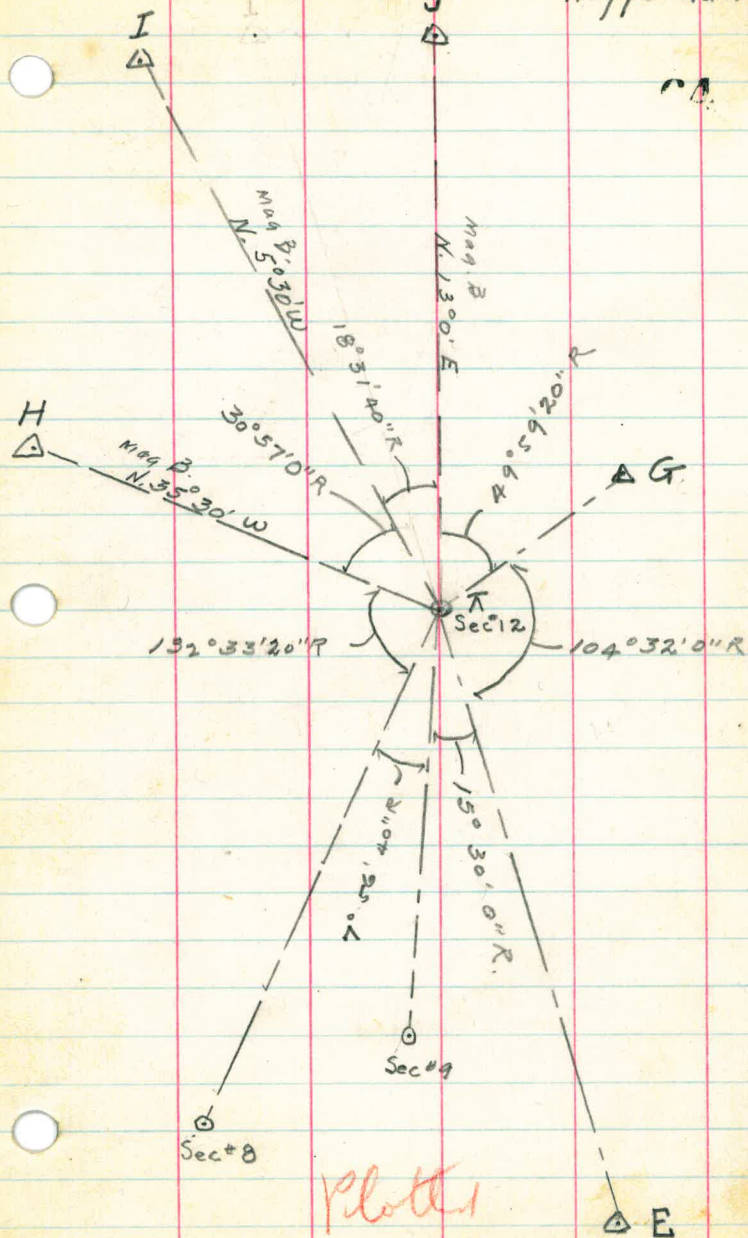

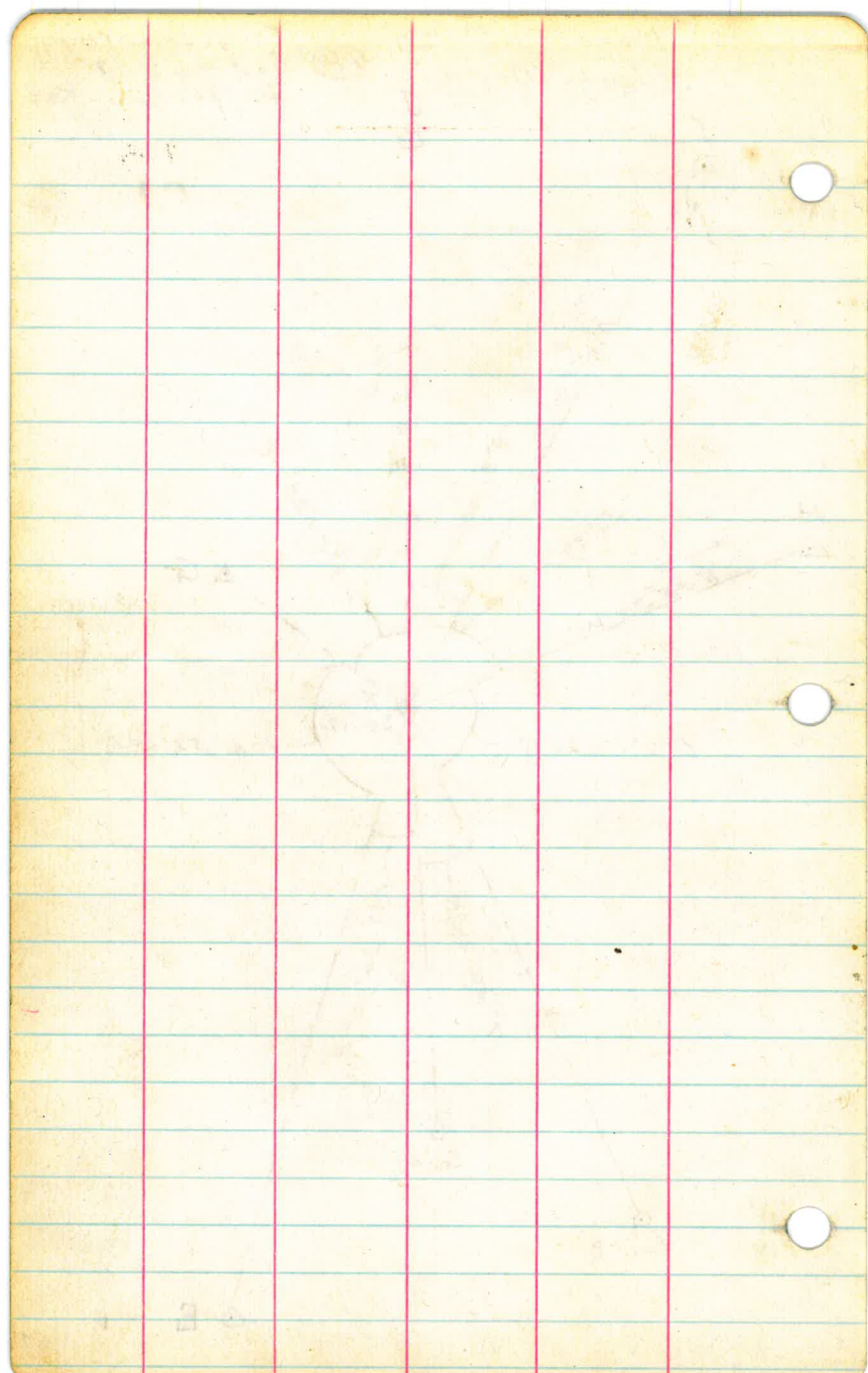

65

Sec Points

19

Secondary Points



MAY 12th 1977

Clear Warm

Ferdinand Chica
Andrew T
Heggeman
MATTOON

19

66

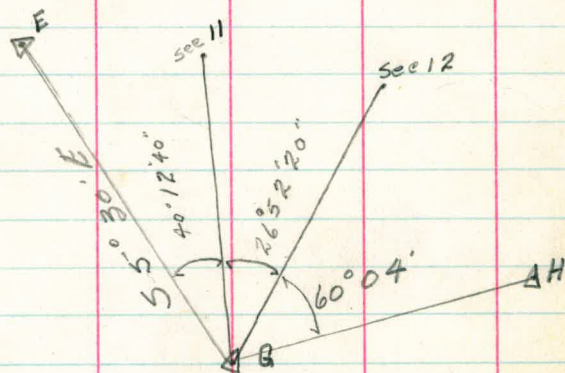

Plotted

20

Secondary Points

Secondary Points

Ferguson
Andrew's
MATTSON

20

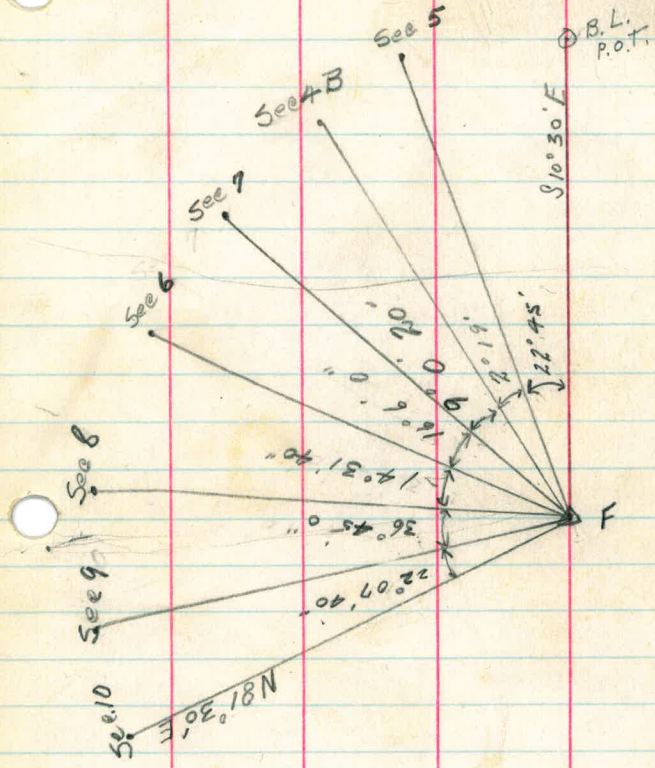

Plotted

(21)

Secondary Points

March-16th-77

(21)

68

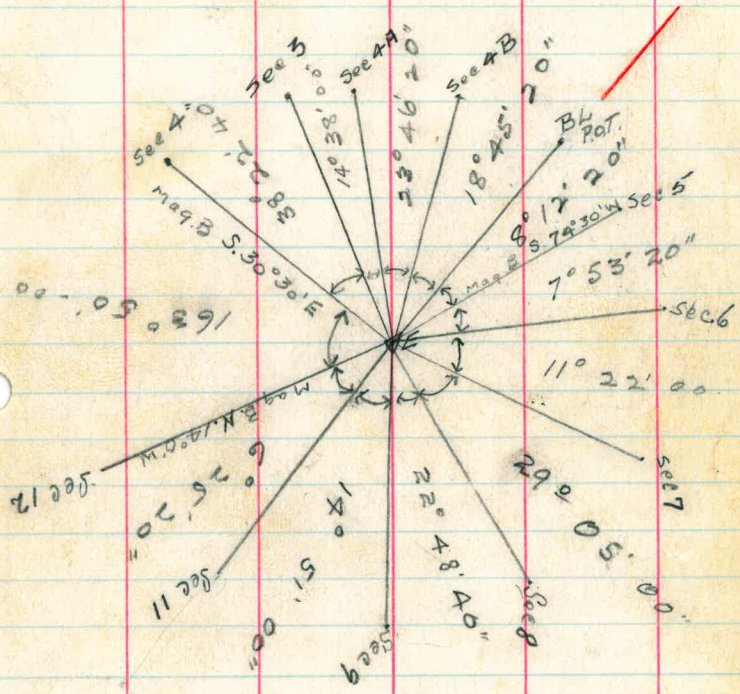

Plotted

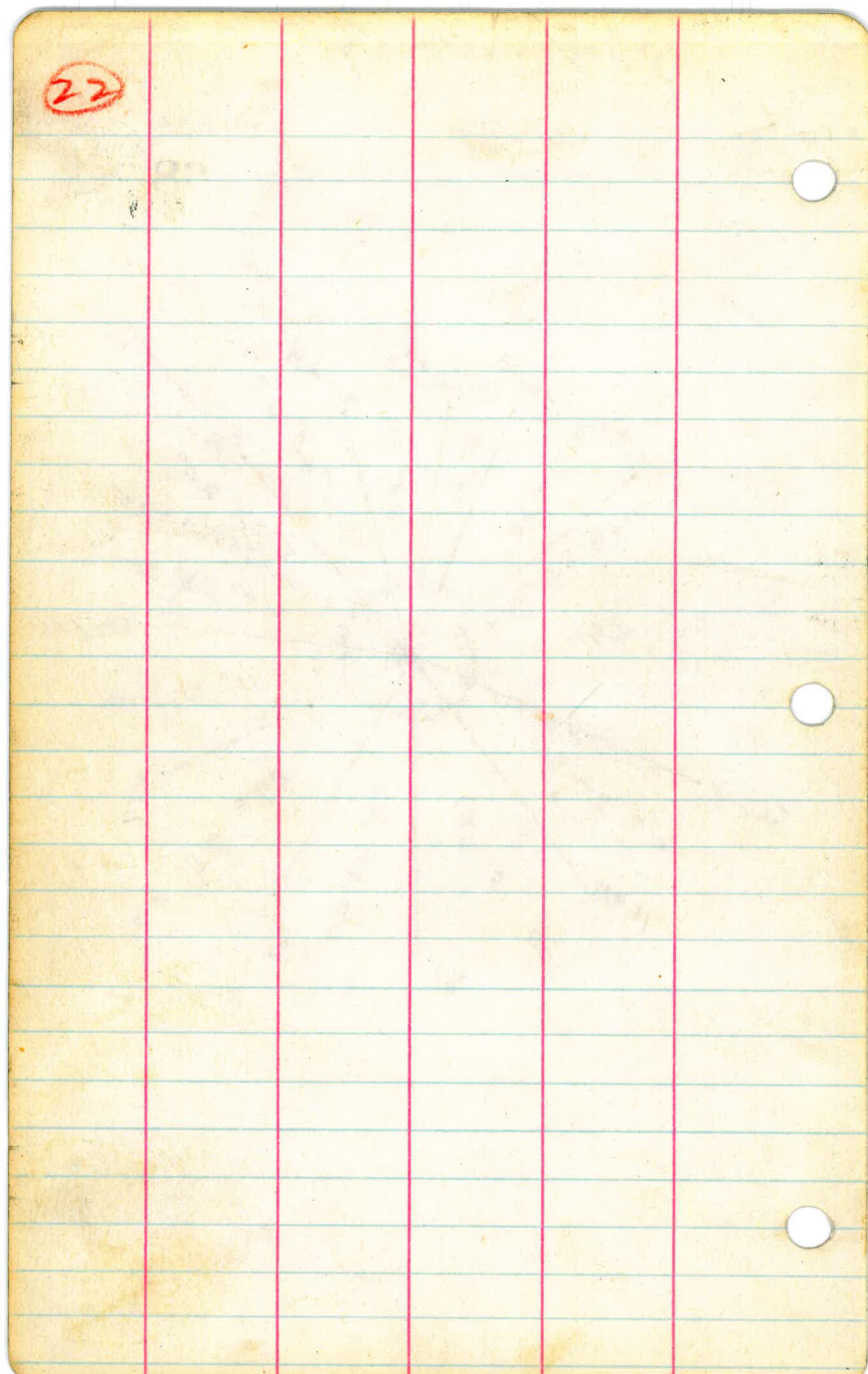

23

69

(23)

Secondary Points

Cont Page 24

37° 18' 40" L
37° 18' 40" R
18° 39' 20" L

⊙ Sec #14

△ A H

37° 18' 40" R
18° 39' 20" R

⊙ B.M. #28

0° 16' 20" L
0° 08' 20" L

⊙ B.M. #28

△ A H

0° 16' 40" R
0° 08' 20" R

⊙ Sec #15

6° 53' 40" L
3° 26' 50" L

⊙ Sec #15

△ A H

6° 53' 40" R
3° 26' 50" R

⊙ Sec #15 A



Topog PT
30° 39' 40" L
15° 19' 50" L

⊙ Sec #15 A

△ A H

30° 39' 40" R
15° 19' 50" R

⊙ Sec #16

32° 45' 20" L
16° 22' 40" L

⊙ Sec #16

△ A H

32° 45' 20" R
16° 22' 40" R

⊙ Sec #17

30° 17' 20" L
15° 08' 40" L

⊙ Sec #17

△ A H

30° 17' 20" R
15° 08' 40" R

△ I

March 28-29

Ferguson - Chief
Andrews - Rec
Hefferman - Rec
Mattoon - Chief

(23)

Clear - Warm

a.m.

Sec #17

70

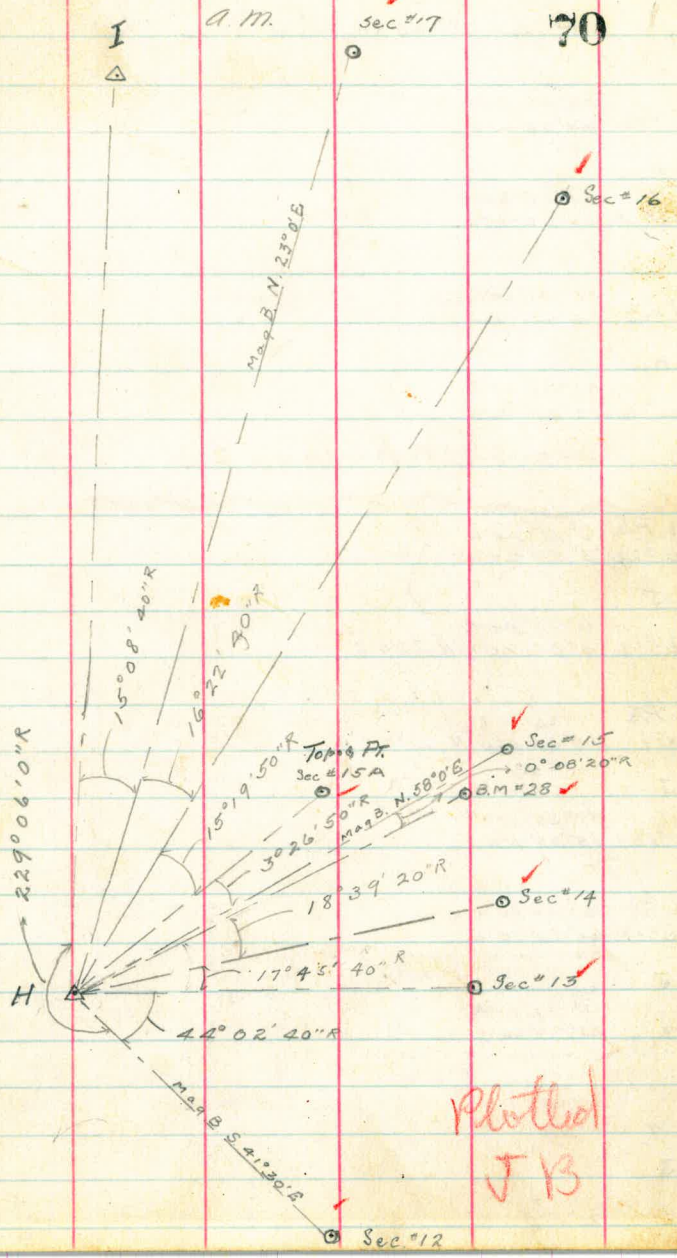

Plotted
J B

24

Secondary Points

H. L. Mag B Tru B Disc

Topog Pts.
Sec #12 88°05'20" L
44°02'40" R

T A H

Sec #13 88°05'20" R
44°02'40" R

Sec #13 35°31'20" L
17°45'40" L

T A H

Sec #14 35°31'20" R
17°45'40" R

See Sketch - Page 23

Topog Pts.
Sec #20 6°10'40" L
3°05'20" L

T A J

Sec #19 6°10'40" R
3°05'20" R N 22°0' E

Topog Pts.
Sec #19 37°26'0" L
18°43'0" L N. 22°0' E

T A J

Sec #18 37°26'0" R
18°43'0" R

Topog Pts.
Sec #18 127°48'40" L
63°54'20" L

T A J

#17 127°48'40" R
63°54'20" R

Sec #17 43°54'0" L
21°57'0" L

T A J

A J 43°54'0" R
21°57'0" R

March - 28 27

Ferguson - Chief
Andrews - X
Heffernan - Rec
Mattoon - Chain

24

Clear - Warm

A.M.

71

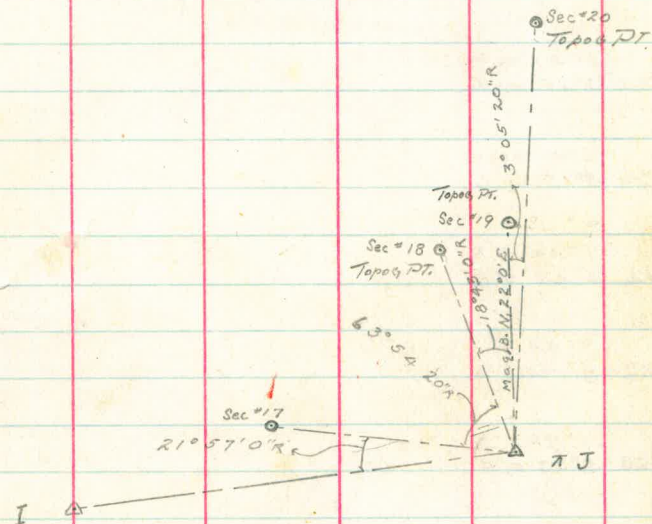

Plotted

J.B.

(25)

Secondary Points

o Sec #16 52° 0' 0" R
26° 0' 0" R

X Δ I

o Sec #15 52° 0' 0" L
26° 0' 0" L

o Sec #15 60° 31' 20" R
3° 15' 40" R

X Δ I

o Sec #14 60° 31' 20" L
3° 15' 40" L

o Sec #14 9° 34' 0" R
4° 47' 0" R

X Δ I

o B.M.#28 9° 34' 0" L
4° 47' 0" L

o B.M.#28 11° 06' 0" R
5° 33' 0" R

X Δ I

o Sec #13 11° 06' 0" L
5° 33' 0" L

o Sec #13 27° 06' 0" R
13° 33' 0" R

X Δ I

o Sec #12 27° 06' 0" L
13° 33' 0" L

o Sec #12 36° 17' 20" R
18° 08' 20" R

X Δ I

Δ H 36° 17' 20" L
18° 08' 40" L

March 28-27

Clear - Cool - Windy

P.M.

Ferguson - Chief
Andrews - T
Hoffmann - Rec
Mattoon - Chain

25

72

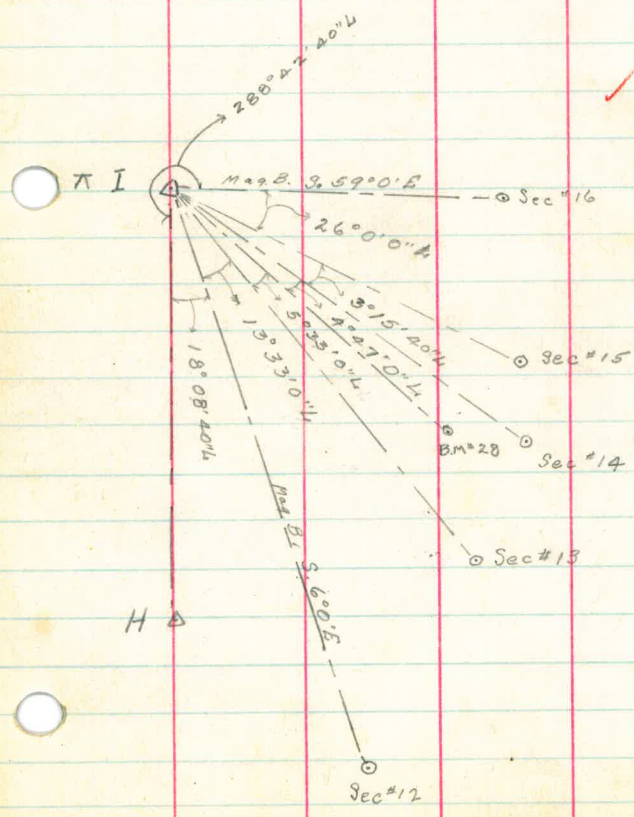

26

H L. Mag B. Tru B Dist

	68° 54' 20" N	Topog. Point
Sec 15A	34° 27' 20" N	
TAG		
AH	68° 54' 10" R	
	34° 27' 20" R	

March. 29-27

Cloudy-Cool

Andrews, T
Jefferson, Rec
Mottom - Chair

26

73

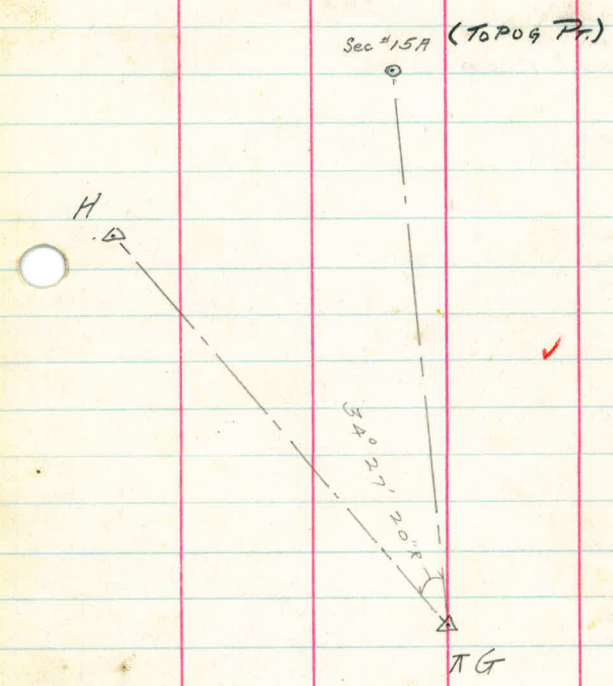

(27)

Secondary Points

H. L. Mag B Tru B. Dist

Con't on Pages 28 & 29

o Sec #23 32° 15' 20" R
16° 07' 40" R

T A L
(B.M.) 32° 15' 20" L

o Sec #22 16° 07' 40" S, 7° 30' E

o Sec #22 31° 06' 0" R
15° 33' 0" R, 3° 30' E

T A L
o Sec #21 31° 06' 0" L
15° 33' 0" L

o Sec #21 7° 51' 20" R
3° 55' 40" R

T A L
o Sec #20 7° 51' 20" L
3° 55' 40" L

o Sec #20 3° 28' 0" R
1° 44' 0" R

T A L
o Sec #19 3° 28' 0" L
1° 44' 0" L

o Sec #19 3° 39' 20" R
1° 49' 40" R

T A L
o Sec #18 3° 39' 20" L
1° 49' 40" L, 3.15° 45' W

o Sec #18 29° 35' 20" R
14° 17' 40" R, 3.15° 45' W

T A L
o I. 29° 35' 20" L
14° 17' 40" L

19

Secondary Points

H.L. Mag B Tru. B Dist

See Sketch - Page 27

⊙ Sec #29 $6^{\circ}33'20''R$
 $3^{\circ}16'40''R$

$\pi \Delta L$

⊙ Sec #28 $6^{\circ}33'20''L$
 $3^{\circ}16'40''L$

⊙ Sec #28 $13^{\circ}52'0''R$
 $6^{\circ}56'0''R$

$\pi \Delta W$

⊙ Sec #27 $13^{\circ}52'0''L$
 $6^{\circ}56'0''L$

⊙ Sec #27 $4^{\circ}31'20''R$
 $2^{\circ}15'40''R$

$\pi \Delta L$

⊙ Sec #26 $4^{\circ}31'20''L$
 $2^{\circ}15'40''L$

⊙ Sec #26 $36^{\circ}12'40''R$
 $18^{\circ}06'20''R$

$\pi \Delta L$

⊙ Sec #25 $36^{\circ}12'40''L$
 $18^{\circ}06'20''L$

⊙ Sec #25 $22^{\circ}20'0''R$
 $11^{\circ}10'0''R$

$\pi \Delta L$

⊙ Sec #24 $22^{\circ}20'0''L$
 $11^{\circ}10'0''L$

⊙ Sec #24 $22^{\circ}51'20''R$
 $11^{\circ}25'40''R$

$\pi \Delta L$

⊙ Sec #23 $22^{\circ}51'20''L$
 $11^{\circ}25'40''L$

Secondary Points

29

March-29-27 - Cool-Cloudy-Rain

H.L. MagB Tru B. Dist

75

See Sketch - Page 27

o Sec#32 $4^{\circ}44'40''R$
 $2^{\circ}22'20''N. 89^{\circ}30'E$

TAL

o Sec#31 $4^{\circ}44'40''L$
 $2^{\circ}22'20''L$

o Sec#31 $6^{\circ}0'0''R$
 $3^{\circ}0'0''R$

TAL

o Sec#30 $6^{\circ}0'0''L$
 $3^{\circ}0'0''L$

o Sec#30 $17^{\circ}38'0''R$
 $8^{\circ}49'0''R$

TAL

o Sec#29 $17^{\circ}38'0''L$
 $8^{\circ}49'0''L$

29

Secondary Points

H. L. Mag B. TRU B. Dist

Cont Page 30

o Sec #27 ^{63° 14' 0" L}
31° 37' 0" H

T Δ N

o Sec #28 ^{63° 14' 0" R}
~~31° 37' 0" R~~

o Sec #28 ^{19° 23' 20" L}
9° 41' 40" H

T Δ N

o Sec #29 ^{19° 23' 20" R}
9° 41' 40" R S. 20° 30' E

o Sec #29 ^{65° 26' 40" L}
32° 43' 20" S. 20° 30' E

T Δ N

o Sec #30 ^{65° 26' 40" R}
32° 43' 20" R

o Sec #30 ^{26° 40' 0" L}
13° 20' 0" H

T Δ N

o Sec #31 ^{26° 40' 0" R}
13° 20' 0" R

o Sec #31 ^{20° 19' 40" L}
10° 09' 50" H

T Δ N

o Sec #32 ^{20° 19' 40" R}
10° 09' 50" R S. 76° 30' E

o Sec #32 ^{18° 49' 0" L}
9° 24' 30" L S. 76° 30' E

T Δ N

A P ^{18° 49' 0" R}
9° 24' 30" R

March-30-27

Cool-Cloudy-Rain

Ferguson - Line
Andrews - T
Hejerman - Rec
Mattoon - Chair

29
76

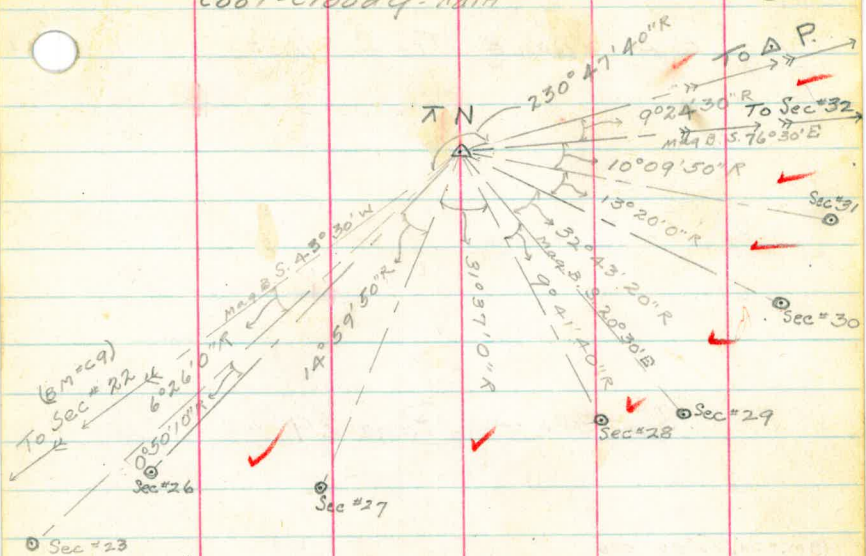

All Points are
Topog Points on
This sketch

30

Secondary Points

H L. Mag B. Tru B. Dist

See Sketch - Page 29

(B.M. + C9) $12^{\circ}52'0''L$
O Sec #22 $6^{\circ}26'0''L$ S. $43^{\circ}30'W$

T A N

O Sec #23 $12^{\circ}52'0''R$
 $6^{\circ}26'0''R$

O Sec #23 $1^{\circ}40'20''L$
 $0^{\circ}50'10''L$

T A N

O Sec #26 $1^{\circ}40'20''R$
 $0^{\circ}50'10''R$

O Sec #26 $29^{\circ}59'40''L$
 $14^{\circ}59'50''L$

T A N

O Sec #27 $29^{\circ}59'40''R$
 $14^{\circ}59'50''R$

30

177



31

Secondary Points

H.L. Mag. B. Tru. B. Dist

Topog Pt.

27° 35' 20" L
@ Sec #24 13° 47' 40" L

TAK

27° 35' 20" R
@ Sec #25 13° 47' 40" R H. 39° 15' E

↑

Topog Pt.

↓
5° 04' 40" L
@ Sec #25 2° 32' 20" L N. 39° 15' E

TAK

5° 04' 40" R
Δ M 2° 32' 20" R

March-30-27

Cool-Cloudy-Rains

Ferguson-Chief
Andrews - π
Heffernan-Rec
Mattoon-chain

31

73

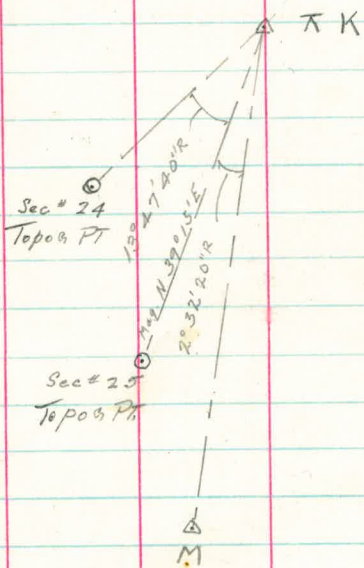

(32)

Secondary Points

H. L. Mag. B. Tro. B. Dist.

○ Sec # 21 $53^{\circ} 59' 20''$
 $26^{\circ} 59' 40'' E$ $5.70^{\circ} 30' W$

△ A K Topog PT

△ J $53^{\circ} 59' 20'' R$
 $26^{\circ} 59' 40'' R$

March 30-27

Cool-Cloudy-Rains

Ferguson - Chief
Andrews - K
Hepburn - Roc
Mattoon - Chief

32

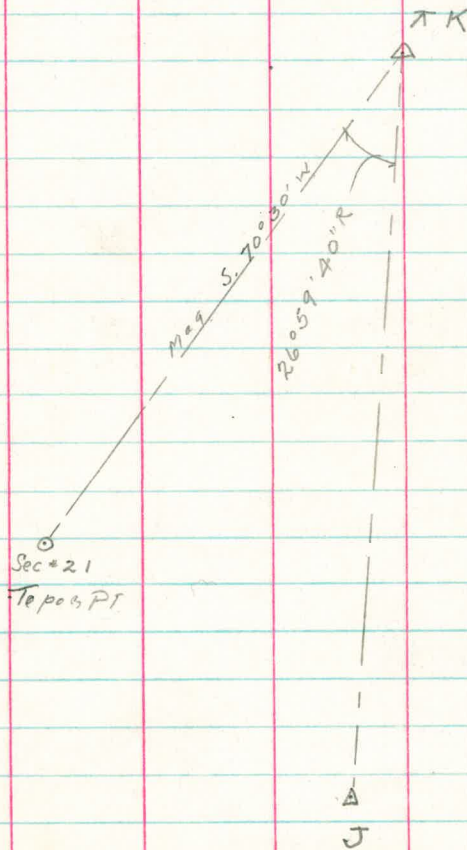

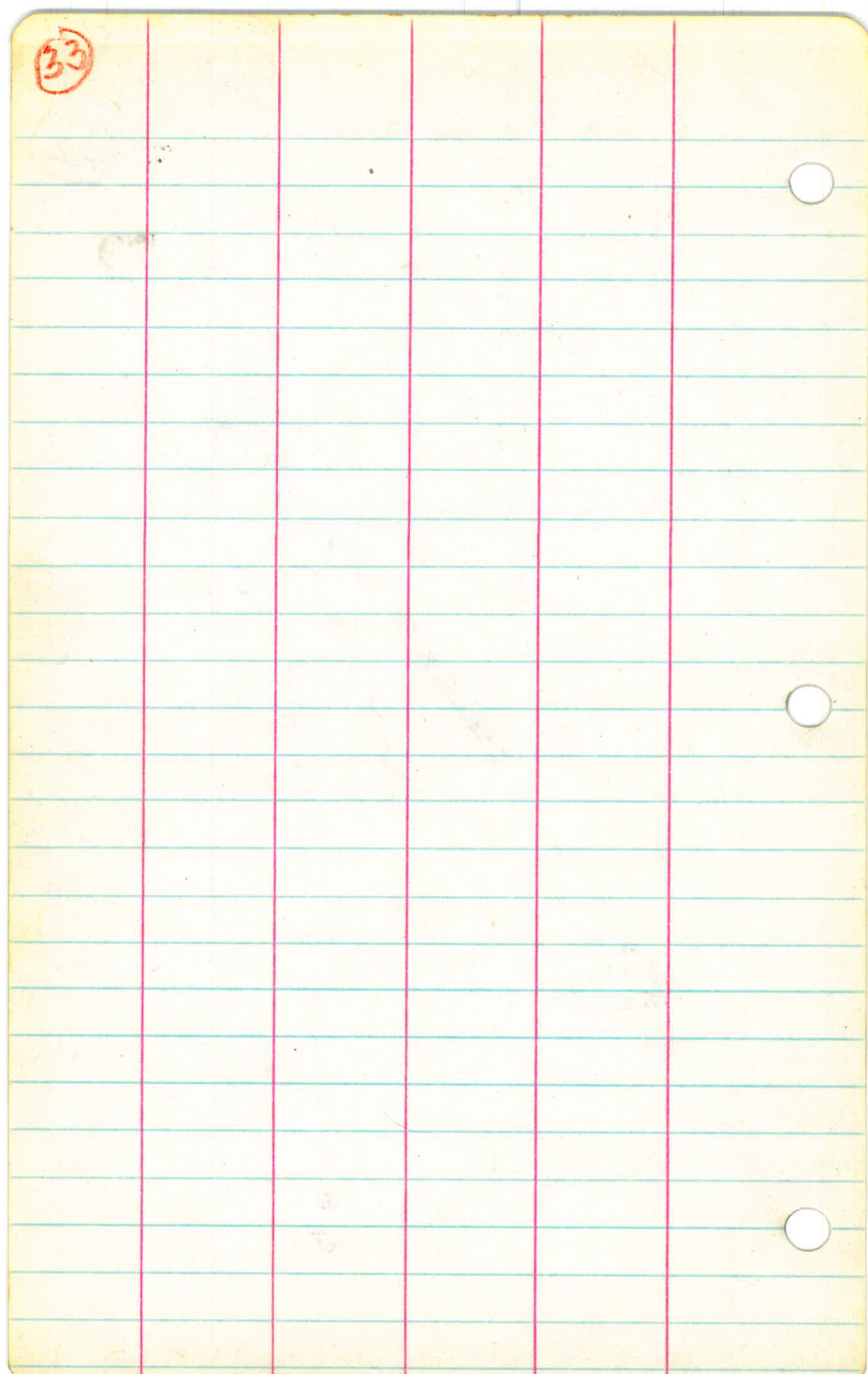

33

80

(34)

Secondary points.

H.L

M.A.B.

Sec. 20

N 31° 0' E

T 18

307° 21' 20" L

153° 40' 40" L

A.J.

21

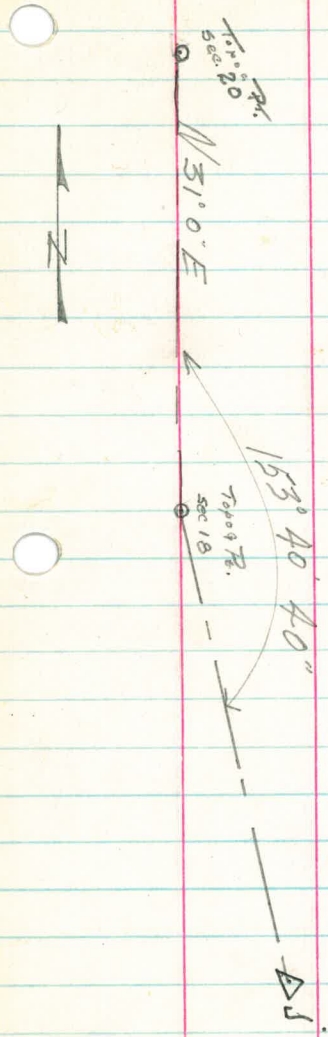

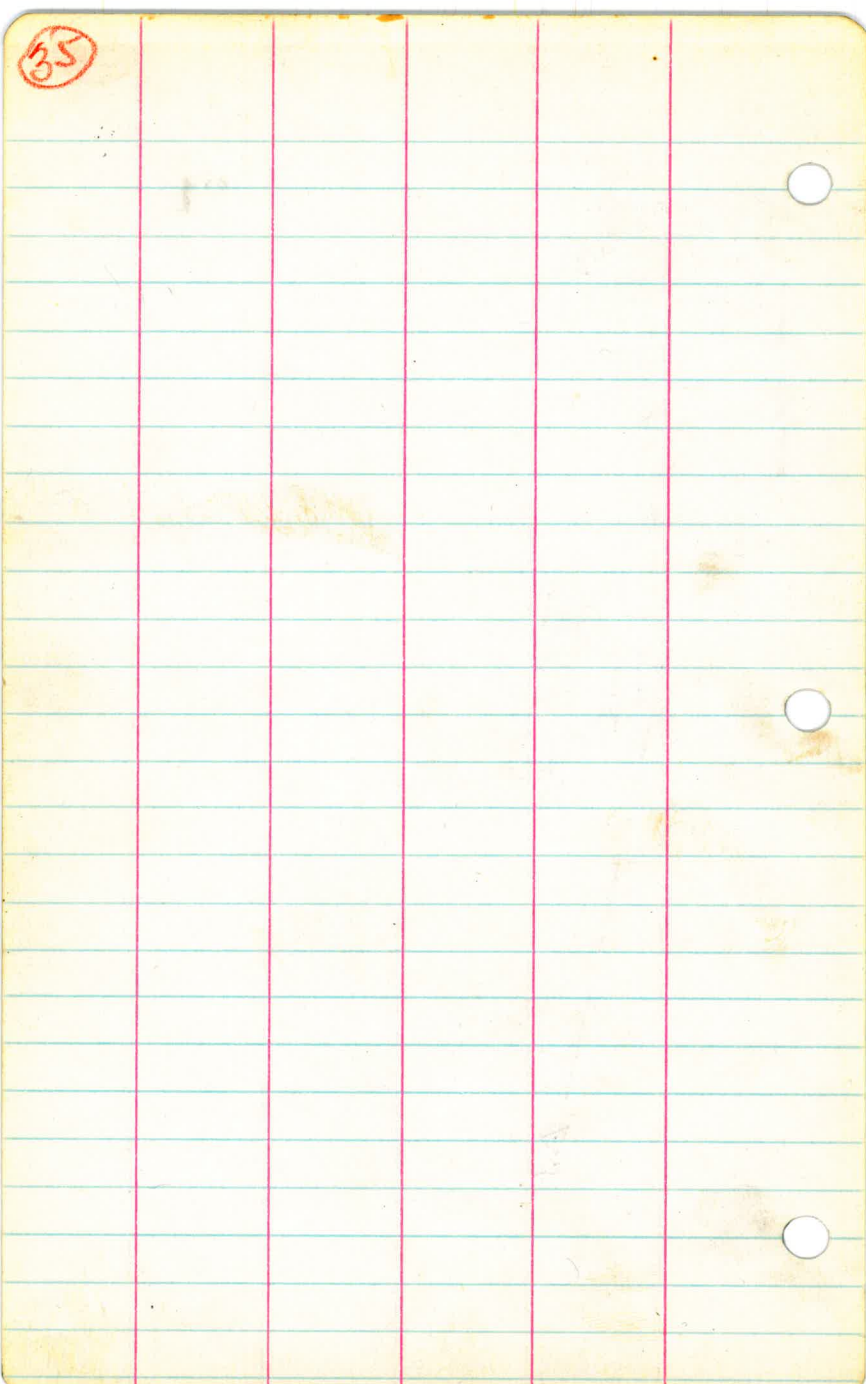

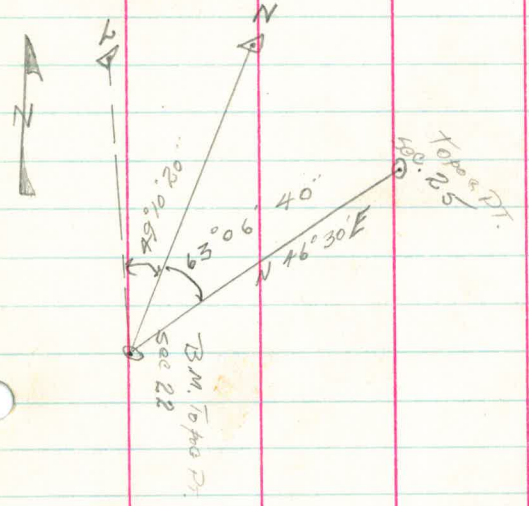

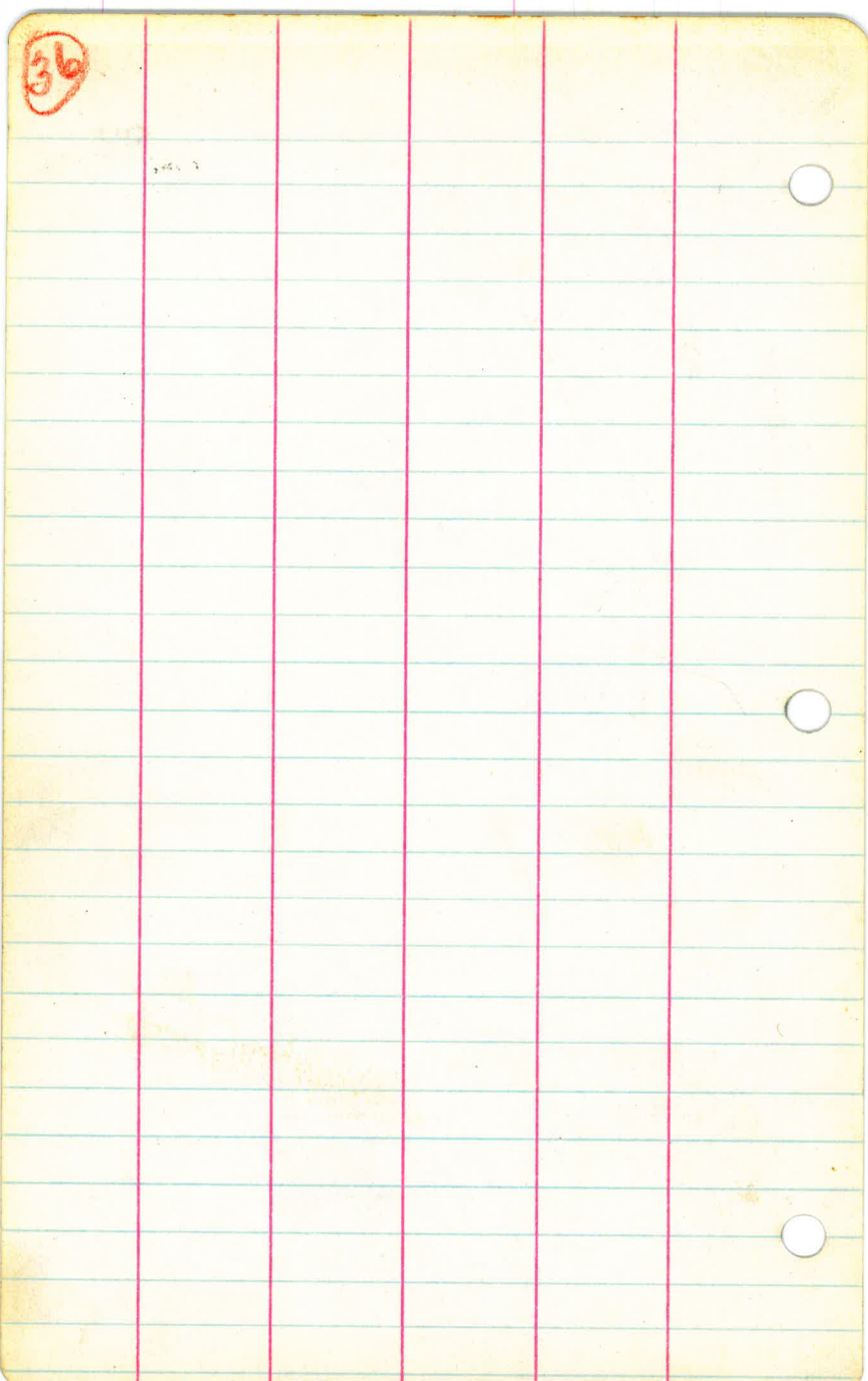

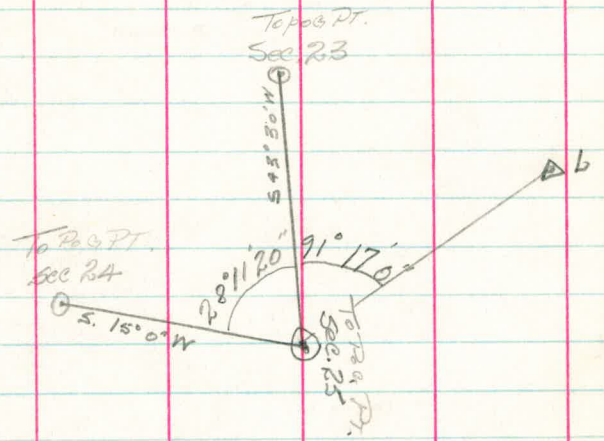

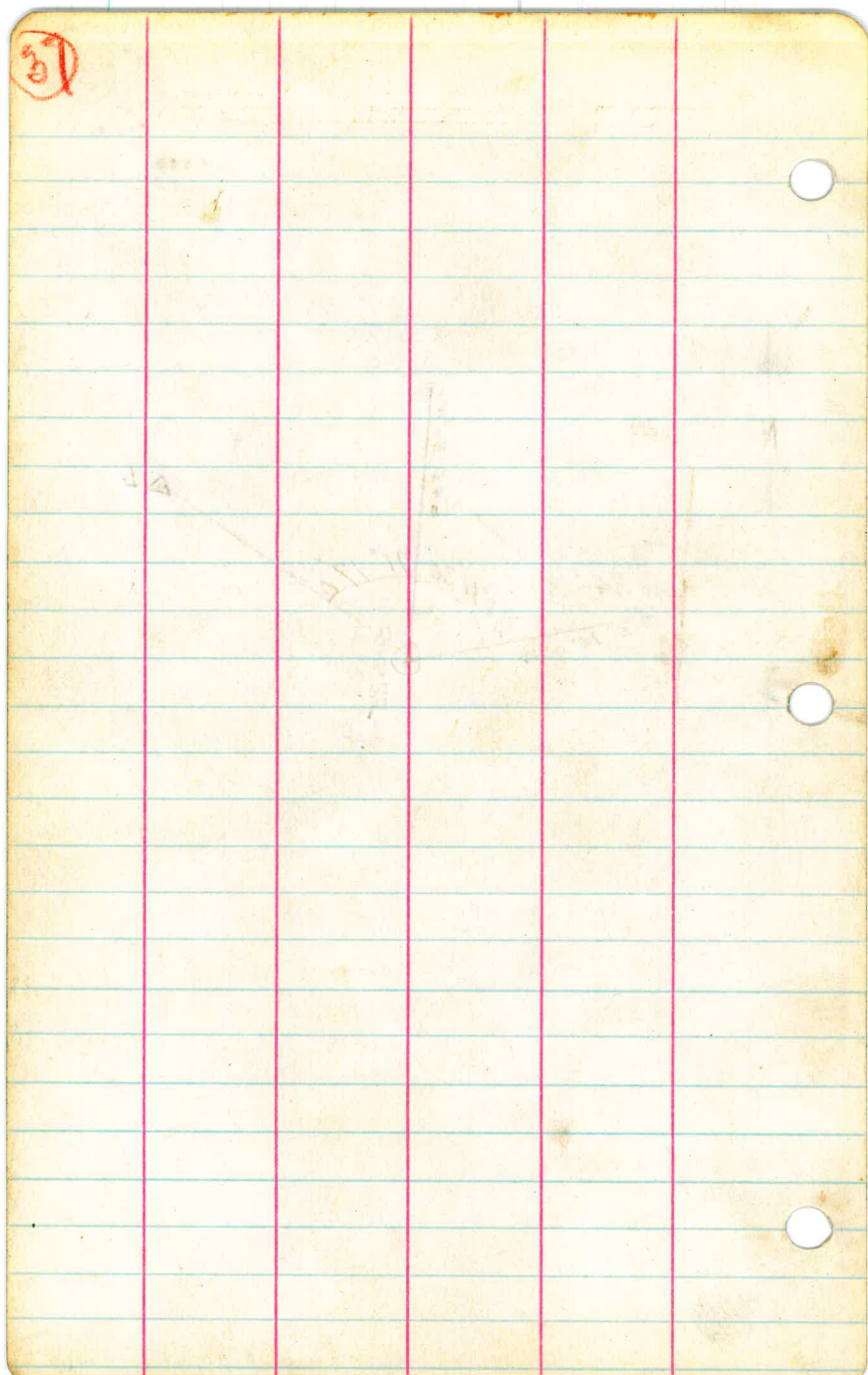

37

81 75 100

7 10 10

84

7 7 7

7 7 7

38

38

35

39

Secondary Points

Sec. Pt.

$\triangle H'$ $53^{\circ}08'0''L$

$\triangle C'$

Sec. Pt.

$\triangle C'$ $30^{\circ}54'40''R$

$\triangle H'$

April - 7th 27
Clear - Warm

Ferguson, Cal.
Andrews - T
Heffernan, Rec
M. A. Teen - Chain

86

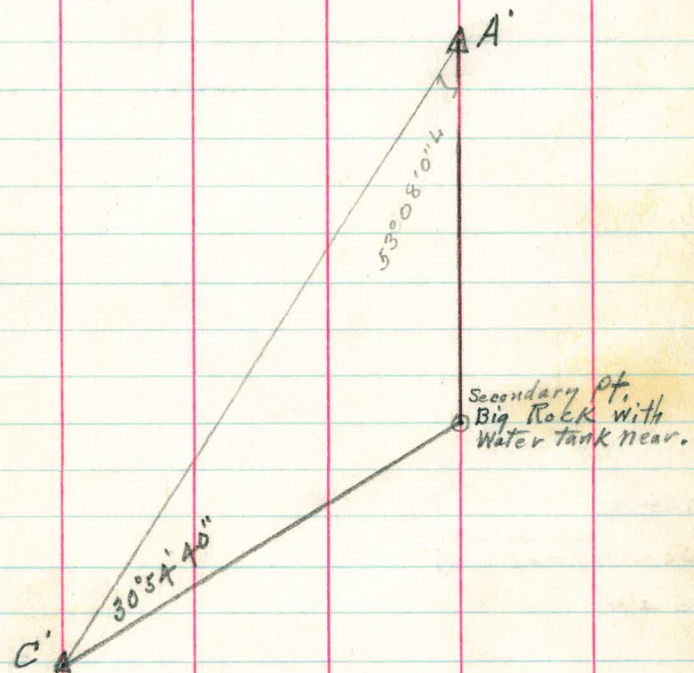

(40)

Secondary Points

B.M. Sec. 3C

$\begin{matrix} 225^{\circ} 42' 0'' \\ \backslash \\ \text{T Sec. 4 B } 559.65' 20'' \end{matrix} \left. \vphantom{\begin{matrix} 225^{\circ} 42' 0'' \\ \backslash \\ \text{T Sec. 4 B } 559.65' 20'' \end{matrix}} \right\} 4$

Sec. 4 A

B.M. Sec. 3C

$\begin{matrix} 226^{\circ} 12' 0'' \\ \backslash \\ \text{T Sec. 4 A } 516.33' 0'' \end{matrix} \left. \vphantom{\begin{matrix} 226^{\circ} 12' 0'' \\ \backslash \\ \text{T Sec. 4 A } 516.33' 0'' \end{matrix}} \right\} 4$

Sec. 4 B

40 a

87

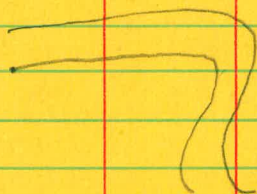

40a

Primary "P1"

Sec B.M.3C 132°-49'-42"

B.L.3

Sec 3c.

(409)

08

Transit at Secondary Point
BM 3-C

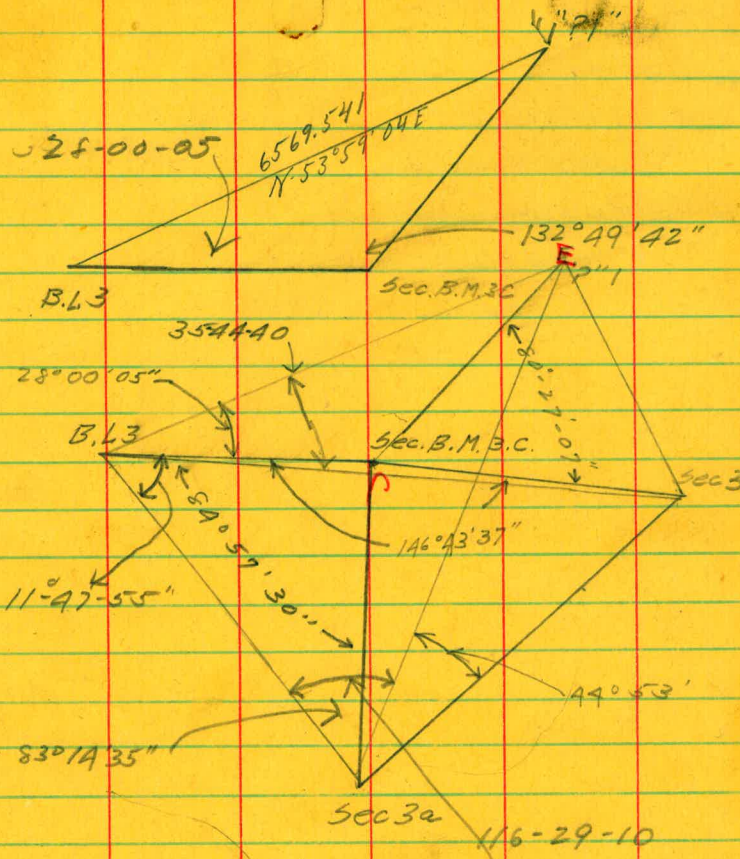

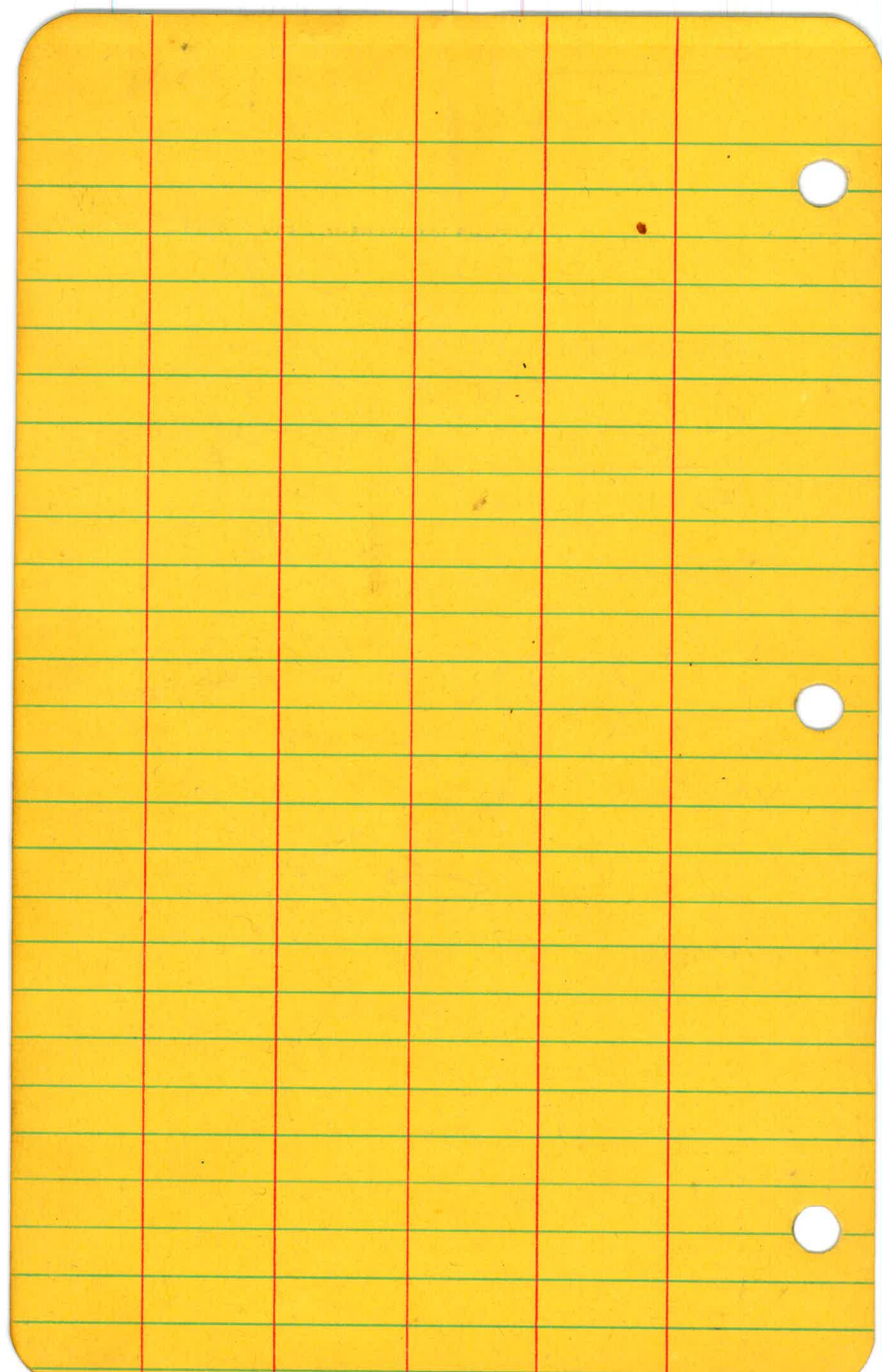

April-22-27
Clear-Warm

Andrews-T
Hefferman-Rec
(40)

89

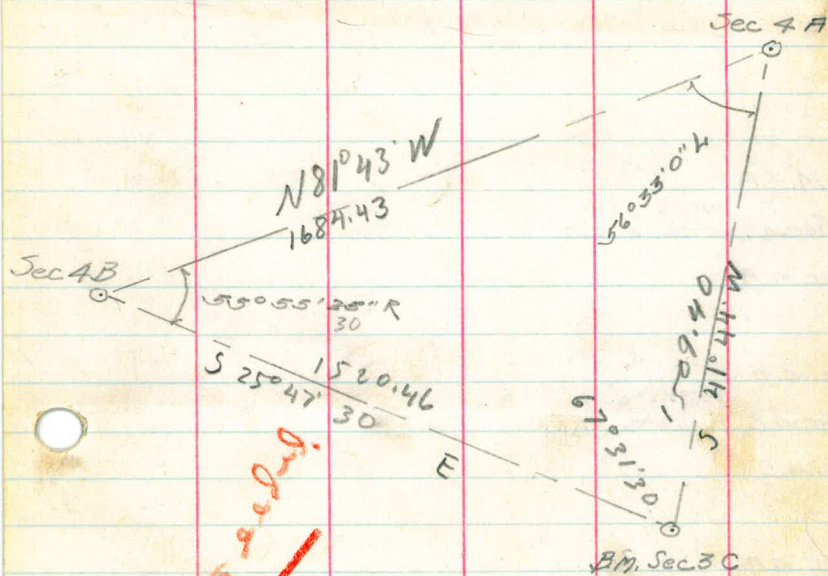

~~Superseded~~

Plotted

(41)

Secondary Points

B.M. = B

T Sec 4 B $\left. \begin{array}{l} 170^{\circ}52'0''R \\ 80^{\circ}56'0''R \end{array} \right\} 2$

Sec 4 A

Sec 4 A

T Sec 4 B $\left. \begin{array}{l} 65^{\circ}22'0''R \\ 16^{\circ}20'30''R \end{array} \right\} 4$

Sec 4 D

Sec 4 A

T Sec 4 B $\left. \begin{array}{l} 120^{\circ}27'40''R \\ 31^{\circ}07'0''R \end{array} \right\} 4$

Sec 4 C

Sec 4 D

T Sec 4 A $\left. \begin{array}{l} 502^{\circ}56'40''R \\ 151^{\circ}28'20''R \end{array} \right\} 2$

Sec 4 B

Sec 4 C

T Sec 4 A $\left. \begin{array}{l} 342^{\circ}16'0''R \\ 85^{\circ}34'0''R \end{array} \right\} 4$

Sec 4 B

Apr. 1 - 27-27
Clear - Warm

Andrews - T
Heffernan - REC

(41)

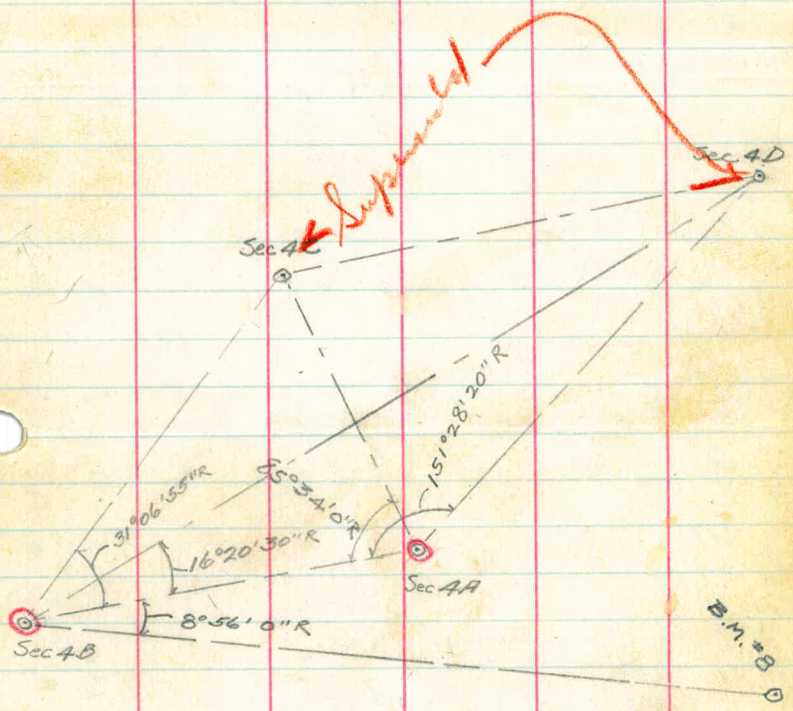

(42)

Secondary Points

Sec 4B

↑ Sec 4A 309° 20' 0" }
R } 4
Sec 3B 77° 20' 0" }

Sec 3B

↑ Sec 4B 123° 36' 0" }
R } 4
Sec 4A 30° 54' 0" }

Andrews T
Hefferman (42)

90

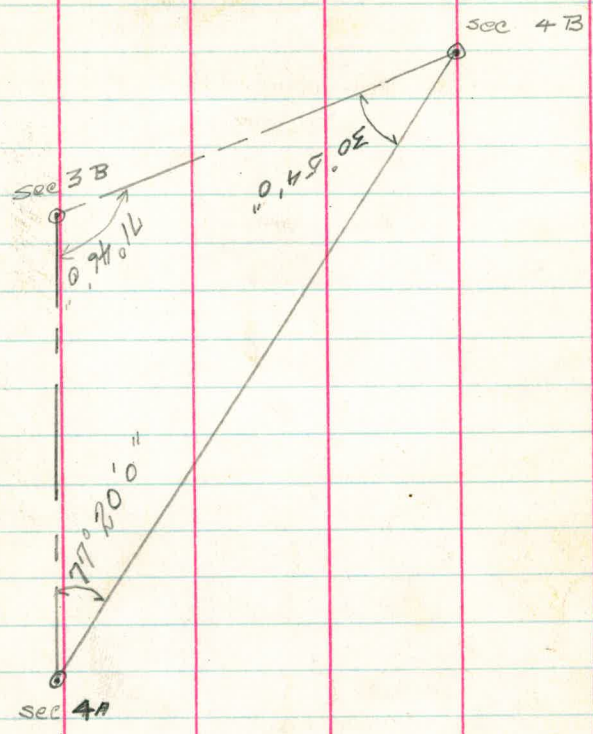

R1.424
J13

(43)

Secondary Points

B.M. * 8

Sec 5 $\left. \begin{array}{l} 91^{\circ} 41' 0'' \text{ N} \\ 45^{\circ} 50' 30'' \text{ W} \end{array} \right\} 2$

Sec 4 B

April-22-47
Clear Warm

Andrews - A
Hoffernan - Red (43)

91

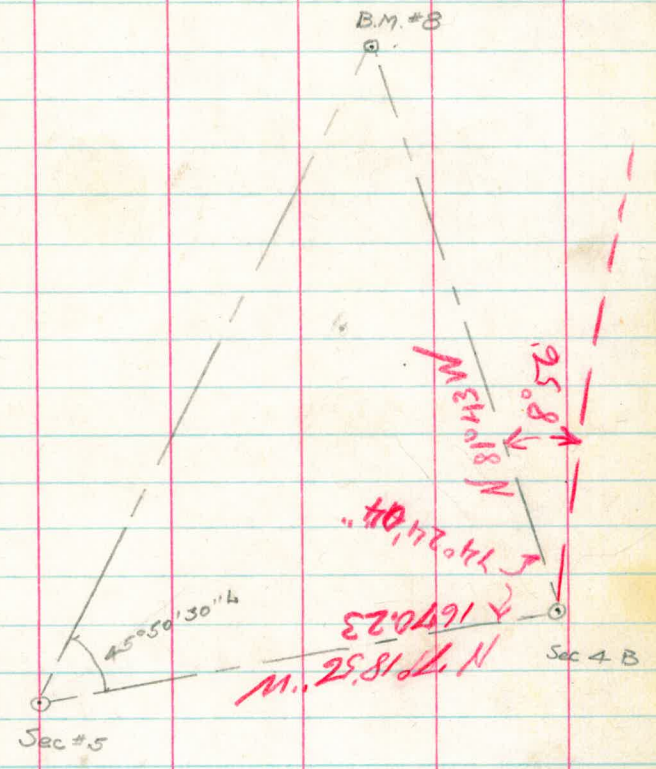

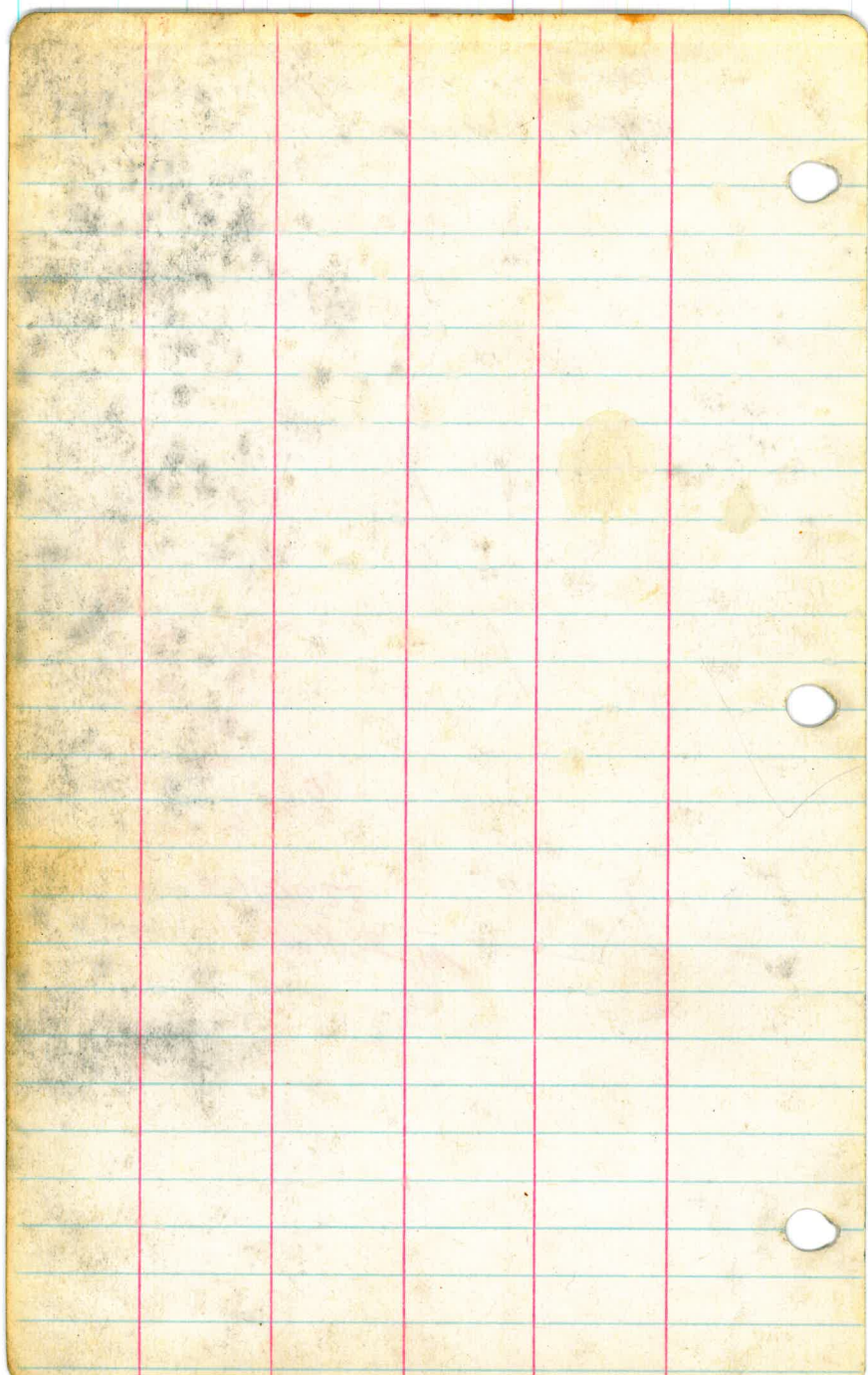

92

44

Secondary Points

Sec 8A

\nearrow Sec 8 $347^{\circ}36'0''$ R } 4
Sec 7 $86^{\circ}54'0''$

Sec 8

\nearrow Sec 7 $165^{\circ}30'0''$ R } 4
Sec 8A $41^{\circ}22'30''$

Apr 22

Andrew T
Keffernan

44

93

See
8A



0.45.98

41° 22' 30"

See 7

Void

45 Secondary Points

Sec 11A

$\overline{\text{Sec 11}} \ 346^{\circ} 46' 0''$
 $\text{Sec 9} \ 86^{\circ} 41' 30''$ } L 4

Sec 11A

$\overline{\text{Sec 9}} \ 154^{\circ} 33' 0''$
 $\text{Sec 11} \ 38^{\circ} 38' 15''$ } R 4

Sec 10A

$\overline{\text{Sec 11}} \ 179^{\circ} 50' 0''$
 $\text{Sec 9} \ 44^{\circ} 57' 30''$ } L 4

Sec 10A

$\overline{\text{Sec 9}} \ 251^{\circ} 0' 0''$
 $\text{Sec 11} \ 62^{\circ} 45' 0''$ } R 4

Apr 22

Andrews T
Hester NAN 245

94

11A 2K. 30.

✓ 01 d 10

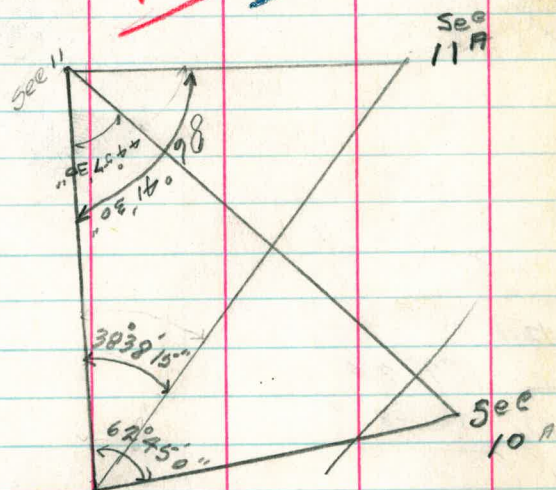

Sec 9
Plotted 5B

46

Secondary Points

Sec 12A

TAG $187^{\circ}12'0''$

Sec 12 $46^{\circ}48'0''$

Sec 12A

T Sec 12 $204^{\circ}45'0''$ } L 2

ΔG $102^{\circ}22'30''$ }

Apr 22

Andrews T
Hoffmann 46

95

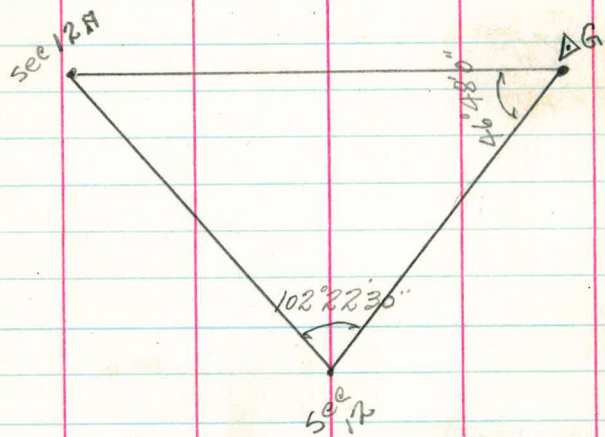

Plot of
J.B.

A7

Secondary Points

Recheck of Angles

H.L. Mag B Tie B. Dist

o Sec A B
T Sec A B $266^{\circ}08'40''R$ } A
 $66^{\circ}32'0''R$ }

o BM # 3C

o BM. Sec 3C
T Sec AB $223^{\circ}43'0''R$ } A
 $55^{\circ}56'0''R$ }

o Sec 4A

Apr. 126, 1927

Clear - Warm

Ferguson - Chief
Andrews - T
Hoffernon - Rec
Mattoon - Chain.

47

96



Sec 4 C

Sec 4 D

Sec 4

Sec 4 A

Sec 4 B

BM Sec 3 C

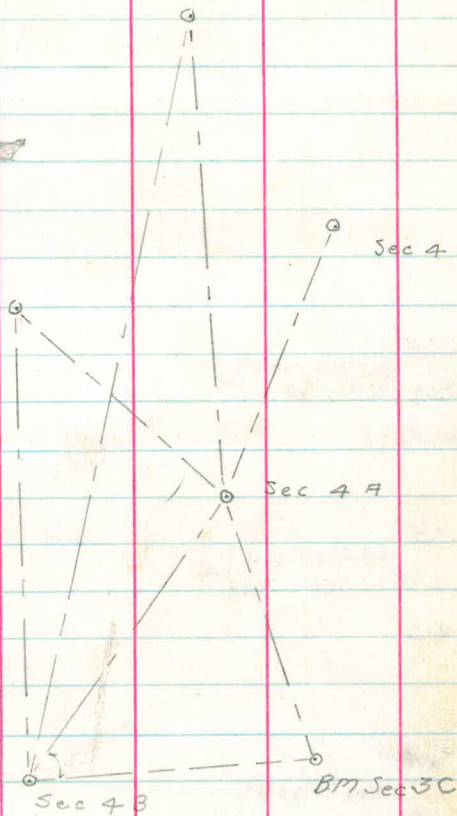

48

Secondary Points
H.L. Mag. B. Tro. B. Dist.

Δ B.L.#3
T.B.L. Pot. $\left. \begin{array}{l} 345^{\circ}16'30''R \\ 86^{\circ}19'0''R \end{array} \right\} 4$

Sec 4 D

Δ B.L.#3
T.B.L. Pot. $\left. \begin{array}{l} 355^{\circ}26'0''R \\ 88^{\circ}51'15''R \end{array} \right\} 4$

Sec 4 C

Sec. 4. D.
T.B.L.#3 $\left. \begin{array}{l} 269^{\circ}50'0''R \\ 67^{\circ}27'20''R \end{array} \right\} 4$
B.L. Pot.

Sec 4 C
T.B.L.#3 $\left. \begin{array}{l} 227^{\circ}07'0'' \\ 56^{\circ}47'0'' \end{array} \right\} 4 R$
B.L. Pot.

Apr. 1-26, 1927

Clear-Warm

Ferguson - Chief
Andrews - $\frac{1}{2}$
Hoffmann - Rec
Hutton - Chain

27

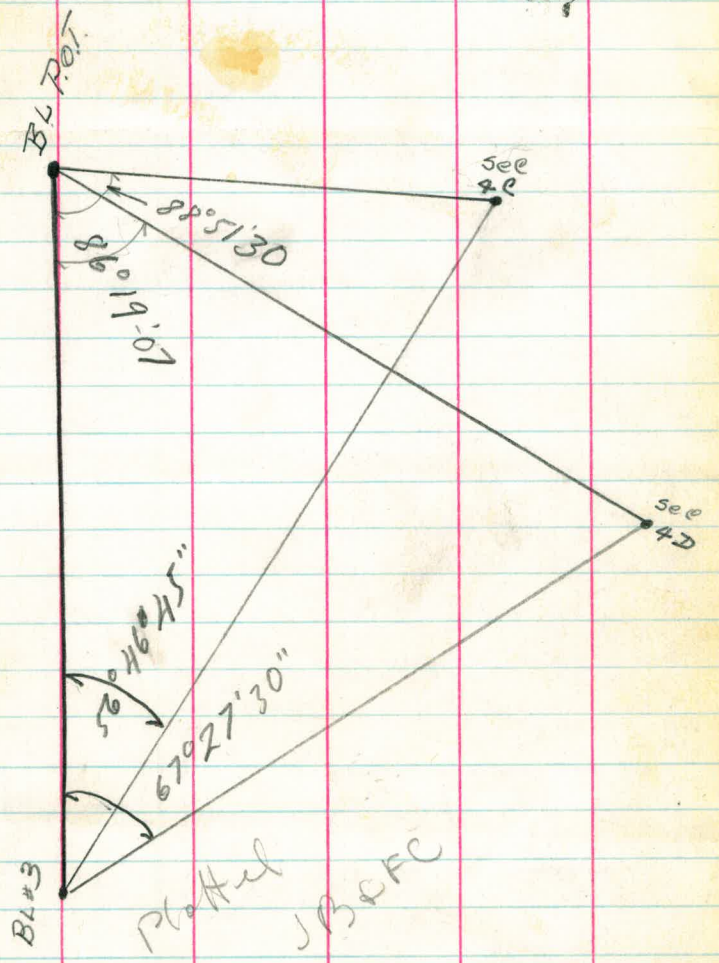

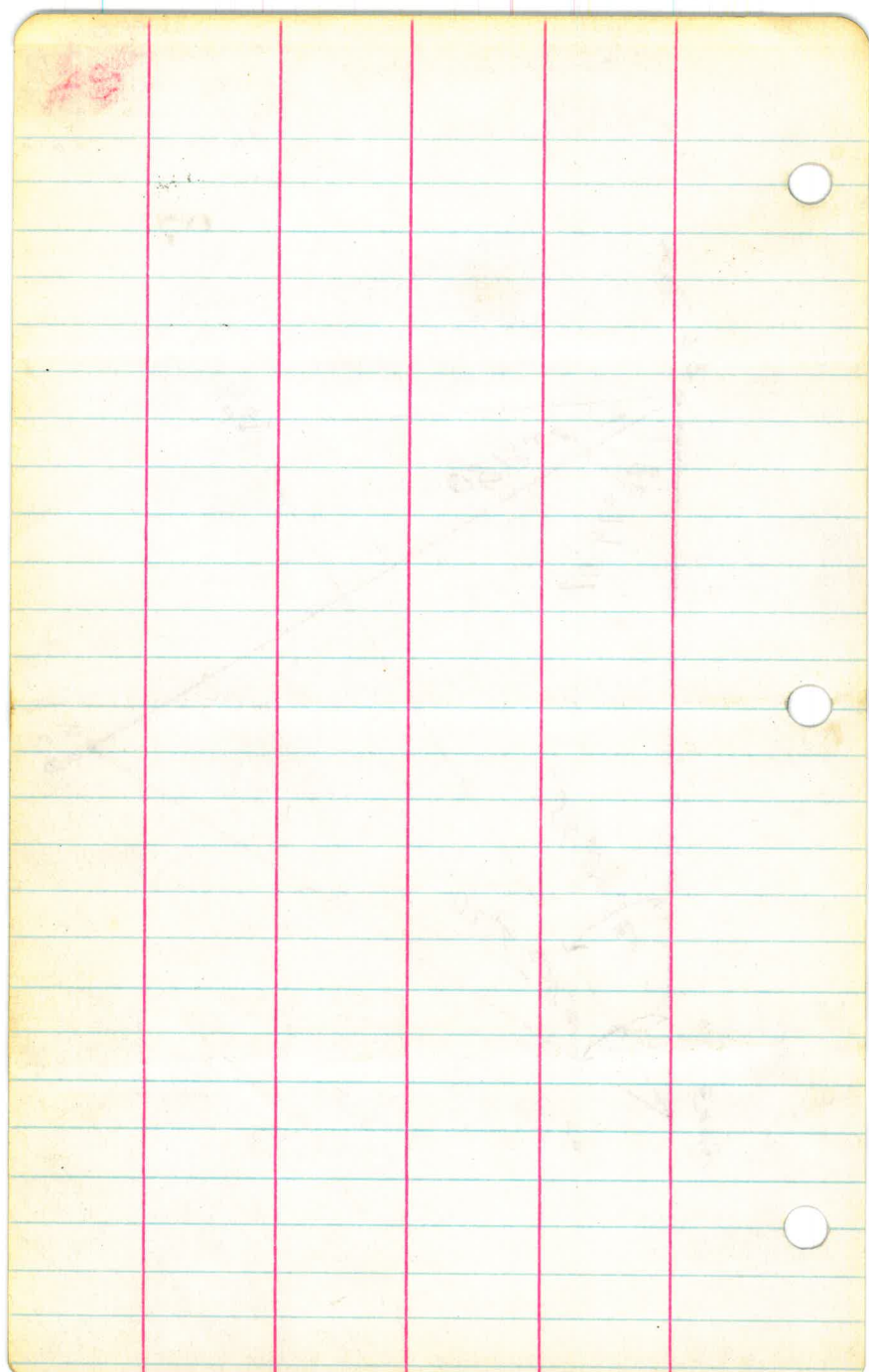

~~11~~

88

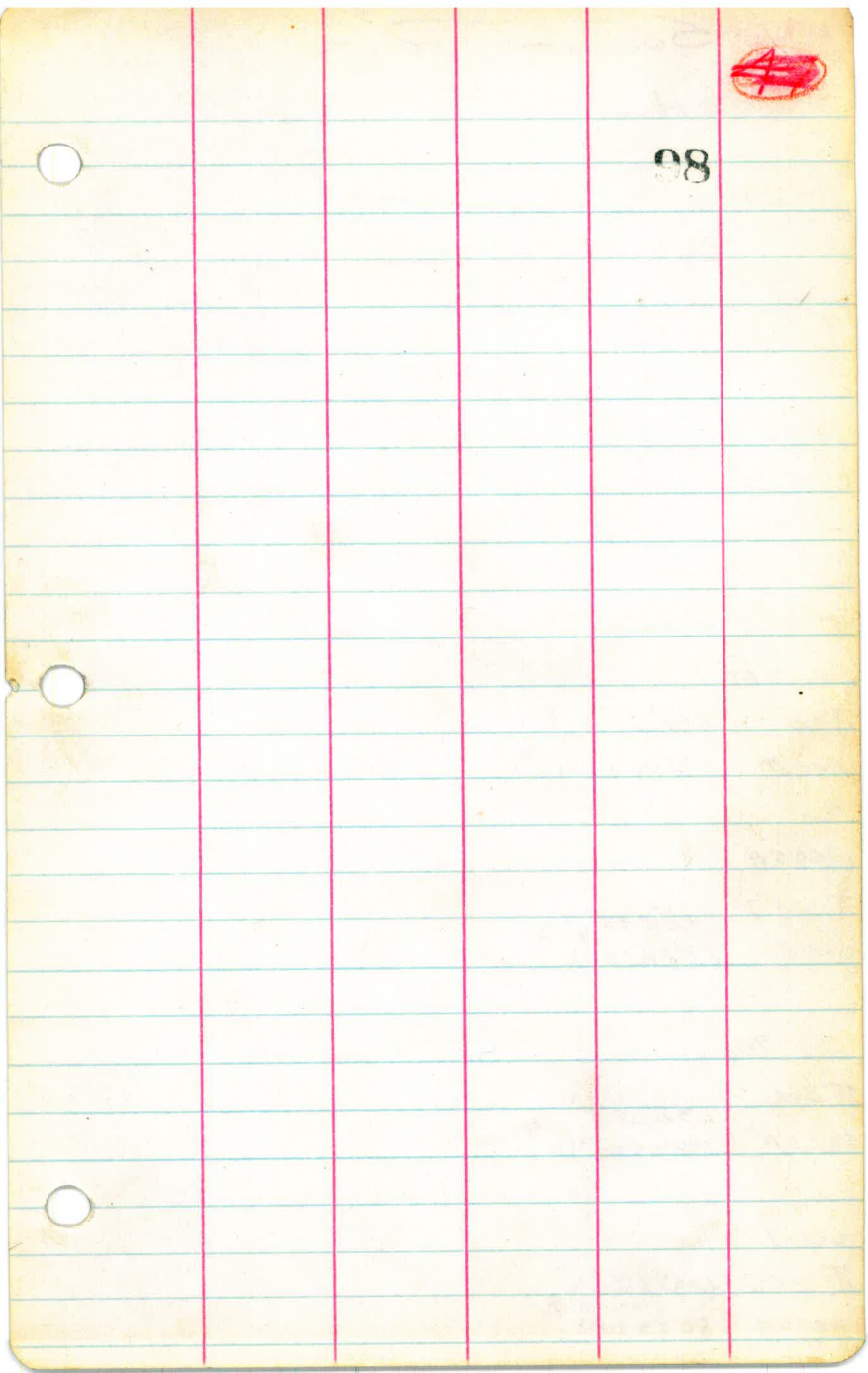

49 Secondary Points

HL

Sec 7A

T sec 7 408°32'0" }
Sec 5 102°08'0" } 4

Sec 5A

T sec 7 248°34'0" }
Sec 5 62°08'30" } 4

Sec 7A

T sec 5 232°22'0" }
Sec 5A 58°05'30" } 4

Sec 7

T sec 5 323°34'0" }
Sec 5A 80°53'30" } 4

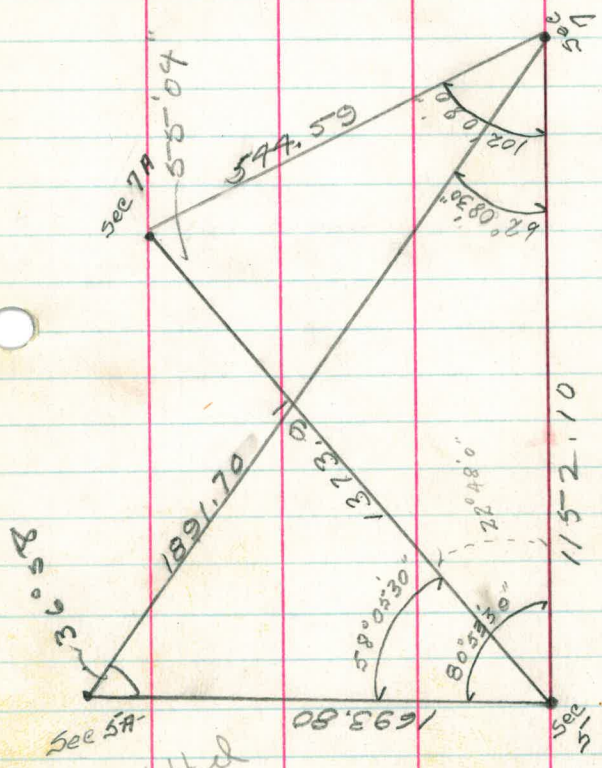

Plotted
JB

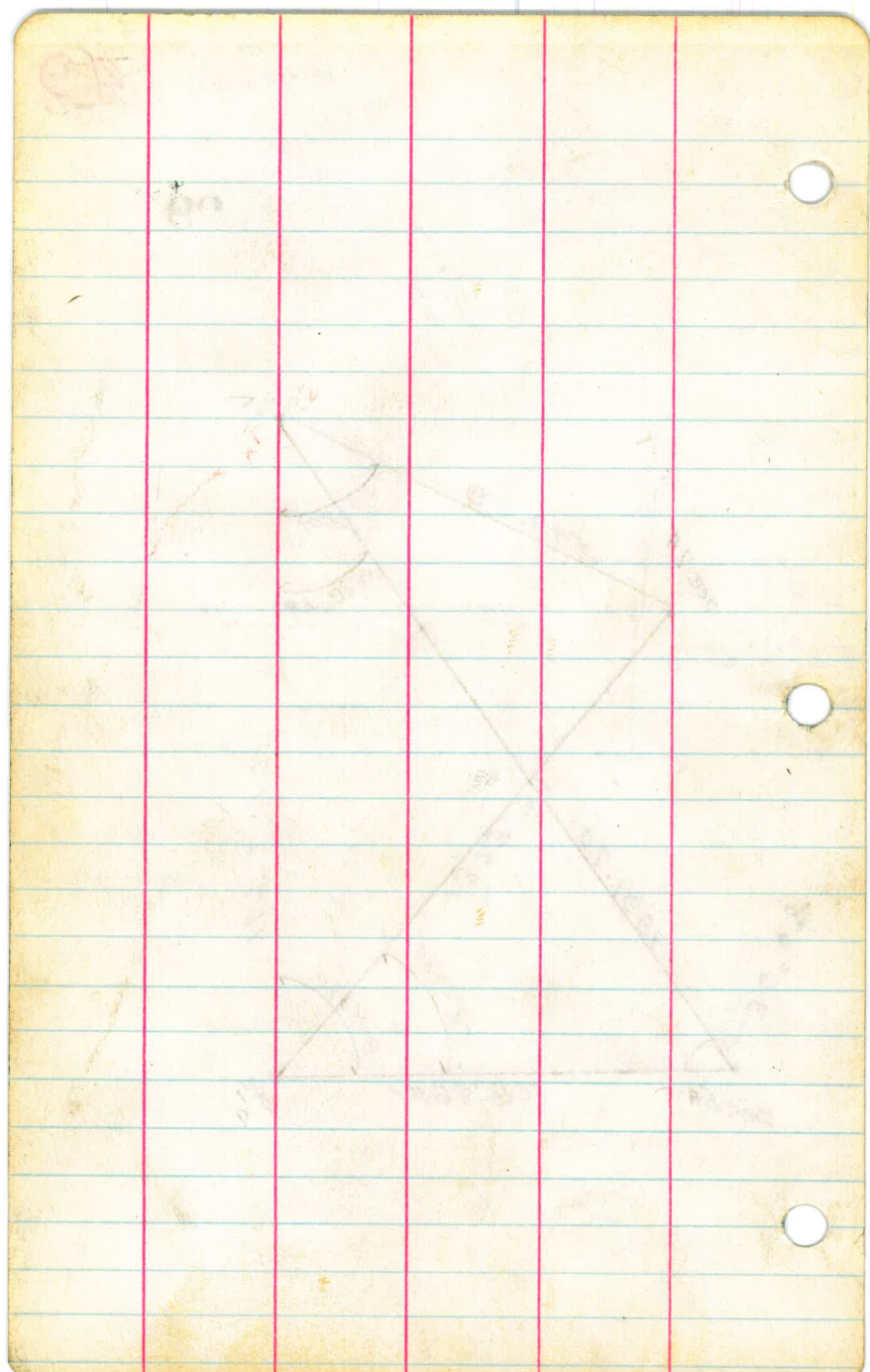

100

50

Secondary Points
H. L. Mag B. Tru B. Dist

o Sec 8H

$\left. \begin{array}{l} 326^{\circ}38'0''R \\ 81^{\circ}39'20''R \end{array} \right\} 4$

ΔG

o Sec 10H

$\left. \begin{array}{l} 155^{\circ}48'30''R \\ 38^{\circ}57'0''R \end{array} \right\} 4$

ΔG

o Sec 12H

$\left. \begin{array}{l} 83^{\circ}23'0''L \\ 20^{\circ}51'0''L \end{array} \right\} 4$

ΔG

o Sec 12H

$\left. \begin{array}{l} 249^{\circ}12'30''R \\ 62^{\circ}18'0''R \end{array} \right\} 4$

ΔF

o Sec 10H

$\left. \begin{array}{l} 229^{\circ}56'0''L \\ 57^{\circ}29'0''L \end{array} \right\} 4$

ΔF

o Sec 8H

$\left. \begin{array}{l} 57^{\circ}04'30''L \\ 14^{\circ}16'0''L \end{array} \right\} 4$

ΔF

$\left. \begin{array}{l} \Delta F \\ \Delta F \end{array} \right\}$

$\left. \begin{array}{l} \Delta G \\ \Delta G \end{array} \right\}$

April 28, 27

Clear - Warm

Ferguson - Chief
Andrews - π 50
Heffernan - Rec
Mattoon - Chair
Young - Chair

101

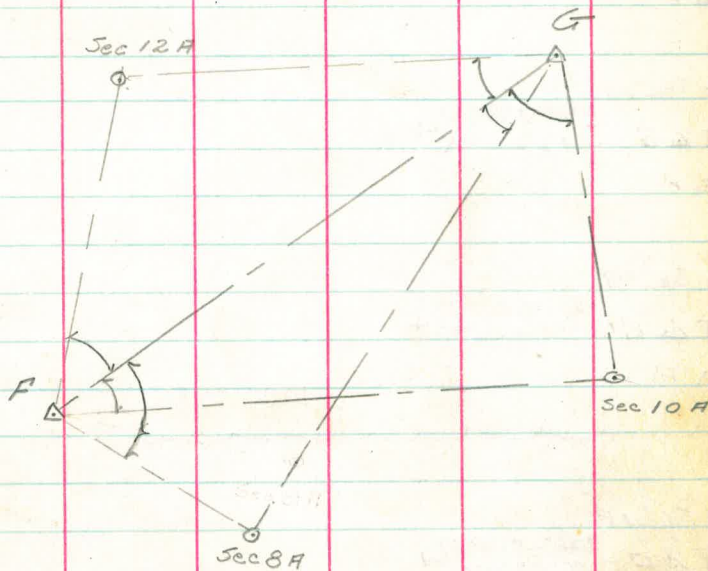

10A 12A 8A
Plot of JB
JM

51

Secondary Points
H. L. Mag B. Tru B. Disc

o Sec #11A

$\pi \Delta E$

ΔF

o Sec #10

$\pi \Delta E$

ΔF

o Sec #9

$\pi \Delta E$

ΔF

o Sec #11A

$\pi \Delta F$

ΔE

o Sec #10

$\pi \Delta F$

ΔE

ΔE

$\pi \Delta F$

Δ Sec #9

$\left. \begin{array}{l} 139^{\circ} 37' 30'' R \\ 34^{\circ} 54' 30'' R \end{array} \right\} 4$

$\left. \begin{array}{l} 86^{\circ} 18' 30'' R \\ 219^{\circ} 34' 30'' R \end{array} \right\} 4$

$\left. \begin{array}{l} 226^{\circ} 48' 30'' R \\ 56^{\circ} 42' 0'' R \end{array} \right\} 4$

$\left. \begin{array}{l} 171^{\circ} 52' 0'' R \\ 42^{\circ} 58' 0'' R \end{array} \right\} 4$

$\left. \begin{array}{l} 83^{\circ} 41' 0'' R \\ 209^{\circ} 55' 10'' R \end{array} \right\} 4$

April 28, 27

Clear-Warm

Ferguson - Chief
Andrews - T 51
Hefferman - Rec
Mattoon - Chain
Young - Chain

102

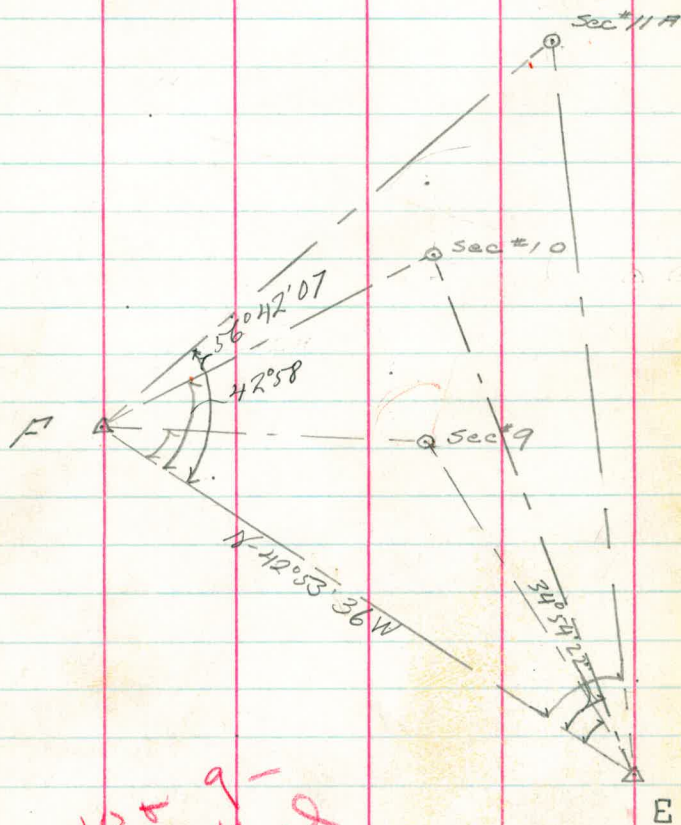

10 + 9 -
plotted
JA

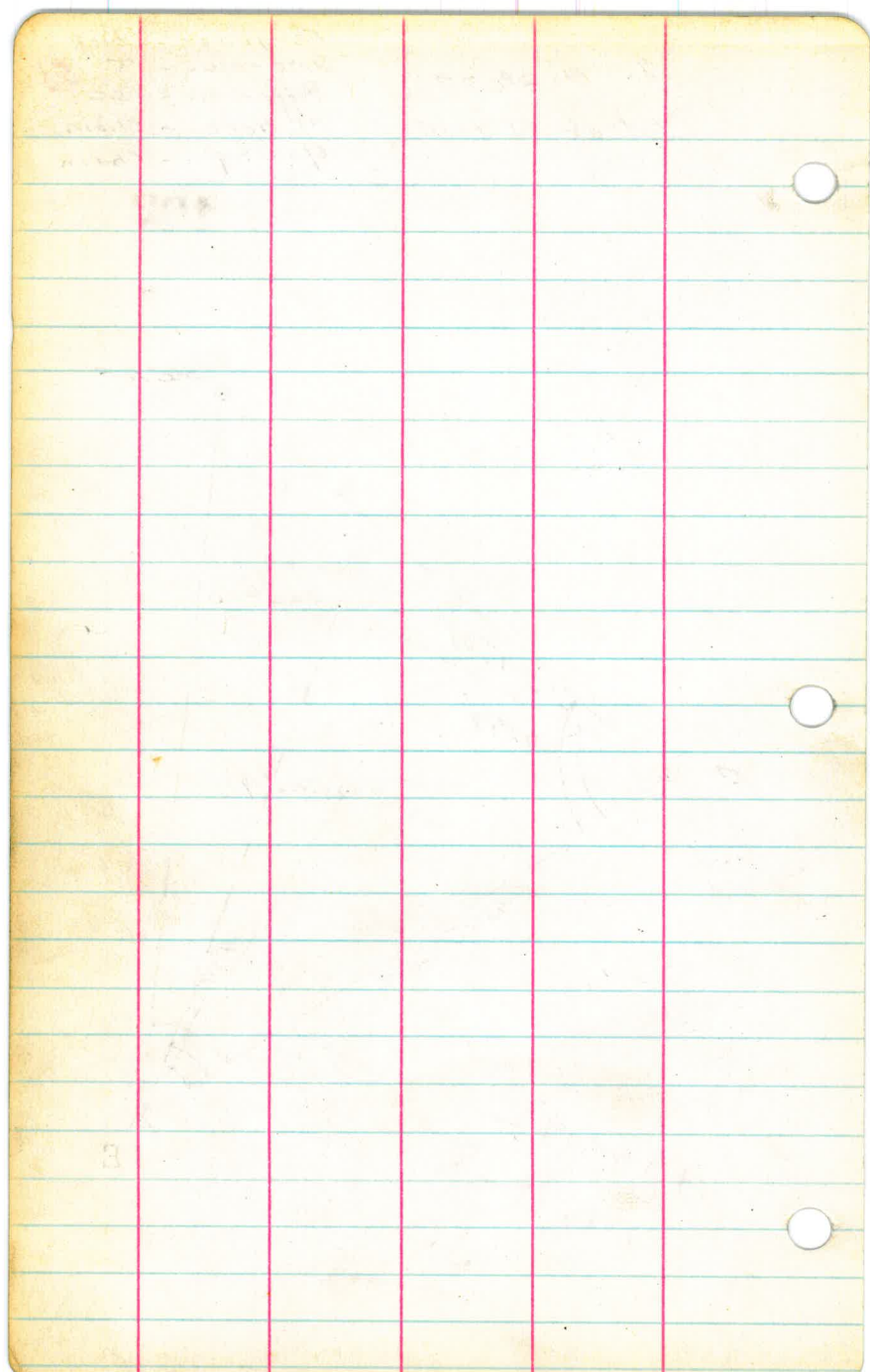

Triangulation
on 103

Primary
Points

Ferguson-Chief

Andrews-T

Heffernan-Rec

Mattoon-Chain

35

Primary Points
H.L. Mag B Tru B Dist

Cont Pages -36-37-38-39

Δ BL #3 $\left. \begin{array}{l} 274^{\circ}32'0''L \\ 45^{\circ}45'26''L \end{array} \right\} b$ N. $1^{\circ}13'36''W$

π BL #2
 Δ H $\left. \begin{array}{l} 274^{\circ}32'0''R \\ 45^{\circ}45'26''R \end{array} \right\} b$ N $45^{\circ}31'44''W$

Δ H $\left. \begin{array}{l} 376^{\circ}17'0''L \\ 62^{\circ}42'50''L \end{array} \right\} b$ N $45^{\circ}31'44''W$

π BL #2
 Δ D $\left. \begin{array}{l} 376^{\circ}17'0''R \\ 62^{\circ}42'50''R \end{array} \right\} b$ S $70^{\circ}18'14''W$

Δ D $\left. \begin{array}{l} 235^{\circ}19'0''L \\ 39^{\circ}12'50''L \end{array} \right\} b$ S $70^{\circ}18'14''W$

π BL #2
 Δ D' $\left. \begin{array}{l} 235^{\circ}19'0''R \\ 39^{\circ}12'50''R \end{array} \right\} b$ S $31^{\circ}5'24''W$

Δ D' $\left. \begin{array}{l} 193^{\circ}52'0''L \\ 32^{\circ}19'0''L \end{array} \right\} b$ S $31^{\circ}5'24''W$

π BL #2
 Δ BL #1 $\left. \begin{array}{l} 193^{\circ}52'0''R \\ 32^{\circ}19'0''R \end{array} \right\} b$ S $1^{\circ}13'36''E$

T. A. B. L. #2

April - 5th - 27
Clear - Warm

Ferguson - Chief
Andrews - T
Heffernan - Rec
Mattoon - Chain

30

104

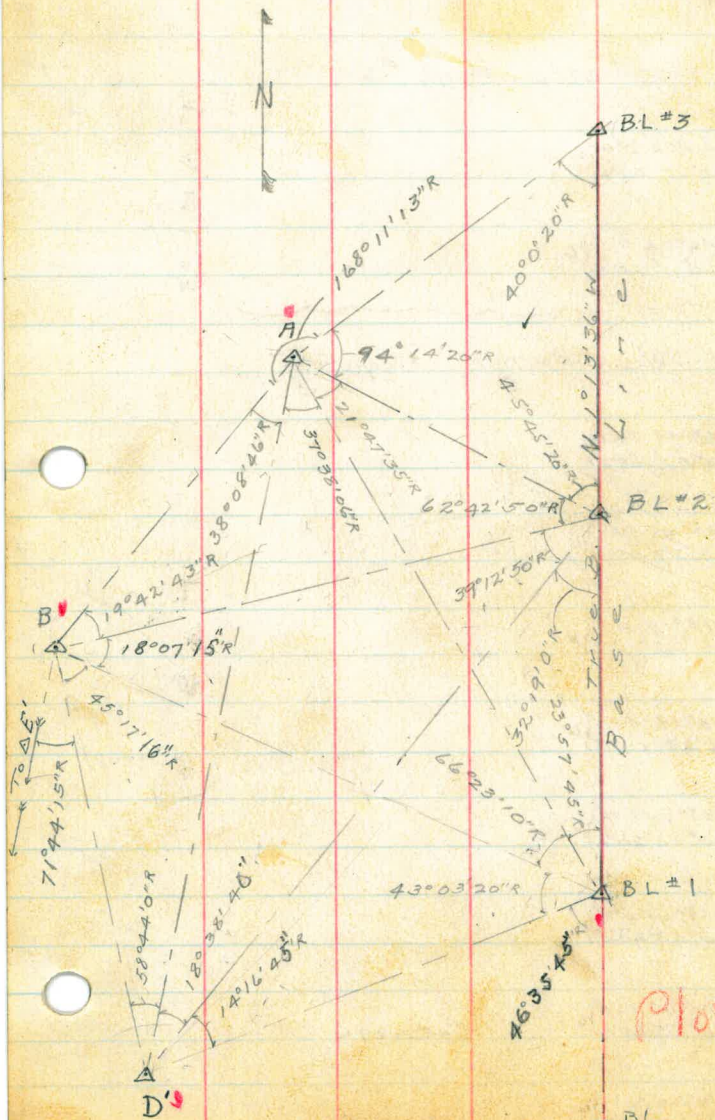

Plotted

BL
P.O.T.

36

Primary Points

H. L. Mag B Tro B Dist

See Sketch - Page #35

Δ A 240°02'00"R }
40°0'20"W }₆

TBL#3

BL.P.O.T. 240°02'00"R }
40°0'20"W }₆

TABL#3

See Sketch - Page 35

Δ BL#2 143°46'30"R }
23°57'45"W }₆

TBL#1

Δ A 143°46'30"R }
23°57'45"W }₆

TABL#1

Δ A 398°19'00"R }
66°23'10"W }₆

TBL#1

Δ B 398°19'00"R }
66°23'10"W }₆

Δ B 258°20'00"R }
43°03'20"W }₆

TBL#1

Δ D' 258°20'00"R }
43°03'20"W }₆

Δ D' 279°34'30"R }
46°35'45"W }₆

S.45°22'09"W

TBL#1

BL-P.O.T. 279°34'30"R }
46°35'45"W }₆

S.1°13'36"E

April. 6th - 27

Clear - Warm - Light Winds

Ferguson - Chief
Andrews - T
Hoffmann - Rec
Mattoori - Chain

(36)

105

Sketch - Page 35

(37)

Primary Points
H < Mag B Tru B Dist

See Sketch - Page 35

ΔB $\left. \begin{array}{l} 267^{\circ}01'20''L \\ 38^{\circ}08'40''L \end{array} \right\} 7$

$\nabla \Delta H$

$\Delta D'$ $\left. \begin{array}{l} 267^{\circ}01'20''R \\ 38^{\circ}08'40''R \end{array} \right\} 7$

$\Delta D'$ $\left. \begin{array}{l} 263^{\circ}26'40''L \\ 37^{\circ}38'0''L \end{array} \right\} 7$

$\nabla \Delta H$

$\Delta BL \#1$ $\left. \begin{array}{l} 263^{\circ}26'40''R \\ 37^{\circ}38'0''R \end{array} \right\} 7$

$\Delta BL \#1$ $\left. \begin{array}{l} 130^{\circ}27'0''L \\ 21^{\circ}48'0''L \end{array} \right\} 6$

$\nabla \Delta H$

$\Delta BL \#2$ $\left. \begin{array}{l} 130^{\circ}27'0''R \\ 21^{\circ}48'0''R \end{array} \right\} 6$

$\Delta BL \#2$ $\left. \begin{array}{l} 376^{\circ}57'20''L \\ 94^{\circ}12'20''L \end{array} \right\} 4$

$\nabla \Delta H$

$\Delta BL \#3$ $\left. \begin{array}{l} 376^{\circ}57'20''R \\ 94^{\circ}12'20''R \end{array} \right\} 4$

$\nabla \Delta H$

April 6th - 27

Clear - Warm - Light Winds

Ferguson - Chief
Andrews - T
Heffernan - Rec
Mattoon - Chain

(37)

106

Sketch - Page 35

(38)

Primary-Points
H.L. May B. Tru B. Dist

See Sketch - Page 35

$\Delta E'$ $\left. \begin{array}{l} 286^{\circ}57'0''L \\ 71^{\circ}44'0''H \end{array} \right\} 4$

$\pi \Delta B$

$\Delta D'$ $\left. \begin{array}{l} 286^{\circ}57'0''R \\ 71^{\circ}44'0''R \end{array} \right\} 4$

$\Delta D'$ $\left. \begin{array}{l} 271^{\circ}43'40''L \\ 45^{\circ}17'10''R \end{array} \right\} 6$

$\pi \Delta B$

$\Delta B.L. \# 1$ $\left. \begin{array}{l} 271^{\circ}43'40''R \\ 45^{\circ}17'10''R \end{array} \right\} 6$

$\Delta B.L. \# 1$ $\left. \begin{array}{l} 108^{\circ}45'0''L \\ 18^{\circ}07'30''L \end{array} \right\} 6$

$\pi \Delta B$

$\Delta B.L. \# 2$ $\left. \begin{array}{l} 108^{\circ}45'0''R \\ 18^{\circ}07'30''R \end{array} \right\} 6$

$\Delta B.L. \# 2$ $\left. \begin{array}{l} 118^{\circ}16'0''L \\ 19^{\circ}42'40''L \end{array} \right\} 6$

$\pi \Delta B$

ΔA $\left. \begin{array}{l} 118^{\circ}16'0''R \\ 19^{\circ}42'40''R \end{array} \right\} 6$

π
 Δ
 B

April - 6th - 27
Clear - Warm - Winds

Ferguson - Chief
Andrews - X
Heffernan - Rec
Mattoon - Chair

38

107

Sketch - Page 35

39

Primary Points

H. L. Mag. B. Tru. B. Dist

See Sketch - Page 35

$\Delta B.L. \#1$ $\left. \begin{array}{l} 114^{\circ}13'20''L \\ 14^{\circ}16'40''L \end{array} \right\} 8$

$\triangle AD'$

$\Delta B.L. \#2$ $\left. \begin{array}{l} 114^{\circ}13'20''R \\ 14^{\circ}16'40''R \end{array} \right\} 8$

$\Delta B.L. \#2$ $\left. \begin{array}{l} 149^{\circ}10'0''L \\ 18^{\circ}38'40''L \end{array} \right\} 8$

$\triangle AD'$

ΔH $\left. \begin{array}{l} 149^{\circ}10'0''R \\ 18^{\circ}38'40''R \end{array} \right\} 8$

ΔH $\left. \begin{array}{l} 352^{\circ}24'0''L \\ 58^{\circ}44'0''L \end{array} \right\} 6$

$\triangle AD'$

ΔB $\left. \begin{array}{l} 352^{\circ}24'0''R \\ 58^{\circ}44'0''R \end{array} \right\} 6$

$\triangle AD'$



Apr. 1-62-27
Clear-Warm

Ferguson - Chief
Andrews - " "
Heffernon - Rec
Mattoon - Chair

39

108

Sketch - Page 35

40

Primary Points

H. L. Mag B Tru B Dist

$\Delta BL \#1$ $\left. \begin{array}{l} 186^{\circ}06'20''L \\ 31001'0''L \end{array} \right\} b$

πAC

$\Delta D'$ $\left. \begin{array}{l} 186^{\circ}06'20''R \\ 31001'0''R \end{array} \right\} b$

$\Delta D'$ $\left. \begin{array}{l} 337^{\circ}21'40''L \\ 56^{\circ}13'30''L \end{array} \right\} b$

πAC

$\Delta C'$ $\left. \begin{array}{l} 337^{\circ}21'40''R \\ 56^{\circ}15'30''R \end{array} \right\} b$

$\Delta D'$ $\left. \begin{array}{l} 363^{\circ}53'30''L \\ 60^{\circ}38'40''L \end{array} \right\} b$

$\pi BL \#1$

$\Delta C'$ $\left. \begin{array}{l} 363^{\circ}53'30''R \\ 60^{\circ}38'40''R \end{array} \right\} b$

$\Delta C'$ $\left. \begin{array}{l} 385^{\circ}09'40''L \\ 64^{\circ}11'40''L \end{array} \right\} b$

$\pi BL \#1$

ΔC $\left. \begin{array}{l} 385^{\circ}09'40''R \\ 64^{\circ}11'40''R \end{array} \right\} b$

$\Delta C'$ $\left. \begin{array}{l} 350^{\circ}52'0''L \\ 58^{\circ}28'40''L \end{array} \right\} b$

$\pi \Delta D'$

ΔC $\left. \begin{array}{l} 350^{\circ}52'0''R \\ 58^{\circ}28'40''R \end{array} \right\} b$

ΔC $\left. \begin{array}{l} 230^{\circ}31'0''L \\ 38^{\circ}25'20''L \end{array} \right\} b$

$\pi \Delta D'$

$\Delta BL \#2$ $\left. \begin{array}{l} 230^{\circ}31'0''R \\ 38^{\circ}25'20''R \end{array} \right\} b$

πAC

$\pi AB \#1$

$\pi \Delta D'$

April 6th - 27

Clear - Warm

April 9th - 27

Cool - Cloudy - Heavy Winds

π Δ C

Verguson - Chief
Andrews - π
Heffernan - Rec
Mattoon - Chain

40

109

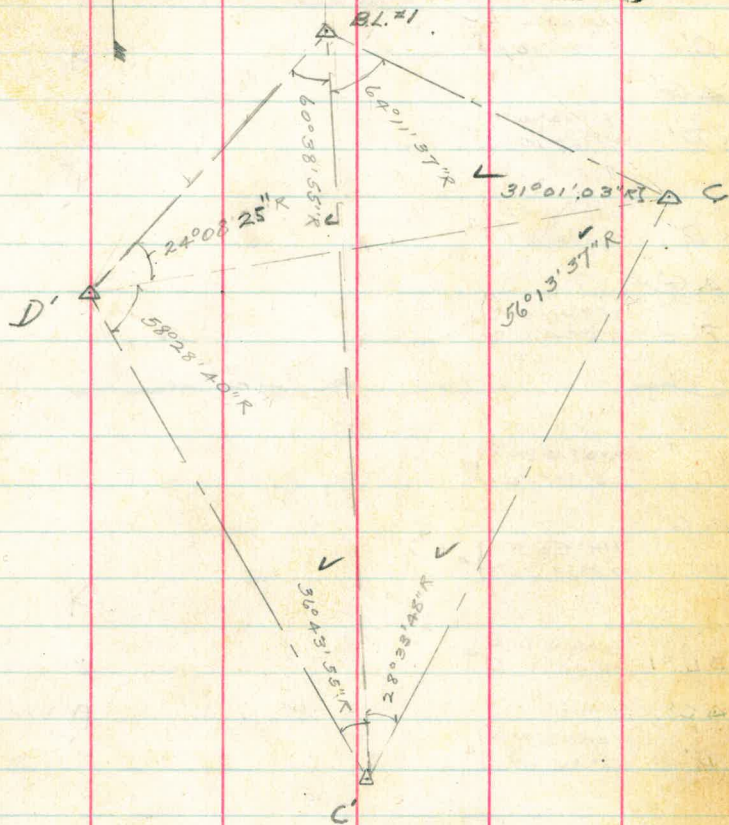

π C' See Notes Page 41

Plotted

(A1)

Primary Points

H L Mag B. Tru B. Dist

Cont Page 42

$\Delta C'$ $\left. \begin{array}{l} 188^{\circ}43'0''H \\ 31^{\circ}27'10''H \end{array} \right\} 6$

$\pi \Delta G'$

$\Delta D'$ $\left. \begin{array}{l} 188^{\circ}43'0''R \\ 31^{\circ}27'10''R \end{array} \right\} 6$

$\Delta D'$ $\left. \begin{array}{l} 288^{\circ}16'0''H \\ 72^{\circ}04'0''H \end{array} \right\} 4$

$\pi \Delta G'$

$\Delta F'$ $\left. \begin{array}{l} 288^{\circ}16'0''R \\ 72^{\circ}04'0''R \end{array} \right\} 4$

ΔC $\left. \begin{array}{l} 114^{\circ}15'10''H \\ 28^{\circ}33'50''H \end{array} \right\} 4$

$\pi \Delta C'$

$\Delta B.L. \#1$ $\left. \begin{array}{l} 114^{\circ}15'10''R \\ 28^{\circ}33'50''R \end{array} \right\} 4$

$\Delta B.L. \#1$ $\left. \begin{array}{l} 146^{\circ}56'0''H \\ 36^{\circ}22'0''H \end{array} \right\} 4$

$\pi \Delta C'$

$\Delta D'$ $\left. \begin{array}{l} 146^{\circ}56'0''R \\ 36^{\circ}22'0''R \end{array} \right\} 4$

$\Delta D'$ $\left. \begin{array}{l} 261^{\circ}45'20''H \\ 65^{\circ}26'20''H \end{array} \right\} 4$

$\pi \Delta C'$

$\Delta F'$ $\left. \begin{array}{l} 261^{\circ}45'20''R \\ 65^{\circ}26'20''R \end{array} \right\} 4$

$\Delta F'$ $\left. \begin{array}{l} 160^{\circ}46'10''H \\ 26^{\circ}47'40''H \end{array} \right\} 6$

$\pi \Delta C'$

$\Delta G'$ $\left. \begin{array}{l} 160^{\circ}46'10''R \\ 26^{\circ}47'40''R \end{array} \right\} 6$

Y
Δ
G'

Y
Δ
C'

April 7th 27
Clear - Warm

Ferguson - Chief
Andrews - T
Heffernan - Rec
110
Moon - Chain

(41)

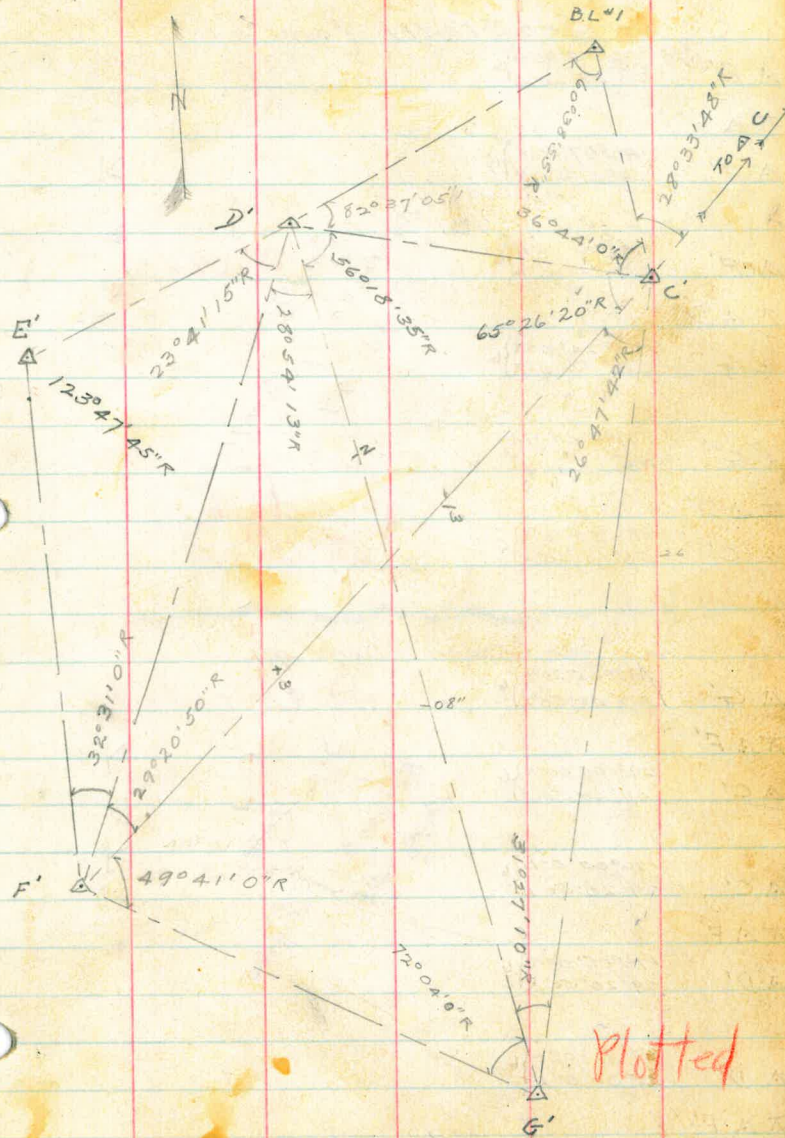

42

Primary Points

H. L. Mag B Tru. B. Dist

See Sketch - Page 41

$\Delta B'$ $\left. \begin{array}{l} 142^{\circ}07'30''L \\ 23^{\circ}41'20''L \end{array} \right\} b$

$\pi \Delta D'$

$\Delta F'$ $\left. \begin{array}{l} 142^{\circ}07'30''R \\ 23^{\circ}41'20''R \end{array} \right\} b$

$\Delta F'$ $\left. \begin{array}{l} 173^{\circ}24'0''L \\ 28^{\circ}54'0''L \end{array} \right\} b$

$\pi \Delta D'$

$\Delta G'$ $\left. \begin{array}{l} 173^{\circ}24'0''R \\ 28^{\circ}54'0''R \end{array} \right\} b$

$\Delta G'$ $\left. \begin{array}{l} 337^{\circ}50'40''L \\ 56^{\circ}18'20''L \end{array} \right\} b$

$\pi \Delta D'$

$\Delta C'$ $\left. \begin{array}{l} 337^{\circ}50'40''R \\ 56^{\circ}18'20''R \end{array} \right\} b$

Recheck Page 41 of Notes
on recheck
56°18'35"

$\pi \Delta D'$

See Sketch - Page 41

$\Delta G'$ $\left. \begin{array}{l} 298^{\circ}05'30''L \\ 49^{\circ}40'50''L \end{array} \right\} b$

$\pi \Delta F'$

$\Delta C'$ $\left. \begin{array}{l} 298^{\circ}05'30''R \\ 49^{\circ}40'50''R \end{array} \right\} b$

$\Delta C'$ $\left. \begin{array}{l} 176^{\circ}05'0''L \\ 29^{\circ}20'50''L \end{array} \right\} b$

$\pi \Delta F'$

$\Delta D'$ $\left. \begin{array}{l} 176^{\circ}05'0''R \\ 29^{\circ}20'50''R \end{array} \right\} b$

$\Delta D'$ $\left. \begin{array}{l} 195^{\circ}06'0''L \\ 32^{\circ}31'0''L \end{array} \right\} b$

$\pi \Delta F'$

$\Delta E'$ $\left. \begin{array}{l} 195^{\circ}06'0''R \\ 32^{\circ}31'0''R \end{array} \right\} b$

Recheck Page 48 of Notes

$\pi \Delta F'$

April - 8th - 27
Clear - Warm
light winds

Ferguson - Chief
Andrews - T
Heffernan - Rec
Mattoon - Cham

42

111

Sketch - Page 41

43

Primary Points
H. L. Mag B. Tru B. Dist

See Sketch - Page 41

$\Delta F'$ $\left. \begin{array}{l} 371^{\circ} 23' 15'' L \\ 123^{\circ} 47' 45'' L \end{array} \right\} 3$

$\Delta E'$

$\Delta D'$ $\left. \begin{array}{l} 371^{\circ} 23' 15'' R \\ 123^{\circ} 47' 45'' R \end{array} \right\} 3$

$\Delta E'$

April - 9th - 27

Clear - Cool -

Windy

Ferguson - Chief

Andrews - T

Heffernan - Rec

Mattoon - Chain

43

112

Sketch - Page 41

44

Primary Points

H.L. Mag B Tru B. Dist

Cont Page 45

ΔC

$\pi \Delta A'$ Not Visible from A'

$\Delta C'$

$\Delta C'$ $\left. \begin{array}{l} 422^{\circ}45'0''L \\ 70^{\circ}27'20''L \end{array} \right\} 6$

$\pi \Delta A'$

$\Delta B'$ $\left. \begin{array}{l} 422^{\circ}45'0''R \\ 70^{\circ}27'20''R \end{array} \right\} 6$

$\Delta A'$ $\left. \begin{array}{l} 138^{\circ}38'40''L \\ 27^{\circ}43'40''L \end{array} \right\} 5$

$\pi \Delta B'$

ΔC $\left. \begin{array}{l} 138^{\circ}38'40''R \\ 27^{\circ}43'40''R \end{array} \right\} 5$

ΔC $\left. \begin{array}{l} 231^{\circ}54'0''L \\ 57^{\circ}58'40''L \end{array} \right\} 4$

$\pi \Delta B'$

$\Delta C'$ $\left. \begin{array}{l} 231^{\circ}54'0''R \\ 57^{\circ}58'40''R \end{array} \right\} 4$

$\Delta B'$ $\left. \begin{array}{l} 143^{\circ}01'0''L \\ 23^{\circ}50'10''L \end{array} \right\} 6$

$\pi \Delta C'$

$\Delta A'$ $\left. \begin{array}{l} 143^{\circ}01'0''R \\ 23^{\circ}50'10''R \end{array} \right\} 6$

$\Delta A'$ $\left. \begin{array}{l} 325^{\circ}29'0''L \\ 54^{\circ}14'50''L \end{array} \right\} 6$

$\pi \Delta C'$

ΔC $\left. \begin{array}{l} 325^{\circ}29'0''R \\ 54^{\circ}14'50''R \end{array} \right\} 6$

$\pi \Delta A'$

$\pi \Delta B'$

$\pi \Delta C'$

April - 7th - 27
Clear - Warm

Ferguson - Chief
Andrews - X
Heffernan - Rec
Mattoon - Chain

113

44

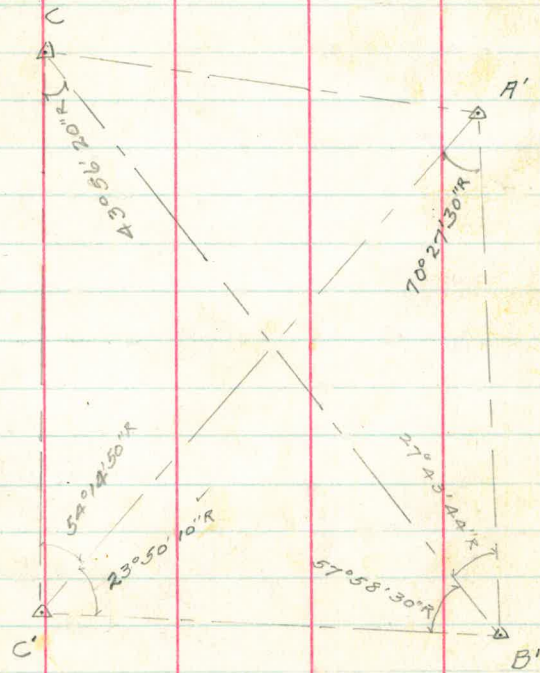

45

Primary Points

H.L. Mag. B. Tru. B. Dist.

See Sketch - Page 44

$\Delta C'$

$263^{\circ}38'0''$
 $43^{\circ}56'20''$

$\nabla \Delta C$

$\Delta B'$

$263^{\circ}38'0''$
 $43^{\circ}56'20''$

$\Delta B'$

$\nabla \Delta C$

Not Visible from ΔC .

$\Delta H'$

$\nabla \Delta C$

April - 9th 27
Cool-Cloudy-
Heavy Wind

Ferguson - Chief
Andrews - T
Hefferman - Re
Batloon - Chem

45

114

Sketch - Page 44

26

Primary Points

H.L. Mag. B Trv B Dist.

Cont Page 47

$\Delta I'$ $\left. \begin{matrix} 131^{\circ}24'0''L \\ 21^{\circ}54'0''R \end{matrix} \right\} b$

$\pi \Delta H'$

$\Delta G'$ $\left. \begin{matrix} 131^{\circ}24'0''R \\ 21^{\circ}54'0''R \end{matrix} \right\} b$

$\Delta G'$ $\left. \begin{matrix} 298^{\circ}37'0''L \\ 49^{\circ}46'0''R \end{matrix} \right\} b$

$\pi \Delta H'$

$\Delta F'$ $\left. \begin{matrix} 298^{\circ}37'0''R \\ 49^{\circ}46'0''R \end{matrix} \right\} b$

$\Delta H'$ $\left. \begin{matrix} 203^{\circ}05'0''L \\ 33^{\circ}50'50''L \end{matrix} \right\} b$

$\pi \Delta F'$

$\Delta I'$ $\left. \begin{matrix} 203^{\circ}05'0''R \\ 33^{\circ}50'50''R \end{matrix} \right\} b$

$\Delta I'$ $\left. \begin{matrix} 263^{\circ}16'0''L \\ 43^{\circ}52'40''L \end{matrix} \right\} b$

$\pi \Delta F'$

$\Delta G'$ $\left. \begin{matrix} 263^{\circ}16'0''R \\ 43^{\circ}52'40''R \end{matrix} \right\} b$

$\Delta F'$ $\left. \begin{matrix} 315^{\circ}01'20''L \\ 52^{\circ}30'20''L \end{matrix} \right\} b$

$\pi \Delta G'$

$\Delta H'$ $\left. \begin{matrix} 315^{\circ}01'20''R \\ 52^{\circ}30'20''R \end{matrix} \right\} b$

$\Delta H'$ $\left. \begin{matrix} 103^{\circ}22'0''L \\ 17^{\circ}13'40''L \end{matrix} \right\} b$

$\pi \Delta G'$

$\Delta I'$ $\left. \begin{matrix} 103^{\circ}22'0''R \\ 17^{\circ}13'40''R \end{matrix} \right\} b$

$\pi \Delta H'$

$\pi \Delta F'$

$\pi \Delta G'$

See notes
of angles
Page
Redcheck

April 7th-27

Clear-Warm

P.M. - Hazy

Ferguson - Chief
Andrews - X
Heffernan - Rec
Mattoon - Chain

46

115

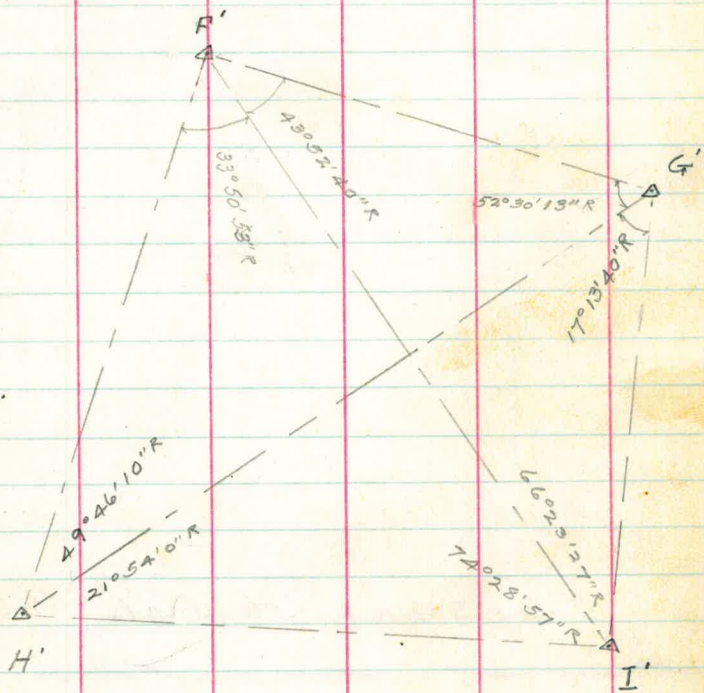

Plotted

(47)

Primary Points

H. L. Mag B Tru B Dist

See sketch - Page 46

$\Delta G'$ $\left. \begin{array}{l} 398^{\circ}20'40''R \\ 66^{\circ}23'30''L \end{array} \right\} 6$

$\pi \Delta I'$

$\Delta F'$ $\left. \begin{array}{l} 398^{\circ}20'40''R \\ 66^{\circ}23'30''R \end{array} \right\} 6$

$\Delta F'$ $\left. \begin{array}{l} 496^{\circ}53'40''R \\ 74^{\circ}29'0''L \end{array} \right\} 6$

$\pi \Delta I'$

$\Delta H'$ $\left. \begin{array}{l} 246^{\circ}53'40''R \\ 74^{\circ}29'0''R \end{array} \right\} 6$

$\pi \Delta I'$

April - 15th - 27
Cool - Cloudy

Andrews - T
Heffernan - R (97)

116

Sketch - Page 46

(48)

Primary Points
Recheck
H. L. Mag. B. Tru B. Dist.

See Sketches Page 41 x 46

$\Delta H'$ $\left. \begin{array}{l} 270^{\circ} 47' 0'' L \\ 33^{\circ} 50' 50'' L \end{array} \right\} 8$

$\pi \Delta F'$

$\Delta I'$ $\left. \begin{array}{l} 270^{\circ} 47' 0'' R \\ 33^{\circ} 50' 50'' R \end{array} \right\} 8$

$\Delta I'$ $\left. \begin{array}{l} 263^{\circ} 16' 0'' L \\ 43^{\circ} 52' 40'' L \end{array} \right\} 6$

$\pi \Delta F'$

$\Delta G'$ $\left. \begin{array}{l} 263^{\circ} 16' 0'' R \\ 43^{\circ} 52' 40'' R \end{array} \right\} 6$

$\Delta G'$ $\left. \begin{array}{l} 397^{\circ} 28' 0'' L \\ 49^{\circ} 41' 0'' L \end{array} \right\} 8$

$\pi \Delta F'$

$\Delta C'$ $\left. \begin{array}{l} 397^{\circ} 28' 0'' R \\ 49^{\circ} 41' 0'' R \end{array} \right\} 8$

$\Delta C'$ $\left. \begin{array}{l} 176^{\circ} 05' 0'' L \\ 29^{\circ} 20' 50'' L \end{array} \right\} 6$

$\pi \Delta F'$

$\Delta D'$ $\left. \begin{array}{l} 176^{\circ} 05' 0'' R \\ 29^{\circ} 20' 50'' R \end{array} \right\} 6$

$\Delta D'$ $\left. \begin{array}{l} 195^{\circ} 06' 0'' L \\ 32^{\circ} 31' 0'' L \end{array} \right\} 6$

$\pi \Delta F'$

$\Delta E'$ $\left. \begin{array}{l} 195^{\circ} 06' 0'' R \\ 32^{\circ} 31' 0'' R \end{array} \right\} 6$

Recheck - $\pi \Delta F'$

April 13th - 27

Clear - Warm

Ferguson - Chief
Andrews - X
Heffernan - Rec
Mattoon - Chain

(48)

Recheck of Angles from
 $\triangle A F'$ - See Sketches - Pages
41 x 46

117

(49)

Primary Points

H.L. MagB TruB Dist

Recheck of Angles from
 $\Delta D'$

See Sketch - Page 41

$\Delta F'$ $\left. \begin{array}{l} 173^{\circ}25'20''L \\ 28^{\circ}54'10''R \end{array} \right\} b$

$\Delta D'$

$\Delta G'$ $\left. \begin{array}{l} 173^{\circ}25'20''L \\ 28^{\circ}54'10''R \end{array} \right\} b$

$\Delta G'$ $\left. \begin{array}{l} 337^{\circ}51'30''R \\ 56^{\circ}18'20''L \end{array} \right\} b$

$\Delta D'$

$\Delta C'$ $\left. \begin{array}{l} 337^{\circ}51'30''R \\ 56^{\circ}18'20''L \end{array} \right\} b$

$\Delta D'$

April-16-27

Andrews. T

Heffernan-Rec

49

Cool-Cloudy

Recheck of Angles from
T D' - See Sketch - Page 41

118

50

Primary Points

H.L. Mag B Tru B Dist

Cont Page 51

$\Delta N'$ }
461°50'0" L }
76°58'20" R }

$\pi \Delta L'$

$\Delta J'$ }
261°50'0" R }
76°58'20" L }

$\Delta J'$ }
333°09'0" L }
83°17'0" R }

$\pi \Delta L'$

$\Delta K'$ }
333°09'0" R }
83°17'0" L }

$\Delta J'$ }
242°58'20" L }
40°29'40" R }

$\pi \Delta N'$

$\Delta L'$ }
242°58'20" R }
40°29'40" L }

$\Delta L'$ }
372°21'0" L }
95°05'20" R }

$\pi \Delta N'$

$\Delta M'$ }
372°21'0" R }
95°05'20" L }

$\Delta N'$ }
221°44'0" L }
27°43'0" R }

$\pi \Delta M'$

$\Delta J'$ }
221°44'0" R }
27°43'0" L }

$\Delta J'$ }
139°14'20" L }
23°12'20" R }

$\pi \Delta M'$

$\Delta L'$ }
139°14'20" R }
23°12'20" L }

$\pi \Delta L'$

$\pi \Delta N'$

$\pi \Delta M'$

April 13th - 27

Clear - Warm - P.M.

Andrews - T
Heffernan - Rec
Mistoon - Chain

⊠ Δ K' - See Notes
Page 52

50

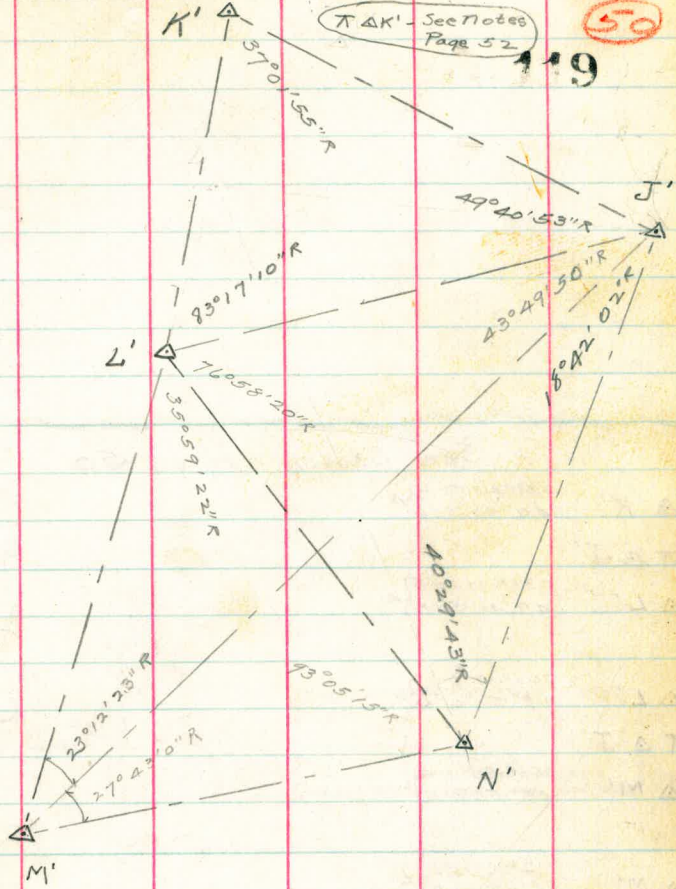

(51)

Primary Points

H. L. magd Tr. B. Dist.

See Sketch - Page 50

$\Delta K'$ $\left. \begin{array}{l} 238^{\circ}43'30''L \\ 49^{\circ}40'50''R \end{array} \right\} 4$

$\pi \Delta J'$

$\Delta L'$ $\left. \begin{array}{l} 238^{\circ}43'30''R \\ 49^{\circ}40'50''L \end{array} \right\} 4$

$\Delta L'$ $\left. \begin{array}{l} 262^{\circ}59'0''L \\ 43^{\circ}50'0''L \end{array} \right\} 6$

$\pi \Delta J'$

$\Delta M'$ $\left. \begin{array}{l} 262^{\circ}59'0''R \\ 43^{\circ}50'0''R \end{array} \right\} 6$

$\Delta M'$ $\left. \begin{array}{l} 112^{\circ}32'10''L \\ 18^{\circ}42'0''L \end{array} \right\} 6$

$\pi \Delta J'$

$\Delta N'$ $\left. \begin{array}{l} 112^{\circ}32'10''R \\ 18^{\circ}42'0''R \end{array} \right\} 6$

$\Delta M'$ $\left. \begin{array}{l} 215^{\circ}56'10''L \\ 35^{\circ}59'20''L \end{array} \right\} 6$

$\pi \Delta L'$

$\Delta N'$ $\left. \begin{array}{l} 215^{\circ}56'10''R \\ 35^{\circ}59'20''R \end{array} \right\} 6$

K
L
J

April-15-27

Andrews - N.
Heffernan - Rec

Cloudy-Cool

(51)

120

Sketch - Page 50

(52)

Primary Points

H.L. Mag B Tru B Dist

Con't Page 53

$\Delta L'$ $\left. \begin{array}{l} 148^{\circ}07'40''L \\ 37^{\circ}01'50''L \end{array} \right\} 4$

$\pi \Delta K'$

$\Delta J'$ $\left. \begin{array}{l} 148^{\circ}07'40''R \\ 37^{\circ}01'50''R \end{array} \right\} 4$

See Sketch
Page 50

$\Delta J'$ $\left. \begin{array}{l} 275^{\circ}17'40''L \\ 68^{\circ}49'20''L \end{array} \right\} 4$

$\pi \Delta K'$

$\Delta H'$ $\left. \begin{array}{l} 275^{\circ}17'40''R \\ 68^{\circ}49'20''R \end{array} \right\} 4$

$\Delta H'$ $\left. \begin{array}{l} 155^{\circ}01'20''L \\ 38^{\circ}45'20''L \end{array} \right\} 4$

$\pi \Delta K'$

$\Delta F'$ $\left. \begin{array}{l} 155^{\circ}01'20''R \\ 38^{\circ}45'20''R \end{array} \right\} 4$

$\Delta F'$ $\left. \begin{array}{l} 273^{\circ}32'40''L \\ 68^{\circ}23'0''L \end{array} \right\} 4$

$\pi \Delta H'$

$\Delta K'$ $\left. \begin{array}{l} 273^{\circ}32'40''R \\ 68^{\circ}23'0''R \end{array} \right\} 4$

$\Delta K'$ $\left. \begin{array}{l} 202^{\circ}27'0''L \\ 33^{\circ}44'40''L \end{array} \right\} 6$

$\pi \Delta H'$

$\Delta J'$ $\left. \begin{array}{l} 202^{\circ}27'0''R \\ 33^{\circ}44'40''R \end{array} \right\} 6$

April - 14 - 27

Clear - Warm

Andrews - T
Heffernan - Rec

52

121

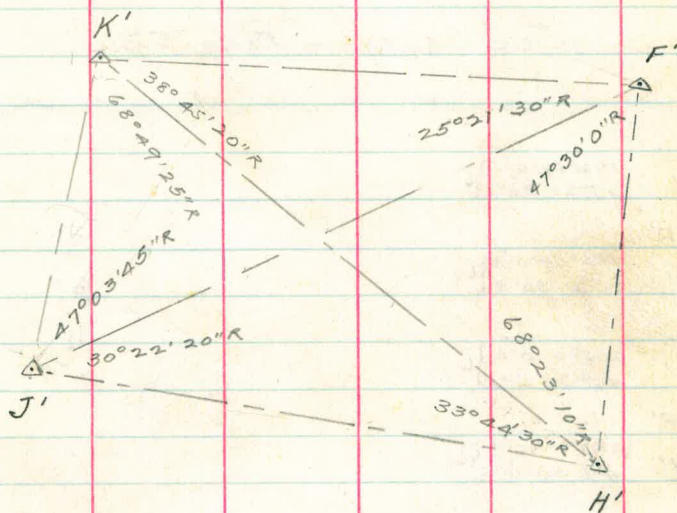

K calc & Plotted JB

53

Primary Points

H. L. Mag. B. Tru. B. Dist

See Sketch - Page 52

$\Delta K'$ $\left. \begin{array}{l} 152^{\circ} 09' 0'' A \\ 25^{\circ} 21' 30'' L \end{array} \right\} 6$

$\pi \Delta F'$
 $\Delta J'$ $\left. \begin{array}{l} 152^{\circ} 09' 0'' A \\ 25^{\circ} 21' 30'' R \end{array} \right\} 6$

$\Delta J'$ $\left. \begin{array}{l} 285^{\circ} 0' 0'' L \\ 47^{\circ} 30' 0'' L \end{array} \right\} 6$

$\pi \Delta F'$
 $\Delta H'$ $\left. \begin{array}{l} 285^{\circ} 0' 0'' R \\ 47^{\circ} 30' 0'' R \end{array} \right\} 6$

$\Delta H'$ $\left. \begin{array}{l} 182^{\circ} 14' 0'' L \\ 30^{\circ} 22' 20'' L \end{array} \right\} 6$

$\pi \Delta J'$
 $\Delta F'$ $\left. \begin{array}{l} 182^{\circ} 14' 0'' R \\ 30^{\circ} 22' 20'' R \end{array} \right\} 6$

$\Delta F'$ $\left. \begin{array}{l} 188^{\circ} 15' 0'' L \\ 47^{\circ} 03' 40'' L \end{array} \right\} 4$

$\pi \Delta J'$
 $\Delta K'$ $\left. \begin{array}{l} 188^{\circ} 15' 0'' R \\ 47^{\circ} 03' 40'' R \end{array} \right\} 4$

$\pi \Delta F'$

$\pi \Delta J'$

April - 14 - 27

Andrews, T.
Hefferman - REC

Clear - Warm

53

122

Sketch - Page 52

(54)

Primary Points

Ties from Primary Points
K' and J' to Point on the
North Edge of Pavement of
County Hwy. Way.

Loth - N. Edge
Pavement Co. Hwy. Way.

$\triangle K'$ 55°17'50" L

$\triangle J'$

Loth - N. Edge
Pavement Co. Hwy. Way.

$\triangle J'$ 7°38'20" R

$\triangle K'$ 7°38'20" R

April 15-27

Andrews - T
Heffernan - Pa

54

Cool - Cloudy

199

Ties from Primary
Points to County Highway

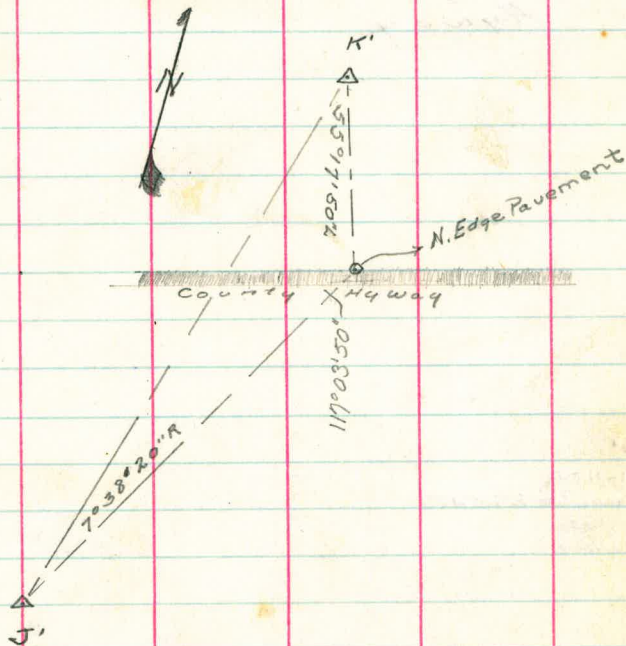

(55)

Primary Points

Ties from Primary Points
D' and E' to County
Highway

$\Delta D'$

Nail - N. Edge
 \perp Co Highway Pav. $2^{\circ}28'40''R$
along - N. Edge
Co. Highway Pav.

$\Delta E'$

Nail - N. Edge
 \perp Co Highway Pav. $82^{\circ}13'20''R$

$\Delta D'$

N. Edge Co
Highway Pavement

$\perp \Delta E'$ $95^{\circ}18'40''L$

$\Delta D'$

April - 1925 - 27

Ferguson - Chief
Andrews - T
Heffernan - Rec

55

Cool. Cloudy

124

Ties from Primary Points
E' and D' to N. Edge County Highway
Pavement.

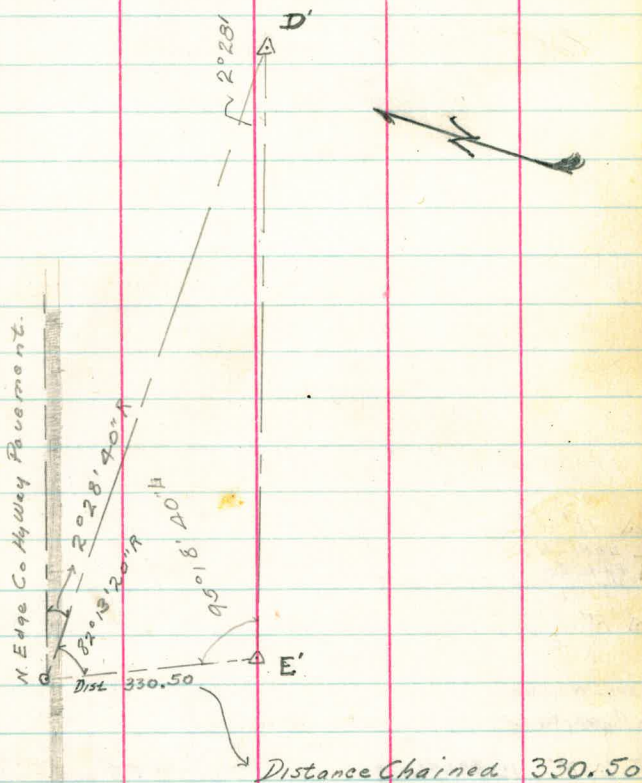

(56)

Primary Points.

Ties from Primary Points
F' and H' to County
HyWay

△ H'
Lath - N.
Edge Co.
Hyway Pav. 29°51'30"R

△ F'

Lath - N. Edge
Co. HyWay Pav.

∟ △ F' 128°32'0"R

△ H'

April - 15th - 27

Andrews - T
Heffernan - Rec

Cool - Cloudy

125

56

Ties to County Highway.

