

312

.W 312

FIELD BOOK

No. 385 F

MICROFILMED
JAN 12 1965

Our Leather Bound Engineers Note Books are carried in the following rulings:

- No. 380 LEVEL BOOK. Left and Right Hand Page the same as Left Hand Page of this Book.
- No. 382 FIELD BOOK. Left Hand Page as in this Book, Right Hand Page 4 x 4 to the inch, Center Line Red.
- No. 384 MINING TRANSIT BOOK. Left Hand Page as in this Book, Right Hand Page 8x8 to the inch, Center Line Red.
- No. 385 FIELD BOOK. Left Hand Page as in this Book, Right Hand Page 8 vertical and 4 horizontal lines to the inch, Center Line Red.

We also carry the Note Books listed above, bound in extra strong Fabri-Hide (otherwise the same quality of book), which can be furnished at a somewhat lower price.

In ordering Fabri-Hide covered books, add the letter "F" to catalog number.

THE FREDERICK POST CO.
ENGINEERING and DRAFTING SUPPLIES
IRVING PARK STATION
CHICAGO, ILL.

INDEX

| | Page | ① Lipe val. rather being |
|-------------------------------------|-------|--------------------------------------|
| 0+00 Kane Sp. - Julian Road to | | |
| Imp. Irrig Dist West Lateral - | 1-2 | |
| Profile thru Sentenac Canyon | 3-6 | |
| Stadia Line Sentenac Can. to Julian | 7-21 | |
| Tie + San Bolno Meridian - | 22 | |
| West End Vallecito 2000' | | |
| Elev tunnel in Conejo | 24-26 | |
| San Diego River Stadia | | |
| Traverse, Boulder + Cedar | 27-35 | |
| San Diego River Aneroid T. | 36 | |
| Cedar Creek Aneroid Trav. | 37 | |
| Aneroid - Elevation Location | 38-41 | |
| Chariot Canyon Stadia Traverses | 42-45 | |
| Aneroid - San Felipe | 46 | |
| Narrans " Stadia Traverses | 47-50 | |
| Sentenac Canyon Stadia Traverses | 51-56 | |
| Lower " " " " | 57-58 | |
| Aneroid - Mason + Vallecito | 59-60 | |
| Vallecito - Stadia Traverses | 61-63 | |
| Milages | 64-65 | |

BM^s on Kane Springs R. S. 452 - 457

in back of book

Tie to San Felipe Ranch Cor #5 from
R.S. 452 last page

↑
Spring
↓

"A" line from the beginning of

| Sta | + or - Rod | H. I | V-A | Dist. in 100 ft. | Elev |
|------------------|------------|-------|------|---------------------|--------|
| 6-7 | | | | | |
| 5-6 | -6.5 | | 0°00 | 5.60 | 800.0 |
| 5-4 ⁰ | +4.0 | 806.5 | 0°00 | 4.40 | |
| 4-4 ⁰ | -7.1 | | 0°00 | 9.90 | 802.5 |
| 4-3 ⁰ | +4.0 | 809.6 | 0°00 | 6.70 | |
| 3-3 ⁰ | -10.3 | | 0°00 | 10.40 | 805.6 |
| 3-2 ⁰ | +7.7 | 815.9 | 0°00 | 20.60 | |
| 2-2 ⁰ | -19.3 | | 0°00 | 10.35 | 808.2 |
| 2 to 1 | +6.7 | 827.5 | 0°00 | 8.15 | |
| 0+00 to 1 | -5.0 | | 0°00 | 6.95 | 820.8 |
| 0+00 to BM | +5.7 | 825.8 | | 6.05 | 820.09 |

the new Kane Springs - Julian Road (1)
Survey of the Pavement North of San Felipe
Creek Bridge thence East to W. Lateral
Survey of the Imp. Irrig. Dist. and further
East to 1/4 cor. Sec. 16-15 the line being
the tangent produced backward

June 13-30

P.O.G.

Moony

Salgado

Wheeler

on B.M. Sta. 263+11 also ^(Grand to road) 175+60
or 176+60 B.M. El. 801.71

end of washes

445'

beginning of many washes N-E

on hummock 5' above ground entering
Mesquite-greenwood

on hummock 5' above
normal ground

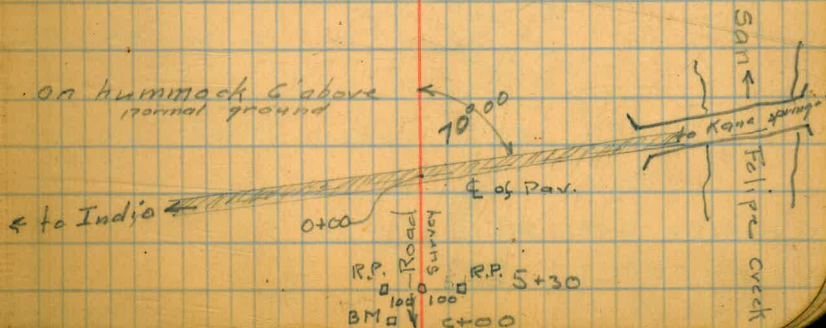

"A" line Contin.

POG.
Mooney
Salgado
Wheeler
June 13-30

(2)

Sta + or - Rod H.I. V-A Dist. Elev.

Kane Springs 2 p.m.
102 in shade

| Sta | + or - Rod | H.I. | V-A | Dist. | Elev. |
|------------------|------------|-------|------|-------|-----------------------|
| 7-8 | | | | 10.80 | Pi. Sec. line |
| 7-7 ^a | | | | 2.45 | E.B. S. E. Creek |
| 6-7 | -3.9 | 801.1 | 0°00 | 7.05 | W.B. San Felipe Creek |
| 6 to BM | +5.0 | 805.0 | 0°00 | | |

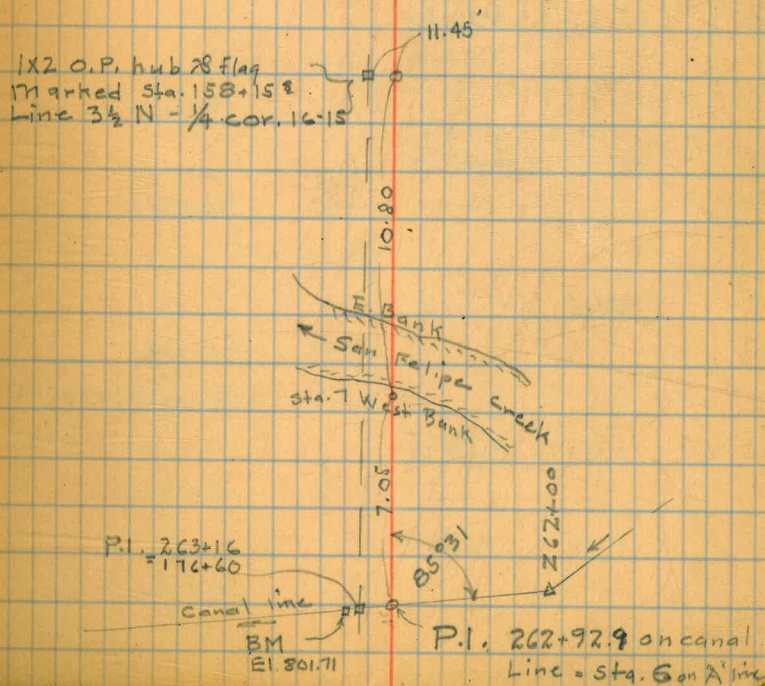

Profile levels on Traverse over present
Sentenac Canyon

traveled road thru Sentenac
Canyon upstream
from Bridge

③

P.O.S. T
Mooney Peg-notes
Saford's Notes
Wheeler

June 14-30

1866.86 B.M. on East abutment top of wall

| | | | | |
|----------|------------------|--------------------|-------|---------|
| | 4.65 | 1871.51 | | |
| P.I. 28. | | | 4.49 | 1867.02 |
| T.P. | | | 0.65 | 1870.86 |
| | 12.97 | 1883.83 | | |
| T.P. | | | 0.98 | 1882.85 |
| | 12.44 | 1895.29 | | |
| T.P. | | | 0.10 | 1895.19 |
| | 12.87 | 1908.06 | | |
| P.I. 27 | | | 3.73 | 1904.33 |
| T.P. | | | 0.02 | 1908.04 |
| | 12.22 | 1920.26 | | |
| | | | 0.01 | |
| F | | | 0.01 | 1920.25 |
| | 12.97 | 1933.22 | | |
| | 12.65 | 1932.90 | | |
| F | | | 0.13 | 1933.09 |
| | | | 6.10 | 1932.80 |
| F | 12.09 | 1945.18 | | |
| P.I. 26 | | | 11.00 | 1934.18 |
| | | | 1.60 | 1943.58 |
| F | 12.90 | 1956.48 | | |
| | | | 0.00 | 1956.48 |
| F | 12.39 | 1968.87 | | |
| | | | 0.11 | 1968.76 |

F left Marker

Sentencia Canyon
Cont.

P.O.G.
Mooney
Salgado
Wheeler

June 14 - 30

(4)

| | | | | |
|---------|-------|---------|---------|---------|
| | | | 1968.76 | |
| F | 12.92 | 1981.68 | | |
| P.I. 25 | | | 2.26 | 1979.42 |
| F | | | 0.00 | 1981.68 |
| | 12.15 | 1993.83 | | |
| F | | | +0.01 | 1993.84 |
| | 12.19 | 2006.03 | | |
| P.I. 24 | | | 7.13 | 1998.90 |
| F | | | 0.00 | 2006.03 |
| | 12.57 | 2018.60 | | |
| P.I. 23 | | | 10.44 | 2008.16 |
| P.I. 22 | | | 4.85 | 2014.75 |
| F | | | 0.00 | 2018.60 |
| | 13.01 | 2031.61 | | |
| P.I. 21 | | | 9.86 | 2021.75 |
| P.I. 20 | | | 2.43 | 2029.18 |
| F | | | 0.00 | 2031.61 |
| | 9.15 | 2040.76 | | |
| F | | | 0.00 | 2040.76 |
| | 13.04 | 2053.80 | | |
| P.I. 19 | | | 7.45 | 2046.35 |
| F | | | 0.01 | 2053.79 |
| | 12.37 | 2066.16 | | |
| P.I. 18 | | | 10.68 | 2056.48 |
| F | | | 0.09 | 2066.07 |

Sentinal Canyon contin

P.O.C.
Mooney
Wheeler
Salgado

June 14-30

③

| | | | |
|---------|-------|--------------------|------------------|
| | | 2078.95 | 2066.07 |
| P | 12.88 | 2078.04 | |
| P.I. 17 | | 5.11 | 2073.84 |
| P | | 0.01 | 2078.94 |
| | 12.12 | 2091.06 | |
| P.I. 16 | | 2.14 | 2089.92 |
| P | | 0.00 | 2091.06 |
| | 7.69 | 2098.75 | |
| P.I. 15 | | 5.83 | 2093.92 |
| P | | 0.29 | 2098.46 off rock |
| | 12.00 | 2110.46 | |
| P.I. 14 | | 1.42 | 2109.04 |
| P | | 0.11 | 2110.35 |
| | 9.51 | 2119.86 | |
| P | | 2.64 | 2117.22 |
| | 11.81 | 2129.03 | |
| P.I. 13 | | 8.12 | 2120.91 |
| P | | 0.03 | 2129.00 |
| | 12.16 | 2141.16 | |
| P.I. 12 | | 11.00 | 2130.16 |
| P.I. 11 | | 2.77 | 2238.39 |
| P | | 0.01 | 2141.15 |
| | 13.21 | 2154.36 | |
| P.I. 10 | | 4.90 | 2149.46 |

left marker to right of Road

June 14
" 16

Sentenac Canyon contin.

P.O.G. X
Salgado Notes
Mooney Peg notes
Whitaker

June 16-30

| | | | |
|---------|-------|---------|---------|
| | | | 2154.36 |
| F | | 70.01 | 2154.37 |
| | 12.59 | 2166.96 | |
| P.I. 9. | | 8.29 | 2158.67 |
| P.I. 8. | | 3.04 | 2163.92 |
| F | | 0.11 | 2166.85 |
| | 7.94 | 2174.79 | |
| P.I. 7 | | 6.70 | 2168.09 |
| F | | 0.00 | 2174.79 |
| | 10.78 | 2185.57 | |
| P.I. 6 | | 8.78 | 2176.79 |
| F | | 0.12 | 2185.45 |
| | 12.11 | 2197.56 | |
| P.I. 5 | | 8.15 | 2189.41 |
| F | | 0.59 | 2196.97 |
| | 11.64 | 2208.61 | |
| P.I. 4 | | 5.14 | 2203.47 |
| F | | 0.56 | 2208.05 |
| | 9.12 | 2217.17 | |
| P.I. 3 | | 7.41 | 2210.76 |
| P.I. 2 | | 2.12 | 2215.05 |
| F | | 0.92 | 2216.25 |
| | 2.50 | 2218.75 | |
| P.I. 1 | | 4.76 | 2213.99 |
| F | | 3.17 | 2215.58 |

B.M.

Nail in Fence Post on east side of road - first post west of
1000' E NE of Gate
on warning sign post

Stadia Traverse from end of McGettschin

| Sta. | H.I. | H-Δ | V-Δ | Dist. | Elev. |
|---------|-----------|----------|--------|------------------------|--------------------|
| 29+43.4 | | | | 16.00 | -3.0 |
| 5 | | | 0°00 | 3.8 | X 2254.4 |
| 21+42.6 | Prof. 1c | | 2°25' | 8.20 4.00 | X 220.0 2234.7 |
| 17+23.4 | 4.8 | | | | X 220.0 2252.6 |
| at A | 2257.4 | X 11°43' | | | |
| 4 | | 0°00 | 0°00 | 12.55 11.00 | -11.5 |
| 15+98.4 | profile | | 0°00 | 30' | -14.0 2248.1 |
| 15+68.4 | 4.7 | | | | X 2259.4 |
| at 3 | 2264.1 | | | 5.25 2.00 | -2.9 |
| 3 | | 0°00 | 0°00 | | X 225.0 |
| 12+43.4 | 4.8 | | | | X 225.0 2257.0 |
| at 2 | 2261.8 | | | 13.00 4.00 | |
| 2 | | 0°00 | +1°39' | | X 225.0 2224.8 |
| 6+54.3 | Profile | | 0°00 | 14.10 11.00 3.10 | -11.3 |
| 3+44.3 | 5.0 | | | | X 225.0 2231.1 |
| at 1 | 2236.1 | | | 8.45 5.00 | |
| 1 | | 9°26' | 2°51' | | X 225.0 2213.99 |
| at 0+00 | 5.0 | | | 8.45 5.00 | |
| 0+00 | = P.I. #1 | 9°26' | 2°51' | | X 225.0 2213.99 |

S 76° 21' W

S 64° 38' W

back-sight

Line designated by letter 'P'
 Δ = P.I. #2 V

Line thru Sentinel Canyon near car #5 of San Felipe Ranch Co. (see last page)

POE
Salgado
Mooney
Nicolari

June 17-30

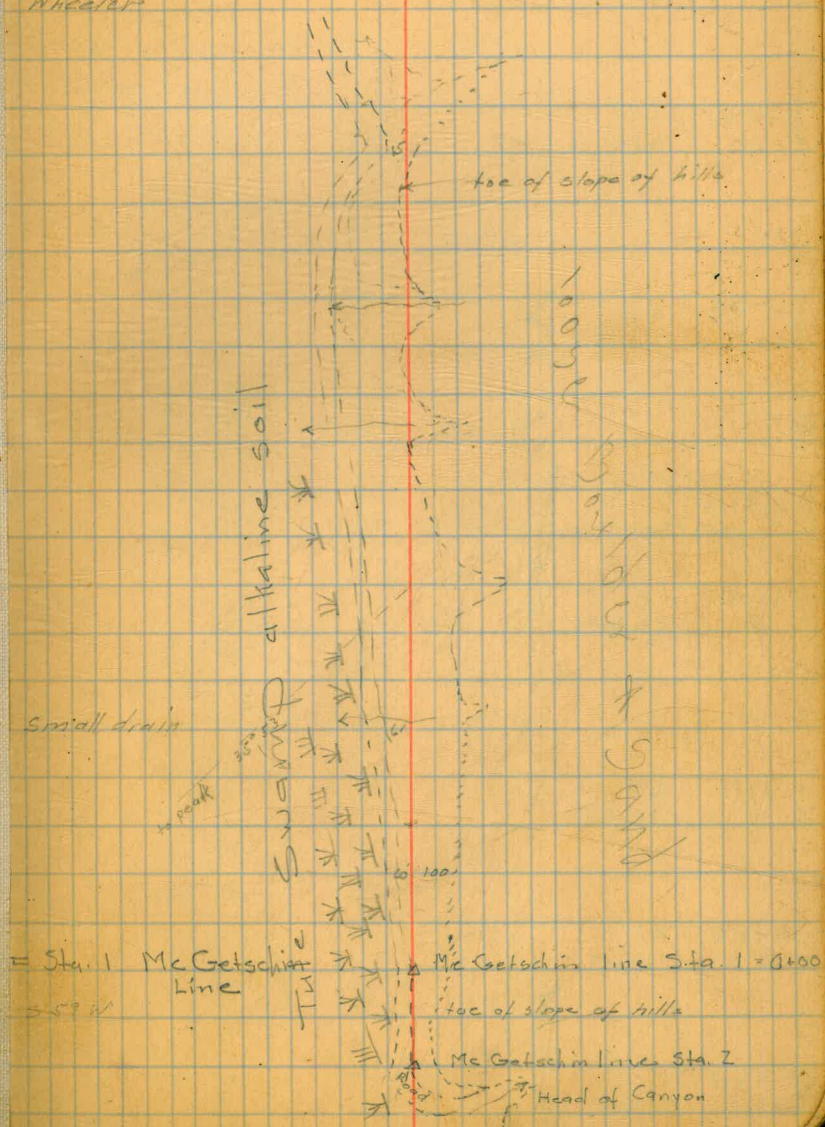

= Sta. 1 McGettschin Line
 = Sta. 2 McGettschin Line Sta. 1 = 0+00
 = 5+50 W
 = Head of Canyon

P line Sentenac Canyon
to Julian

| Sta. | H.A. | V.A. | Dist. | Elev. |
|---------|------|--------|---------------|--------|
| 79+02.1 | 4.9 | | | 2331.9 |
| 11 | | 0°00 | 11.05 7. | 2327.0 |
| 72+56.8 | 5.0 | | | 2306.2 |
| 10 | | 0°00 | 12.80 3. | 2279.0 |
| 62+79.8 | 4.9 | | | 2278.0 |
| 9 | | 0°00 | 15.55 5.00 | 2249.9 |
| 57+53.4 | 4.8 | | | 2248.4 |
| 8 | | 0°10 + | 10.3 5.0 | 2250.1 |
| 45+18.4 | 4.8 | | | 2243.2 |
| 7 | | 0°00 | 14.55 4.00 | 2251.9 |
| 34+63.4 | 4.9 | | | 2258.9 |
| 6 | | 0°00 | 19.3 5.3 | 2254.4 |
| 29+43.4 | 4.50 | | | |
| 5 | | | | |

H.A. V.A. Dist. Elev.
 11.05 7.
 12.80 3.
 15.55 5.00
 10.3 5.0
 14.55 4.00
 19.3 5.3
 57621W X 9°10L+
 57621W X 9°10L+
 57621W X 9°10L+

P.O.G.
Salgado
Mooney
Wheeler

June 17-30
hot heavy wind

even slope sandy mesa

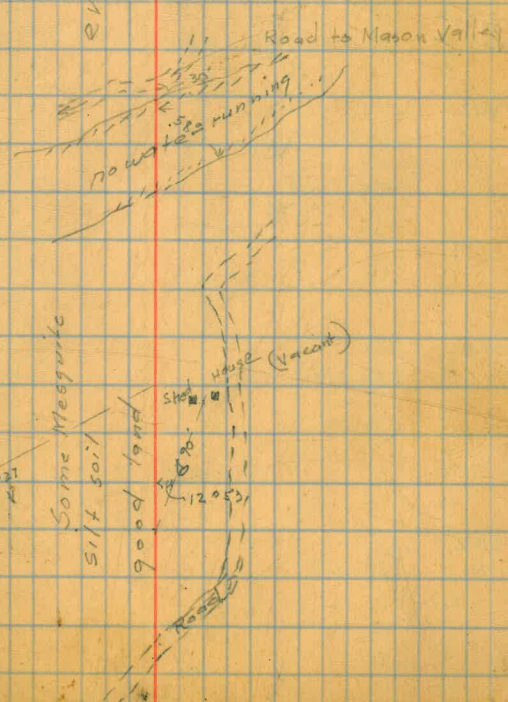

Prime sentinal Canyon to Julian

P.O.S
Salgado
Mooney
Wheeler

June 17-30

9

| Sta | H.I. | H-D | V-D | Dist. | Elev. |
|---------------------|--------|--------|-------|---------------|-----------------|
| Profile 118+84.4 | 4.8 | | | | |
| ⊥ at 16 | 2475.6 | | | | X 2470.7 |
| 16 | | 0°00 | 3°24+ | 14.2 3.0 | |
| Profile 117+56.2 | | 0°0 | 3°09+ | 14.9 5.0 | 2458.7 |
| Profile 108+69.2 | | 0°00 | 0°00 | 10.0 9.0 | -10.1 2399.4 |
| Profile 107+68.2 | 5.0 | | | | |
| ⊥ at 15 | 2409.4 | | | | X 2404.4 |
| 15 | | 0°00 | 0°00 | 8.7 3.0 | -4.8 |
| Profile 105+99.2 | | 0°00 | 0°49- | 7.00 3.00 | 2398.3 |
| Profile 104+57.4 | | 0°00 | 4°39- | 6.00 4.00 | 2383.0 |
| Profile 101+98.2 | 5.2 | | | | |
| ⊥ at 14 | 2409.2 | | | | X 2404.0 |
| 14 | | 0°00 | 2°42+ | 10.5 2.0 | |
| Profile 100+05.9 | | 0°00 | 0°00 | 10.5 4. | 2.0 2366.1 |
| Profile 93+50.0 | 4.9 | | | | |
| ⊥ at 13 | 2368.9 | | | | X 2364.0 |
| 13 | | 0°00 | 1°19+ | 10.30 5.00 | |
| Profile 88+20.2 | 4.9 | | | | |
| ⊥ at 12 | 2356.7 | | | | X 2351.8 |
| 12 | | X 0°00 | 1°39+ | 13.60 5.00 | |

N 110° 15' W
S 67° 11' W

1120'

X 70.0'

848.3

529.7

at head of valley - top of slope of Ridge N-S

= 0' west of West edge Road

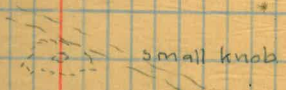

Small knob



Small drain

On Rocky Point



good sized drain
Small drain

Sta 17

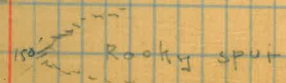

Rocky spur

Sta 11

P line. Sentencia Canyon to Julian

206.
Sulphida
Mayer
Wheeler

June 18-30

| Sta | H.I. | H-A | V-A | Dist | Elev. |
|-------------------------------------------|---------------|------|--------|------------------|-----------------|
| 182+62.4 Profile | | 0°00 | 1°15 | 11.1 | 2520.0 |
| 176+52.7 At 20 | 4.9 2571.8 | | 1°30- | 5.0 | 2566.9 |
| 20 | | 0°00 | 1-19.- | 13.2 10.2 x 2 | 2039.0 |
| 169+52.4 Profile | | 0°00 | 1°46- | 13.7 6.7 x 2 | 2572.5 |
| 154+63.7 Summit between Sta. 19 + Road | | 0°00 | | 150 back | -1.2 2617.6 |
| 153+83.7 Road X sma | | 0°00 | | 230 back | -0.3 2612.6 |
| 153+33.7 small drain | | 0°00 | | 280 back | -19.4 2599.4 |
| 156+13.7 At 19 | 5.0 2618.2 | | | | 2613.8 |
| 19 | | 0°00 | 2°40- | 15.6 2.6 x 2 | 2582.5 |
| 146+26.4 Profile | | 0°00 | 4°10- | 9.3 2.0 | 2651.3 |
| 142+96.7 At 18 | 5.0 2680.2 | | | | 2675.2 |
| 18 | | 0°00 | 3°54+ | 9.1 4.0 | 1317.4 |
| 139+79.0 Profile | | 0°00 | 0°00 | 3.9 2.0 | -2.4 2642.9 |
| 137+89.9 At 17 | 4.7 2645.3 | | | | 2640.6 |
| 17 | | 0°00 | 5°06+ | 12.0 9.6 x 2 | 507.4 |
| 130+81.8 Profile | | 0°00 | 2°50+ | 15.00 6. x 2 | 2530.0 |
| 118+84.2 At 16 | 4.8 2575.5 | | | | 2470.7 |

Wide wash

back from Sta 19

Rolling slope many small drains

Road

11.5' distance about 40' from Center of Road

-19.4 from H.I. at 19 to bottom of small drain

Road Summit 400'

300' x Top

Top of Ridge

Peak

Peak

Peak

M 110 L 9

1907.4

P-line Sentenas Canyon - Julian

P.R.G.
Salgado
Mooney
Wheeler

June 18-30

(11)

| Sta. | H.W. | H-A | V-A | Dist. | Elev. |
|---------------------------|---------------|-------|-------|-------------------------|-----------------|
| 225+30.9 Profile | | 0°00 | 0°00 | 6.3 | -1.0 2594.6 |
| 223+50.9 Profile | | 0°00 | 3°04- | 15.5 13.0 | +9.0 2568.3 |
| 221+00.9 at 25 | 5.0 2595.6 | | | | 2590.4 -2.2 |
| 25 | | 0°00 | 0°00 | 4.6 3.0 | |
| 219+40.9 at 24 | 4.9 2592.8 | | | | 2587.9 |
| 24 213+77.7 Profile | | 0°00 | 2°43+ | 13.8 5.0 | |
| 212+02.7 Profile | | | 3°15+ | 6.14 3.0 | 2551.6 |
| 210+62.7 at 23 | 5.0 2592.2 | | | 12.4 11. | 72.5 2533.8 |
| 23 | | 0°00 | 0°57- | 11.4 4.0 7.4x2 | 87.6 93.8 |
| 209+42.0 Profile | | 0°00 | 1°17- | 13.8 7 | 2571.6 |
| 197+42.7 Road | | | 3°00- | 6.8 x 2 13.6 12.0 | 48.0 2556.4 |
| 195+82.7 at 22 | 4.9 2575.7 | | | | 2570.8 -2.8 |
| 22 192+92.7 Profile | | 0°00 | | 13.7 4.0 | |
| 200+12.7 Road x 3ing | | 0°57- | | 13.4 10. 3.4 x 2 | +11. 2546.4 |
| 189+12.7 Profile | | | | 16.00 12.00 | -17.5 2556.1 |
| 188+17.7 Profile | | | | 11.0 8.0 | -8.9 2564.7 |
| 187+32.7 Profile | | | | 14.05 12.00 | -19.5 2554.1 |
| 186+12.7 at 21 | 4.9 2573.6 | 0°00 | 0°00 | 8.2 7. | -7.2 2566.4 |
| 21 176+52.7 at 20 | | 0°00 | 0°00 | 12.6 3. | -3.1 2566.9 |

bottom of gulley

Top of Ridge

bottom of gulley

good sized drain
on Road

Small drain

Small drain

Main Road

MILES

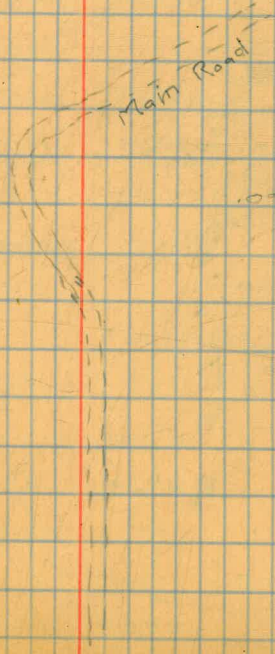

P line Sentenas Canyon - Julian

| Sta. | H.I. | H- Δ | V- Δ | Dist. | Elev. |
|----------|----------|-------------|-------------|--------------|-----------------|
| 255+73.3 | 5.0 | | | | |
| at 30 | 2638.4 | | | | 2633.4 |
| 30 | | 0°00 | 3°06+ | 11.75 2. | |
| 254+65.9 | | | | | |
| Profile | | | 3°10+ | 9.25 1. | 2631.3 |
| 252+45.9 | | | | | |
| Profile | | 0°00 | 0°20- | 12.05 2. | -8.5 2582.5 |
| 246+40.9 | 5.0 | | | | |
| at 29 | 2591.1 | | | | 2586.1 |
| 29 | | 0°00 | 0°14+ | 11.7 4.0 | |
| 245+20.9 | | | | | |
| Profile | | 0°00 | 0°00 | 8.6 2. | -2.5 2585.4 |
| 243+95.9 | | | | | |
| Profile | | | 0°00 | 15.25 10. | -15. 2572.9 |
| 239+90.9 | 242+00.9 | | | | |
| Profile | | 0°00 | 0°00 | 12.3 9. | -10.5 2577.4 |
| 238+70.9 | 5.0 | | | | |
| at 28 | 2582.9 | | | | 2576.6 |
| 28 | | 0°00 | 0°00 | 5.35 2. | -3.8 2582.9 |
| 237+25.9 | | | | | |
| Profile | | | 3°00- | 15.9 14. | +10. 2561.9 |
| 235+90.9 | | | | | |
| Profile | | | 0°00 | 55' | -6.7 2580.0 |
| 235+35.9 | 4.9 | | | | |
| at 27 | 2586.7 | | | | 2581.8 |
| 27 | | 0°00 | 0°00 | 12.8 7.0 | -9. 2579.6 |
| 233+55.9 | | | | | |
| Profile | | 0°00 | | 7.85 6.00 | -7.1 2579.6 |
| 232+34.7 | | | | | |
| Profile | | 0°00 | 2°26- | 13.2 8. | -2561.2 |
| 228+45.9 | | | | | |
| Profile | | 0°00 | 0°00 | 10.9 9. | -10.3 2580.5 |
| 226+55.9 | 5.0 | | | | |
| at 26 | 2590.8 | | | | 2585.8 |
| 26 | | 0°00 | 0°30- | 10.55 5. | |

567011W

567011W

P.S.G.
5/29/00
Wheeler
Mooney

June 18-30

(13)

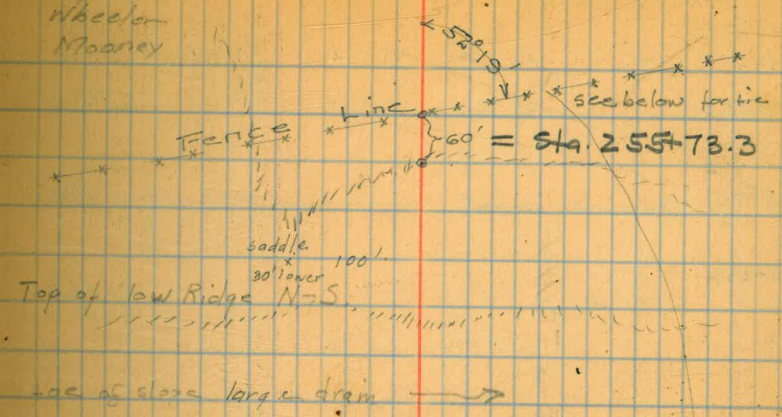

June 19

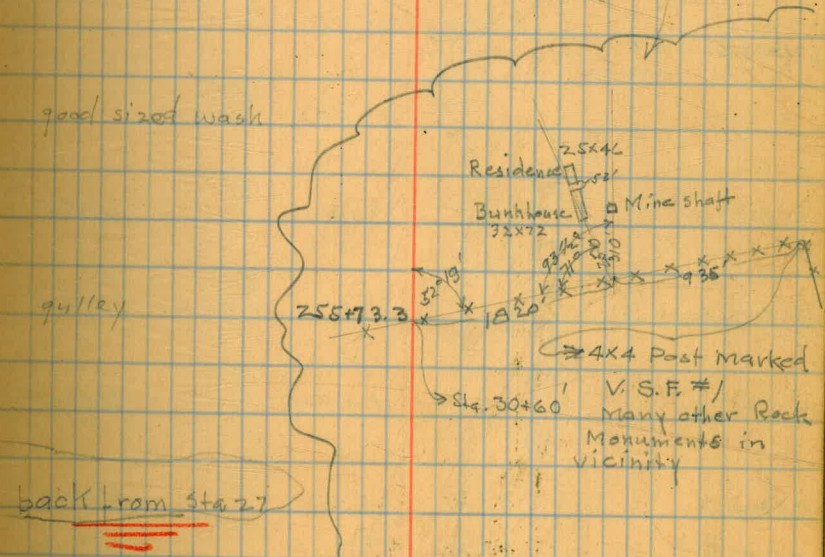

P line Sentenac Canyon-Julian

R.R.G.
Salgado
Mooney
Wheeler

June 19-30

(B)

| Sta | H.L. | H-A | V-A | Dist. | Elev |
|-----------|---------------|--------|--------|-----------------|------------------|
| 277+83.3 | | 0°00 | 0°00 | 4.6 2.0 | -3.1 2597.0 |
| 275+73.2 | Running water | | | 47' | -9.5 2590.6 |
| 275+23.3 | 4.9 | | | | |
| At 33 | 2600.1 | | | | 2595.2 |
| 33 | | 0°00 | 0°00 | 13.95 13. | -13.6 2504.6 |
| West bank | | 39°RT | 0°00 | 5.8 3. | -4.2 |
| 274+78.3 | ⊕ Road | | | | 2604.6 |
| 274+28.3 | 4.7 = elev. | 24°30L | | 50' | 2604.1 |
| At 32 | 2608.8 | | | | -4.8 |
| 32 | | 0°00 | 0°00 | 6.25 4. | 2604.0 |
| 272+03.3 | 4.9 | | | | |
| At 31 | 2608.9 | | | | |
| 31 | | | 1°00- | 15.95 7.45x2 | |
| 268+71.9 | | | 1°32- | 15.6 2. | 2597.1 |
| 268+12.0 | | | 1°35- | 15.5 9.5x2 | +14. 2583.5 |
| 265+52.3 | | | 1°40- | 12.4 2. | 2603.1 |
| 262+11.2 | | 0°00 | 2°55- | 8.0 1.0 | 2597.8 |
| 261+45.1 | | 0°00 | 4°05- | 11.35 5. | +11.0 2597.3 |
| 259+10.9 | | 0°00 | 4°22- | 8.0 4. | 2603.0 |
| 257+23.3 | | | | | |
| 255+13.3 | | | | | |
| At 30 | 2638.7 | 0°00 | 12°32- | 10.2 8. | 2586.6 2533.4 |

567011N

567011N

West edge of Flood channel = top of slope of high hills

to center of crack .3 x .6' Banner drainage

on west edge of Roadway

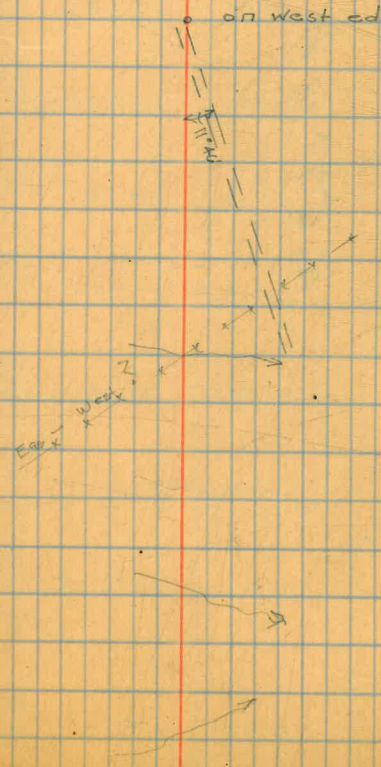

Small drain

Small drain

Pline Sentenac Canyon - Julian

P.O.G.
Calgado
Mooney
Wheeler

June 19-30

(14)

Sta. H.L. H.A. V.A. Distance Elev.

| Sta. | H.L. | H.A. | V.A. | Distance | Elev. |
|----------|--------|----------|---------------------|----------------|------------|
| | | 28°40L+ | 1°57- | 13.7 2.1 | |
| Road | | 31°20L+ | 2°44- | 14.6 8.1 | |
| Road | | 48°58L+ | -5°50- | 12.1 6.1 | |
| Road | | 69°20L+ | 2°48- | 6.2 3.0 | |
| 283+53.3 | 4.9 | | | | |
| at 36 | 2693.5 | | | | 2688.6 |
| 36 | | 0°00 | 6°24+ ⁰⁸ | 7.6 5.0 | |
| Profile | | 0°00 | 6°21+ | 6.25 4.1 | |
| 282+75.7 | | | | | |
| Profile | | 0°00 | 3°12+ | 6.8 5.0 | 2671.4 |
| to Road | | 48°37L+ | 1°58- | 15.4 11.0 | +10 |
| to Road | | 78°40L+ | 4°42- | 15.8 13.0 | 2571 |
| to Road | | 231°24R+ | 5°55- | 16.00 12.00 | +10 |
| 280+96.2 | 4.8 | | | | 2661.0 |
| at 35 | 2565.8 | | | | 278 278 |
| 35 | | 0°00 | 11°53+ | 4.8 4.0 | |
| 278+28.0 | 4.1 | | | | |
| at 34 | 2609.5 | | | | 2604.6 |
| 34 | | 0°00 | 1°46+ | 7.00 4.1 | 2601.0 |

S 67° 11' N

for Topography only

may be wrong V-A

for Topography only

P line Sentenac Canyon - Julian

P.O.G.
Salgado
Mooney
Wheeler

JUNE

(15)

Sta H.A. H-A K-A Dist. Elev.

217°26R-12°38- 3.5
3.0

299+36.2 5.6 2788.8 213°54R-8°55- 322.1
at 38 2783.2

38 0°00 2°07- 8.9
2.0

297+95.0 Profile 0°00 8°28- 15.4
10.0 +10.0 2720.4

Small drain ←

296+94.9 Profile 0°00 9°20- 7.6
3.0 689.3 2735.1

295+60.4 Profile 0°00 16°12- 15.4
12.0 +10.0 2707.6

Small drain ←

292+46.9 5.0 2813.7 292+46.9
at 37 2813.7 19.1
5.1 2723.3

37 0°00 7°39+ 19.1
5.1

289+32.7 Profile 1°40+ 7.8
2.0 2705.5

288+42.8 Profile 1°34- 15.9
11.0 +11.0 2661.2

Small drain ←

284+28.3 Same elev. 75' ahead
283+53.3 4.9 2693.5 75' back 2688.6
at 36 2693.5

283+28.3 Same elev. 17°27 0°20- 12.7
1.0

290+42.1 0°48- 12.7
2.0

5670 11 W

Road

P line Sentenac Canyon - Julian

PCG
Salgado
Mooney
Wheeler

June 19-30

(16)

Sta H.I. H.A. V.A. Dist. Elev

303+52.5
4.0 X 2760.0

302+58.3
N 39 5.0 2756.8 X 37° 49R+ 5° 00+ 5.45
4.0 X 2751.8

39 0° 00 5° 34- 7.25
4.0 X

Creek ϕ 209° 09R+ 12° 30- 13.9
7.0

Creek ϕ 194° 08R+ 14° 30- 10.9
8.0

Creek ϕ 191° 25R+ 17° 44- 15.7
11.0

Creek ϕ 238° 12R+ 22° 36- 7.65
4.0

Creek ϕ 277° 33R+ 20° 04- 7.85
4.0

Creek ϕ 325° 30R+ 15° 48- 10.4
6.0

Creek ϕ 343° 30R+ 10° 14- 14.2
8.0

Road 315° 17R+ 4° 00- 13.2
3.0

7.88-04R+ 7° 48- 8.55
2.0

Road
299+36.2 5.6 2788.8 X 258° 34R+ 11° 12- 8.25
3.0 X 2783.7

N 75° W

S 67° W

June 30-30
19-30

P line Sentencia Canyon - Julian

P.O.G.
Salgado
Mooney
Whelan

June 20-30

(17)

| Sta | H-1 | H-2 | V-A | Dist. | Elev |
|----------|------|-------|--------|-------|--------|
| 331+54.5 | | | | 12.75 | |
| 43 | 0000 | 3°48+ | 8.95x2 | | 2867.8 |

X Smg Banner Creek or what

heavy growth of oak &
Sycamore trees

| | | | | | |
|----------|------|-------|-----|--|--------|
| 316+01.1 | 0000 | 3°37- | 5.3 | | 2735.0 |
|----------|------|-------|-----|--|--------|

at toe of slope of Bench - N-edge Flood channel

| | | | | | |
|--|-------|-------|-----|--|--|
| | 99°R+ | 9°00+ | 5.6 | | |
| | | | 4.0 | | |

toe of slope

| | | | | | |
|------|----------|-------|-------|--|--|
| Road | 339°30R+ | 4°00+ | 15.65 | | |
| | | | 4. | | |

| | | | | | |
|------|----------|-------|------|--|--|
| Road | 328°55R+ | 3°27+ | 15.8 | | |
| | | | 7. | | |

| | | | | | |
|------|----------|-------|------|--|--|
| Road | 322°02R+ | 3°50+ | 12.1 | | |
| | | | 3. | | |

| | | | | | |
|------|----------|-------|------|--|--|
| Road | 304°06R+ | 3°22+ | 9.15 | | |
| | | | 1. | | |

| | | | | | |
|------|----------------|--------|------|--|--|
| Road | West of B. Crk | 292°27 | 12.8 | | |
| | | 2°42+ | 4.0 | | |

| | | | | | |
|-------------------------|----------|--------|------|--|--|
| Road east of Banner Crk | 271°48R+ | 0°10+? | 15.8 | | |
| | | | 7. | | |

| | | | | | |
|--------|--------|--|-------|--|--|
| Mat 42 | 2754.5 | | 6.8x2 | | |
|--------|--------|--|-------|--|--|

X 2749.5

| | | | | | |
|--------------------|----------|-------|------|--|--|
| on R.A. near house | 257°47R+ | 0°57- | 11.2 | | |
| | | | 1. | | |

2827.8

| | | | | | |
|------|--------|-------|-------|--|--|
| Road | 262°R+ | 0°47+ | 7.2 | | |
| | | | 6.2x2 | | |

| | | | | | |
|------|----------|-------|------|--|--|
| Road | 253°40R+ | 0°30+ | 15.8 | | |
| | | | 2. | | |

| | | | | | |
|------|----------|-------|------|--|--|
| Road | 242°10R+ | 0°22+ | 15.3 | | |
| | | | 4. | | |

| | | | | | |
|------|----------|-------|------|--|--|
| Road | 223°36R+ | 0°37- | 14.3 | | |
| | | | 1. | | |

| | | | | | |
|--------|-----------------|--|--|--|--|
| Mat 41 | for Topog. only | | | | |
|--------|-----------------|--|--|--|--|

| | | | | | |
|----|------|-------|-----|--|--|
| 42 | 0000 | 1°23+ | 7.2 | | |
| | | | 5. | | |

X

| | | | | | |
|----------|-----|--|--|--|--|
| 311+27.5 | 5.0 | | | | |
|----------|-----|--|--|--|--|

| | | | | | |
|--------|--------|--|--|--|--|
| Mat 41 | 2748.6 | | | | |
|--------|--------|--|--|--|--|

X 244.8

steep bench

| | | | | | |
|----|--|-------|------|--|--|
| 41 | | 1°13- | 9.75 | | |
| | | | 7.75 | | |

X

Graveyard 150 ahead + + +
75' out at toe of slope

| | | | | | |
|----------|-----|--|--|--|--|
| 303+52.5 | 5.0 | | | | |
|----------|-----|--|--|--|--|

| | | | | | |
|--------|--------|--|--|--|--|
| Mat 40 | 2765.0 | | | | |
|--------|--------|--|--|--|--|

X 774.7

X 2760.0



P line Sentraac Canyon - Julian

PC
Mooney
Salgado
Whelan

June 20-30

(18)

Sta. H.I. H.A. V.A. Dist Elev.

375+46.8 0°00 0°52+ 12.3
7. 3499.8

to of slope of steep bank
Mina Tunnel 50'
0
10'

backsight to 45 180°00 12°44- 16.00
2.50
9.50 x 2

367+16.8 5.0
Mat 46 3492.3
3487.3

349+09.9 4.5
45 0°00 6°57+ 11.8
5.0
3078.5
3487.3

June 23
" 20
Mina Tunnel 200'

345+99.8 0°00 3°50- 16.4
12.4 +14.3
2959.4

Small drain
Cabin 8'

344+96.6 0°00 6°00- 7.6
5.0 2970.7

344+70.2 0°00 7°40- 11.34
9. 3028.8

342+39.4 5.0
Mat 44 3002.7 2997.7

44 0°00 6°50+ 13.00
2. 3072.2

W
S
W

339+02.6 Road Profile 0°00 3°04+ 13.74
3.25 x 2 +10.
2908.3

334+99.8 Profile 0°00 0°00. 14.44
11. -13.2
2859.7

19° R+ 3°00+ 12.8
3.0

348°35R+ 2°00+ 10.05
4.5

43 at N-edge of Road 2.0
4.0

Road 236°36R+ -2°32- 8.9
4.0

Road for Topog. 211°30 3°06- 4.0

327+68.4 0°00 16.00
12.00
backsight to toe of slope 10°38- 2795.2

327+54.8 4.0
Mat 43 2872.4 2867.8
2997.7

P line Sentencia Canyon - Julian

P.O.C.
Mooney
Edwards
Wheeler

June 23-30

| Sta. | H.I. | H-Δ | V-Δ | Dist. | Elev. |
|-----------------------------|--------|----------|--------|---------|--------|
| to Head of old Banner grade | | | | | |
| 418+45.1 | 5.1 | 71°51 R+ | | 10.8 | 4191.6 |
| at 53 | 4179.7 | | | 7. | 4179.6 |
| 53 | | 27°47 L+ | 3°14+ | 15.15 | |
| | | | | 3. | |
| 406+33.7 | 4.9 | | | | 4123.2 |
| at 52 | 4111.1 | 27°47 L+ | | 9.85 | 4106.2 |
| 52 | | | 6°43+ | 4. | |
| 400+56.9 | 5.0 | | | | 4055.3 |
| at 51 | 4043.3 | | | 11.05 | 4038.3 |
| 51 | | 0°00 | 6°31+ | 5. | |
| 394+59.8 | 4.8 | | | | 3987.1 |
| at 50 | 3974.9 | | | 4.95 | 3970.1 |
| 50 | | 0°00 | 8°36+ | 4. | |
| 393+66.2 | 5.2 | | | | 3973.1 |
| at 49 | 3961.3 | | | 16.00 | 3956.1 |
| 49 | | 0°00 | 8°30+ | 10. | |
| Profile | | | | 6.0 x 2 | |
| 381+93.3 | 4.5 | | | | 3780.7 |
| at 48 | 3785.2 | 0°00 | 0°00 | 14.4 | 3756.7 |
| 48 | | 0°00 | 0°00 | 2.55 | |
| | | | | 2.00 | |
| 381+38.2 | 5.1 | | | | 3775.6 |
| at 47 | 3720.7 | | | 15.4 | |
| 47 | | 0°00 | 11°28+ | 8. | |
| | | | | 7.4 x 2 | |
| 378+12.3 | | 0°00 | 9°19+ | 15.25 | 3667.0 |
| | | | | 4. | |
| 367+16.8 | 5.0 | | | | 3787.3 |
| at 46 | 3492.3 | | | | |

3779.9

75.0

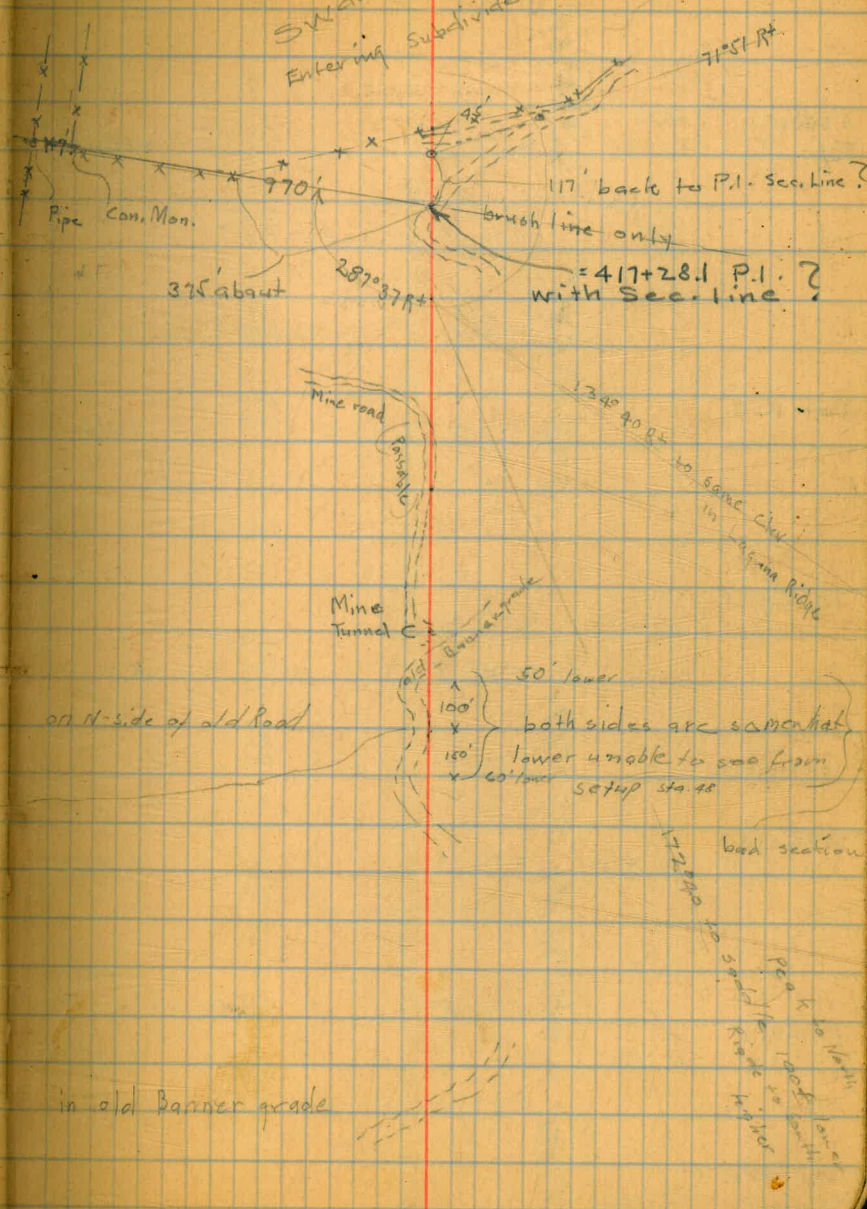

17200 to 5000 ft to North
1000 ft to North
1000 ft to North

D line, Sentencia Canyon - Julian

POG
Mooney
Salgado
Hobson

June 24-30

20

| Sta | M.I. | M L | V L | Dist. | Elev. |
|------------------------|---------------|----------------------|-------|----------------|------------------------------------|
| 4 435+15.1 T at 57 | 4.9 4187.6 | X 5724°18W 42°48L | | | 4199.7 4182.7 |
| 57 | | 6°53Lt | 0°46+ | 10.05 2 | X |
| 4 429+16.7 Profiles | | 573-06W 6°53Lt | 6°26- | 15.7 13.0 | 4218.2 |
| | | | | 100' | Fence E & W |
| 4 426+50.1 T at 56 | 4.9 4176.0 | X 6°53Lt | | | |
| 56 | | 9°06Lt | 0°00 | 6.25 4. | -5.3 4188.1 4177.1 4182.7 |
| to House | | 57°07Lt | 3°45+ | 5.6 9. | 225.0 |
| 4 424+25.1 T at 55 | 5.2 4176.4 | X 579°59W 9°16Lt | | | 4188.2 4171.2 -1.3 |
| 55 | | 12°02Rt | 0°00 | 4.2 1.0 | X |
| 4 421+05.1 T at 54 | 5.2 4172.5 | X 589°55W 12°02Rt | | | -17.0 4184.3 4167.3 -12.7 |
| 54 | | 0°00 | 0°00 | 4.3 1.3 x 2 | X |
| 4 418+45.1 T at 53 | 5.1 4179.7 | X 571°13W | | | 4191.6 4174.6 |

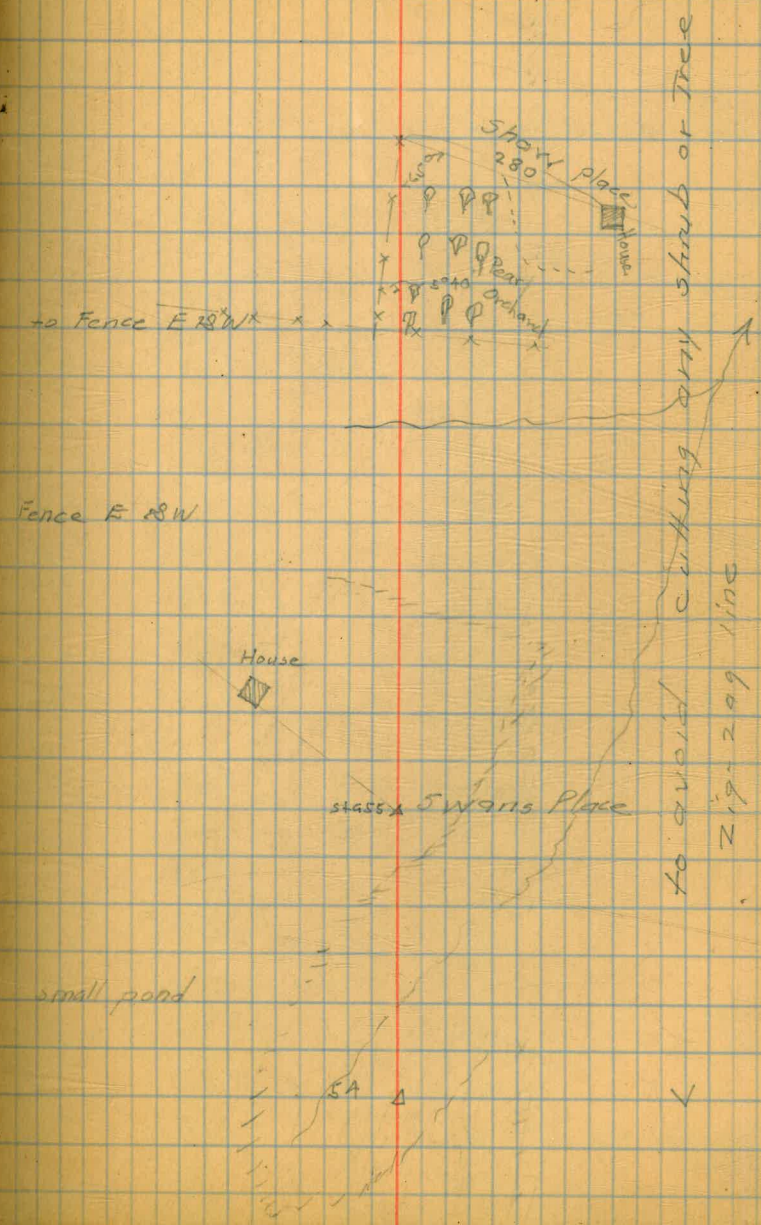

Pine-Sentinel Canyon - Julian

| Sta | H.I. | H-L | V-L | Dist | Elev. |
|----------------------------------|--------|----------|--------|-------|-------------------------------------|
| to B.M. 470+64.9 | 5.0 | | | | -5.0 4202.7 = 4217.7 |
| at 64 | 4207.7 | | | | 4219.7 = 4232.7 end of line 17.0 |
| 468+84.9 | 4.7 | | | | 5.0 4218.7 = 4222.7 |
| at 63-Pi | 4208.6 | 33°13 R+ | 0°00 | 5.0 | 4220.9 = 4223.7 |
| 63 = P.I. 11+80 | 5.0 | 90°23 R+ | 0°00 | 8.1 | 4223.7 = 4226.7 |
| 467+44.9 | 5.0 | | | 7.0 | 4226.7 = 4229.7 |
| at 62 | 4211.7 | | | | 4229.7 = 4232.7 |
| 62 | | 0°00 | 0°40 + | 12.2 | 4232.7 = 4244.9 |
| 459+24.9 | 5.2 | | | | 4244.9 = 4250.1 |
| at 61 | 4202.4 | | | | 4250.1 = 4255.3 |
| 61 | | 0°00 | 0°29 + | 14.75 | 4255.3 = 4270.0 |
| 450+44.9 | 4.9 | | | | 4270.0 = 4274.9 |
| at 60 | 4194.7 | | | | 4274.9 = 4279.8 |
| 60 | | 0°00 | 0°21 + | 10.35 | 4279.8 = 4284.7 |
| 445+74.9 | | 0°00 | 0°35 + | 5.2 | 4284.7 = 4289.9 |
| 440+72.3 | | | | | 4289.9 = 4295.1 |
| backsight | | 20°00 | 6°46 - | 5.45 | 4295.1 = 4300.5 |
| 443+14.9 | 5.0 | | | | 4300.5 = 4305.5 |
| at 59 | 4190.3 | | | | 4305.5 = 4310.5 |
| 59 | | 55°39 R+ | 0°00 | 4.55 | 4310.5 = 4315.0 |
| 437+59.9 | 5.0 | | | | 4315.0 = 4320.0 |
| at 58 | 4195.2 | 55°39 R+ | | | 4320.0 = 4325.0 |
| 58 | | 48°48 L+ | 1°45 + | 6.45 | 4325.0 = 4331.4 |
| X-sing Main Entrance to Kentwood | | | | | 4331.4 = 4337.8 |
| 435+15.1 | | | | | 4337.8 = 4343.8 |
| at 57 | 4187.6 | 48°48 L+ | | | 4343.8 = 4349.8 |

N 57° 27' W

N 79° 57' W

S 24° 18' W

POG
Mooney
Salgado
Whelan

Note: El. in red are corrected ground elev. from Julian B.M. the 17' diff. can be let fall in the steep slope from Banner to top of hill

June 24-30

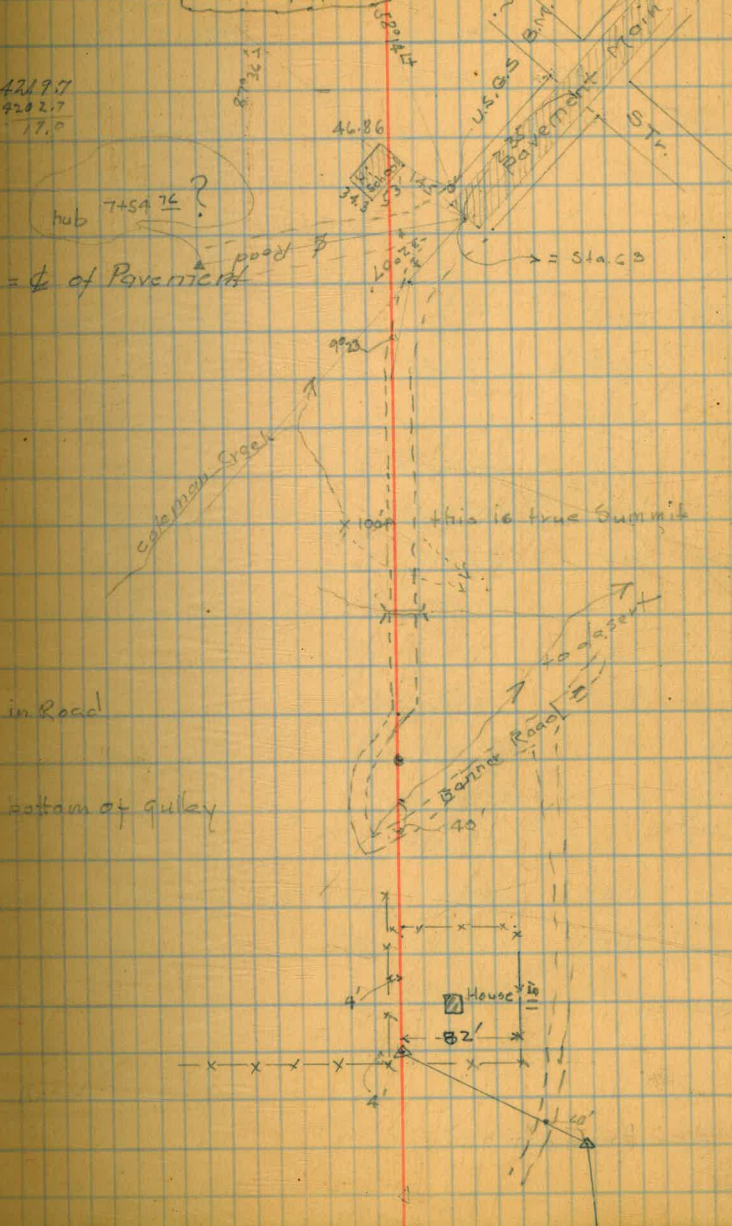

Lakeside - Benedict Ave tie to Meridian line

P.O.G
3/19/90
Mooney

July 1-30

(27)

All Angles turned from No 29 E clockwise

| | | | | |
|-------------------|------|-----------|--------|----------------------------------|
| | | | 392.6 | Top of rail |
| | 4.65 | 397.25 | | |
| TOP of Bank South | | 5.1 | 5.1 | -45' |
| Foot of Bank | | 7.7 | 7.7 | |
| | | 10.3 | 10.3 | -150' |
| Island | | 7.3 | 7.3 | -340' |
| to S-E cor Lot | | 9.2 | 388.05 | +800 |
| | 4.9 | 392.95 | | |
| 1 | 295' | 302°55 RT | | } line of Brush rip-rap Levee |
| 2 | 305' | 320°52 RT | | |
| 3 | 330' | 334°47 RT | | |
| 4 | 395' | 358°00 RT | | |
| 5 | 340 | 0°00 | | |
| 6 | 370 | | | |
| 7 | 375' | 15°10 RT | | |
| 8 | 580' | 27°40 RT | | |
| 9 | 690' | 52°43 RT | | N-Edge 82' Bank |
| 10 | 730' | 65°38 RT | | S-Edge of channel 25' Bank |
| 11 | 400 | 78°39 RT | | |
| 12 | 250 | 108°00 RT | | |
| 13 | 350 | 164°31 RT | | |

Alignment Notes from Kibby

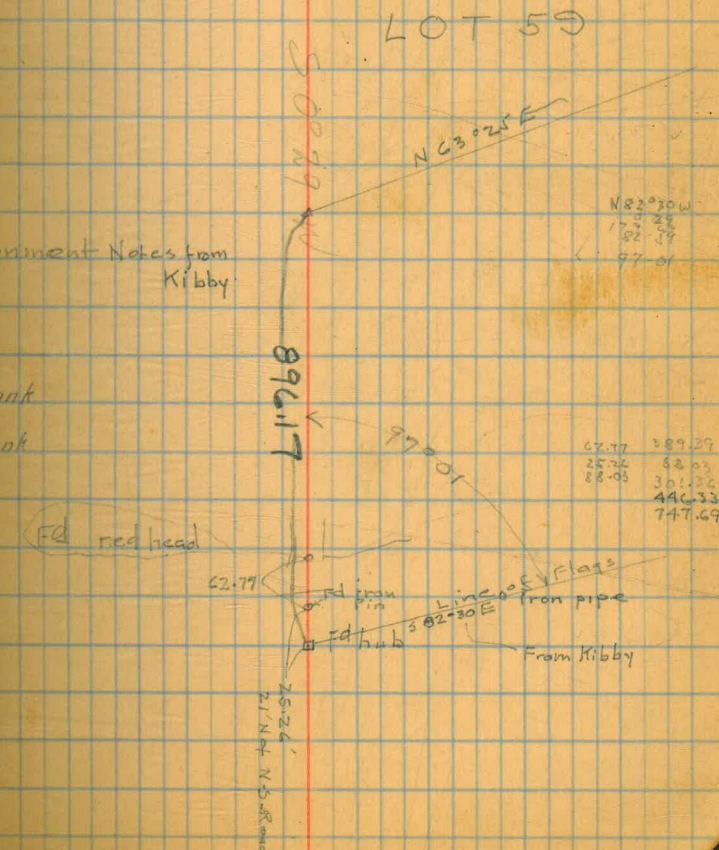

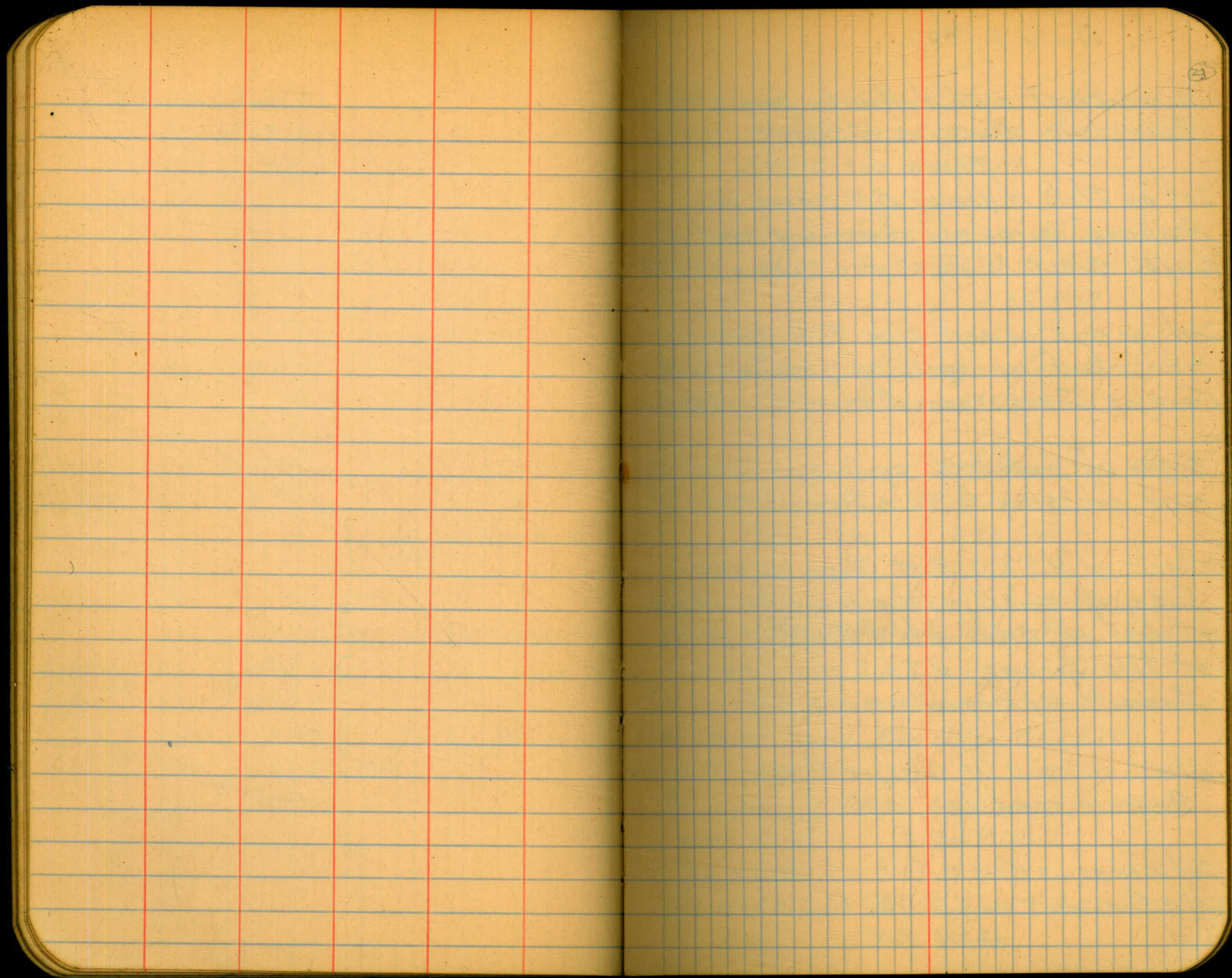

July 8, 1936.

West end Vallecito 2000 elev.
tunnel in Conejos Creek,
Aneroid.

Set on State Highway B.M. where new
Highway leaves old alignment west of
Yiejas Creek bridge. Elev. 2221.0 9 A.M.

Set on rock on east side Tule Springs
road about 100' north of junction with
Conejos Creek road. Elev. 1685. 9.30 A.M.

Bottom of South Fork or Conejos Creek
road crossing to Tule Springs. 1670.

Check on U.S.G.S. B.M. Disc on west
face of small adobe foundation about
10' east of small gate to Blattner yard
at Tule Springs. U.S.G.S. elev. : 2415.
Aneroid reading 2400. 11 A.M.

Check on rock at Conejos Creek. 11.30 A.M.
Aneroid reading = 1695.

Set in Conejos Creek near old house at
N.E. Cor. 28. T. 14 S. R. 3 E. Elev. 2250.
12.45 P.M.

Set in Conejos Creek at jet. of drain to
north. N.E. $\frac{1}{4}$ Sec. 28. T. 14 S. R. 3 E.
Elev. 2130. 1.15 P.M.

Set in Conejos Creek at jet. of drain to
south. About center of S. $\frac{1}{2}$ S. 28. T. 14 S.
R. 3 E. Elev. 2060. 1.35 P.M.

Check on rock at Conejos Creek. 2 P.M.
Aneroid reading 1720

Set in Conejos Creek below most easterly
Indian houses on Reservation
Elev. 1770. 2.20 P.M.

Set in Conejos Creek at jet. with drain to
south. N.E. Cor. Reservation Elev. 1830. 2.35 P.M.

Set in Conejos Creek at about N.E. Cor. Reservation.
No corner found. Elev. 1880. 2.50 P.M.

Set in Conejos Creek below drain from north
1000 elevation 3.30 P.M.

Check on rock at Conejos Creek 3.45 P.M.
Aneroid reading 1730.

Check on starting B.M. at Viejas. 4.30 P.M.

Aneroid 2265. Correct elev. 2221.

July 9, 1936.

Set on Highway B.M. at Viejas. 7.50 A.M.

Elev. 2221.

Check on rock at Conejos Creek. 8.20 A.M.

Elev. 1685. Same as previous day.

Check near old house at N.E. Cor. Sec. 28.

Elev. 2270. Previous day 2250. 9.30 A.M.

Check on point set for 2000 elev. yesterday and found new reading of 1960. so moved flag upstream to 2000 and set flag alongside road for marker. 2000 elev.

is in steep canyon about 50 ft. lower than road. 10.10 A.M.

Check on rock at Conejos Creek 10.40 A.M.

Previous elev. = 1685. This reading 1670.

Check on U.S.G.S. B.M. at Tule Springs. 11.0 A.M.

Elev. 2415. Aneroid 2380

Reset aneroid to 2415 at Tule Springs.

Junction of roads to San Diego River -
Boulder Creek - Tule Springs.

11.15 A.M. Aneroid 2515.

On west post of gate to Ranger Station

2.15 P.M. Aneroid 3665

On ^{Cedar} Bear Creek bridge. Aneroid 3500.

At Julian on west gate post of High School.
U.S.G.S. B.M. not found. Aneroid 4260.

At Santa Ysabel U.S.G.S. B.M. Elev. 2984
Aneroid 3040.

July 10, 1936.

Set on U.S.G.S. B.M. on Lakeside Bank
bldg. 7.30 A.M. Elev. 406.0

Check on U.S.G.S. B.M. south of San Vicente
Creek bridge. 7.50 A.M.

Elev. 542.0 Aneroid 530.0

26
Tot. of Barona, El Capitan, San Diego River
and San Vicente Valley roads. 8.45 A.M.
Aneroid 1800.

La Mesa Irrigation Districts diverting
dam. 9.15 A.M. Aneroid reading 770.

Elev. top dam 21' above flume bottom at
lower end thru diverting dam. Elev. 812

$\begin{array}{r} 21 \\ \hline \end{array}$
Top dam = 833.

Reset aneroid to elev. 833.

July 13, 1936.

Reset aneroid at Elev. 542 at San Vicente
U.S.G.S.B.M.

Check on Diverting Dam 8.30 A.M.

Elev. 833. Aneroid reading 780 810

Stadia traverse up San Diego River
from Diverting Dam to determine
exit ends of 1000 and 2000 elevation
tunnels.

Cloudy and warm

July 10, 1936.

Converse, G. ch. M
Nasi, K. notes
Kanevy, E. φ
Menocal, M. φ

| Station | Hor. L. | * Magnetic | Stadia Dist. | Corr. Dist. | Vert. Angle | D.E. | Elev. |
|---------|---------|------------|--------------|-------------|-------------|------|-------|
|---------|---------|------------|--------------|-------------|-------------|------|-------|

28+99 100-56R

N16°40'N 1315 1314 +1°20' +30.6

15+95 32-25L

N15°50'E 600 598 +3°36' +37.6

9+87 26-55R

N11°0'N 987 987 +0°38' +11.0

0+00 107-45R

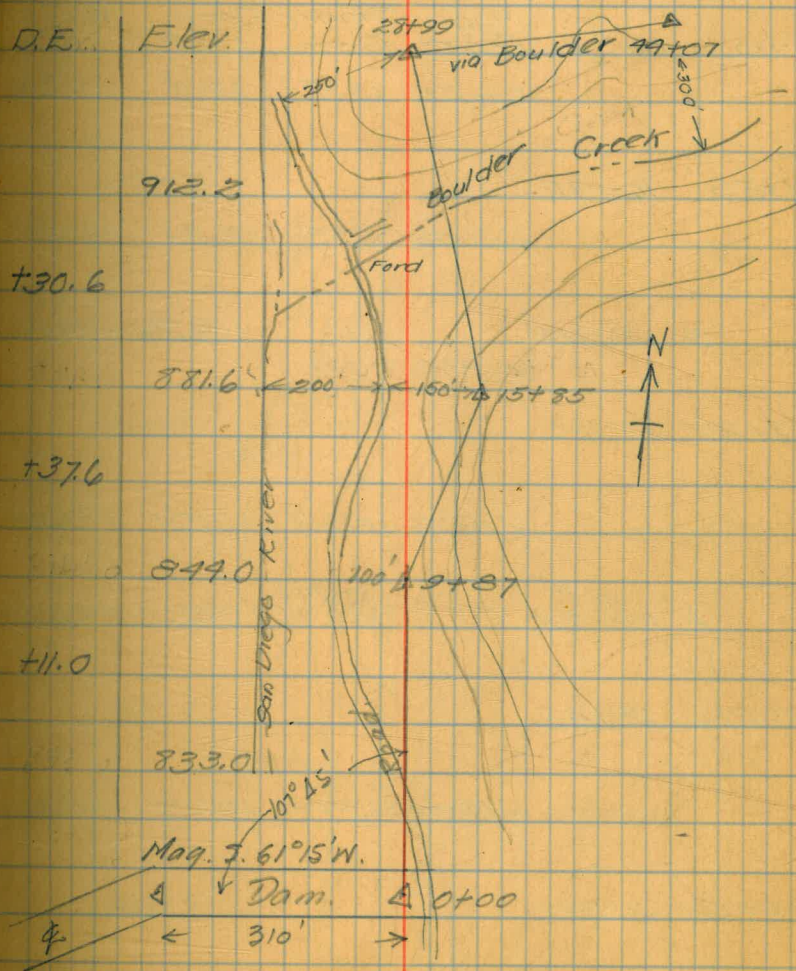

* Bearings are magnetic - no decl. corr. has been applied.

Stadia Traverse up San Diego River (Continued.)
 (28+99 - 97+17) ; via Boulder Creek

| Sta. | Hor. X | Mag. Bear. | Stadia Dist. | Corr. Dist. | Vert. X | D.E. | Elev. |
|-------|---------|--------------|--------------|-------------|---------|---------------|--------|
| | | 30+15E | 135 | 125 | -15°51' | -35.5 | 1171.6 |
| 80+56 | 76-28R | | | | | | 1131.6 |
| | | N41-00E | 1235 | 1221 | +6°09' | +131.5 | 1263.1 |
| B | 86-00R | (+15) 100 | | 106.3 | -17°10' | (-2) -28.2 | 969.9 |
| 68+35 | 58-19L | | | | | | 1000.1 |
| | | N80°E | 1060 | 1059 | +0°30' | +9.2 | |
| A | 105-00R | (-40) 180 | | 117 | -20°55' | (-6) -60.0 | 924.9 |
| 57+76 | 8-19L | | | | | | 990.9 |
| | | N87°50'E | 1370 | 1369 | +1°21' | +32.2 | 1023.1 |
| 44+07 | 3-34R | | | | | | 958.7 |
| | | N85°00'E | 1510 | 1508 | +1°46' | +46.5 | 1005.2 |
| 28+99 | 100-56R | | | | | | |

(Via BOULDER CREEK)

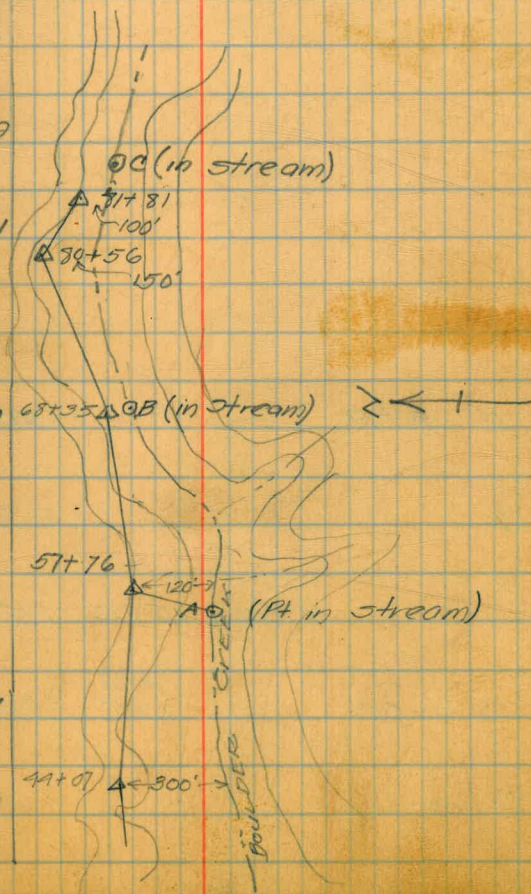

Stadia Traverse up San Diego River (Continued)
(Via Boulder Creek)

| Sta. | Hor. Δ | Mag. Bear. | Stadia Dist. | Corr. Dist. | Vert. Δ | D.E. | Elev. |
|-------|---------------|------------|--------------|-------------|----------------|----------------|--------|
| | D 90°R | | | 300' | | | 1160.0 |
| 97+17 | | | | | | | 1289.2 |
| 97+17 | | | | | | | |
| | | N77-10E | 1560 | 1536 | +7'10" | +193.1 | |
| | | | (+10) 105 | 104 | -18°50' | (-10) -33.1 | 1054.0 |
| 81+81 | A-36L | | | | | | 1096.1 |

Stadia Traverse up San Diego River (Continued)
 (28+99 - 99+90; via San Diego River)

July 13, 1936

Converse, G. chief
 Nasi, K. notes
 Kanegy, R. ♀
 Melocal, M. ♀

| Sta. | Hor. X | Mag Bear. | Stadia Dist. | Corr Dis. | Vert. X | D.E. | Elev |
|-------|----------|--------------|-----------------|--------------|------------|-----------|-------|
| 69+59 | 78-18 E | | | | | | 936.9 |
| | 11-20 L | N3450W | 215 | 815 | +0°16' | +3.8 | |
| C | 43-45 L | | 157 | 167 | -19°00' | -57.5 | 975.6 |
| House | 17°30' | | | 250 | Mark's | | |
| 56+44 | | N2245W | 1900 | 1900 | +0°53' | +21.7 | 933.1 |
| B | 108° E | | 220 | 210 | -16°41' | -60.5 | 850.9 |
| 42+44 | 68°58' R | | | | | | 911.4 |
| | | S89°W | 1345 | 1345 | -0°02' | 0.8 | |
| A | 43°00' | | +20 60.5 | 616 | -6°40' | -4 7.1 | 837.1 |
| 28+99 | 74-44 L | | | | | | 912.2 |

(Via San Diego River)

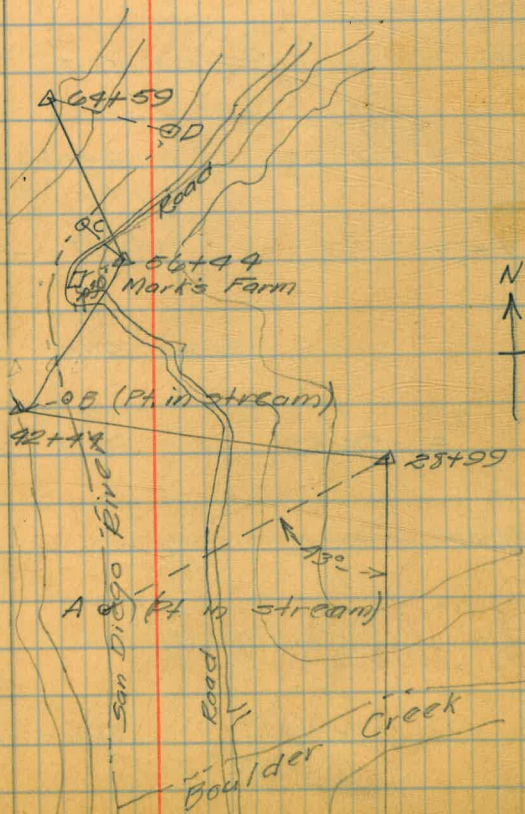

Stadia Traverse up San Diego River (Continued)

| Sta. | Hor Δ | Mag. Bear. | Stadia Dist. | Corr. Dis. | Vert. Δ | D.E. | Elev. |
|------------|--------------|------------|--------------|------------|----------------|-------------|-------|
| 101+88 | 30-38R | N52E | 1225 | 1218 | -4'15" | -90.6 | 997.6 |
| 99+90 | | N4-10E | 1030 | 1020 | -5'37" | -100.5 | 987.7 |
| F 75-L | | | 650 | 608 | -14'43" | -159.0 | 929.2 |
| 89+70 | 7-33L | | | | | 1088.2 | |
| | | N21°40'E | 970 | 951 | +7'48" | +130.9 | |
| | E 90°L | | +200 320 | 515 | -7'23" | -13 40.7 | 904.1 |
| 80+19 | 23-10L | | | | | | 957.8 |
| | | N45-30E | 1560 | 1560 | +0'46" | +20.9 | |
| D 113°45'E | | | +150 365 | 508 | -7'27" | -2 47 | 887.9 |

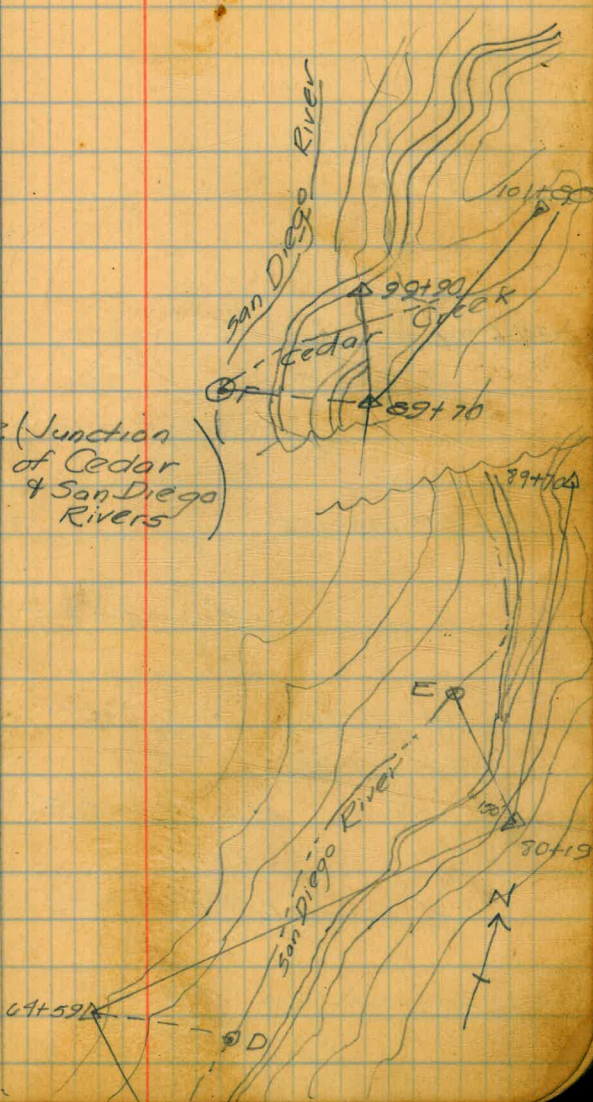

Stadia Traverse up San Diego River (Continued)
 (101+88 to 121+74) via Cedar Creek

Sta. Hor. & ^{Mag} Bear Stadia Corr Vert. X D.E. Elev

| | | | | | | | | |
|-----------|---------|-------|-------|---------|-------|------|--------|--|
| 121+74 | | | | | | | | |
| I 128R | | 190 | 186 | -8°36' | -12 | 27.8 | 1028.1 | |
| | N79-30E | 370 | 351 | +13° | +81.2 | | | |
| 118+23 | 105-15R | | | | | | | |
| | N23-50W | 475 | 475 | -0°37' | -5.2 | | | |
| H 11-30 | | 197 | 173 | -20°25' | -69.5 | | 1008.6 | |
| 113+48 | 121-30L | | | | | | 1073.1 | |
| | S81-45E | 116.5 | 116.0 | +3°41' | 75.5 | | | |
| G 100-00R | | 89 | 72.5 | -24°42' | -33.4 | | 967.2 | |
| 101+88 | 75-25R | | | | | | 997.6 | |

(Via Cedar Creek)

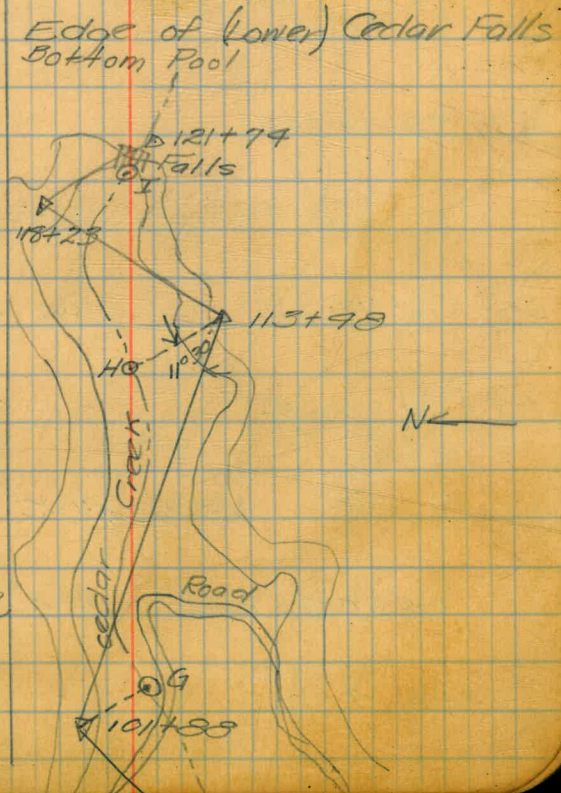

Stadia Traverse up San Diego River (Cont.) July 14, 1936

(Sta 99+90 to 209+95) via S.D. River

Sunny and hot Converse
Nasi
Menocal
Hanegy

Sta. Hor. & Mag. Stadia Corr. Vert. D.E. | Elev.

| | | | | | | |
|--------|-----------------|------|------|----------|-------|--------|
| M | 99° R | 280 | 258 | -16° 04' | -74.3 | 1021.3 |
| 152+79 | 55-57 R | | | | | 1095.6 |
| | N 250° E | 1506 | 1500 | +20 28' | +64.7 | |
| L | 98-10 L | 225 | 218 | -10° 36' | -40.6 | 990.3 |
| 137+79 | 19-55 L | | | | | 1030.9 |
| | N 21° 45' E | 1900 | 1900 | -0° 14' | -7.8 | |
| K | 59-15 R | 370 | 352 | -12° 43' | -79.5 | 959.2 |
| 118+79 | 12-16 R | | | | | 1038.7 |
| | N 9° 30' E | 1890 | 1889 | +10 33' | +51 | 1038.7 |
| J | 37-15 L N 25° W | 305 | 295 | -10° 35' | -55.1 | 932.6 |
| 99+90 | 4-50 L | | | | | 987.7 |

Via San Diego River

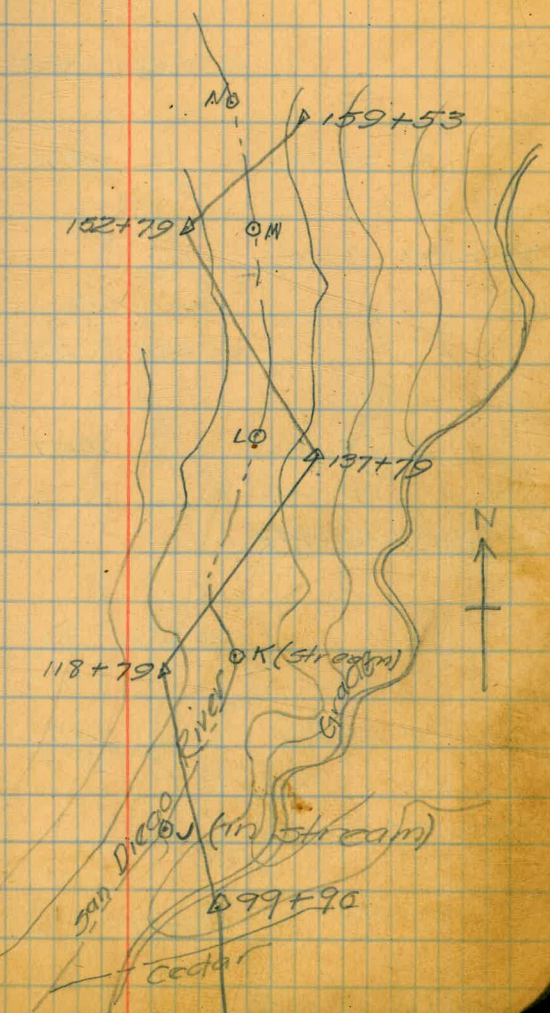

Stadia Traverse up San Diego River (Continued)

| Sta | Hor. X | Mag. Bear | Stadia Dist. | Corr. Dist. | Vert. Δ | D.E. | Elev. |
|--------|---------|-----------|--------------|-------------|----------------|-------|--------|
| 190+65 | 56-24R | | | | | | 1157.8 |
| | | N22-10W | 1145 | 1141 | +2°34' | +51.3 | |
| P | 112-50L | | 147 | 138 | -14°17' | -35.2 | 1071.3 |
| 179+24 | 51-24L | | | | | | 1106.5 |
| | | N29-30E | 1155 | 1155 | +0°10' | +3.4 | |
| O | 63-30R | | 207 | 194 | -14°30' | -60.2 | 1052.9 |
| 167+69 | 59-54R | | | | | | 1103.1 |
| | | N30-10W | 818 | 816 | +2°42' | +38.6 | |
| N | 115-10L | | 115 | 105 | -17°15' | | 1031.9 |
| 159+53 | 88-08L | | | | | | 1064.5 |
| | | N58-15E | 675 | | -2°39' | | |
| 152+19 | 55-57R | | | | | | |

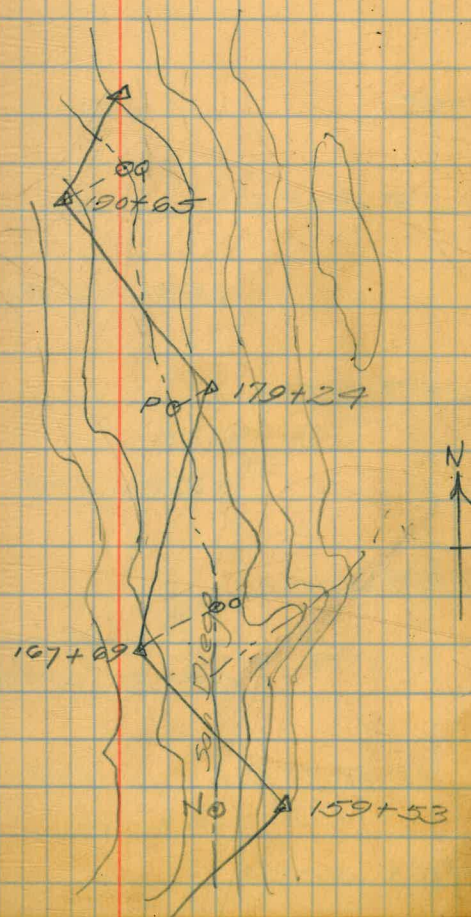

32

Stadia Traverse up San Diego River (Continued)

| Sta | Hor. X | Mag. bear | Stadia Dist | Corr. Dist. | Vert. X | D.E. | Elev. |
|--------|------------|----------------------|-------------|-------------|---------|-------|--------|
| 209+95 | | | | | | | 1171.9 |
| | R 171-30 R | | 60 | | -19°55' | | |
| | | N5-15°E | 728 | 728 | +10°43' | +9.2 | |
| 202+17 | 92-75 R | | | | | | 1162.7 |
| | | N76°0'W | 683 | 680 | +3°18' | +39.2 | |
| 195+37 | 121°0' L | | | | | | 1123.5 |
| | | N34-30°E | 475 | 472 | -4°09' | -34.3 | |
| Q | 82-95 R | | 170 | 179 | -20°43' | -56.4 | 1101.4 |
| 190+65 | 56-24 R | | | | | | 1157.8 |

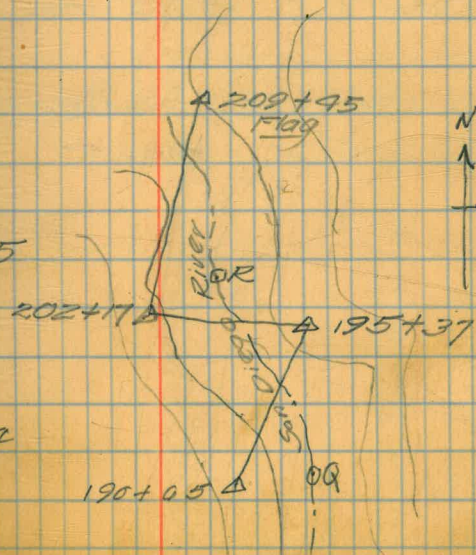

Aneroid Location of Elevations
and Contours on bottom of
San Diego River in conjunction
with Aerial Photos and Govt
Topographical Map.

1. Established aneroid elevation @ Sta 99+90; Elev. 987.7
2. Established B.M. on blue rock around which an oak has grown located at mouth of large canyon to east meets San Diego River valley - SE $\frac{1}{4}$ of Sec. 8, T13S, R3E San Bernardino Meridian. Elev. --- 1690 ft.

Established B.M. next to prospector's monument on west side of S.D. River valley (canyon mouth to east) - monument locates NE $\frac{1}{4}$ of SE $\frac{1}{4}$ of Sec 4; T13S, R3E SBM Elev. -- 2000 ft.

Checked aneroid reading @ Julian B.M. in evening.
Elevation -- 4015

Checked aneroid reading @ Julian B.M. in evening.

Elevation -- 4015

July 15, 1936
Hot and sunny
Converse, G.
Nasi, K.W.

Aneroid Location of Elevations
and 3000' Contour in Cedar Creek
Valley.

July 16, 1936

Conksee, G
Karegy, R
Menocal, M
Nasi, K

Established elevation on aneroid @ Julian B.M.
Elevation 4219 ft

Elev @ junction of Forest Meadow Camp road and
Eagle Peak Road Elev. 4060

Elevation @ Cedar Creek Bridge. Elev. 3990'

Checked aneroid on west post of gate of Ranger Sta.
8:50 A.M. Elevation 3650.

* note on full-size aerial photos proper location of
mouth of Dehr Creek with Cedar Creek.

Established 3000' Contour in Cedar Creek and took
elevations at mouths of branch creeks in valley.
Took elevations down to 2900.

Checked in aneroid on west post of gate of Ranger Sta.
Elev. 3620

Checked in on Julian B.M. Elev. 4150

Aneroid Location of Elevation
 and 3000 ft. Contour in creek South-
 west of H.B. Williams Ranch which flows
 into San Diego River @ SW $\frac{1}{4}$ of Sec 4, T13S, R3E;
 Established elevation on aneroid @ Julian B.M.
 Elevation - 4219.

July 17, 1936
 Converse
 Nas
 Menocal
 Kanegy

* note: Check photos 43 F4, 43 F5 for 3000' elevation

Established B.M. on rock in NW $\frac{1}{4}$ of Sec 2 T 13S
 R 3 E. Elevation - 3700

Established and set flag on 3000' Contour.

Checked aneroid on rock B.M. Elev. - 3720 feet

Checked aneroid on spot of previous U.S.G.S
 B.M. U.S.G.S elev. 3654 Aneroid reading - 3660.
 B.M. @ Plynola Crossroads.

Aneroid Location of Elevations
and 3000 Foot Contour in Creek
running west into San Diego River
in North Half of Sections 3 and 4 ;
T 13S; R 3E ; S.B.M.

July 20, 1936

Converse
Nasi
Menocal
Honey

Established elevation on aneroid @ Wynola crossroads
U.S.G.S B.M. Elevation 3654

Checked aneroid on rock B.M. in NW $\frac{1}{4}$ of Sec 2 T13S
R3E Elevation 3720

Made several elevation determinations and estab-
lished 3000 ft contour in creek which runs west into
San Diego River in North $\frac{1}{2}$ of Secs. 3 & 4; T 13S; R 3E; S.B.M.

Rechecked aneroid on rock B.M. in NW $\frac{1}{4}$ of Sec 2 T13S
R3E Elevation 3700.

Aneroid Location of Elevations
and 2000 and 3000 ft Contours in
Creek running west into San Diego
River in T₁₃₅, R_{3E}, S_{5M}.

July 21, 1936

Converse
N₉₅₁
Menocal
Kanegey

Established elevation on aneroid on rock B.M. in NW $\frac{1}{4}$
of Sec 2, T₁₃₅, R_{3E} S_{5M}. Elevation - 3700.

Established 3000 ft Contour in creek running west
into the San Diego River. Located in SW $\frac{1}{4}$ of Sec 10
T₁₃₅, R_{3E}, S_{5M}

Established 2000 ft Contour in creek running
west into San Diego River

Checked elevation on rock B.M. in NW $\frac{1}{4}$ of Sec 2
T₁₃₅, R_{3E}, S_{5M}. Elevation - 3710.

Aneroid Location of Elevations
in Chariot and "Westerly" Canyons
Nos 1, 2, and 3.

(4)
July 22, 1936

Converse
Nasi
Kaneqy
Mercedal

Established elevation on aneroid at Julian B.M.
Elevation ————— 4219

Checked elevation on B.M. #34 in Banner (Nail on
east side large oak tree 23' left Sta. 461+70)
Elevation ————— 2755. Aneroid reading — 2810. Reset
aneroid to 2755.

Established 3000' Contours in Westerly canyons #1, 2
and 3. of Chariot canyon. (In conjunction with stadia
traverses, see next few pages) (0+00 do

Stadia Traverse up Westerly
Canyon No 1 of Chariot Canyon

July 23, 1956

Converse chf
Nasi, notes
Karnegy, φ
Menocal φ

| Sta | Hor X | Mag Bear. | Stadia Dis. | Corr. Dis. | Vert X | D.E. | Elev |
|------|---------|--------------|----------------|---------------|-----------|-------|----------------|
| | | 573-30N | 107 | 109 | +9°10' | +16.8 | |
| 4+75 | 86°35' | | | | | | 2932.4 2930 |
| | | 520-10E | 67 | 63 | +7°51' | +8.7 | |
| 4+12 | 136°00' | | | | | | 2923.7 2920 |
| | | 523-40W | 63 | 63 | +5°13' | +5.7 | |
| 3+49 | 93°20' | | | | | | 2918.0 2920 |
| | | N69-40W | 125 | 121 | +8°52' | -7 | 19.0 |
| 2+28 | 67-10R | | | | | | 2906.0 2910 |
| | | 543-10N | 235 | 229 | +10°11' | +40.9 | |
| 0+00 | 136°42' | | | | | | 2865.0 |

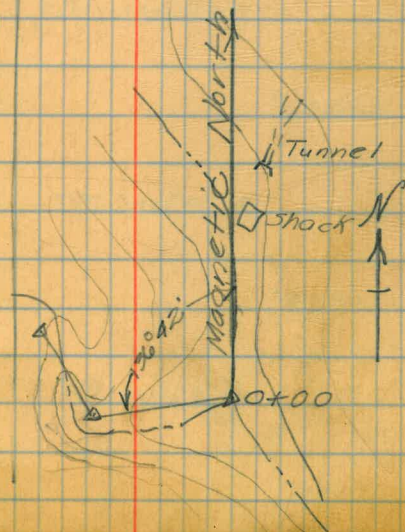
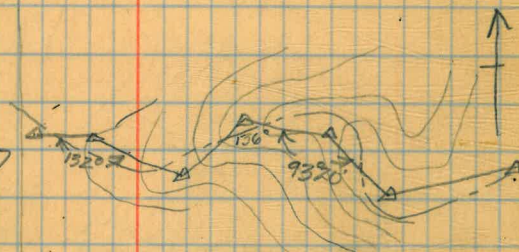

Stadia Traverse (Continued)

July 22, 1936

43

| Sta | Hor. Δ | Mag Bear | Stadia Dis. | Corr. Dis. | Vert. Δ | DE | Elev |
|-----|---------------|-------------|----------------|---------------|----------------|----|------|
|-----|---------------|-------------|----------------|---------------|----------------|----|------|

2969.4
3000.0 Flag

553°20'W 80 79 +7°36' +10.5

6+97 140°07'

2958.9
2970

N 85°30'W 80 80 +4°31' +6.3

6+17 111°13'

2952.6
2960

326°W 38 38 +5°7'

5+79 132°15'

2949.2
2950

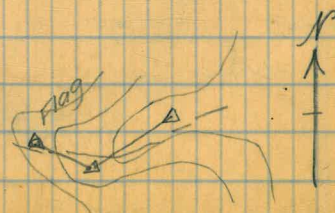

Stadia Traverse up
Westerly Canyon No. 2. of Chariot
Canyon

July 22, 1936
Converse Cht.
Nasi. Notes
Kaneoy φ
Mendocai p

Sta. Hor. & Mag. Stadia Corr. Vert. D.E. Elev.
Bear Dis. Dis. & D.E.

6+57

3020.8
3000 - Flag

553°W 191 175 +16°36' 252.2

4+82 175°10'

2968.6
2960

548°15W 195 179 +16°23' +52.7

3+03 155°34'

2915.9
2915

572°50W 225 303 +14°53' +80.9

0+00 107°38'

3000 Pole
2835 Junction of Chariot Creek
and Canyon #2

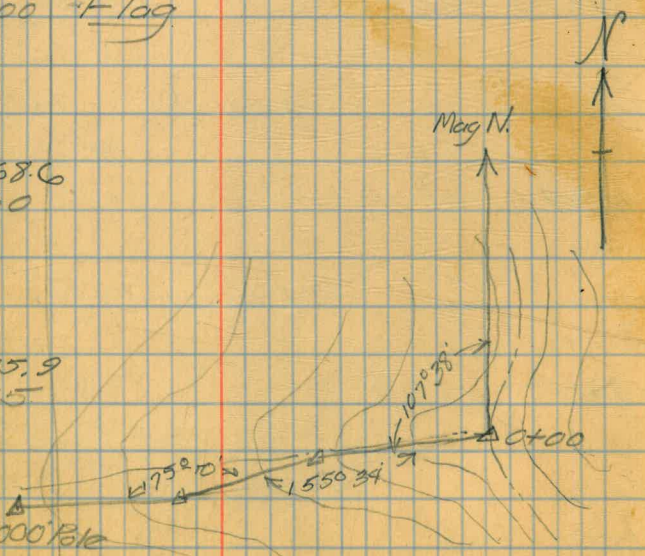

Stadia Traverse up Westerly
Canyon No. 3. of Chariot Canyon

July 22, 1936

| Sta. | Hor. A. | Mag. Bear | Stadia Dist. | Corr. Dist. | Vert. X | D.E. | Elev. |
|-------|---------|-----------|--------------|-------------|---------|-------|---------------------|
| 10+42 | | | | | | | 3034.9 3010 Flag |
| | | | N67W 135 | 128 | +1325 | +90.4 | |
| 9+14 | 109° | | | | | | 3009.5 |
| | | | S42-10W 305 | 266 | +2097 | +102 | |
| 6+48 | 169°18' | | | | | | 2902.5 2890 |
| | | | S52-45W 268 | 264 | +6038 | +30.7 | |
| 3+84 | 131°05' | | | | | | 2871.8 2870 |
| | | | N78-30W 393 | 384 | +8224 | +56.8 | |
| 0+00 | 78°25' | | | | | | 2815 |

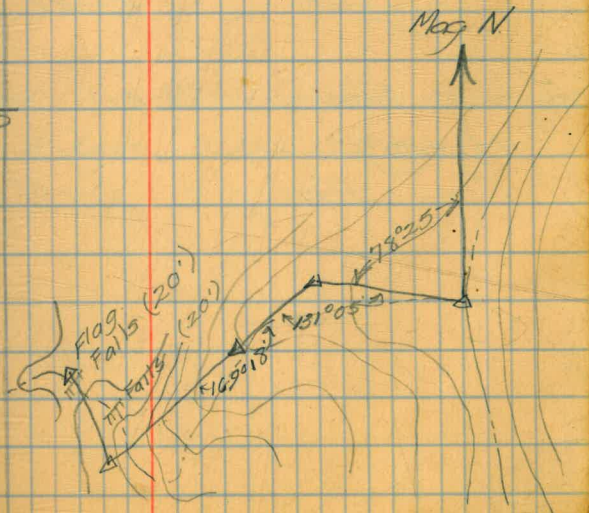

Aneroid Location of Elevations
in San Felipe valley, Sentenac canyon,
and Narrows.

July 23, 1936

Converse
Nasi
Kaneqy
Mendocai

Established elevation on aneroid @ Julian B.M.
Elevation -- 9219.

Reset aneroid on abutment of bridge in Sentenac
Canyon Elevation -- 1867.

Established a B.M. @ Crossroads of Julian-Kane Spgs
Hiway and road to Mason Valley Elevation -- 2260
(San Felipe Valley intersection)

Stadia Traverse to Locate
1000 Elev. tunnel @ Narrows
(Kane Springs Route)

July 23, 1936

Converse
Nasi
Kaneq
Menocal

Sta. Hor. & Mag. Stadia Corr. Vert. DE Elev.

493 493 +1°18' +11.3 1000.0 Flag

493 101°

448+99 850 849 -1°30' -22.2 979.8

493 300 0° 988.7

A 544-75M 1455 1453 +2°41' +68.8 1065.8

21-30R 1270 1270 +0°50' +124 1015.4

(1000' Contour)

17°30'R 665 0° (Lead shot)

440+00 8-16R

(Established elev. of 440 from B.M. #44, R.S. 452)

997.0 - recorded bearing

N 54° 45' E

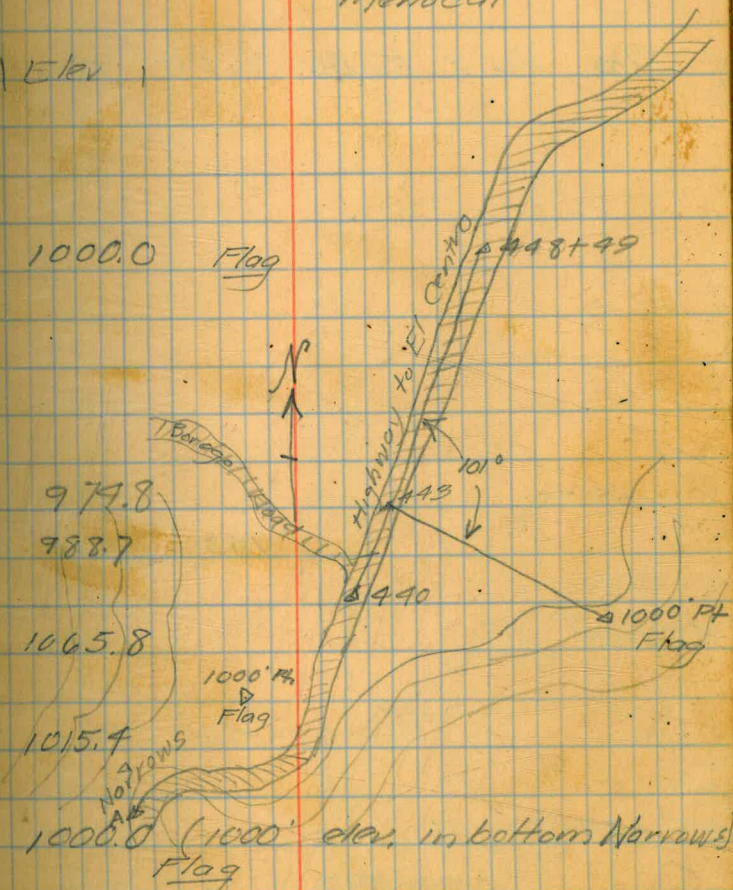

Stadia Traverse beyond "Narrows"
 Establishing 1000' Contour from Sta 458+24
 (established on edge of Highway from Sta 440)

July 23, 1936

Converse
 Nesi
 Haneox
 Menocci

| Sta | Hor. X | Mag. Bear | Sta. Dist. | Corr. Dis | vert. X | D.E. | Elev. |
|-----|--------|-----------|------------|-----------|---------|------|-------|
|-----|--------|-----------|------------|-----------|---------|------|-------|

| | | | | | | | | |
|--|--|--|-----|-----|--------|-------|--------|------|
| | | | 735 | 731 | +3°56' | +50.2 | 1001.8 | Flag |
|--|--|--|-----|-----|--------|-------|--------|------|

458+24 71°

951.6

| | | | | | | | | |
|--|--|---------|-----|-----|--------|-------|--|--|
| | | N44-40E | 500 | 500 | -1°32' | -13.4 | | |
|--|--|---------|-----|-----|--------|-------|--|--|

453+24 74-27R

965.0

| | | | | | | | | |
|--|--|------|-----|-----|--------|------|--|--|
| | | N72E | 475 | 475 | -1°11' | -9.8 | | |
|--|--|------|-----|-----|--------|------|--|--|

448+99 60°R

979.8

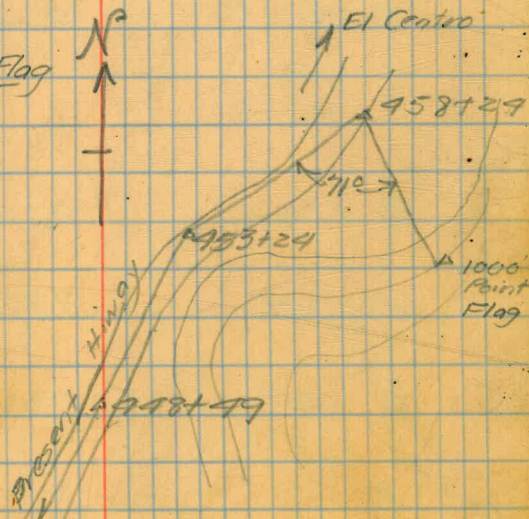

Stadia Traverse Thru "Narrows"
 Taking various shots in bottom
 of valley.

July 23, 1936

Converse
 Nasl
 Kanegy
 Menocal

| Sta | Hor. X | Mag Bear | Stadia Dist. | Corr Dis. | Vert. X | D.F. | Elev |
|-----|-----------------------|-------------|-----------------|--------------|---------|-------|--------------|
| D | 68°45'R | 57°6'W | 759 | 750 | +1°29' | +18.3 | (2 @ 400+00) |
| ③ | 49°50' | | 615 | 615 | -0°29' | -5.2 | 1054.3 |
| C | (40ft left of 407+20) | | | | | | 1059.5 |
| C | | 57°W | 1180 | 1180 | -0°41' | -14.1 | 1059.5 |
| ④ | 36°03'R | | 460 | 457 | -4°08' | -33.1 | 1040.5 |
| B | 3°28'R | | | | | | 1073.6 |
| ③ | 17°10'L | | 470 | 468 | -3°47' | -31.0 | 1034.8 |
| ② | 58° | | 375 | 368 | -7°21' | -47.6 | 1018.2 |
| ① | 125° | | 195 | 186 | -12°33' | -41.4 | 1024.4 |
| B | | 51°30'W | 360 | 360 | +1°14' | +7.8 | 1073.6 |
| A | 72°52'L | | | | | | 1065.8 |

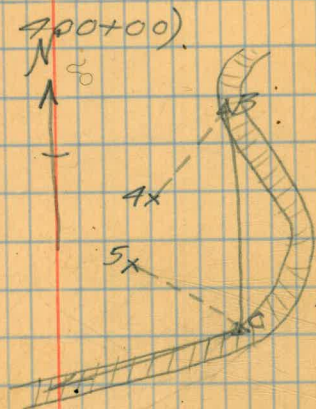

Pls. in Narrows

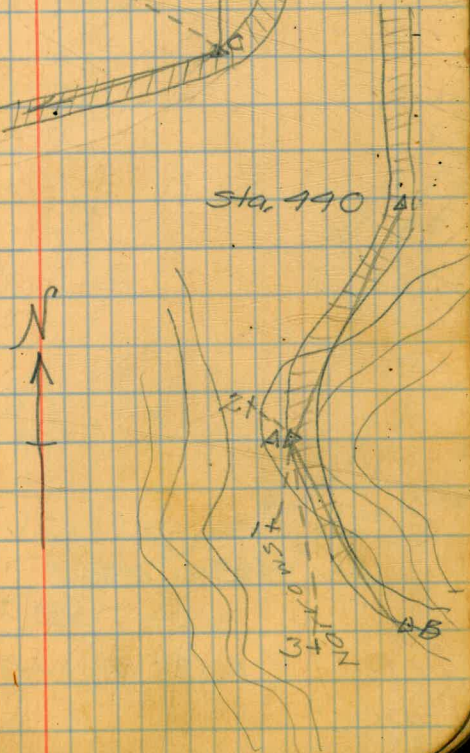

Stadia Traverse (Continued)

July 23, 1936

(50)

| Sta | Hor. & | Mag Bear | Stadia Dist | Corr Dis | Vert. x | D.E | Elev |
|-----|--------|-------------|----------------|-------------|------------|-----|------|
|-----|--------|-------------|----------------|-------------|------------|-----|------|

8

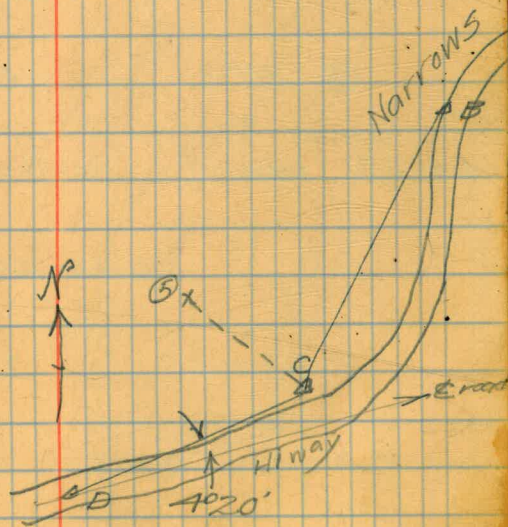

E 4020' N82E

D (E @ 400+00)

1077.8

Stadia Traverse up Sentenac Canyon
From Sentenac Bridge to

July 24, 1936

Converse A chf
Nasi notes
Menocal P
Kanegy P

| Sta. | Hor. & Mag Bear | Stadia Dist | Corr Dist | Vert. X | D.E. | Elev |
|-------|--------------------|----------------|--------------|------------|-------|---------------------------------------------------------------|
| | 536°20'W | 412 | 411 | +3°32' | +25.4 | |
| ③ | 90°L | 50 | 41.6 | -24°10' | -18.7 | 1939.7 |
| 14+40 | 4°23'R | | | | | 1958.4 1930 opp. 79+60 |
| | 531°50'N | 754 | 751 | +3°53' | +50.9 | |
| ② | 90°L | 63 | 59 | -15°07' | -15.9 | 1891.6 |
| 6+89 | 149°2'R | | | | | 1907.5 1900 opp. 87+15 |
| | 516°40'W | 690 | 689 | +3°22' | +40.5 | |
| ① | 63°00'L | 85 | 81 | -13°05' | -18.7 | 1847.3 |
| A | 373°40'W | 110 | | 0°00' | | |
| 0+00 | 57°02'L | | | | | 1867.0 West end Sentenac Bridge (99+20 on State alignment) |

* note: Stationing refer to
State alignment put in
for road widening
purposes

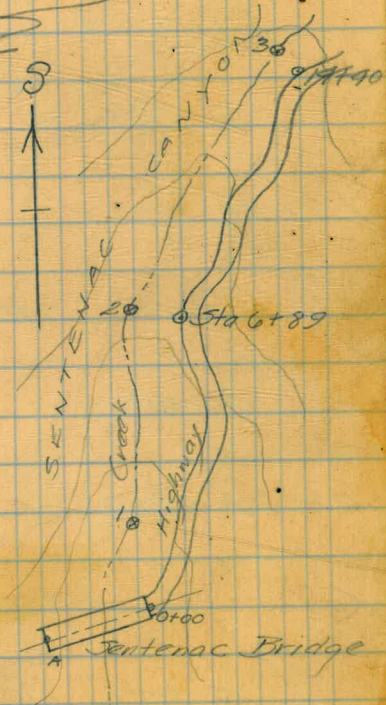

Stadia Traverse (Continued)

| Sta | Hor. X | Mag. Bear. | Stadia Dis. | Corr. Dis. | Vert. X | DE. | Elev. |
|-----------|----------|------------|-------------|------------|---------|-------|--------|
| 31+61 | 34-21 L | | | | | | 2032.5 |
| | | 359°W | 565 | 565 | +2°17' | +22.6 | |
| ⊙ 25-20 R | | | 440 | 439 | +2°30' | +19.2 | 2029.1 |
| ⊙ 90 L | | | | 30 | | -11 | 1998.9 |
| | | | | | | | 2009.9 |
| 25+96 | 17-92 R | | | | | | |
| | | 542-20 W | 367 | 367 | +1°52' | +12.0 | |
| ⊙ 90° L | | | | 40 | | -8 | 1989.9 |
| | | | | | | | 1997.9 |
| 22+29 | 10°44' L | | | | | | 1960 |
| | | 552-50 W | 380 | 378 | +2°08' | +19.1 | |
| ⊙ 90° L | | | | 20 | | -15.0 | 1968.8 |
| | | | | | | | 1983.8 |
| 18+51 | 16°33' R | | | | | | 1995 |

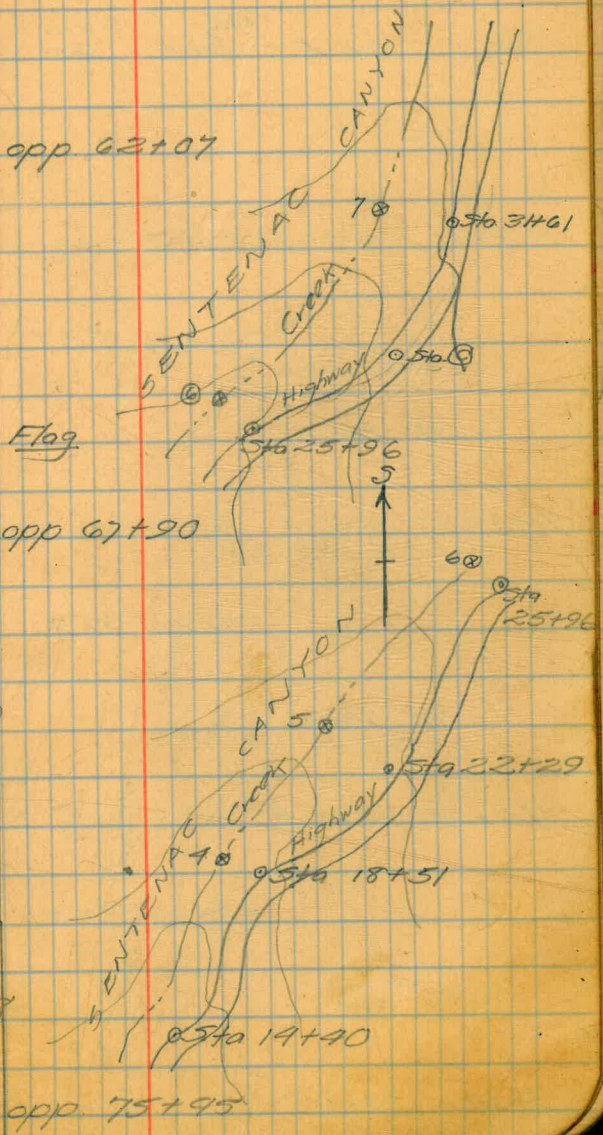

Stadia Traverse (Continued)

| Sta. | Hor. X | Mag. Bear | Stadia Dist. | Corr Dist. | Vert. Δ | DE | Elev |
|------|--------|-----------|--------------|------------|---------|----|------|
|------|--------|-----------|--------------|------------|---------|----|------|

| | | | | | | | |
|---|--|--|----|--|-----|--|--------|
| ⑩ | | | 40 | | -11 | | 2084.7 |
|---|--|--|----|--|-----|--|--------|

| | | | | | | | |
|-------|--------|--|--|--|--|--|------------------|
| 48+11 | 40-55R | | | | | | 2095.7 opp 45+30 |
|-------|--------|--|--|--|--|--|------------------|

| | | | | | | | |
|--|---------|-----|-----|--------|-------|--|--|
| | 311-20W | 937 | 436 | +2°15' | +17.2 | | |
|--|---------|-----|-----|--------|-------|--|--|

| | | | | | | | |
|--------|--|--|----|--|------|--|--|
| ⊙ 90°L | | | 40 | | -9.0 | | |
|--------|--|--|----|--|------|--|--|

| | | | | | | | |
|-------|--------|--|--|--|--|--|--|
| 43+75 | 57-32L | | | | | | |
|-------|--------|--|--|--|--|--|--|

| | | | | | | | |
|--|--|--|--|--|--|--|------------------|
| | | | | | | | 2078.5 opp 49+65 |
|--|--|--|--|--|--|--|------------------|

| | | | | | | | |
|--|---------|-----|-----|--------|-------|--|--|
| | 349-30W | 364 | 362 | +3°16' | +20.7 | | |
|--|---------|-----|-----|--------|-------|--|--|

| | | | | | | | |
|--------|--|--|----|--|-----|--|--------|
| ⊙ 90°L | | | 20 | | -11 | | 2096.8 |
|--------|--|--|----|--|-----|--|--------|

| | | | | | | | |
|-------|---------|--|--|--|--|--|--|
| 40+13 | 23°30'E | | | | | | |
|-------|---------|--|--|--|--|--|--|

| | | | | | | | |
|--|--|--|--|--|--|--|---------------------|
| | | | | | | | opp. 2005 2057.8 |
|--|--|--|--|--|--|--|---------------------|

| | | | | | | | |
|--|---------|-----|-----|--------|-------|--|--|
| | 525-20W | 852 | 852 | +12°2' | +25.3 | | |
|--|---------|-----|-----|--------|-------|--|--|

| | | | | | | | |
|--------|--|--|----|--|-----|--|--------|
| ⊙ 90°L | | | 30 | | -12 | | 2020.5 |
|--------|--|--|----|--|-----|--|--------|

| | | | | | | | |
|-------|--------|--|--|--|--|--|--|
| 31+61 | 39-21L | | | | | | |
|-------|--------|--|--|--|--|--|--|

| | | | | | | | |
|--|--|--|--|--|--|--|--------|
| | | | | | | | 2032.5 |
|--|--|--|--|--|--|--|--------|

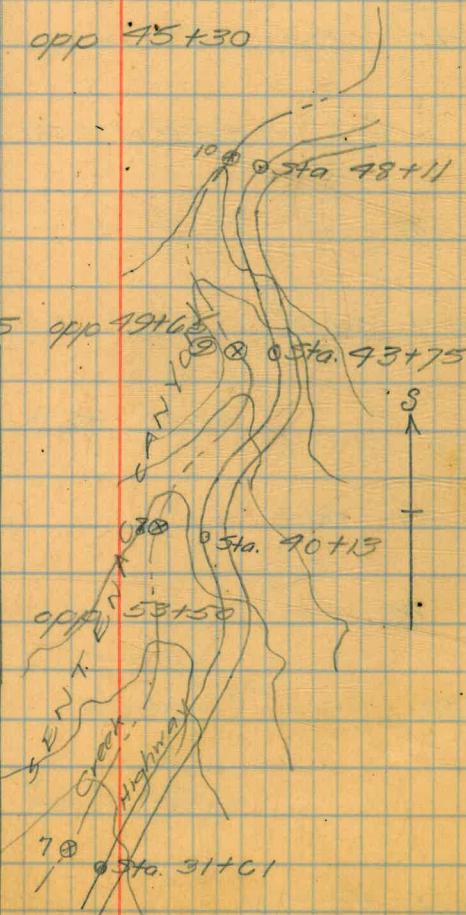

Stadia Traverse (Continued)

57

Sta. Hor. & Mag. Stadia Corr. Vert. D.E. | Elev |

| Sta. | Hor. & Mag. | Stadia Dist. | Corr. Dist. | Vert. & | D.E. | Elev. |
|-------|----------------|--------------|-------------|---------|-------|------------------|
| 70+42 | 21°30' 61°32'L | 390 | 390 | -1°43' | -4.9 | 2170.9 |
| | 534°30'W 758 | 855 | | +2°31' | +38.3 | 2175.8 opp 21+50 |
| | | 35 | | -15 | | 2122.5 |
| 61+87 | 44°16'R | 467 | 467 | +1°45' | +14.3 | 2137.5 opp 30+80 |
| | 520°E | 30 | | -12 | | 2111.2 |
| | 90°L | 410 | 410 | -1°23' | -9.8 | 2113.4 |
| 57+20 | 72°13'L | 909 | 909 | +1°04' | +27.5 | 2123.2 opp 35+50 |
| 48+11 | 70°55'R | | | | | 2095.7 Flag |

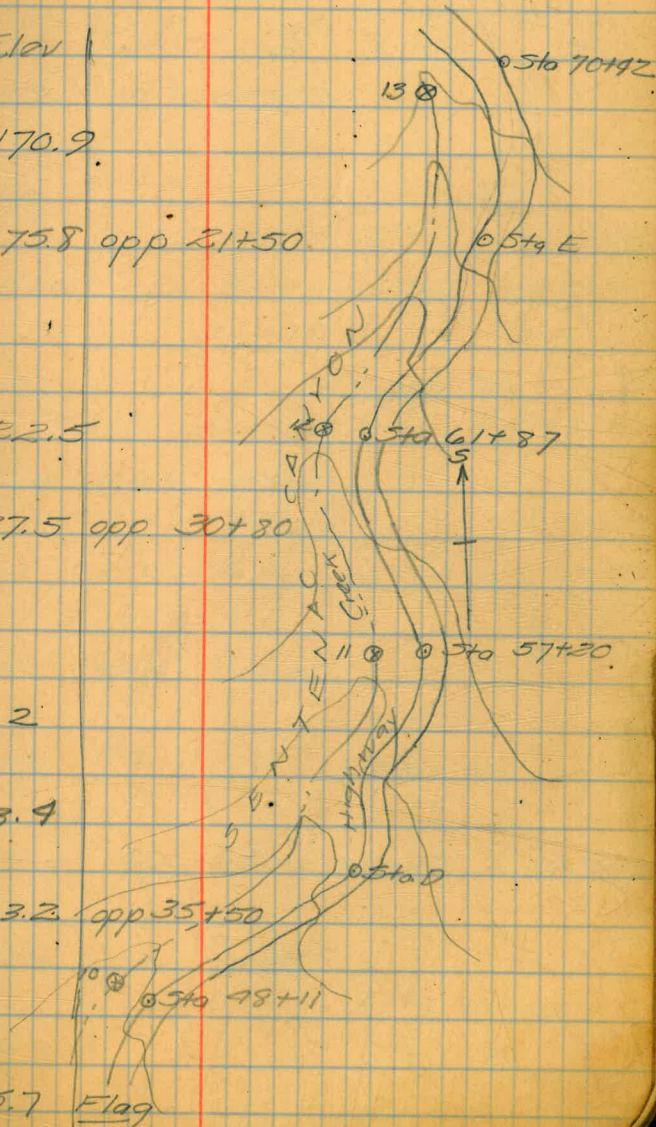

SAN Felipe valley

Stadia Traverse (Continued)

| Sta | Hor & Mag | Stadia Dist | Corr Dis | Vert X | D.E. Elev |
|-------|-----------|-------------|----------|--------|------------------|
| | 538-30W | 270 | 270 | +1°10' | +5.5 |
| ⑩ | | | 60 | | -6 2201 |
| 82+69 | 10°26' L | | | | 2207.2 opp 9+25 |
| ⑪ | 90 L | | 30 | | -8 |
| | 549°W | 467 | 467 | +1°22' | +11.1 |
| 78+02 | 37-33 R | | | | 2196.1 opp 23+95 |
| | 511-30W | 337 | 337 | +1°49' | +10.7 |
| ⑫ | 46-30 L | | 25 | | -9.5 2180.9 |
| 79+65 | 48-30 R | | | | 2185.9 opp 17+26 |
| | 537-10E | 423 | 423 | +1°18' | +9.6 |
| ⑬ | 115° L | | 123 | | -10 2165.8 |

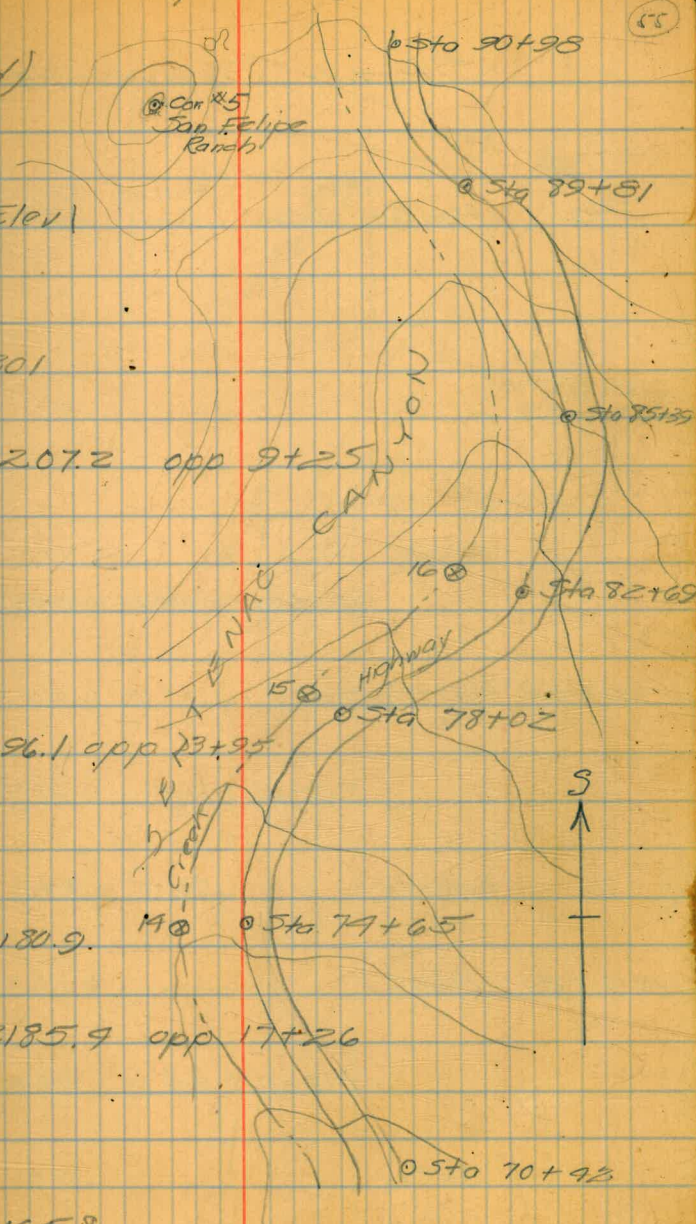

Stadia Traverse (Continued)

Sta. Hor. & Mag Stadia Corr Ver. D.E. Elev. |

| Sta. | Hor. & Mag | Stadia Dis. | Corr Dis. | Ver. | D.E. | Elev. | |
|-------|------------|-------------|-----------|---------|-------|--------|------------------------------------------------------------|
| | 545°40'W | 1140 | 1140 | +0°38' | +12.6 | 2234.9 | (Cattle guard) |
| 90+98 | 29°35' R | | | | | 2222.3 | opp 0+88 |
| | 521°W | 117 | 117 | +0°45' | +1.5 | | |
| | 117°39' L | 360 | 346 | +11°01' | +67.5 | 2288.3 | (Cor. #5, San Felipe Ranch) Iron pipe in mound of roots |
| 89+81 | 192° R | | | | | 2220.8 | opp 3+00 |
| | 518°50'W | 442 | 442 | +1°03' | +8.1 | | |
| | 90° L | | 50 | | -7.0 | | |
| 85+39 | 18°58' L | | | | | 2212.7 | opp 6+50 |

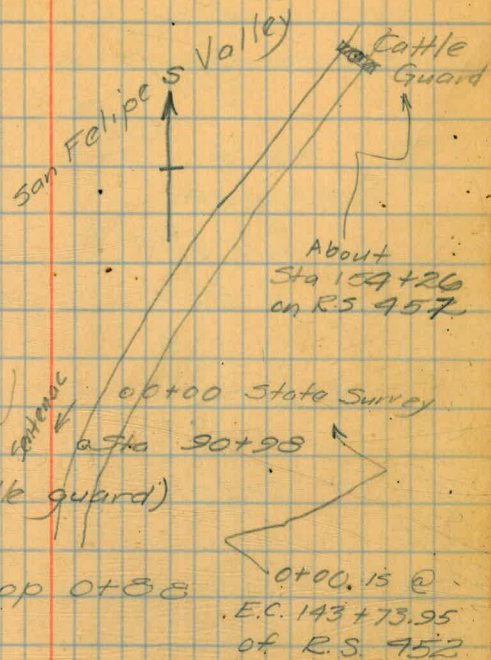

Stadia Traverse up Sentenac Canyon July 27, 1936
 from Sta 0+00 of R.S. 452 and 457. Converse
 Locating points in San Felipe creek and Highway

| Sta | Hor. A. | Mag Bear | Stadia Dist | Corr Dist | Vert. X. | D.E | Elev. | |
|-------|----------|-------------|----------------|--------------|----------|--------|---------------|--------|
| ⑤ | 100°15' | | 585 | 585 | +1230 | +15.3 | 1848.8 | |
| ① | 91°15' | inferior | 363 | 362 | +293 | +13.9 | 1847.9 | |
| ③ | 29°30' | inferior | 76 | 76 | -0°38' | -0.8 | 1832.7 | |
| 12+73 | 18°00'R | | | | | | 1833.5 | |
| | | | 562.90W | 112.7 | 1090 | +3°15' | +63.9 | |
| ② | 8°20'L | | 880 | 875 | -4°16' | -65.9 | 1704.7 | |
| ① | 22-15R | | 245 | 218 | -19°17' | -76.1 | 1699.0 Bottom | |
| 1783 | 74°-42'L | | | | | | 1770.1 | |
| | | | N72°40W | 184 | 183 | +9°05' | +13.1 | 1770.1 |
| B.M.O | | | 60 | 59 | +4°44' | +5.0 | 1762.0 | |
| 0+00 | 0°00' | | | | | | 1757.0 | |

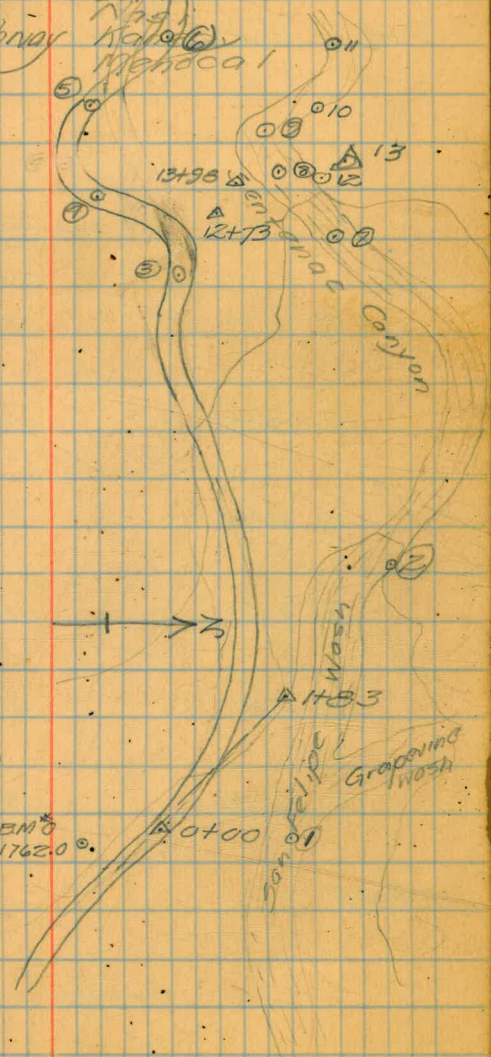

0+00 of R.S. 452
 and R.S. 457

(17)

Stadia Traverse (Continued)

| Sta | Hor. Δ | Mag. Bear | Stadia Dis. | Corr. Dis. | Vert. Δ | D.E. | Elev | |
|-------|---------------|--------------|----------------|---------------|----------------|-------|--------|------|
| ⑬ | 23° L | | 265 | 256 | -10°44' | -48.5 | 1759.2 | Flag |
| ⑭ | 23° L | | 238 | 209 | -20°28' | -78.0 | 1729.7 | |
| ⑮ | 69°35' L | | 1020 | 1017 | -3°40' | -65.0 | 1742.7 | |
| ⑯ | 71°15' L | | 590 | 530 | -7°33' | -76.6 | 1731.1 | |
| ⑰ | 69° L | | 410 | 399 | -11°30' | -80 | 1727.7 | |
| ⑱ | 23° L | | 225 | 182 | -26°02' | -88.8 | 1718.9 | |
| ⑲ | 36°15' R | | 342 | 319 | -16°28' | -93.0 | 1714.7 | |
| 13+98 | | | | | | | 1807.7 | |
| | | 580-40W | 130 | 125 | -11°42' | -25.8 | | |
| ⑳ | 114°45' | | 775 | 775 | +1°22' | +19.9 | 1857.9 | |

Aneroid Location of Elevations in
Mason and Vallecito valleys.

July 28, 1936 ⁽¹⁹⁾

Established aneroid elevation @ Banner B.M.
Elevation 2764

Checked elevation at intersection Julian-Kane Sprgs.
and Mason Valley roads. Elevation 2260

| Mile | Elevation | Remarks |
|------|-----------|---------------------------------------------------|
| 12.1 | 2260 | Intersection Julian-Kane Sprgs & Vallecitos Roads |
| 18.0 | 2510 | Low summit north of Dry Lake |
| 20.7 | 2580 | Summit west of Dry Lake; head of Carriso Cr. |
| 24.4 | 2050 | Fork of roads in Mason valley (Took road west) |
| 25.1 | 2160 | Gate in Fence (Game refuge) |
| 26.5 | 2950 | Ranchyard (Honey) |
| 29.4 | 2050 | Fork of roads in Mason valley (Road south) |
| 35.8 | 2020 | Summit of narrow ridge; Drop into wide valley |
| 26.5 | 1750 | Fork, Road to Campbell's Ranch |
| 27.0 | 1770 | Campbell's Ranch |

Located section corners in Mason and Vallecito
valleys with Campbell's aid. (E. Campbell of Campbell's
Ranch in Vallecito Valley.)

Aneroid Elevations (Continued)

60

| | | |
|------------------------------|-------------|-------------------------|
| SW Cor Sec 1 | T 14S, R 5E | Elev. 2030 |
| SE 1/4 of NE 1/4 Sec 12 | T 14S, R 5E | 1780 (Campbell's house) |
| SE Cor Sec 12 | T 14S, R 5E | 1820 |
| South Quarter Cor Section 12 | | 1870 |
| NE Cor Sec 18 | T 14S, R 6E | 1740 |
| SE Cor Sec 18 | " " | 1785 |
| South Quarter Sec 18 | | 1820 |
| SW Cor Sec 18 | | 1980 |
| South Quarter Sec 12 | T 14S R 5E | 2100 |
| NE Corner Sec 12 | " " | 2030 |

July 29, 1936
 Established aneroid elevation @ Crossroads in San Felipe Valley Elev. 2260

Low summit north of Dry Lake Elev. 2530
 Summit north of Vallejo & south of Mason valleys 2030
 Crossroads, branch to Campbell ranch 1750
 Established elev of SE Cor Sec 18 @ 1785.0
 " " " South 1/4 Cor Sec 12 @ 1870.0

Stadia Traverse up South side of July 29, 1936
 Section 18, T14S, R6E in Vallecito Converse

Valley. Establishing Flag @ Base of hill @ South
 Quarter Corner Section 13, T14S, R5E. Mans
 Kanegy

| Sta | Hor. X | Mag. Bear | Stadia Dis. | Corr. Dis. | Vert. & DE | Elev. | |
|----------------|----------|-----------|-------------|------------|------------|--------|------------------------------------|
| 54+35 (Int. X) | | | 156 | 155 | -4°17' | -11.6 | 1982.4 S.W. Cor. Section 18 |
| 54+52 | | | | | | 1994.0 | |
| | | | 1590 | 1588 | +2°09' | +64.3 | |
| 65°R | | | 820 | 819 | -1°59' | -26.1 | 1903.6 |
| 38+67 | | | | | | | 1929.7 |
| | | | 1230 | 1229 | +2°54' | +63.1 | |
| 78°30R | | | 80 | | | +3.9 | 1870.0 South Quarter Cor. Sec. 18 |
| 26+35 0°00' | | | | | | | 1867.6 |
| | | | 1425 | 1421 | +2°16' | +56.4 | |
| 12+14 0°00' | | | | | | | 1811.2 |
| | 57°50'N | | 1215 | 1214 | +1°14' | +26.2 | 1811.2 |
| A 0°00' | N15-15'N | | | | | | |
| 0+00 | 90°R | | | | | | 1785.0 S.E. Cor. Sec. 18 T14S, R6E |

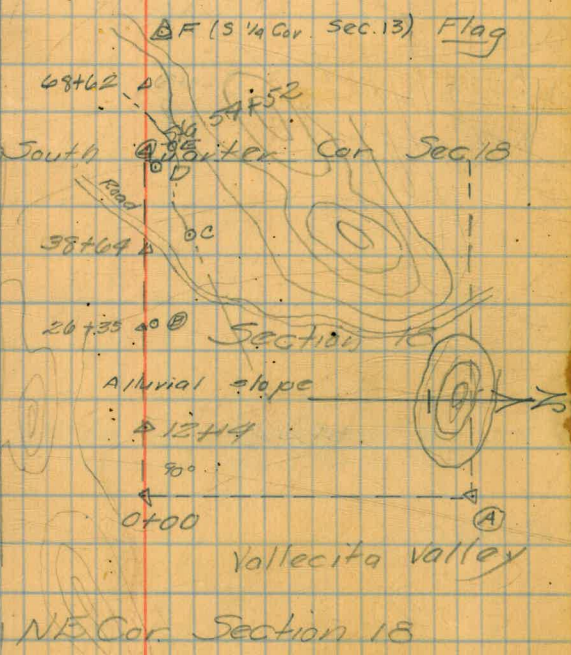

Stadia Traverse (Continued)

July 29, 1936

(62)

| Sta | Hor. X | Mag Bear | Stadia Dis | Corr Dis | Vert Δ | D.E. Elev. |
|-----|--------|-------------|---------------|-------------|--------|--------------|
|-----|--------|-------------|---------------|-------------|--------|--------------|

⑩ 109° R

1220 1219

+222'

+52.1 2105.6

S. 1/4 Cor. Sec. 13 T14S R5E
Mound of rock (Put in flag)

68+62

2053.5

1415 1410

+225'

+59.5 2053.5

⑪ 63° R

630

-1°09'

-12.5 1981.5

Stadia Traverse beginning @ South July 29, 1936
 Quarter Corner Section 12, T4S, R5E in Vallecito Valley; Establishing Flag @ base of western foothills
 Sta Hor. ^{Mag} & Bear Dis. Stadia Corr. Dis. Vert. & D.E. Elev. Converse, Nosi, Kamegy, Menocal

| | | | | | | |
|------------------|-------|------|--------|--------|--------|--------------|
| @ 30°30' L | 520 | 516 | +4°37' | +41.7 | 1974.2 | Base of hill |
| Flag | 132.5 | 1319 | +4°27' | +102.5 | 2035.0 | |
| @ 33°20' R | 525 | 524 | +3°31' | +32.2 | 1964.7 | Base of hill |
| 8+75 0°00' | | | | | 1932.5 | |
| 563°30' W | 880 | 875 | +9°05' | +62.5 | 1932.5 | |
| @ 0°00' 571-75 W | | | | | | |
| 0+00 6°45' L | | | | | | |

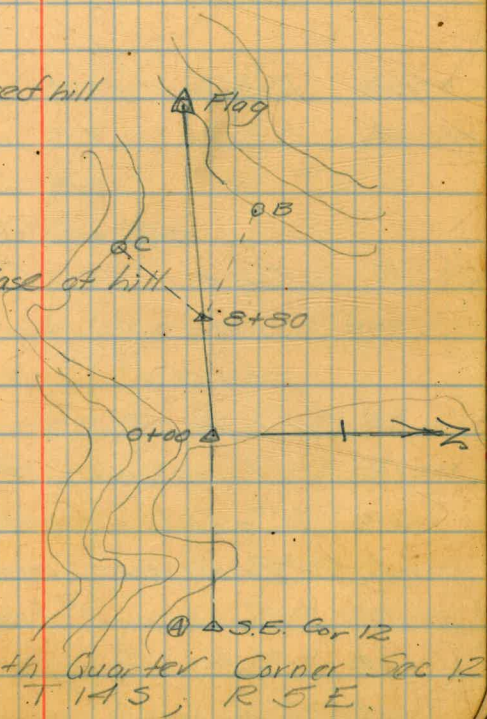

1870.0 | South Quarter Corner Sec 12
 T 4 S, R 5 E.

(24)

Mileages from Abandoned Borego Hotel July 30, 1936
along Kane-Springs - Julian Highway
to the various landmarks and portals.

1. Distance from Borego Hotel and Townsite (Elev. 90)
to 1000' Elev. Portal @ Narrows is 10.6 miles.
2. Distance from Borego Hotel to Portal @ bottom of
Sentenac Canyon (Elevation - 1759.2; see pg. 58) is 19.5 miles
3. Distance to Sentenac Bridge (Elev. 1867.0) is 20.1 miles
4. Distance to 2000' Portal in Sentenac Canyon is 20.6 miles
5. " " 2100' " " " " is 21.1 miles
6. " " Head of Sentenac Canyon opposite Cor #5
of San Felipe Ranch is 21.9 miles
7. Dist. to Cattle guard across highway is 22.2 miles
8. Dist. to junction of Kane Sprigs - Julian and Warners
roads is 23.0 miles
9. Dist to bridge crossing San Felipe creek is 23.1 mi.
10. Junction Kane Sprigs - Julian and Vallecito roads. 23.15 mi.
11. Cattle guard @ west side San Felipe Ranch - 27.0 mi
12. Banner store - 28.0 mi
13. Golden Chariot Canyon - 28.55 mi
14. 3000' Portal in Banner Canyon - 30.3 mi
15. Julian Junction - 35.1 mi

Milages (Continued) Using new origins. July 30, 1936 (5)

| Mile | Elev. | Remarks |
|-------|-------|----------------------------------------------------------------------------------|
| 0.0 | 2260 | Junction Kane Sprgs - ^(in San Felipe valley) Julian & Vallecito roads |
| 5.8 | 2550 | Low summit north of Dry Lake |
| 9.7 | 2320 | Junction of Vallecito - Oriflamme roads |
| 12.2 | 2000 | Junction of Vallecito - Mason Valley Bee Ranch roads |
| 13.75 | 2020 | Divide between Mason and Vallecito valleys |
| 14.45 | 1760 | Junction to Campbell's Ranch on Vallecito road |
| 16.5 | 1490 | Road crossing Vallecito Creek |
| 18.5 | 1570 | Vallecito Stage Station |
| | | |
| 0.0 | 2320 | Junction of Vallecito - Oriflamme roads (in Mason valley) |
| 1.0 | 2370 | Road crossing Oriflamme Creek |
| 2.55 | 2670 | Former C.C.C. Camp Hare. (Urquhart Ranch) |

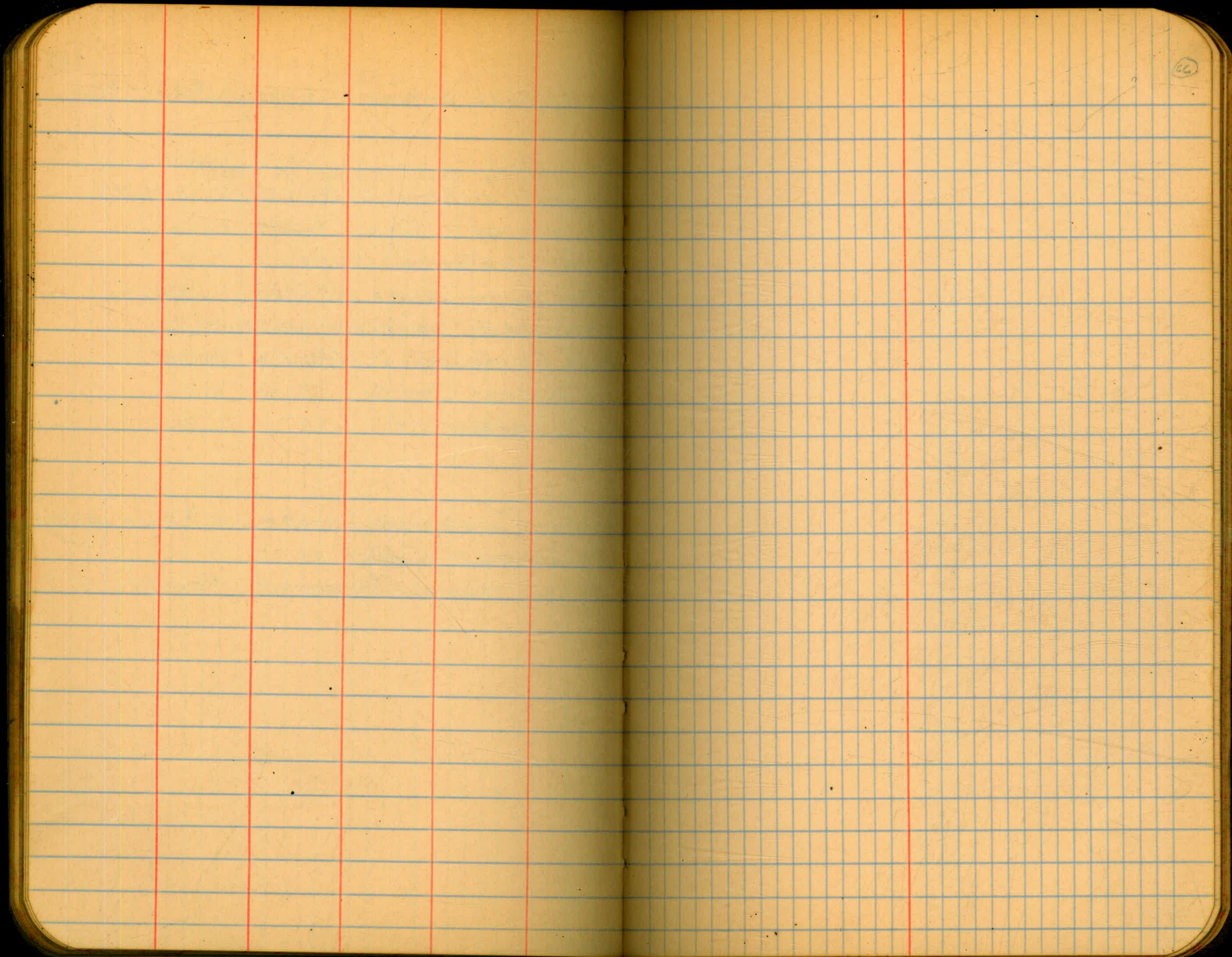

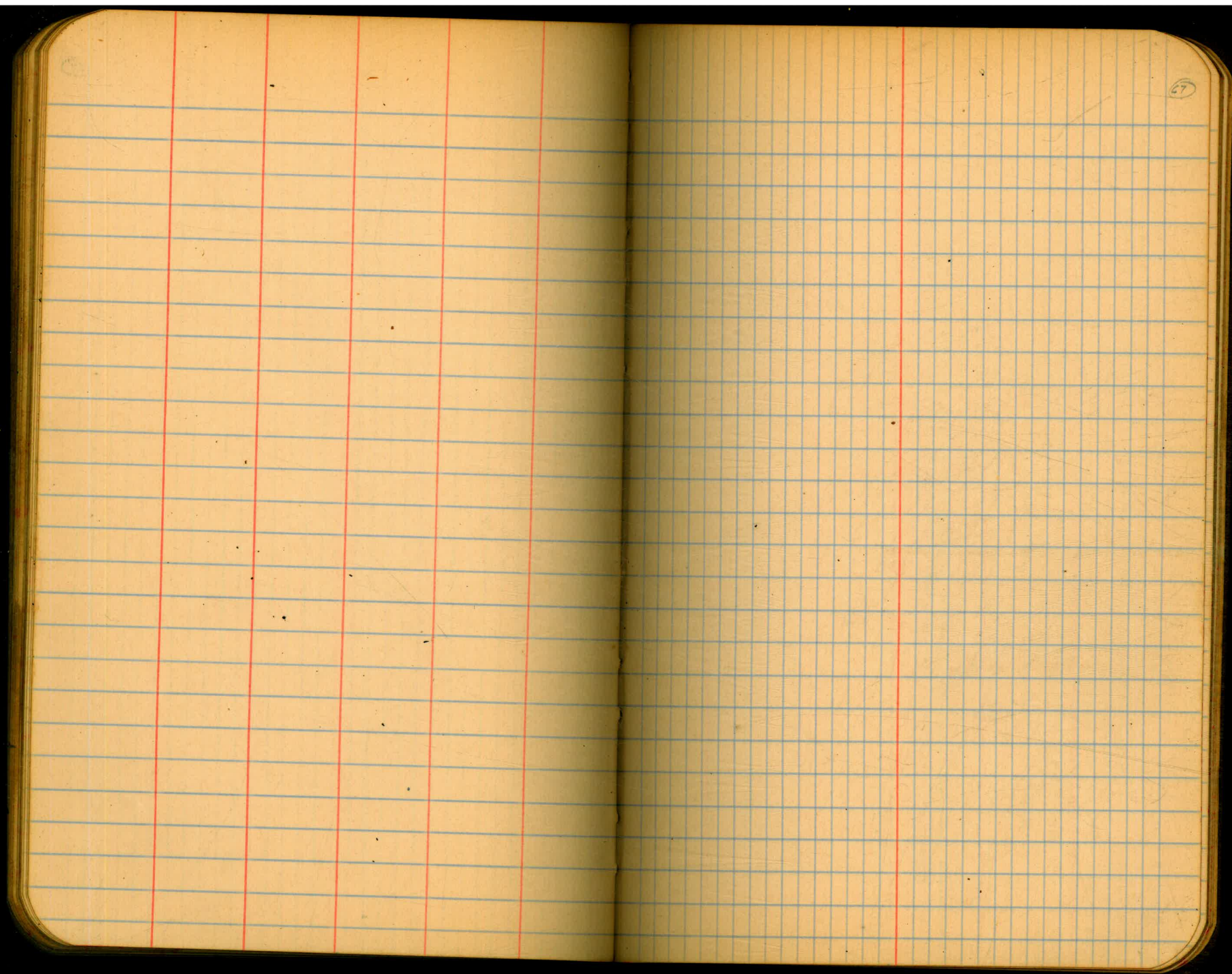

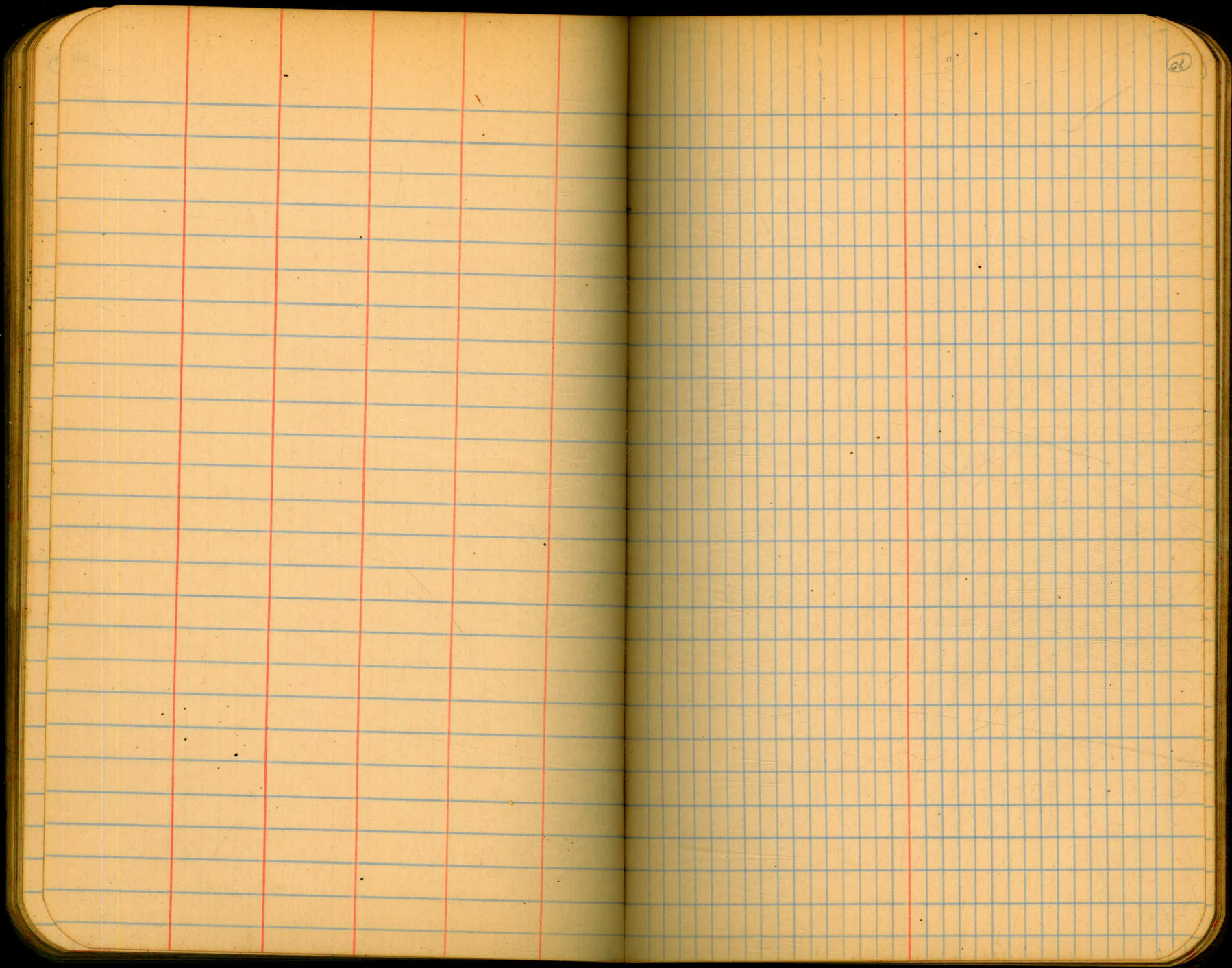

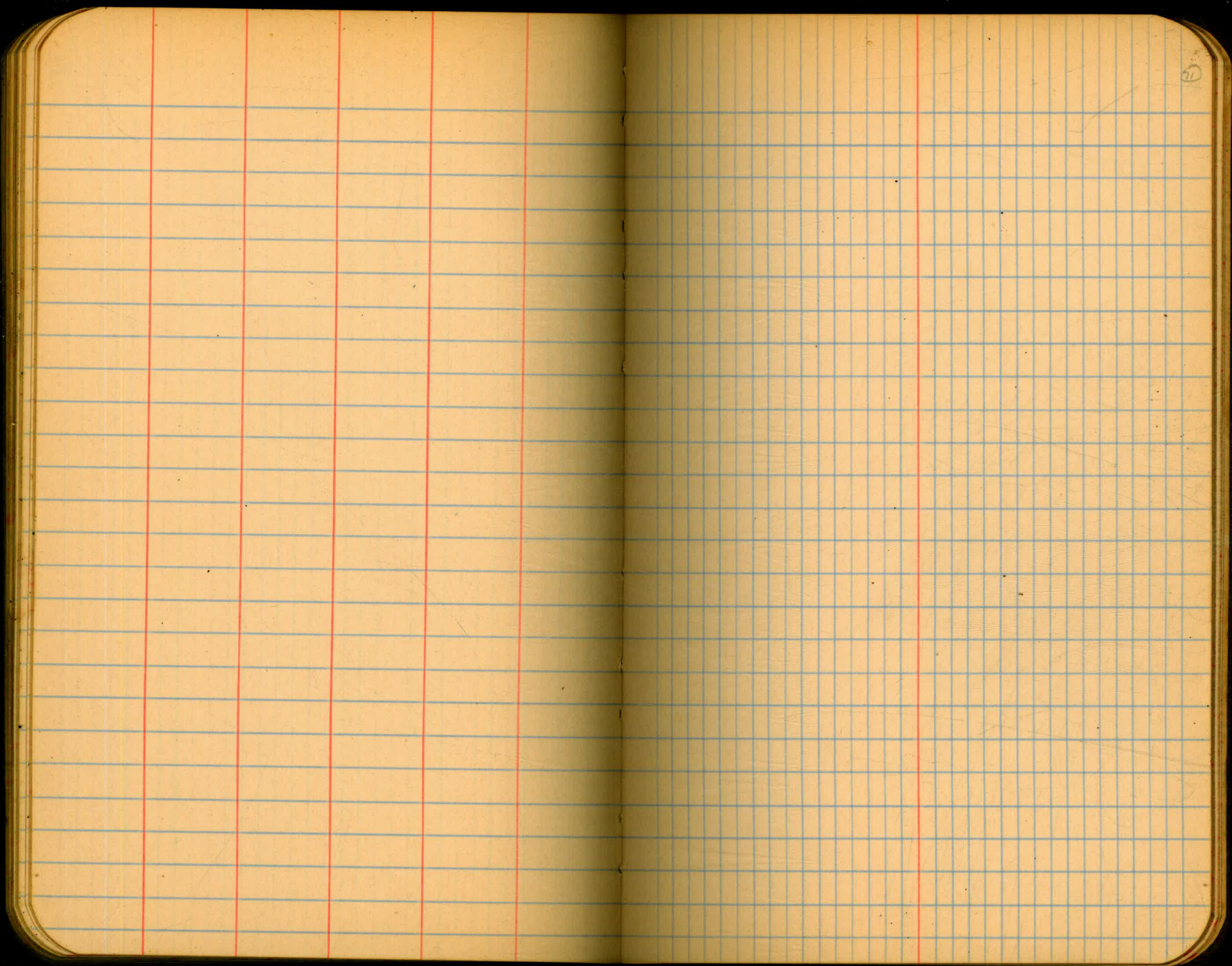

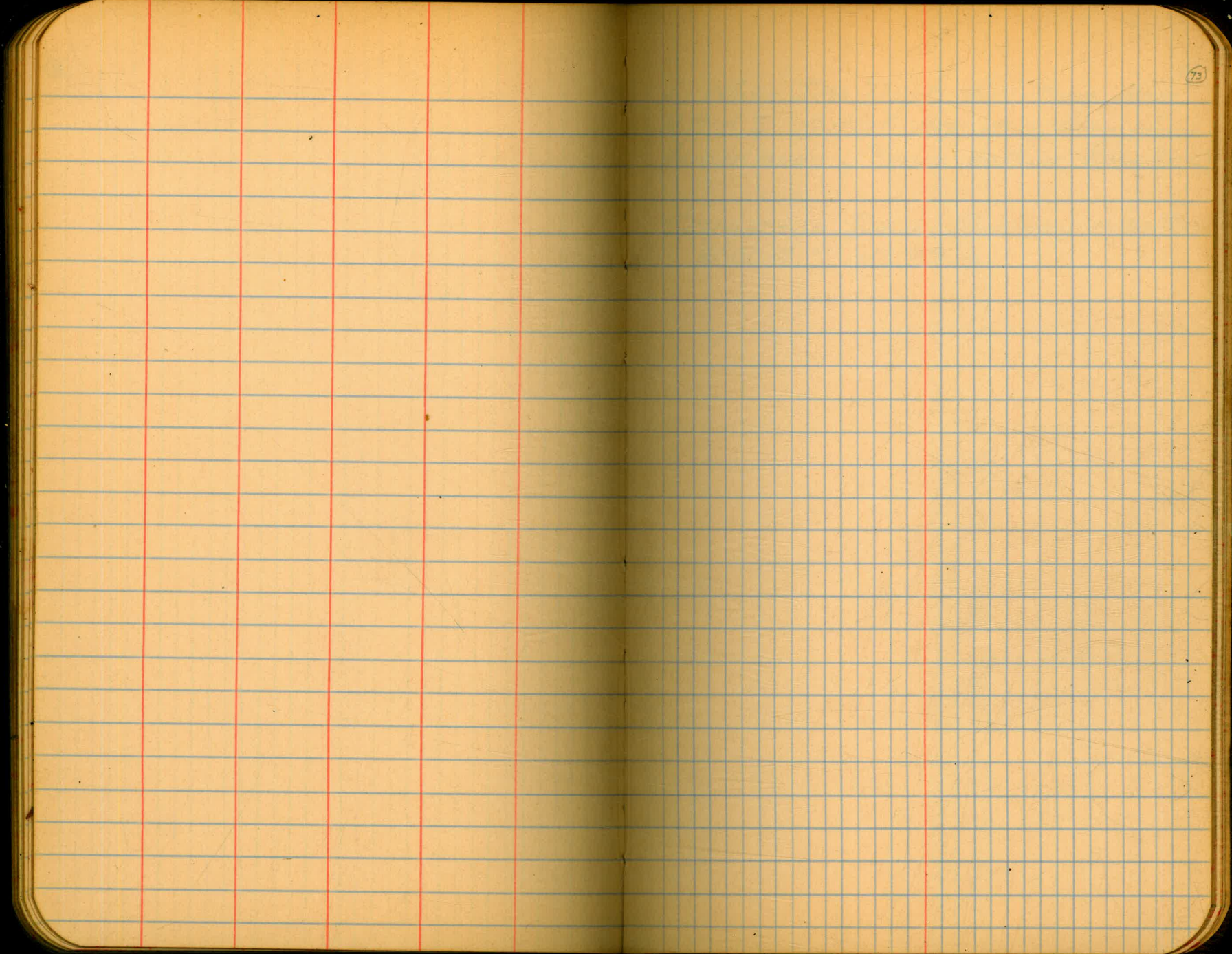

La Mesa Irr. Dist. diverting dam. ⁷⁴
U.S.G.S. Outlet thru diverting dam
lower side flume bottom. Elev. 811.67

Cuyamaca Dam. Spillway elevation
U.S.G.S. 4637.0

Balleza. 60 ft south of school house
at east side of gate Iron post
stamped 2470 T. Elev. 2470.64

Witch Creek. In school yard at north
side of gate Iron post. Elev. 2764.74

Wynola. Iron post at N.E. Cor. road
intersection Elev. 3654.60

Alpine. Spike in back side 20" gum tree
24' H. Sta. 0-40. Near small school
house west of store. Elev. 1840.95
Pavement elevation = 1840.56

Viejas. Spike in 36" oak 83' R. 148+75
where new highway alignment leaves
old about 500' west of bridge across
Viejas Creek. Elev. 2221.06
Pavement elevation = 2224.0

West end Viejas Creek Bridge on
pavement = 2230.0

U. S. G. S. Bench Marks. (15)

County Court House. On east face
of foundation wall on front St. side
20.75 ft. north of S.E. cor. of east
wing. Standard disc. Elev. 42.34

Lakeside. N.E. Cor. Bank Bldg.
Standard disc. Elev. 406.08.

San Vicente. 200 ft south of end of
San Vicente Creek Bridge at road fork
about 50 ft east of Julian road in
top of large boulder. Elev. 541.67.

Ramona. S.E. Cor. Bank Bldg. about 1.5'
above sidewalk. Disc. set in concrete
foundation. Elev. 1442.47.

Santa Isabel. West of Inn and 180 ft.
west of road junction and 30 ft. south
of edge pavement. Standard disc
set in top concrete post. Elev. 2983.87

Elev. floor of Bridge, Truss,
at lower end Sentenac Canyon
1849.0

B.M. #34. Nail cast side large
oak tree 23 L. Sta. 461+70
Elev. 2755.48. Banner.

B.M. #35. Nail in live oak 21' Rt.
Sta. 465+57.
Elev. 2763.75. Banner.

B.M. #36. Nail in Walnut Tree
68' Rt. 470+00
Elev. 2745.27. Banner.

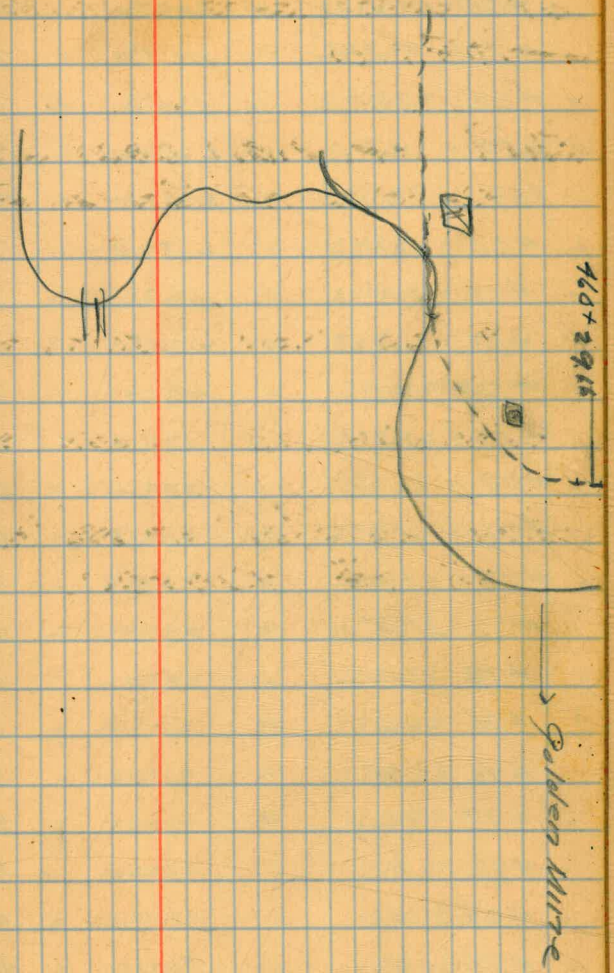

BM^s on Kane Spring Route

| BM # | 40R ⁺ | Sta. | iron pin | Elev |
|------|------------------|------|----------|--------|
| #59 | | 590 | | 818.40 |
| #60 | | 600 | | 803.42 |
| #61 | | 610 | | 783.53 |
| #62 | | 620 | | 769.13 |
| #63 | | 630 | | 749.27 |
| #64 | | 640 | | 730.10 |
| #65 | | 650 | | 714.34 |
| #66 | | 660 | | 702.13 |
| #67 | | 670 | | 692.69 |
| #68 | | 680 | | 680.85 |
| #69 | | 690 | | 666.76 |
| #70 | | 700 | | 648.71 |
| #71 | | 710 | | 636.41 |
| #72 | | 720 | | 619.25 |
| #73 | | 730 | | 603.00 |
| #74 | | 740 | | 594.25 |
| #75 | | 750 | | 577.14 |
| #76 | | 760 | | 550.84 |
| #77 | | 770 | | 520.12 |
| #78 | | 780 | | 505.92 |
| #79 | | 790 | | 490.15 |
| #80 | | 800 | | 468.37 |
| #81 | | 810 | | 450.24 |
| #82 | | 820 | | 428.80 |
| #83 | | 830 | | 410.28 |
| #84 | | 840 | | 398.64 |

BM^s on Kane Spring Route

(17)

| BM # | 40R ⁺ | Sta | iron pin | Elev |
|------|------------------|------|----------|--------|
| #85 | | 850 | | 381.01 |
| #86 | | 860 | | 364.06 |
| #87 | | 870 | | 347.54 |
| #88 | | 880 | | 334.37 |
| #89 | | 890 | | 319.21 |
| #90 | | 900 | | 301.89 |
| #91 | | 910 | | 299.35 |
| #92 | | 920 | | 289.96 |
| #93 | | 930 | | 269.62 |
| #94 | | 940 | | 231.45 |
| #95 | | 950 | | 214.34 |
| #96 | | 960 | | 181.39 |
| #97 | | 970 | | 159.16 |
| #98 | | 980 | | 160.32 |
| #99 | | 990 | | 157.72 |
| #100 | | 1000 | | 164.49 |
| #101 | | 1010 | | 172.40 |
| #102 | | 1020 | | 174.33 |
| #103 | | 1030 | | 160.97 |
| #104 | | 1040 | | 158.00 |
| #105 | | 1050 | | 153.08 |
| #106 | | 1060 | | 157.43 |
| #107 | | 1070 | | 133.07 |
| #108 | | 1080 | | 125.01 |
| #109 | | 1090 | | 125.00 |
| #110 | | 1100 | | 108.47 |

See last page for contin.

BMS on Kane Spring Route

P.S. 452

| | | | | |
|-------|--------------------------------------|----------|---------|------|
| BM #9 | 364.90+ | iron pin | 1562.67 | Elev |
| " #10 | " 100+ | " " | 1536.06 | " |
| " #11 | " 110+ | " " | 1532.61 | " |
| " #12 | 120+ | " " | 1539.82 | " |
| " #13 | " 130+ | " " | 1489.21 | " |
| " #14 | 140+ | " " | 1476.51 | " |
| " #15 | 150+ | " " | 1439.65 | " |
| " #16 | 160+ | " " | 1432.07 | " |
| " #17 | 170+ | " " | 1408.36 | " |
| " #18 | 180+ | " " | 1399.39 | " |
| " #19 | 178' L ¹ in S.S.P. #A-694 | | 1371.89 | " |
| " #20 | 40' Rt 200+00 | " " | 1368.03 | " |
| " #21 | " 210+00 | " " | 1357.15 | " |
| " #22 | " 220+00 | " " | 1346.93 | " |
| " #23 | " 230+00 | " " | 1336.52 | " |
| " #24 | " 240+00 | " " | 1317.61 | " |
| " #25 | " 250+00 | " " | 1304.76 | " |
| " #26 | " 260+00 | " " | 1290.68 | " |
| " #27 | " 270+00 | " " | 1257.47 | " |
| " #28 | " 280+00 | " " | 1252.32 | " |
| " #29 | " 290+00 | " " | 1256.38 | " |
| " #30 | " 300+00 | " " | 1251.06 | " |
| " #31 | " 310+00 | " " | 1234.23 | " |
| " #32 | " 320+00 | " " | 1200.23 | " |
| " #33 | " 330+00 | " " | 1174.42 | " |

BMS on Kane Springs Route

(18)

| | | | | |
|--------|-------------------|----------|---------|-------|
| BM #34 | 40 Rt Sta. 340+00 | iron pin | 1154.33 | Elev. |
| " #35 | " " 350 | " " | 1161.22 | " |
| " #36 | " " 360 | " " | 1182.27 | " |
| " #37 | " " 370 | " " | 1137.21 | " |
| " #38 | " " 380 | " " | 1129.24 | " |
| " #39 | " " 390 | " " | 1100.28 | " |
| " #40 | " " 400 | " " | 1075.75 | " |
| " #41 | " " 410 | " " | 1065.37 | " |
| " #42 | " " 420 | " " | 1042.65 | " |
| " #43 | " " 430 | " " | 1024.88 | " |
| " #44 | " " 440 | " " | 1010.91 | " |
| " #45 | " " 450 | " " | 982.44 | " |
| " #46 | " " 460+00 | " " | 1000.24 | " |
| " #47 | 68' Rt 469+65 | " " | 944.29 | " |
| " #48 | 40' Rt 480 | " " | 919.76 | " |
| " #49 | " 490 | " " | 908.17 | " |
| " #50 | " 500 | " " | 888.91 | " |
| " #51 | " 510 | " " | 898.80 | " |
| " #52 | 60' Rt 520 | " " | 940.60 | " |
| " #53 | 40' Rt 530 | " " | 965.42 | " |
| " #54 | " 540 | " " | 920.86 | " |
| " #55 | " 550 | " " | 896.22 | " |
| " #56 | " 560 | " " | 875.67 | " |
| " #57 | " 570 | " " | 854.03 | " |
| " #58 | " 580 | " " | 834.29 | " |

B.M's on Kane Springs Route

Setenac Canyon

| | | | |
|----------|--------------------------------------------------------------|---------------|---|
| R.S. 457 | Extreme right end Top of abutment | | |
| B.M. # 7 | S-Feet of Bridge Sta. 42+80.2 | 1866.86 Elev. | |
| B.M. # 6 | Sta. 45+00 | 1859.73 | " |
| B.M. # 5 | 2x2 Rd 38'R± Sta. 36+75 <small>near large Boulder</small> | 1855.57 | " |
| B.M. # 4 | 2x2 Rd in rock ledge 29'R± 30+20 | 1852.23 | " |
| B.M. # 3 | 2x2 Rd 40'R± Sta. 24+50 | 1848.48 | " |
| B.M. # 2 | 2x2 Rd 28'R± Sta. 14+90 | 1842.85 | " |
| B.M. # 1 | 8 th spike 22.5'L± Sta. 8+97 | 1811.57 | " |
| B.M. # 0 | iron pin 38'R± Sta. 0+50 | 1761.99 | " |
| R.S. 452 | | | |
| B.M. # 1 | 50'R± 10+00 iron pin | 1703.17 | " |
| " # 2 | 50'R± 20+00 " " | 1692.00 | " |
| " # 3 | 30+ " " | 1663.98 | " |
| " # 4 | 40+ " " | 1636.40 | " |
| " # 5 | 50+ " " | 1625.05 | " |
| " # 6 | 60+ " " | 1610.89 | " |
| " # 7 | 70+ " " | 1587.14 | " |
| " # 8 | 80+ " " | 1577.17 | " |

Tie to San Felipe Ranch cor. #5
from R.S. 452 in N-W 1/4 Sec. 27-T12S
R5E

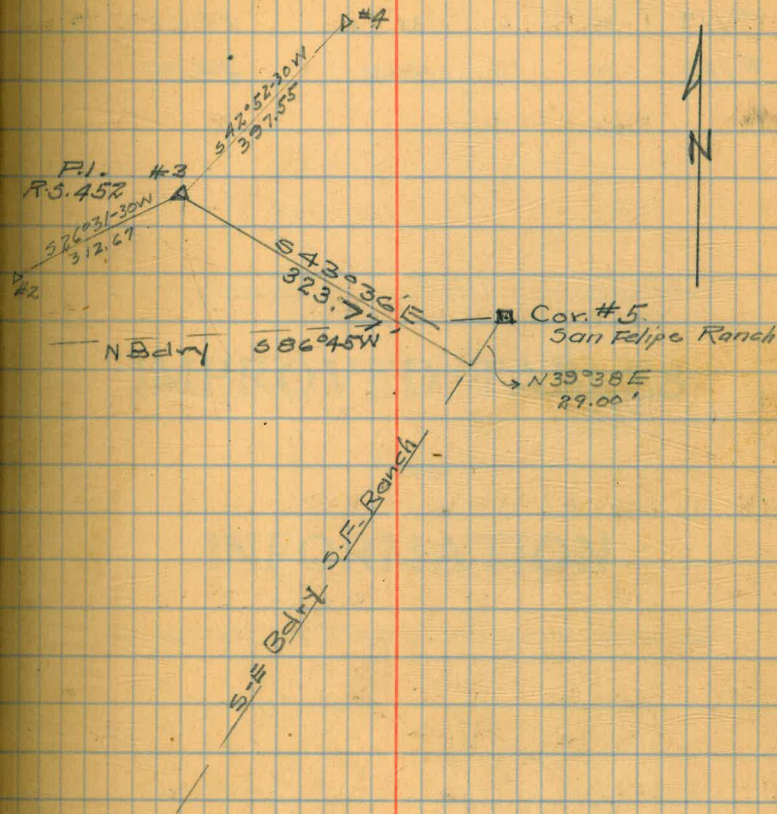

B.M. at Julian in yard of High school
at North-side of gate iron post 729 T° 4219.765 El.

B M S on Kane Springs Route

| BM # | 40 R+ | Sta | 1110000 | iron pin | 100.70 | Elev |
|--------|-------|-----|---------|----------|--------|------|
| " #112 | " | " | 1120 | " " | 92.99 | " |
| " #113 | " | " | 1130 | " " | 88.66 | " |
| " #114 | " | " | 114000 | " " | 84.20 | " |

DIRECTIONS FOR USE OF TABLES

TABLE No. 1.

Distance of slope stake from side or shoulder stake for any width roadway, slope 1% to 1%. If ground is nearly level, the cut or fill at stake is located by the double curve method in the column and top row. The number in the

IMPROVED TABLES

AND

INFORMATION

TABLE No. 2.

To find Tangent and External for curve of any other degree divide by degree of curve and add correction found in column of correction. Degree of curve with a given L may be found by dividing tangent (or external) opposite L by given tangent (or external). The distance from a point on the tangent to the curve is very nearly the square of the tangent length divided by twice the radius.

739933

TABLE X.
MIDDLE ORDINATES OF RAILS
Length of Rail (feet)

| C | R | 30 | 28 | 26 | 24 | 22 | 20 | C | R | 30 | 28 | 26 | 24 | 22 | 20 |
|------|-------|------|------|------|------|------|------|----|-------|------|------|------|------|------|------|
| ° | ' | Feet | Inch | Inch | Inch | Inch | Inch | ° | ' | Feet | Inch | Inch | Inch | Inch | Inch |
| 0-20 | 17189 | .08 | .07 | .06 | .05 | .04 | .03 | 8 | 716.8 | 1.88 | 1.64 | 1.42 | 1.20 | 1.01 | .84 |
| 0-40 | 8594 | .16 | .14 | .12 | .10 | .08 | .07 | 9 | 637.3 | 2.12 | 1.84 | 1.60 | 1.35 | 1.14 | .94 |
| 1-0 | 5730 | .24 | .20 | .18 | .15 | .13 | .10 | 10 | 573.7 | 2.36 | 2.05 | 1.78 | 1.50 | 1.27 | 1.04 |
| 1-20 | 4297 | .31 | .27 | .23 | .20 | .17 | .13 | 11 | 521.7 | 2.59 | 2.26 | 1.95 | 1.65 | 1.39 | 1.15 |
| 1-40 | 3438 | .39 | .34 | .29 | .25 | .21 | .17 | 12 | 478.3 | 3.83 | 2.47 | 2.15 | 1.81 | 1.54 | 1.26 |
| 2-0 | 2865 | .47 | .41 | .35 | .30 | .25 | .20 | 13 | 441.7 | 3.05 | 2.66 | 2.30 | 1.96 | 1.66 | 1.36 |
| 2-20 | 2456 | .55 | .48 | .41 | .35 | .29 | .23 | 14 | 410.3 | 3.30 | 2.87 | 2.48 | 2.10 | 1.78 | 1.46 |
| 2-40 | 2149 | .63 | .55 | .47 | .40 | .33 | .27 | 15 | 383.1 | 3.54 | 3.08 | 2.68 | 2.26 | 1.91 | 1.57 |
| 3-0 | 1910 | .71 | .62 | .53 | .45 | .38 | .31 | 16 | 359.3 | 3.76 | 3.28 | 2.83 | 2.40 | 2.04 | 1.67 |
| 3-20 | 1719 | .78 | .68 | .59 | .50 | .42 | .35 | 17 | 338.3 | 4.00 | 3.48 | 3.02 | 2.57 | 2.16 | 1.78 |
| 3-40 | 1563 | .86 | .75 | .65 | .55 | .46 | .38 | 18 | 319.6 | 4.21 | 3.67 | 3.18 | 2.70 | 2.28 | 1.87 |
| 4-0 | 1433 | .94 | .82 | .71 | .60 | .50 | .42 | 19 | 302.9 | 4.45 | 3.89 | 3.36 | 2.86 | 2.41 | 1.98 |
| 4-20 | 1323 | 1.02 | .89 | .77 | .65 | .55 | .45 | 20 | 287.9 | 4.70 | 4.09 | 3.55 | 3.00 | 2.54 | 2.09 |
| 4-40 | 1228 | 1.10 | .96 | .83 | .70 | .59 | .48 | 22 | 262.0 | 5.16 | 4.44 | 3.84 | 3.30 | 2.80 | 2.29 |
| 5 | 1146 | 1.18 | 1.03 | .89 | .75 | .63 | .52 | 24 | 240.5 | 5.64 | 4.92 | 4.20 | 3.59 | 3.04 | 2.50 |
| 6 | 955.3 | 1.41 | 1.23 | 1.06 | .90 | .76 | .62 | 26 | 222.3 | 6.07 | 5.29 | 4.58 | 3.88 | 3.29 | 2.70 |
| 7 | 819.0 | 1.65 | 1.44 | 1.24 | 1.05 | .89 | .73 | | | | | | | | |

TABLE XI.
SHORT RADIUS CURVES

| Radius Feet | Chord Feet | Central Angle | Deflection Angle | Deflection for 1 Foot |
|-------------|------------|---------------|------------------|-----------------------|
| 35 | 10 | 16-26 | 8-13 | 49.3 |
| 45 | 10 | 12-46 | 6-23 | 38.3 |
| 50 | 15 | 17-16 | 8-38 | 34.5 |
| 60 | 15 | 14-22 | 7-11 | 28.8 |
| 75 | 15 | 11-30 | 5-45 | 23.0 |
| 100 | 20 | 11-30 | 5-45 | 17.3 |
| 120 | 20 | 9-34 | 4-47 | 14.3 |
| 150 | 20 | 7-39 | 3-49 | 11.5 |
| 190 | 25 | 7-32 | 3-46 | 9.15 |
| 200 | 25 | 7-10 | 3-35 | 8.6 |
| 225 | 25 | 6-25 | 3-12 | 7.7 |
| 240 | 25 | 5-58 | 2-59 | 7.2 |
| 250 | 25 | 5-44 | 2-52 | 6.9 |
| 275 | 25 | 5-12 | 2-36 | 6.2 |
| 288 | 50 | 9-58 | 4-59 | 6.0 |
| 300 | 50 | 9-32 | 4-46 | 5.7 |
| 350 | 50 | 8-12 | 4-06 | 4.9 |
| 376 | 50 | 7-40 | 3-50 | 4.6 |
| 400 | 50 | 7-10 | 3-35 | 4.3 |
| 410 | 50 | 7-00 | 3-30 | 4.2 |

To find length of curve divide angle from P. C. to P. T. by central angle of chord, and multiply by length of chord.

TABLE XII.
INCLINED DISTANCE OF 100 FT. REDUCED TO HORIZONTAL

| Slope | Horizontal Distance | Correction | Rise Per Foot | Slope | Horizontal Distance | Correction | Rise Per Foot |
|-------|---------------------|------------|---------------|-------|---------------------|------------|---------------|
| 0°00' | 100.000 | 0.000 | 0.000 | 8°00' | 99.027 | 0.973 | 0.139 |
| 15' | 99.999 | 0.001 | 0.004 | 15' | 98.965 | 1.035 | 0.143 |
| 30' | 99.996 | 0.004 | 0.009 | 30' | 98.902 | 1.098 | 0.148 |
| 45' | 99.991 | 0.009 | 0.013 | 45' | 98.836 | 1.164 | 0.152 |
| 1 00 | 99.985 | 0.015 | 0.017 | 9 00 | 98.769 | 1.231 | 0.156 |
| 15 | 99.976 | 0.024 | 0.022 | 15 | 98.700 | 1.300 | 0.161 |
| 30 | 99.966 | 0.034 | 0.026 | 30 | 98.629 | 1.371 | 0.165 |
| 45 | 99.953 | 0.047 | 0.031 | 45 | 98.556 | 1.444 | 0.169 |
| 2 00 | 99.939 | 0.061 | 0.035 | 10 00 | 98.481 | 1.519 | 0.174 |
| 15 | 99.923 | 0.077 | 0.039 | 15 | 98.404 | 1.596 | 0.178 |
| 30 | 99.905 | 0.095 | 0.044 | 30 | 98.325 | 1.675 | 0.182 |
| 45 | 99.885 | 0.115 | 0.048 | 45 | 98.245 | 1.755 | 0.187 |
| 3 00 | 99.863 | 0.137 | 0.052 | 11 00 | 98.163 | 1.837 | 0.191 |
| 15 | 99.839 | 0.161 | 0.057 | 15 | 98.079 | 1.921 | 0.195 |
| 30 | 99.813 | 0.187 | 0.061 | 30 | 97.992 | 2.008 | 0.199 |
| 45 | 99.786 | 0.214 | 0.065 | 45 | 97.905 | 2.095 | 0.204 |
| 4 00 | 99.756 | 0.244 | 0.070 | 12 00 | 97.815 | 2.185 | 0.208 |
| 15 | 99.725 | 0.275 | 0.074 | 15 | 97.723 | 2.277 | 0.212 |
| 30 | 99.692 | 0.308 | 0.078 | 30 | 97.630 | 2.370 | 0.216 |
| 45 | 99.657 | 0.343 | 0.083 | 45 | 97.534 | 2.466 | 0.221 |
| 5 00 | 99.619 | 0.381 | 0.087 | 13 00 | 97.437 | 2.563 | 0.225 |
| 15 | 99.580 | 0.420 | 0.092 | 15 | 97.338 | 2.662 | 0.229 |
| 30 | 99.540 | 0.460 | 0.096 | 30 | 97.237 | 2.763 | 0.233 |
| 45 | 99.497 | 0.503 | 0.100 | 45 | 97.134 | 2.866 | 0.238 |
| 6 00 | 99.452 | 0.548 | 0.105 | 14 00 | 97.030 | 2.970 | 0.242 |
| 15 | 99.406 | 0.594 | 0.109 | 15 | 96.923 | 3.077 | 0.246 |
| 30 | 99.357 | 0.643 | 0.113 | 30 | 96.815 | 3.185 | 0.250 |
| 45 | 99.307 | 0.693 | 0.118 | 45 | 96.705 | 3.295 | 0.255 |
| 7 00 | 99.255 | 0.745 | 0.122 | 15 00 | 96.593 | 3.407 | 0.259 |
| 15 | 99.200 | 0.800 | 0.126 | 15 | 96.479 | 3.521 | 0.263 |
| 30 | 99.144 | 0.856 | 0.131 | 30 | 96.363 | 3.637 | 0.267 |
| 45 | 99.087 | 0.913 | 0.135 | 45 | 96.246 | 3.754 | 0.271 |

TABLE XIII.
MINUTES IN DECIMALS OF A DEGREE.

| | | | | | | | | | | | |
|-------|--------|---------|--------|---------|--------|---------|--------|---------|--------|---------|---------|
| 0 30" | .00833 | 10' 30" | .17500 | 20' 30" | .34167 | 30' 10" | .50833 | 40' 30" | .67500 | 50' 10" | .84167 |
| 1 00 | .01667 | 11 00 | .18333 | 21 00 | .35000 | 31 00 | .51667 | 41 00 | .68333 | 51 00 | .85000 |
| 30 | .02500 | 30 | .19167 | 30 | .35833 | 30 | .52500 | 30 | .69167 | 30 | .85833 |
| 2 00 | .03333 | 12 00 | .20000 | 22 00 | .36667 | 32 00 | .53333 | 42 00 | .70000 | 52 00 | .86667 |
| 30 | .04167 | 30 | .20833 | 30 | .37500 | 30 | .54167 | 30 | .70833 | 30 | .87500 |
| 3 00 | .05000 | 13 00 | .21667 | 23 00 | .38333 | 33 00 | .55000 | 43 00 | .71667 | 53 00 | .88333 |
| 30 | .05833 | 30 | .22500 | 30 | .39167 | 30 | .55833 | 30 | .72500 | 30 | .89167 |
| 4 00 | .06667 | 14 00 | .23333 | 24 00 | .40000 | 34 00 | .56667 | 44 00 | .73333 | 54 00 | .90000 |
| 30 | .07500 | 30 | .24167 | 30 | .40833 | 30 | .57500 | 30 | .74167 | 30 | .90833 |
| 5 00 | .08333 | 15 00 | .25000 | 25 00 | .41667 | 35 00 | .58333 | 45 00 | .75000 | 55 00 | .91667 |
| 30 | .09167 | 30 | .25833 | 30 | .42500 | 30 | .59167 | 30 | .75833 | 30 | .92500 |
| 6 00 | .10000 | 16 00 | .26667 | 26 00 | .43333 | 36 00 | .60000 | 46 00 | .76667 | 56 00 | .93333 |
| 30 | .10833 | 30 | .27500 | 30 | .44167 | 30 | .60833 | 30 | .77500 | 30 | .94167 |
| 7 00 | .11667 | 17 00 | .28333 | 27 00 | .45000 | 37 00 | .61667 | 47 00 | .78333 | 57 00 | .95000 |
| 30 | .12500 | 30 | .29167 | 30 | .45833 | 30 | .62500 | 30 | .79167 | 30 | .95833 |
| 8 00 | .13333 | 18 00 | .30000 | 28 00 | .46667 | 38 00 | .63333 | 48 00 | .80000 | 58 00 | .96667 |
| 30 | .14167 | 30 | .30833 | 30 | .47500 | 30 | .64167 | 30 | .80833 | 30 | .97500 |
| 9 00 | .15000 | 19 00 | .31667 | 29 00 | .48333 | 39 00 | .65000 | 49 00 | .81667 | 59 00 | .98333 |
| 30 | .15833 | 30 | .32500 | 30 | .49167 | 30 | .65833 | 30 | .82500 | 30 | .99167 |
| 10 00 | .16667 | 20 00 | .33333 | 30 00 | .50000 | 40 00 | .66667 | 50 00 | .83333 | 60 00 | 1.00000 |

518
1895
1895