

W

420

DIETZGEN
1885

ENGINEERS
LEVEL BOOK

No. 419

EUGENE DIETZGEN CO.

DRAWING MATERIALS, MATHEMATICAL and
SURVEYING INSTRUMENTS

Chicago New York San Francisco New Orleans Pittsburg Toronto

Distances from Center of Roadway for Cross-Sectioning
Roadway 16 feet wide. Side Slopes 1 on 1.
For Single Track Embankment.

H	0	.1	.2	.3	.4	.5	.6	.7	.8	.9	H
0	8.0	8.1	8.2	8.3	8.4	8.5	8.6	8.7	8.8	8.9	0
1	9.0	9.1	9.2	9.3	9.4	9.5	9.6	9.7	9.8	9.9	1
2	10.0	10.1	10.2	10.3	10.4	10.5	10.6	10.7	10.8	10.9	2
3	11.0	11.1	11.2	11.3	11.4	11.5	11.6	11.7	11.8	11.9	3
4	12.0	12.1	12.2	12.3	12.4	12.5	12.6	12.7	12.8	12.9	4
5	13.0	13.1	13.2	13.3	13.4	13.5	13.6	13.7	13.8	13.9	5
6	14.0	14.1	14.2	14.3	14.4	14.5	14.6	14.7	14.8	14.9	6
7	15.0	15.1	15.2	15.3	15.4	15.5	15.6	15.7	15.8	15.9	7
8	16.0	16.1	16.2	16.3	16.4	16.5	16.6	16.7	16.8	16.9	8
9	17.0	17.1	17.2	17.3	17.4	17.5	17.6	17.7	17.8	17.9	9
10	18.0	18.1	18.2	18.3	18.4	18.5	18.6	18.7	18.8	18.9	10
11	19.0	19.1	19.2	19.3	19.4	19.5	19.6	19.7	19.8	19.9	11
12	20.0	20.1	20.2	20.3	20.4	20.5	20.6	20.7	20.8	20.9	12
13	21.0	21.1	21.2	21.3	21.4	21.5	21.6	21.7	21.8	21.9	13
14	22.0	22.1	22.2	22.3	22.4	22.5	22.6	22.7	22.8	22.9	14
15	23.0	23.1	23.2	23.3	23.4	23.5	23.6	23.7	23.8	23.9	15
16	24.0	24.1	24.2	24.3	24.4	24.5	24.6	24.7	24.8	24.9	16
17	25.0	25.1	25.2	25.3	25.4	25.5	25.6	25.7	25.8	25.9	17
18	26.0	26.1	26.2	26.3	26.4	26.5	26.6	26.7	26.8	26.9	18
19	27.0	27.1	27.2	27.3	27.4	27.5	27.6	27.7	27.8	27.9	19
20	28.0	28.1	28.2	28.3	28.4	28.5	28.6	28.7	28.8	28.9	20
21	29.0	29.1	29.2	29.3	29.4	29.5	29.6	29.7	29.8	29.9	21
22	30.0	30.1	30.2	30.3	30.4	30.5	30.6	30.7	30.8	30.9	22
23	31.0	31.1	31.2	31.3	31.4	31.5	31.6	31.7	31.8	31.9	23
24	32.0	32.1	32.2	32.3	32.4	32.5	32.6	32.7	32.8	32.9	24
25	33.0	33.1	33.2	33.3	33.4	33.5	33.6	33.7	33.8	33.9	25
26	34.0	34.1	34.2	34.3	34.4	34.5	34.6	34.7	34.8	34.9	26
27	35.0	35.1	35.2	35.3	35.4	35.5	35.6	35.7	35.8	35.9	27
28	36.0	36.1	36.2	36.3	36.4	36.5	36.6	36.7	36.8	36.9	28
29	37.0	37.1	37.2	37.3	37.4	37.5	37.6	37.7	37.8	37.9	29
30	38.0	38.1	38.2	38.3	38.4	38.5	38.6	38.7	38.8	38.9	30
31	39.0	39.1	39.2	39.3	39.4	39.5	39.6	39.7	39.8	39.9	31
32	40.0	40.1	40.2	40.3	40.4	40.5	40.6	40.7	40.8	40.9	32
33	41.0	41.1	41.2	41.3	41.4	41.5	41.6	41.7	41.8	41.9	33
34	42.0	42.1	42.2	42.3	42.4	42.5	42.6	42.7	42.8	42.9	34
35	43.0	43.1	43.2	43.3	43.4	43.5	43.6	43.7	43.8	43.9	35
36	44.0	44.1	44.2	44.3	44.4	44.5	44.6	44.7	44.8	44.9	36
37	45.0	45.1	45.2	45.3	45.4	45.5	45.6	45.7	45.8	45.9	37
38	46.0	46.1	46.2	46.3	46.4	46.5	46.6	46.7	46.8	46.9	38
39	47.0	47.1	47.2	47.3	47.4	47.5	47.6	47.7	47.8	47.9	39
40	48.0	48.1	48.2	48.3	48.4	48.5	48.6	48.7	48.8	48.9	40

Example—If point is 22.6 ft. above grade, how far should it be from center line to be a slope stake point? Ans. from Table 30.6. For same slopes but other widths of roadbed, correct above figures by one-half difference in width of roadbed; thus in example above, for 20 ft. roadbed distance will be $30.6 + (20 - 16) \div 2$ or 2 ft. added to $30.6 = 32.6$. For slopes of 1 on 1½ see inside of back cover.

Copyright, 1914, by Eugene Dietzgen Co.

420

0+00 - 1
 +24 - 2
 +48 - 3
 +72 - 4
 0+96 - 5
 1+20 - 6
 +44 - 7
 +68 - 8
 1+92 - 9
 2+16 - 10
 +40 - 11
 +64 - 11

MICROFILMED

JAN 12 1965

Index

Spillway Const Jan to Oct 1933. 2-79

Index Continued.

Excavation Grades on D-G Line

E 10+80 ²²	= 579.00 ✓	2+40	
10+60	584.22	2+20	
10+50	586.83 ✓	2+00	726.87
10+40	589.44	1+80	
10+20	584.65	1+60	
10+00	599.86 ✓	1+50	728.15
9+80	605.07	1+40	
9+60	610.28	1+20	
9+50	612.89 ✓	1+00	729.43
9+40	615.49	0+80	
9+20	620.70	0+60	
9+00	625.92 ✓	0+40	730.71
8+80	631.13	0+20	
8+60	636.34	0+00	Y = 732.00
8+50	638.75 ✓		
8+40	641.56		
8+20	646.77		
8+00	651.98 ✓		
7+80	657.19		
7+60	662.40		
7+50	665.01 ✓		
7+40			
7+20			
7+00	678.04 ✓		
6+80			
6+60			
6+50	691.07 ✓		
6+40			
6+20			
6+00	704.09		
EC. 5+9331	705.83 ✓		
5+80			
5+60			
Grade Break 5+460	= 718.00 ✓		
5+40			
5+20			
B.C. 5+0125	= 719.16 ✓		
4+80			
4+60			
4+50	720.47 ✓		
4+40			
4+20			
4+00	721.75 ✓		
3+80			
3+60			
3+50	723.03 ✓		
3+40			
3+20			
3+00	724.31 ✓		
2+80			
2+60			
2+50	725.59 ✓		

Slope = 0.260572

Slope = 0.2541

Excavation grades on I-H line

10+39 ⁵²	579.00
10+00	589.40
9+50	602.54
9+00	615.68
8+50	628.82
8+00	641.96
7+50	655.10
7+00	668.24
6+50	681.38
6+00	694.53
5+50	707.67
5+10.21	718.00

Slope = 0.267829

Cuts & Slope States
on D.to G Line

Jan 21 - 1933 - P.M. 3
Elliott
Soper
Remmen
Cloudy - showers

					Grade	
B.M.	1.46	668.74		667.28		
	0.51	656.36	12.89	655.85		
	0.47	644.00	12.83	643.53		
	0.31	631.19	13.12	630.88		
Point G 10+80 ⁰²			9.1	622.1	579.00	Cut 43.1
T.P. 50' So. of 10+80 ⁰² along lp	0.49	619.49	12.19	619.00		
			12.3	607.2	579.0	Cut 28.2
T.P. 100' So. of 10+80 ⁰² along lp	3.18	610.19	12.48	607.01		
			8.9	601.3	579.0	Cut 27.3
Point I			9.0	601.2	579.0	Cut 22.3
B.M.	11.94	630.94		619.00		
10+80 ⁰²					579.0	Cut 43.1
10+80 ⁰² Slope Stake			2.1	622.8	579.0	C. 49.8 out 24.9
T.P.	12.75	643.63		630.88		
10+00			13.5	630.1	599.9	Cut 30.2
10+00 Slope Stake						C. 34.6 out 17.3
T.P.	12.76	656.28	0.11	643.52		
9+50			11.7	644.6	612.9	Cut 31.7
9+50 Slope Stake					612.9	C. 34.6 out 17.3
T.P.		0.71		655.57		

End Jan 21 - 1933

Cuts + slope stakes on D-G line
Grade

Jan 24, 1933
Elliott
Simpson
Soper
Kammen

4

B.M.	1.26	668.54		667.28	
9+00			15.1	53.4	625.0 Cut 27.5
9+00	Slope Stake		10.4	58.1	625.9 Cut 32 ³ out 16 ¹
T.P.	12.82	681.01	0.35	668.19	
8+50			16.3	564.7	639.0 Cut 25.7
8+50	Slope Stake		9.2	671.8	639.0 Cut 32.8 out 16 ⁴
T.P.	12.72	693.19	0.54	680.47	
8+00			11.2	682.0	652.0 Cut 30 ⁰
8+00	Slope Stake		2.7	690.5	652.0 Cut 38.5 out 19 ²
T.P.	12.57	705.15	0.61	692.58	
T.P.	12.37	717.38	0.14	705.01	
7+50			11.1	706.3	665.0 Cut 41 ³
7+50	Slope Stake		7.4	710.0	665.0 Cut 45 ⁰ out 22 ⁵
T.P.	13.11	729.67	0.82	716.56	
7+00			1.1	728.6	678.0 Cut 50 ⁶
7+00	Slope Stake		10.6	730.3	678.0 Cut 52 ³ out 26 ¹
T.P.	12.49	741.99	0.17	729.50	
T.P.	12.84	754.67	0.16	741.83	
T.P.	12.74	767.37	0.04	754.63	

Cut + Slope Stakes on D-G line

		767.37		Grade	
6+50			8.7	758.7	691.1 Cut 676
6+50	Slope Stake		10.0	757.4	691.1 Cut 663 out 331
T.P. B.M.	11.19	767.35	11.19	756.18	756.16
T.P.	12.44	772.77	0.02	767.33	
T.P.	12.84	772.25	0.36	779.41	
5+91 ^{3/4} E.C.			10.8	781.4	705.8 Cut 756
5+91 ^{3/4}	Slope Stake		4.6	787.7	705.8 Cut 819 out 412
T.P.	12.12	804.37	0.0	792.25	
T.P.	12.89	816.83	0.43	803.94	
5+46 ⁶			5.8	811.0	718.00 Cut 930
5+46 ⁶	Slope Stake		+ 5.1	821.9	718.0 Cut 1032 out 52

Cut + Slope Stakes on H-I Line

Jan 26 - 1933
Elliott
Simpson
Soper

6

Grade

B.M.	2.91	621.91		619.00		
Point "I"						
10+39 ⁵⁷ &			20.7	601.2	579.0	C. 22.2
10+39 ⁵⁷ Slope stake			20.3	601.6	579.0	C. 22.6 out 11.3
10+00 &			4.2	617.7	589.4	C. 28.3
10+00 Slope stake			5.3	616.6	589.4	C. 27.2 out 13.5
T.P.	12.62	634.25	0.28	621.63		
9+75 &			0.0	634.2	596.0	C. 38.2
9+70 Slope stake			+0.2	634.4	597.3	C. 37.1 out 18.5
T.P.	12.16	646.08	0.33	633.92		
9+30 &			10.1	636.0	607.8	C. 28.2
9+30 Slope stake			9.5	636.6	607.8	C. 28.8 out 14.4
T.P.	13.12	658.89	0.31	645.77		
9+00 &			8.2	650.7	615.7	C. 35.0
9+00 Slope Stake			5.6	653.3	615.7	C. 37.6 out 18.8
T.P. B.M.	12.84	668.41	3.26	655.63	655.57	
	13.13	681.36	0.18	668.23		
8+50 &			6.6	674.8	628.8	C. 46.0
8+50 Slope stake			1.3	680.1	628.8	C. 51.3 out 25.6

Cut & Slope Stakes on H-I Line Cont.

7

681.36

T. P.	12.85	694.21	0.00	681.36		
	12.77	706.72	0.26	693.95		
8+10 $\frac{1}{2}$			10.8	695.9	639.3	C. 56.6
8+10 Slope Stake			4.3	702.4	639.3	C. 63.1 out 31.5
T. P.	12.56	719.26	0.02	706.70		
T. P.	12.91	731.48	0.69	718.57		
T. P.	12.64	743.22	0.90	730.58		
7+50 $\frac{1}{2}$			10.7	732.5	655.1	C. 77.4
7+50 Slope Stake			0.1	743.1	655.1	C. 88.0 out 44.0
T. P.	13.10	756.12	0.20	743.02		
T. P.	12.00	767.75	0.37	755.75		
7+00 $\frac{1}{2}$			5.4	762.4	668.2	C. 94.2
7+00 Slope Stake			4.1	763.7	668.2	C. 95.5 out 47.8
T. P.	13.03	780.08	0.70	767.05		
T. P.	13.14	792.56	0.66	779.42		
6+50 $\frac{1}{2}$			4.2	772.8	681.4	C. 111.4
6+50 Slope Stake			1.8	770.8	681.4	C. 109.4 out 54.7
	13.07	805.62	0.01	792.55		

Cut & Slope Stakes on H.I. Line

	805.62			Grade	
6+00 \pm		4.6	801.0	694.5	C. 106.5
6+00 Slope Stake		12.7	792.9	694.5	C. 98.4 out 49.7
5+50 \pm		5.4	800.2	707.7	C. 92.5
5+50 Slope Stake		19.6	86.0	707.7	C. 78.3 out 39.2
B.M.	7.22		798.40	798.395	Record Point on Axis
	7.22	805.62			
Check on D.G. Line Levels	10.80	815.00	1.42	804.20	
			11.01	803.99	803.94 Record from D-G line

Cut & Slope Stakes on C-D Line

Jan 28 - 1933

Elliott
Simpson
Gottschling
Temmer

9

Grade

B.M.	12.99	864.33		851.34		
5+01.25	4,		24.5	839.8	719.2	C. 120.6
5+01.25	Slope Stake		12.0	852.3	719.2	C. 133.1 out 66.5
4+50	4,		10.1	854.2	720.5	C. 133.7
T.P.	12.92	874.14	3.11	861.22		
4+50	Slope Stake		+13.4	887.5	720.5	C. 167.0 out 83.5
4+00	4,		13.8	860.3	721.8	C. 138.5
3+50	4,		12.4	861.7	723.0	C. 138.7
T.P.	13.09	886.74	0.49	873.65		
T.P.	13.08	899.01	0.81	885.93		
T.P.	13.01	911.54	0.48	898.53		
T.P.	12.97	929.50	0.01	911.53		
4+00	Slope Stake		11.8	912.7	721.8	C. 190.9 out 95.5
3+50	Slope Stake		1.0	923.5	723.0	C. 200.5 out 100.2
3+10	Slope Stake		6.1	918.4	724.0	C. 199.9 out 97.2
T.P.	1.19	912.57	13.12	911.38		
2+50	Slope Stake		4.1	908.5	725.6	C. 182.9 out 91.5
T.P.	0.96	900.65	12.88	899.69		
T.P.			12.38	888.27		

Cut & Slope Stakes on C-D line

10

Grade

	0.65	888.92		888.27		
2+00	Slope stake		7.8	881.1	726.87	C-159.2 out 77.1 ✓
T.P.	0.56	876.94	12.54	876.38		
3+10	£		21.0	855.9	729.0	C-131.9 ✓
T.P.	0.73	865.01	12.66	864.28		
2+50	£		13.2	851.8	725.6	C-126.2 ✓
T.P.	1.54	853.49	13.06	851.95		
1+50	Slope stake		7.9	846.5	728.15	C-118 ³ out 59 ² ✓
2+00	£		17.2	836.3	726.9	C-109.4 ✓
1+00	Slope stake		11.9	841.6	729.4	C-112.2 out 56 ² ✓
0+50	Slope stake		4.3	857.8	730.7	C-127.1 out 63.5 ✓
T.P.	4.97	845.77	12.69	840.80		
0+50	£		16.3	829.5	730.7	C-98.8 ✓
1+00	£		27.5	818.3	729.4	C-88.9 ✓
1+50	£		34.3	811.5	728.2	C-83.3 ✓
"C" 0+00	Slope stake		6.8	839.0	732.0	C-107.0 out 53.5 ✓ 70° from C-D line
T.P.	13.20	858.54	0.43	895.34		
B.M. Check			0.04	858.50		Elev. 858.50

Cut & Slope Stakes on B-C Line

				Grade		
B.M.	10.43	822.40	811.97			
0+00 "B" slope stake	7.5	814.9	732.0	c-82.9	out 41.5	90° From B-C Line
0+00 "C" slope stake	2.6	819.2	732.0	c-87.8	out 43.9	90° From B-C Line
0+00 "C" 4	12.5	809.9	732.0	c-77.9		= N.E. corner
0+00 "B" 4	36.5	785.9	732.0	c-53.9		= S.E. corner

Cuts on Tail Race or what is it

B.M.	0.51	619.51		619.00		
N.W. Cor.			4.3	615.5	574.0	Cut 41 ^E
Slope Stake from N.W. Cor.			1.4	618.1	574.0	cut 49. ^L out 22. ^o
T.P.	1.23	608.19	12.55	606.96		
S.W. Cor.			9.3	598.9	574.0	cut 24. ⁹
Slope stake South from S.W. Cor.			10.7	597.5	574.0	cut 23. ^E out 21. ^Z

Line & Slope Cuts on No. Side of
Spillway Mar 7 - 1933

Elliott - Level Notes
Simpson - T
Soper
Remmen

15

Grade

B.M.	0.08	667.36		667.28	
	6.56	660.73	13.19	654.17	
Set B.M.			4.93	655.80	
T.P.	1.01	648.99	12.75	647.78	
			12.38	636.61	
	1.49	638.10			
Set BM			5.46	632.64	
9+9929 B.V.C.			8.0	630.1	C. 43.5
9+9929 Slope Stake			8.2	29.9	586.6 C. 43.3 out 21.7
9+75			8.3	29.8	594.2 C. 35.6
9+75 Sl. Stk.			7.9	30.2	594.2 C. 36.0 out 18.0
9+50			7.9	30.2	602.0 C. 28.2
9+50			5.1	33.0	602.0 C. 31.0 out 15.5
9+25			6.5	631.6	609.8 C. 21.8
9+00			6.0	32.1	617.7 C. 14.4
9+00 Slope Stake			10.0	38.1	617.7 C. 20.4 out 10.2
T.P.	8.16	656.14		647.98	
9+25 Slope Stake			12.1	44.0	609.8 C. 34.2 out 17.1

No. Side
Mar. 7, 1933

656.14

Elev Grade

16

8+75			11.7	644.4	625.6	C. 18.8
B.M.	12.55	668.35		655.80		
8+75	Slope Stake		14.8	53.6	625.6	C. 28.0 out 14.0
8+50			14.2	54.15	633.45	C. 20.7
8+50	Slope Stake		14.2	54.15	633.45	C. 20.7 out 10.4
8+25			0.3	68.0	641.3	C. 26.7
8+25	Slope Stake		1.75	66.6	641.3	C. 25.3 out 12.7
T.P.	13.25	681.27	0.33	668.02		
8+00			10.7	70.5	649.15	C. 21.4
8+00	Slope Stake		10.8	70.4	649.1	C. 21.3 out 10.7
7+75			8.8	72.5	657.0	C. 15.5
7+75	Slope Stake		5.6	75.7	657.0	C. 18.7 out 9.4
7+50			3.8	677.5	664.9	C. 12.6
T.P.	13.09	693.96	0.40	680.87		
7+50	Slope Stake		0.3	73.7	664.9	C. 28.8 out 14.4
T.P.	13.10	707.06	0.0	693.96		
Check B.M.			10.70	696.36	696.36	
7+25			2.0	705.1	672.7	C. 32.4
7+25	Slope Stake		3.4	703.7	672.7	C. 31.0 out 15.5

No. Side
Mar. 7, 1933

707.06

Elev. Grade

T.P.	12.75	719.45	0.36	706.70	
T.P.	12.69	732.13	0.01	719.44	
7+00	Slope Stake	12.3	719.8	680.6	C. 39.2 out 19.6
7+00		9.5	722.6	680.6	C. 42.0
6+87.29	E.Y.C.	10.2	721.9	684.6	C. 37.3
6+87.29	E.Y.C. Slope Stake	6.3	725.8	684.6	C. 41.2 out 20.6
Set T.P.	6.19	737.51	0.81	731.32	End Mar 7-1933
6+80		14.4	723.1	686.8	C. 36.3 Start Mar 8-1933
6+80	Slope Stake	12.7	724.8	686.8	C. 38.0 out 19.0
6+60		12.3	25.2	692.6	C. 32.6
6+60	Slope Stake	12.4	25.1	692.6	C. 32.5 out 16.3
6+40		9.9	27.6	697.8	C. 29.8
6+40	Slope Stake	7.7	29.8	697.8	C. 32.0 out 16.0
T.P.	12.52	749.92	0.11	737.40	
6+20		8.0	41.9	702.4	C. 39.5
6+20	Slope Stake	2.1	47.8	702.4	C. 45.4 out 22.7
T.P.	12.49	762.03	0.38	749.54	
6+00		0.5	61.5	706.5	C. 55.0
6+00	Slope Stake	1.5	60.5	706.5	C. 54.0 out 27.0 (in about 6° from orig. line)

No. Side
Mar 8 - 1933

18

762.03

T.P.	11.84	773.38	0.49	761.54		
B.M.	6.93	773.31	6.93	766.45	766.38	
5+80			4.0	769.3	710.0	C. 59.3
5+80	Slope Stake		6.8	766.5	710.0	C. 56.5 out 28.3 (about 10' in from or. stake)
T.P.	11.92	784.36	0.87	772.44		
5+60	No. Side		5.4	79.0	712.9	C. 66.1
5+60		+ 2.5	86.9	712.9	C. 74.0	Shot out out 37.2 (about 5' in from or. stake)
B.M.	12.62	779.00		766.38		
T.P.	12.49	791.07	0.42	778.58		
5+60	Slope Stake		10.0	81.1	712.9	C. 68.2 out 34.1 O.K.
T.P.	12.31	803.26	0.12	790.95		
5+40	No. side		11.9	791.35	715.25	C. 76.1
5+40	Slope stake		8.2	95.05	715.25	C. 83.8 out 41.9 C. 79.8 out 39.9
5+60	⊥		10.4	92.9	712.9	C. 80.0
T.P.	13.02	816.12	0.16	803.10		
5+20	No. Side		11.0	805.1	717.0	C. 88.1
5+20	Slope stake		4.7	811.4	717.0	C. 92.2 out 49.2 C. 94.4 out 47.2
T.P.	12.81	828.00	0.93	815.17		

No. Side
Mar 8 - 1933

19

828.00

5+00	Side		10.8	817.2	718.2	C 99.0	
5+00	Slope Stake		7.0	827.4 821.0	718.2	C 109.2 602.8	out 54.6 out 51.4
4+87.29	Side		2.5	825.5	718.6	C 106.9	
T.P.	12.56	840.10	0.46	827.54			
4+87.29	Slope Stake		11.8	835.3 828.3	718.6	C 116.7 610.7	out 58.4 out 54.9
T.P.	0.20	827.25	13.05	827.05			
T.P.	0.80	815.17	12.88	814.37			
Previous T.P.			11.15	804.02		Record 803.74	

Mar. 9 - 1933

B.M.	7.07	639.71		632.64			
	0.55	627.50	12.76	626.95			
9+9929	☩		11.3	616.2	586.6	C 29.6	
9+9929	So. side		12.9	614.6	586.6	C 28.0	
9+9929	Slope Stake		13.0	614.5	586.6	C 27.9	out 14.0
9+75	So. side		3.2	624.3	594.2	C 30.4	
9+75	Slope Stake		3.3	624.2		C 30.0	out 15.0
B.M.	7.32	639.96		632.64			
9+80	☩		8.7	631.3	592.6	C 38.7	
9+66	So. side		5.9	634.1	597.0	C 37.1	
9+66			5.4	634.6	597.0	C 37.6	out 18.8

Mar. 9 - 1923

20

637.96

9+50	⊥		8.3	31.7	602.0	C. 29.7
9+25	So. side		4.1	635.9	609.8	C. 26.1
9+25	Slope Stake		2.0	38.0	609.8	C. 28.2 out 14.1
9+00	So. side		4.4	35.6	617.7	C. 17.9
9+00	Slope Stake		+0.7	40.7	617.7	623.0 out 11.5
8+75	So. Side		+5.6	645.6	625.6	C. 20.0
9+25	⊥		7.6	32.4	609.8	C. 22.6
9+00	⊥		7.0	33.0	617.7	C. 18.3
8+75	⊥		1.4	38.6	625.6	C. 13.0
T.P.	12.82	652.00	0.78	637.18		
T.P.	12.81	664.51	0.30	651.70		
8+50	⊥		7.0	57.5	633.4	C. 24.1
8+25	⊥		1.6	62.9	641.3	C. 21.6
	12.45	676.72	0.24	664.27		
8+75	Slope Stake		7.9	68.8	625.6	C. 43.2 out 21.6
T.P.	12.78	688.87	0.63	676.09		
8+50	Slope Stake		2.9	686.0	633.4	C. 52.6 out 26.3
8+15	⊥		7.0	79.9	644.4	C. 35.5
T.P.	11.82	700.32	0.37	688.50		

700.32

8+25	So. side		7.7	692.6	641.3	C. 51.3
8+25	Slope Stake		4.8	695.5	641.3	C. 54.2 out 27.1 (
Check			+6.2	706.5	641.3	C. 65.2 (on offset 35' from slope stake)
B.M.			3.93	696.39	696.36	
	0.04	688.42	11.94	688.38		
7+75	41		8.5	79.9	657.0	C. 22.9
B.M.	13.07	769.23		756.16		
Check			3.85	766.38	766.38	End Mar 9 - 1933
B.M.						

Mar 13 - 1933

B.M.	12.42	803.17		790.75		
5+40	So. side		4.2	799.0	715.2	C. 83.8
5+60	So. side		1.0	802.2	712.9	C. 89.3
T.P.	6.33	808.97	0.52	802.64		
5+80	So. side		5.8	803.2	710.0	C. 93.2
6+00	So. side		7.6	801.4	706.5	C. 94.9
6+20	So. side		9.0	800.0	702.4	C. 97.6
6+40	So. side		16.7	791.3	697.8	C. 93.5

		808.97				
5+20	⊕		0.8	808.2	717.0	C. 91.2
+40	⊕		9.5	799.5	715.2	C. 84.3
+60	⊕		16.1	792.9	712.9	C. 80.0
T.P.	0.33	796.59	12.71	796.26		
6+60	So. side		13.0	783.6	692.6	C. 91.0
T.P.	0.32	783.84	13.07	783.52		
6+80	So. side		10.4	773.4	686.8	C. 86.6
6+87.29	So. side		14.7	769.1	684.6	C. 84.5

Reset on No. Side

	1.8	727.6		725.8		
6+60			+0.6	728.2	692.6	C. 35.6 out 17.8
6+40			+1.6	729.2	677.8	C. 31.4 out 15.7
6+20	7.3	734.7	0.2	727.4		
			4.5	730.2	702.5	C. 27.7 out 13.8

Daylight Stakes Continued from 24A

Mar 15 - 1933

25

744.98

2+50			2.8	742.2	28 out
2+75			3.2	41.8	32 out
3+00			3.4	41.6	34 out
T.P.	8.15	744.99	8.14	736.84	
3+25			3.0	742.0	30 out
3+50			2.65	742.35	26.5 out
3+75			3.1	741.9	31 out
4+00			1.45	743.55	14.5 out
4+25			2.9	742.1	29 out
4+50			4.8	740.2	48 out
4+75			6.05	738.95	60.5 out
Check on AXIS			1.44	743.55	743.56

Reset of Daylight Stakes

B.M.	2.42	745.98		743.56	
	4.18	744.58	5.58	740.40	
T.P.	3.94	745.91	2.61	741.97	
	6.20	745.35	6.76	739.15	

Profile of Spillway Crest

Mar 15-1933

Elliott-Notes

Simpson Level

Soper - Rod

B.M.	0.83	776.28	775.45	Crest Grade	Floor Subgrade	Cuts
4+75		2.9	773.4	7450	718.98	Cut 28.4 54.4 ✓
4+50		11.1	765.2	"	19.67	C. 20.2 45.5 ✓
T.P.	2.48	765.70	13.06	763.22		
4+25		8.7	757.0	"	20.35	C. 12.0 36.6 ✓
4+00		15.3	750.7	"	21.04	C. 5.7 29.7 ✓
3+75		6.6	759.1	"	21.72	C. 14.1 37.4 ✓
+50		9.2	756.5	"	22.41	C. 11.5 34.1 ✓
+25		4.0	761.7	"	23.09	C. 16.7 38.6 ✓
3+00		4.9	760.8	"	23.78	C. 15.8 37.0 ✓
2+75		4.5	761.2	"	24.46	C. 16.2 36.7 ✓
2+50		6.5	759.2	"	25.15	C. 14.2 34.0 ✓
2+25		10.5	755.2	"	25.83	C. 10.2 29.4 ✓
2+00		19.8	745.9	"	26.52	C. 0.9 19.4 ✓
1+75		17.9	747.8	"	27.20	C. 2.8 20.6 ✓
1+68				"	27.40	C. 11.6 ✓
1+50		9.1	756.6	"	27.89	C. 28.7 ✓

Grade = 0.273964

0274
16
1644
274
1384

0274
5
1370

(Toe of crest finish out 27.89)

Profile of Spillway Crest Cont.

				Elev.	Crest Grade	Floor Subgrade	Cuts	
				765.70				
T.P.	12.66	778.05	0.31	765.39				
1+25			7.0	771.0	745.0	728.57	26.0 42.4 ✓	
T.P.	11.87	788.35	1.57	776.48				
1+00			5.0	783.4	"	29.76	38.4 51.1 ✓	.03 4
T.P.	7.08	794.52	0.91	787.44				.12
0+75			2.4	792.1	"	29.94	47.1 62.7 ✓	
0+50			4.2	790.3	"	30.63	45.3 59.7 ✓	
0+25			10.9	783.6	"	31.31	38.6 52.3 ✓	
0-00 ⁶²			8.7	785.8	"	732.0	G. 40.8 G. 53.8 ✓	

(Toe of Case 25.25)

Slope Stakes No. Side
Mar 27-1933

Elliott
Simpson
Soper
Remmen

28

B.M.	11.73	823.70	0.35	811.97		
0-00 ⁶² at Ogee Slope Stake	6.2	817.5	732.0	C 85.5 out 42.8	Slope 1/2 to 1	(10° offset C 93.8)
0-00 ⁶² N.E. cor. of floor	13.7	810.0	732.0			C 78°
0+25	4	1.1	822.6	731.31		C 91°
T.P.	12.15	835.58	0.27	823.43		
0+50	4	6.5	829.1	730.6		C 98.5
0+75	4	10.4	825.2	729.9		C 95.3
1+00	4	19.5	816.1	729.3		C 86.8
1+25	4	28.1	807.5	728.6		C 78.9
1+50	4	15.5	820.1	727.9		C 92.2
1+75	4	2.1	833.5	727.2		C 106.3
T.P.	13.27	848.47	0.38	835.20		
0-00 ⁶² Slope Stake at 90° from N. line	9.5	839.0	732.0	C 107.0 out 53.5	Slope 1/2 to 1	(10° offset C 111.5)
T.P.	8.57	856.98	0.06	848.41		
0-00 ⁶² Slope Stake on split of angle	0.0	857.0	732.0	C 125.0 out 75.9	Slope .607 to 1	(10° offset C 128.5)
0+25 Slope stake	3.9	853.1	731.3	C 121.8 out 60.9	Slope 1/2 to 1	(10° offset C 127.0)
0+50 "	40.3	857.3	730.6	C 126.7 out 63.4		(12° offset C 132°)
0+75 "	5.7	851.3	729.9	C 121.4 out 60.7		(10° offset C 123.2)
T.P.	1.42	850.13	8.27	848.71		

11
25.4
34.6

No. side

850.13

1+00	Slope Stake	12.8	837.3	729.3	C 108.0	out 54.0
1+25	Slope Stake	9.8	840.3	728.6	C 111.7	out 55.9
T.P.	12.74	861.45	1.42	848.71		
1+50	Slope Stake	5.1	856.4	727.9	C 128.5	out 64.3
T.P. + B.M.	12.71	872.02	2.14	859.31		
1+75	Slope Stake	76.0	878.0	727.2	C 150.8	out 75.4

(10° offset

C. 108.0

10° offset

C. 117.4

(10° offset

C. 136.5

(10° offset

C. 155.9

Mar 28-1933

B.M.	6.54	857.88		851.34		
4+75	Slope Stake	12.1	845.8	719.0	C 126.8	out 63.4
T.P.	12.88	870.55	0.21	857.67		
4+50			5.2	865.4	719.7	C 145.7 out 72.9
T.P.	12.53	882.77	0.31	870.24		
T.P.	12.84	895.28	0.33	882.44		
4+25			10.3	885.0	720.35	C 164.7 out 82.4
T.P.	12.52	907.01	0.79	894.49		
4+00			7.8	899.2	721.0	C 178.2 out 89.1
T.P.	12.52	918.98	0.55	906.46		
3+75			7.4	911.6	721.7	C 189.9 out 95.0
Set B.M.			0.30	918.68		

(10° offset

C 131.2

(10° offset

C 149.0

(10° offset

C 167.3

(10° offset

C 182.2

(10° offset

C 194.2

No. 5. side Slope Stakes Cont.

Mar. 29, 1933

30

Simpson
Super
Remmen

	7.34	926.02		918.68			
3+50			3.6	922.4	722.4	c. 200°	out 100°
3+25			2.9	923.1	723.1	c. 200°	out 100°
3+00			5.8	920.2	723.8	c. 196°	out 98°
T.P.	0.48	914.04	12.46	913.56			
2+75			3.6	910.4	724.5	c. 185°	out 93°
2+50			3.4	910.6	725.2	c. 185°	out 92°
2+25			12.0	902.0	725.8	c. 176°	out 88°
T.P.	0.81	902.11	12.74	901.30			
2+00			9.2	892.9	726.5	c. 166°	out 83°
T.P.	0.69	890.23	12.57	889.54			
			12.3	877.9		= check	on slope stake sta 1+75 (Elev. 878.0)
T.P.	0.35	877.65	12.93	877.30			
T.P.	0.39	865.35	12.69	864.96			
B.M.			6.05	859.30		= check	on B.M. Elev. 859.31

(10° offset
C. 205.3)

(10° offset
C. 205.4)

(10° offset
C. 204.8)

(10° offset
C. 189.2)

(10° offset
C. 183.0)

(10° offset
C. 171.0)

Profile of North line of spillway

Mar. 29, 1933

31

Simpson
Spher
Remmca

B.M.					Floor Subgrade	
	0.64	859.95		859.31		
2+00			16.1	843.9	726.5	c-117 ¹ ✓
+25			9.6	850.4	725.8	c-124 ⁶ ✓
+50			6.9	853.1	725.2	c-127 ² ✓
T.P.	11.98	863.23	8.70	851.25		
+75			13.0	850.2	724.5	c-125 ² ✓
3+00			6.3	856.9	723.8	c-123 ¹ ✓
+25			1.7	861.5	723.1	c-138 ² ✓
T.P.	2.56	864.11	1.68	861.55		
+50			3.4	860.7	722.4	c-138 ³ ✓
+75			4.6	859.5	721.7	c-137 ⁸ ✓
4+00			7.2	856.9	721.0	c-135 ⁹ ✓
+25			10.9	853.2	720.4	c-132 ⁸ ✓
T.P.	0.23	851.50	12.84	851.27		
+50			4.1	847.4	719.7	c-127 ⁷ ✓
+75			17.0	834.5	719.0	c-115 ⁵ ✓
B.M.			0.12	851.38		check on B.M. Elev. 851.34

LINE & SLOPE STAKES
SOUTH LINE

April 24 - 1935
Elliott
Simpson
Soper

5+10

32

B.M.	12.62	770.96		758.34	
T.P.	13.28	783.95	0.29	770.67	
Set B.M.		12.65		771.30	
6+40 Side		3.8	780.2	697.8	6.82.4
T.P.	12.97	796.64	0.28	783.67	
6+20 Side		1.1	795.5	702.4	6.93.1
6+00 Side		4.7	791.9	706.5	6.85.4
5+80 Side		3.6	793.0	710.0	6.83.0
5+60 Side		2.0	794.6	712.9	6.81.7
5+40 Side		3.4	793.2	715.2	6.78.0
B.M.	13.04	796.71		783.67	
5+40 Slope St.		10.5	786.2	715.2	6.71.0 out 35.5
5+60 Slope St.		6.6	790.1	712.9	6.77.2 out 38.6
5+80 Slope St.		2.5	794.2	710.0	6.84.2 out 42.1
6+00 Slope St.		7.0	789.7	706.5	6.83.2 out 41.6
	0.45	784.12		783.67	
6+20 Slope St.		1.9	782.2	702.4	6.79.8 out 39.9
6+40 Slope St.		7.0	777.1	697.8	6.79.3 out 39.7
6+60 Slope St.		13.9	770.2	692.6	6.77.6 out 38.8

718.65

733
719.65
13.35

784.12

B.M.	0.58	771.88	12.82	771.30	771.30	
6+60	Side		9.3	762.6	692.6	0.70.0
6+80	Side		8.2	763.7	686.8	0.76.9
Set B.M.			7.43	764.45	on 4	at 6+76.16
6+80	Slope St.		1.6	770.3	686.8	683.5 out 41.8
		End April 24 - 1933				
		Start April 25 - 1933				

Elliott
Simpson
Super. Returned

B.M.	9.70	774.15		764.45		
6+87.29	Slope St.		9.3	770.8	684.5	686.3 out 43.2
7+00	Slope St.		7.3	766.8	680.6	686.2 out 43.1
T.P.	1.16	762.30	13.01	761.14		
6+87.29	side		6.1	756.2	684.5	6.71.7
7+00	side		15.8	746.5	680.6	6.85.9
T.P.	0.31	749.71	12.90	749.40		
T.P.	1.51	738.34	12.88	736.83		
7+25	Side		15.9	722.4	672.7	6.49.7
7+25	Slope St.		3.2	735.1	672.7	6.62.4 out 31.2 (cut about 10' wide)
T.P.	0.45	726.06	12.73	725.61		
T.P.	0.19	713.43	12.82	713.24		

713.43

7+50	side		8.1	705.3	664.9	640.4	
7+50	Slope St.		6.3	707.1	664.9	642.2	out 21.1 (Cut about 28' wide)
7+75	side		10.3	703.1	657.0	646.1	
7+75	Slope St.		12.0	701.4	657.0	644.4	out 22.2 (Cut about 27' wide)
T.P.	1.04	702.03	12.44	700.99			
8+00	side		9.1	692.9	649.1	643.8	
8+00	Slope St.		4.6	697.4	649.1	648.3	out 24.2 (Cut about 32' wide)
8+25	side		8.79	693.24			
			8.8	693.2	641.3	651.9	
8+25	Slope St.		5.8	696.2	641.3	654.9	out 27.5 (Cut about 30' wide)
check					Record		
B.M.			5.67	696.36	696.36		

770 Contour

B.M.	9.86	781.16		771.30
		11.16		770.0

Reset Stakes on No. Side

May 11 - 1933

Elliott
Simpson
Soper
Remmen

35

B.M. 12.09 824.06 811.97

T.P. 12.84 836.47 0.43 823.63

T.P. 12.93 846.49 2.91 833.56

1+00 9.2 837.3 729.3

$\frac{108^{\circ}}{54^{\circ}}$ (10° offset)
C.109.7

1+25 5.8 840.7 727.6

$\frac{112^{\circ}}{56^{\circ}}$ (10° offset)
C.117.2

1+50 in and O.K.

T.P. 12.82 859.22 0.09 846.40

T.P. 13.09 871.55 0.76 858.46

T.P. 13.17 883.52 1.20 870.35

1+75 6.6 876.9 727.2

$\frac{149.7^{\circ}}{74.8^{\circ}}$ (10° offset)
C.155.5

T.P. 13.02 895.75 0.79 882.73

2+00 2.5 893.3 726.5

$\frac{166.2^{\circ}}{83.1^{\circ}}$ (10° offset)
C.171.2

110.0
93.4
16.6

T.P. 13.02 908.11 0.66 895.09

2+25 5.4 902.7 725.8

$\frac{176.9^{\circ}}{88.5^{\circ}}$ (10° offset)
C.182.9

13.23 920.84 0.50 907.61

2+50 11.2 909.6 725.2

$\frac{184.4^{\circ}}{92.2^{\circ}}$ (10° offset)
C.192.2

2+75 724.5

$\frac{194.4^{\circ}}{97.2^{\circ}}$ (11° offset)
C.202.8

T.P. 13.17 933.91 0.10 920.74

3+00 11.8 822.1 723.1

$\frac{198.3^{\circ}}{99.2^{\circ}}$ ()

Cont. Reset on No side

36

933.91

3+25 10.6 923.3 723.1 C 200.2 (11° offset)
100.1 C. 208.5

Set B.M. 3.67 930.24

May 14 - 1933 - Same Crew

B.M. 2.41 932.65 930.24

3+50 10 and O.K.

T.P. 1.14 921.56 12.23 920.42

3+75 7.6 912.0 721.7 C 190.3 (12° offset)
95.1 C. 194.2

T.P. 0.95 909.59 12.92 908.64

4+00 10.9 898.7 721.0 C 177.2 (10° offset)
88.9 C. 181.5

T.P. 0.35 897.02 12.92 896.67

4+25 12.6 884.4 720.35 C 164.2 (10° offset)
82.9 C. 166.5

T.P. 0.32 884.40 12.94 884.08

T.P. 3.75 876.65 11.50 872.90

Check on
slope st.

8.1 868.6 868.7

4+50 11.9 864.8 719.7 C 144.2 (10° offset)
72.5

10.2 864.97 12.70 863.95

0.63 852.77 12.83 852.14

4+75 7.8 845.0 717.0 C 126.2 (10° offset)
63.0 C. 131.2

Reset cut stakes on North side
line.

May 15, 1933

Simpson
Super
Rommson

B.M.	10.54	822.51		811.97		
	5.34	827.00	0.85	821.66		
1+00			11.0	816.0	729.3	cut 86 ² MKD c. 86 ²
+25			15.1	811.9	728.6	cut 83 ³
+50			6.7	820.3	727.9	cut 92 ²
T.P.	13.03	839.99	0.04	826.96		
+75			5.9	834.1	727.2	100 ⁹ cut
T.P.	12.90	852.75	0.14	839.85		
2+00			3.9	848.9	726.5	cut 122 ⁴
+25			3.1	849.7	725.8	cut 123 ⁹
T.P.	12.18	864.81	0.12	852.63		
+50			13.2	851.6	725.3	cut 126 ⁴
+75			12.9	851.9	724.5	cut 127 ⁴
3+00			9.6	855.2	723.8	cut 131 ⁴
+25			4.4	860.4	723.1	cut 137 ³
T.P.	5.51	867.36	2.96	861.85		
+50			6.3	861.1	722.4	cut 138 ²
+75			6.3	861.1	721.7	cut 139 ⁴
4+00			7.9	859.5	721.0	cut 138 ²
+25			17.0	850.4	720.4	cut 130 ²

Elliott K.
Simpson
Saper

May 24-1933

Elevs. and coords. of points in spillway
located by H.W.

38

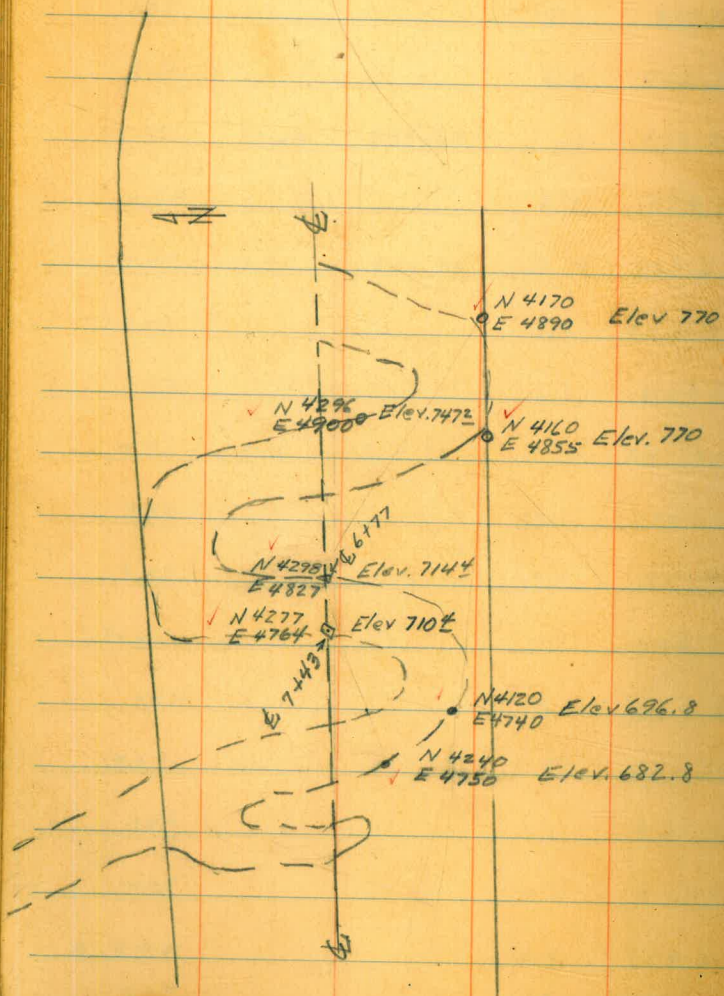

Slope Stakes June 26-1933

B.M.	5.88	580.94		575.06	
15+52 ²⁹	So. Side	11.2	69.7	541.0	C 282 1461
+25	"	9.6	71.3	541.1	C 302
15+00	"	7.6	73.3	541.2	C 321
14+75	"	5.8	75.1	541.2	C 339
14+50	"	4.0	76.3 ⁹	541.3	C 352
+25	"	4.3	76.6	541.4	C 352
14+00	"	4.7	76.2	541.5	C 342
13+75	"	4.1	76.8	541.5	C 353
+50	"	2.5	78.4	541.6	C 368
+25	So. Side	10.1	81.0	541.7	C 392
15+52 ²⁹	⊕	12.2	68.7	541.0	C 277
+25	"	14.9	66.0	541.1	C 249
15+00	"	12.7	68.2	541.2	C 270
14+75	"	8.7	72.2	541.2	C 310
14+50	"	6.3	74.6	541.3	C 333
+25	"	4.6	76.3	541.4	C 349
14+00	"	3.7	77.2	541.5	C 357
13+75	⊕	0.7	80.2	541.5	C 387
		0.11	580.83		

	12.31	593.14	580.83			
13+50	Φ		11.3	81.8	541.6	640.2
+25	"		4.0	89.1	541.7	647.4
13+00	"		11.7	81.4	541.8	639.6
12+75	"		12.7	80.4	541.9	638.5
+50	"		13.8	79.3	541.9	637.4
+30.29	"		14.1	79.0	541.0 542.0	638.0 637.0
12+00	"		14.6	78.5	541.1	637.4
11+80.29	E.V.C		13.9	79.2	541.2	638.0
+60	"		14.6	78.5	542.0	636.5
+40	"		13.9	79.2	544.4	634.8
+20	"		14.2	78.9	548.4	630.5
11+00.29	Φ		5.7	87.4	553.8	633.6
13+00	So. Side		9.4	83.7	541.8	641.9
12+75	"		7.5	85.6	541.9	643.7
12+50	"		6.7	86 H	541.9	644.5
+30.29	"	✓	5.4	87.7	542.00	645.2
12+00	"	✓	3.2	89.9	542.11	642.8 1% slope

20' Floor

593.14

11+80 ²⁹ ✓	E.V.G. So. Side	1.8	91.3	542.1	C. 49 ² Slope 1 to 1
B.M.	So. Side	5.98	587.16	587.14	
B.M.	3.20	607.02	603.82		
11+60 ✓	"	14.2	92.8	543.0	C. 49.3/out 43.5/3/8 to 1/
+40 ✓	"	13.1	93.9	545.4	C. 48.5/out 36.4/3/8 to 1/
+20	"	14.5	92.5	549.4	C. 43.2/out 26.9/3/8 to 1/
11+00 ²⁹	B.V.G. So. Side	15.7	91.3	554.8	C. 36.5/out 18.2/1/2 to 1/
10+80 ²⁹	So. Side	10.6	96.4	561.13	C. 35.3/out 17.2/1/2 to 1/
10+50	"	8.6	98.4	570.6	C. 27.8
10+39 ²⁹	"	4.8	602.2	574.0	C. 28.2 13.7
10+80 ²⁹ Ⓟ ₁	(2 ^o floor)	1.4	05.6	560.1 561.1	C. 45.5 C. 44.5
10+50 Ⓟ ₁		0.5	06.5	570.6	C. 35.9

June 27 - 1933

B.M.	6.67	576.62	569.95		Slope 1 to 1
15+52 ²⁹	No. Side	+0.1	76.7	541.0	C. 35.7
15+25	"	+1.0	77.6	541.1	C. 36.5
15+00	"	8.3	68.3	541.2	C. 27.1
14+75	"	9.2	67.4	541.2	C. 26.2
14+50	"	3.6	73.0	541.3	C. 31.7

576.62

14+25	No. side		0.7	575.9	541.4	6.345	Slope 1/101
T.P.	9.02	584.99	0.65	575.97			
14+00			6.0	579.0	541.5	6.375	"
13+75			5.4	79.6	541.5	6.381	"
13+50			+0.7	85.7	541.6	6.441	"
T.P.	12.78	597.61	0.16	584.83			
13+25			11.4	93.2	541.7	6.515	"
13+00			4.8	92.8	541.8	6.510	"
12+75			3.9	73.7	541.9	6.518	"
12+50			2.2	95.4	541.9	6.535	"
12+30 ²⁹	2 ^o floor		2.3	95.3	542.0	6.533	"
12+00			0.0	92.6	542.1	6.555	"
T.P.	8.88	606.15	0.34	597.27			
11+80 ²⁹			6.9	99.3	542.2	6.571	1/101
Check on H.I.			12.24	593.9	593.9		(So slope stake at 11+40)

Spillway Cuts June 28 - 1933

0.31

B.M.	12.73	616.55		603.82	
T.P.	7.92	624.16	0.31	616.24	
11+60	No. Side		9.8	614.4 543.0	C 71.4 - out 62.5 - $\frac{7}{8}$ to 1 slope
11+40	"		4.8	619.4 545.4	C 74.0 - out 55.5 - $\frac{3}{4}$ to 1
11+20	"		4.5	619.7 549.4	C 70.3 - out 43.9 - $\frac{5}{8}$ to 1
11+00 ²⁹	B.V.C. "		6.1	618.4 554.8	C 63.3 - out 31.7 - $\frac{1}{2}$ to 1
10+80 ²⁹	No. Side		7.0	617.2 561.1	C 56.1 - out 28.1 - $\frac{1}{2}$ to 1
10+39 ²⁹	¢		12.3	611.9 574.0	C 37.9
10+25	¢		9.9	614.3 578.9	C 35.8
10+00	¢		8.4	615.8 586.3	C 29.5
T.P.	10.74	633.82	1.08	623.08	
10+50	No. Side		4.6	629.2 570.6	C 58.6 - out 29.3 $\frac{1}{2}$ to 1
B.M.	3.03	635.67	1.18	632.64	
10+39 ²⁹	No. Side		6.0	629.7 574.0	C 55.7 - out 27.8 $\frac{1}{2}$ to 1
10+00	"		5.7	630.0 586.3	C 43.7 - out 21.8 $\frac{1}{2}$ to 1
9+75	"		6.2	629.5 594.2	C 35.3 - out 17.7 $\frac{1}{2}$ to 1
9+50	"		5.0	630.7 602.0	C 28.7 - out 14.4

B.M.	3.02	635.66		632.64	
9+80	±		4.4	631.3	592.6 C 38.7
9+50	±		3.6	632.1	602.0 C 30.1
B.M.	8.23	640.87		632.64	
9+25	±		8.5	632.4	609.8 C 22.6
9+00	±		7.8	633.1	617.7 C 15.4
8+75	±		8.1	632.8	625.6 C 7.2
9+25	So. Side		2.7	638.2	609.8 C 28.4 out 14.2 - 1/2 to 1
9+00	"		+0.2	641.1	617.7 C 23.4 out 11.7 - 1/2 to 1
B.M.	12.68	616.50		603.82	
10+25	So. Side		3.5	613.0	578.5 C 34.5 out 17.3 - 1/2 to 1
10+00	" "		0.9	615.6	586.3 C 29.3 out 14.7 - 1/2 to 1

Reset Slope Stakes on N. Side

- 0.60 45

B.M. +0.07
 924.40
 - 42.08
 12.53 942.32

0.44
 12.61

0.83
 13.23

4.06

Set B.M. 7.11 942.32
 + 5.40 47.48

B.M. 12.05 863.39 851.34
 0.60 862.79

13.06 875.85
 0.17 875.66

11.06 886.72

Set B.M. 0.58 886.14

12.48 898.62
 0.22 898.40

11.78 910.18

3+75 13.1 897.1 721.7 61754
 87.2

		910.18				
	12.59	921.86	0.91	909.27		
3+50			18.5	903.4	722.4	C 181.0
3+25			6.8	915.1	723.1	905 C 192.0
T.P.	13.11	933.86	1.11	920.75		96.0
Set T.P.			0.73	933.13		
	12.77	945.90				
Check			3.57	942.33	942.32	
T.P.	2.03	935.16		933.13		
	1.14	923.93	12.87	922.29		
	1.24	912.80	11.87	911.56		
3+00			5.4	907.4	723.8	C 183.6
2+75			12.6	895.2	724.5	91.2 C 170.7
T.P.	2.54	902.08	13.26	899.54		85.4
2+50			11.8	890.3	725.5	C 164.8
T.P.	3.17	892.37	12.88	889.20		82.4
	3.11	882.79	12.69	879.68		
2+25			10.1	872.7	725.8	C 146.9
T.P.	12.65	882.61	12.83	869.96		73.5
T.P.			11.71	870.90		

July 20 - 1933

47

B.M.	1.59	872.49		870.90	
	0.32	859.89	12.92	857.57	
	7.98	854.65	13.22	846.67	
1+25			15.3	839.4	728.6 1108 554
1+50			15.1	839.6	727.9 611.7 55.9
1+75			4.1	850.6	727.2 612.34 61.7
2+00			11	853.6	726.5 612.7 63.6
T.P.	0.95	842.56	13.04	841.61	
1+00			9.5	833.1	729.3 1038 519
T.P.	0.22	829.82	12.96	829.60	
0+75			8.8	821.0	729.9 691.1 45.6
0+50			15.9	813.9	730.6 683.3 41.7
0+25			20.0	809.8	731.3 678.5 39.3
0-0062 on split of angle			0.7	829.1	732.0 697.1
B.M.			17.9	811.9	811.97 out 58.8 (606 to 1)

July 20 - 1933

48

B.M.	11.72	863.06		851.34		
4450			16.3	846.8	719.7	C 1371 63.9
4425			11.6	851.5	720.4	C 1314 65.6
T.P.	12.26	875.23	0.09	862.97		
4400			2.0	873.2	721.0	C 1522 76.2

B.M.	11.96	823.93	811.97	
O.G.		2.4	821.5	770.0
				651.5 252
1/2 way		2.4	821.5	778.6
				643.9 21.5
Whangdoo		5.6	818.3	787.3
				631.0 15.5

Aug 9 - 1933

		6.0	817.9	754.75	632 31.5
		11.7	812.2	740.98	671.3 35.2
B.M.	0.53	812.50	811.97		
		12.89	799.61		
	+(-0.10)	799.51			
		12.23	787.28	17.34 of 0.6	
B.M.	+(-0.03)	799.58	799.61		
Bottom of Crest		16.5	783.1	732.0	651.2 25.6
N.E. Cor.		8.2	791.4	732.0	659.4 36.0 (606 to 1)

10% Slope from Cone
 1/2 to 1 Slope Stakes
 Aug 10 - 1933

50

B.M.	0.87	812.84		811.97	
End of cone					742.5
5' from cone			5.8	807.0	742.0 659 325
T.P.	2.37	801.98		799.61	
30' from cone			9.5	792.15	737.5 659 265
T.P.	0.78	789.67	13.09	788.89	
T.P.	0.60	777.46	12.81	776.86	
50' from cone			+0.2	777.7	737.5 C402 201
70' from cone			11.3	766.2	735.5 C302 154
T.P.	0.88	765.37	12.97	764.49	
85' from cone			8.0	757.4	734.0 C234 11.7
B.M.	12.40	742.76		730.36	
90' from cone			5.0	737.8	733.5 C43 2.1
145' from cone			9.8	733.0	728.0 659 25
151' from cone			15.4	727.4	727.4 699

Aug 11 - 1933
Slope stakes No. side

51

B.M.	1.07	789.96		788.89	
0+25			12.7	777.3	731.3 646 ⁰
0+50			8.1	781.9	730.2 27 ⁰ 651 ³
0+75			10.4	790.4	729.9 25 ² 660 ⁵
B.M.	0.41	812.38		811.97	30 ²
1+00			11.2	801.2	729.3 671 ²
					36 ²

Slope Stakes So. Side

Aug 14 - 1933

B.M.	3.75	783.72		779.97	
5+40 &			5.1	778.6	715.3 663.3
" Slope			4.8	78.9	663 ⁰
B.M.	2.57	782.54		779.97	31 ⁸
5+60 &			7.2	776.5	712.9 663.6
" Slope			5.2	77.3	664 ⁴
5+80 &			7.5	776.2	710.0 32 ³ 662
" Slope			8.0	774.5	664 ⁵
6+00 &			6.0	777.7	706.5 32 ² 671.2
" Slope			8.3	774.2	667 ²
6+20 &			8.7	775.0	702.5 33 ⁰ 672.5
" Slope			8.7	773.8	671 ³
6+40 &			7.7	776.0	697.2 35 ² 678.2
" Slope			9.8	72.7	674 ³ out 37 ⁵

Slope Stakes on No. Side
Aug 17-1923

52

B.M.	1.69	853.03		851.34	
Set B.M.			8.03	845.0	
T.P.			12.63	840.40	
	0.24	840.64			
4+20 ²² B.C.			22.8	817.8	719.1
				698 ²	49 ⁴
4+50			11.9	828.7	719.7
				6109 ²	54 ⁵
4+00			3.1	837.5	721.0
				6116 ⁵	58.3
B.M.	0.0	845.0		845.0	
3+75			+8.0	853.0	721.7
				6131.3	65.7
3+50			-11.6	856.6	722.4
				6134.2	67.1
B.M.	10.49	855.49		845.00	
Set B.M.	10.01	861.07	4.43	851.06	
3+00			10.9	862.0	723.8
				6138.2	69.1
T.P.	1.36	849.48	12.95	848.12	
T.P.	1.44	837.94	12.98	836.50	
2+50			6.5	831.4	725.2
				6106 ²	53.2
Set B.M.			13.16	824.78	

End Aug 17 Start Aug 18

Continued Aug 18-1933

53

B.M.			811.97		
	11.87	823.84			
check on B.M. bottom p. 52			40.98	824.82	824.78
2+25			0.8	823.0	725.8
					C 973
2+100			6.3	817.5	726.5
					486
1+75			4.5	819.3	727.2
					C 912
1+50			5.2	818.6	727.9
					455
B.M.	4.04	816.01		811.97	
					46.1
1+25			7.6	808.4	728.6
					C 972
					45.4

Aug 21-1933

B.M.	3.89	783.86		779.97	
5+1371 on O.G.			4.3	779.6	715.4
					C 642
5+1371			5.0	778.9	715.4
					C 635
5+1371			4.1	779.8	715.4
					C 644

Grade stakes at toe of
O-gee section

54

Aug. 29, 1923

B.M.	12.35	742.71		730.36
T.P.	10.97	752.60	1.08	741.63
T.P.	1.89	745.07	9.42	743.18
T.P.	2.73	735.30	12.50	732.57

Floor
Subgrade

1+50		7.7	727.6	727.9	F ₀ ² -	cut 12" ✓
+75		8.5	26.8	727.2	F ₀ ² -	cut 16" ✓
2+00		8.8	26.5	726.5	F ₀ ² -	cut 20" ✓
+25		9.7	25.6	725.8	F ₀ ² -	cut 18" ✓
+50		10.3	25.0	725.2	F ₀ ² -	cut 18" ✓
+75		7.3	28.0	724.5	C-35	C-55 ✓
3+00		6.4	28.9	723.8	C-55	C-75 ✓
+25		6.2	29.1	723.1	C-65	C-85 ✓
+50		3.5	31.8	722.4	C-95	C-115 ✓

Floor & O.G. Cuts in Spillway
Sept 9 - 1933

B.M. 7.64 750.37 742.73

0+48 4.4 746.0

T.P. 12.73 737.64

2.30 739.94

0+72 8.3 731.6

0+96 10.7 729.2

1+20 11.5 728.4

1+44 12.34 727.6

1+68 12.9 727.0

1+92 12.4 727.5

731.47

2+16 5.71 725.76

B.M. 2.01 Sept 21 - 1933 729.34 727.33

2+40 4.33 725.01

3.92 725.42

2+64 4.95 724.39

4.57 724.77

Floor. O.G.
Sub. Sub.

730.68 728.68 C. 15³ & 17³

730.02 728.02 C. 16⁵ & 36⁵

729.37 727.37 F 0² C. 18⁵

728.71 726.71 F 0³ C. 17⁵

728.05 726.05 F 0⁴ C. 16⁵

727.40 725.40 F 0⁴ C. 16⁵
F 0⁵ C. 14⁶

726.74 724.74 C. 0⁸ C. 2⁸

726.08 724.08 F 0³² C. 1⁶⁸
0'4" 1'8"

725.42 723.42 F 0.41 C. 1.59
0'5" C. 1'7"

724.77 722.77 F 0.38 C. 1.62
0'4 1/2" C. 1'7 1/2"

Slope Stakes So. Side

Sept 12, 1933

Elliott
Simmons
Solgado
Osborne

56

B.M.	10.15	768.49		758.34	
			2.88	765.61	
	8.73	774.34			
				715.6	
5+35 ²⁵			4.3	770.0	716.4
					534
					262
5+60			4.0	770.3	712.9
					574
					287
5+80			2.9	71.4	710.0
					614
					302
6+00			3.8	70.5	706.5
					640
					320
6+20			4.6	69.7	702.5
					672
					336
6+40			5.1	69.2	697.8
					714
					352
6+60			5.1	69.2	692.6
					766
					382
6+80			4.7	69.6	686.82
					682
					414

Concrete Grades Set on So. Side
of Spillway Cut off Trench.

Sept 16-1933

Elliott-Simps
Salgado-Roma

(Grades Set 1' below finish grade of floor)

B.M.	7.61	751.17	743.56	
T.P.	0.42	739.57	12.02	739.15
Set B.M.	2.38	729.71	12.24	727.33
1+92 cut stake			2.2	727.5
				Check 727.5
0+96			0.33	729.38 ✓
+25			1.14	728.57 ✓
+55			1.96	727.75 ✓
+75			2.51	727.20 ✓
2+00			3.19	726.52 ✓
+25			3.88	725.83 ✓
+50			4.56	725.15 ✓

Profile of Trench

Sept 16-1933

729.71

57

1+00	13.4
+20	12.9
+40	13.3
+60	13.2
+78	13.5

Grades on Toe form

B.M.	4.10	731.43	727.33
0+96		2.06	729.37 ✓
1+08		2.39	729.07 ✓
1+20		2.72	728.71 ✓
1+32		3.05	728.38
1+44		3.38	728.05 ✓
1+56		3.70	727.73
1+68		4.03	727.40 ✓
1+92 ₂₄			
2+16 ₂₄			
2+40 ₂₄			
2+64			

Sept 20 - 1933
Grades on O.G.

59

B.M. 5.48 732.81 727.33
 1+44 3.01 729.80
 1+68 3.66 729.15
 20.42 from face + 6.65 739.46

Floor Sub.

728.05
 1.75
 729.80

back 11.03 from offset (R.P. out 31.45)
 20.42

727.40
 1.75
 729.15

back 11.47 from offset (R.P. out 31.89)

B.M. 9.09 736.42 727.33
 0+96 5.30 731.12
 1+20 5.96 730.46
 20.42 from face + 3.04 739.46

729.37
 1.75
 731.12

back 10.14 from R.P.

(R.P. out 30.56)
 20.42
 10.14

728.71
 1.75
 730.46

back 10.58 from R.P.

(R.P. out 31.00)
 20.42
 10.58

Floor Subgrade Sept 21
 on S. bank of trench

B.M. 2.07 729.40 727.33
 2+16 3.32 726.08
 2+40 3.98 725.42
 2+64 4.63 724.77

Grades on Toe Forms

Sept 22-1933

			Floor	Subgrade
B.M.	1.98	729.31	727.33	
1+68		1.91	727.40	
		2.24	727.07	
1+92		2.57	726.74	
			726.41	
2+16		3.23	726.08	
			725.75	
2+40		3.89	725.42	
			725.09	
2+64		4.54	724.77	

Final X sections

Sta 1+92	145 E	82 33	68 63	43 78	42 155	52 178	51 185	42 274
Sta 2+16	152 E	82 33	50 61	48 92	51 15	62 18	55 18	51 272
Sta 2+40	164 E	62 5	53 7	60 15	66 174	61 174	59 283	
Sta 2+64	182 E	74 35	55 55	52 10	62 15	72 175	65 175	67 287

Grades for Top of O.G.

				20.42 from	
B.M.	2.57	729.90	727.33		
2+64			3.38	726.52	
B.M.	2.35	729.68		727.33	
			+ 9.78	739.46	(13.25 from R.P.)
					33.67
					20.42
					13.25
					739.46
					730.48
					8.98
2+40		729.90	2.73	727.17	
		729.68	9.78	739.46	(12.80 from R.P.)
					33.22
					20.42
					12.80
2+16		729.90	2.07	727.83	
	3.15	730.48		727.33	
B.M.			+ 8.98	739.46	(12.36 from R.P.)
					32.78
					20.42
					12.36
1+92		729.90	1.41	728.49	
			+ 8.98	739.46	(11.91 from R.P.)
					32.33
					20.42
					11.91

Cuts on toe of paving

31.45
20.42
11.03

745.24
740.93
+4.31

B.M.	12.36	755.92		743.56	
N. 4148			13.5	742.4	741.8 C 0 ⁶
4160			7.1	748.8	741.8 C 7 ⁰
4170			2.4	753.5	741.8 C 11 ²
4180			1.3	754.6	741.8 C 12 ⁸
4190			4.6	751.3	741.8 C 9 ⁵
4199 ⁰⁴			5.1	750.8	741.8 C 9 ²
4210			7.5	748.4	742.6 C 5 ⁸
4219 ⁵⁹			9.4	746.5	744.0 C 2 ⁵

Sept. 27-1933 Toe grades

Sept 26 -1933

B.M.	12.62	739.95		727.33
Set B.M.			1.61	738.34
	2.59	740.93		
1+44 to 1+68			1.47	739.46
			+4.31	745.24
B.M.	2.67	741.01		738.34
0+96 to 1+20			1.55	739.46
			+4.23	745.24

B.M.	11.08	738.41		727.33
0+96			9.04	729.37
0+72			8.38	730.03
0+48			7.73	730.68
B.M.	11.89	739.22		727.33
0+96			9.85	729.37
0+72			9.19	730.03
0+48			8.54	730.68

Sept 28-1933

B.M.	5.16	743.50	738.34
T.P.		6.46	737.04
	1.16	738.20	
		+ 1.26	739.46
		Check	3+12
1+92 to 2+16		+ 7.04	745.24

B.M.	5.16	743.50	738.34
T.P.		8.29	735.21
	1.16	736.37	
2+40 to 2+64		+ 3.09	739.46
		+ 8.87	745.24

B.M.	2.88	730.21	727.33
2+64		5.44	724.77
+ 88		6.10	724.11
3+12		6.76	723.45
3+36		7.42	722.79

Sept 28 on Toe

B.M.	4.79	732.12	727.33
2+64		7.74	724.38
			724.77
			722.77
			C161
			724.11
			722.11
			C311
			723.45
			721.45
			C334

Sept 29 on Start of Batter

B.M.	2.51	740.85	738.34
0+48		8.42	732.43
		1.39	739.46
		7.12	731.78
		9.07	731.78
		1.39	739.46

Sept 30-1933

B.M.	8.87	736.20	727.33
2+64		11.43	724.77
2+88		12.09	724.11
3+12		12.75	723.45
Set B.M.		12.74	723.46
			(on 22 offset)
	1.72	725.18	
3+36		2.39	722.79
3+60		3.04	722.14

725.18

Subgrade
under O.G.

3+72

2.20 722.98 719.81

03'2" on 2° offset

"

2.57 722.61 719.81

02'9 1/2" on 4° offset from trench

B.M. 14.13 752.47

738.34

0+48 to 0+72

13.0 737.06
7.23 745.24

(24.49 from 10° offset)

B.M. 1.22 724.68

723.46

2+88

4.9 4.8 7.4 7.4
29.1 2.4 17 13

8.5 9.3
5.3 3

32.1

2+93

5.5 5.0 7.5 7.2
29.3 2.2 16 10

7.6 9.5
4.2 3

32.31

32.5

3+00

11.3 9.4 7.6 5.6 5.4
3.0 4.8 10 14 21

6.3 4.7
2.5 29.3

3+12

10.3 9.5 4.5 6.3
3.5 4.5 7 14

4.2 4.6
2.3 29.5

Oct 2 - 1933

B.M.	8.71	747.05	738.34
First Panel (T.P.)	1.83	745.22	745.24 ^{check}
2 nd Panel (sect. 0+96 to 1+20)	+2.20	749.25	
	1.92	747.14	745.22
Crest	+ 2.86	750.00	
Radius Point	- 1.14	746.00	

B.M.	8.59	746.93	738.34
Set T.P.	10.57	736.36	
T.P.	0.0	746.93	
	+ (-0.51)	746.42	

1st Panel	-1.18	745.24	check
2nd Panel	+2.83	749.25	

T.P.	+ (-1.50)	745.43	746.93
Crest	+4.57	750.00	
Radius	+0.57	746.00	

B.M.	10.46	746.82	736.36
1st panel	- 1.61	745.21	745.24
2nd "	+ 2.43	749.25	
T.P.	0.00	746.82	
	+ (-1.07)	745.75	
Crest	+ 4.25	750.00	
Radius Point	+ 0.25	746.00	

Oct 3 - 1933

B.M.	5.25	728.71	723.46
3+12	Top of O.G.	3.51	725.20
2+88	" "	4.59	724.12 725.86 ^{F 174}
2+64	" "	2.18	726.53 726.52 ^{check}

3+12	To top stit. Batter	- 1.25	727.46 739.46 ^{F 120}
2+88	" "	- 4.21	724.50 739.46 ^{F 1470}
2+64		+ 10.81	739.52 739.46 ^{chk.}

Elliott - Super - Remmen
Oct 4 - 1933

B.M.	11.33	749.67		738.34
			5.59 1/2	744.07 1/2
	9.01 1/2	753.09		
1+20			3.19	749.90
			3.20	749.89
0+96			3.11	749.98
1+92			3.09	750. Check
1+44			3.09	750. "
1+68			3.09	750. "
0+48 to 0+72			3.09	750.00
0+48 to 0+72			3.84	749.25
T.P.	2.72	749.45	6.36	746.73
2+40 to 2+64			10.55	750.00
"		Radius 746	-3.45	746.0
	3.03	749.76		746.73
"			-0.51	749.25
T.P.	4.86	751.59		746.73
			1.60	749.99
			5.22	746.37

B.M. Sta 2+28 (10' offset)

Oct 4 - Floor Subgrade

B.M.	195	725.41		723.46
3+36			2.62	722.79
3+60			3.27	722.14
3+84			3.93	721.48
4+08			4.59	720.82
				36.33
				35.8
				5
B.M.	3.55	753.55		750.00
1+44			3.55	750.00 Red Hd
center			3.60	749.95
1+68			3.59	749.96

Oct 5 - 1933

B.M.	10.05	733.51		723.46
T.P.	7.59	739.29	1.81	731.70
288 to 312			+0.17	739.46 Top of 5th panel
T.P.	7.58	739.28		731.70
288 to 312			+5.96	745.24 E. of 31' radius

	Slope	Stakes	No.	side	Grade	
B.M.	12.98	771.32			758.34	
			1.38		769.94	
	9.16	779.10				
4+50			10.6		768.5	719.7
					648 ⁸	at 20 ¹ / ₈ (3 ⁵ tight)
4+00			+2.9		782.0	721.0
					661 ⁹	at 26 ⁵ / ₂ (3 ³ tight)
B.M.	12.55	736.01			723.46	
T.P.	10.46	745.36	1.11		734.90	
3+00			0.8		744.6	723.8
					620 ⁸	out 9 ⁰ (1 [±] tight)
2+50	779.10		+1.2		780.2	725.2
					655.0	out 27 ⁵ O.K.
2+00			6.5		772.6	726.5
					646 ⁴	out 23 [±] O.K.
	745.4					
2+50			+0.8		746.2	725.2
					621 ⁹	out 14 ⁰ (6 ⁵ tight)
3+50			1.5		743.9	722.4
					621 ⁵	out 6 ⁰ (4 ⁸ tight)
4+00			2.0		743.4	721.0
					622 ⁴	out 3 ⁰ (8 ² tight)
4+50			+0.7		746.1	719.7
					626 ⁴	out 4 ⁰ (9 ³ tight)

Oct 6 - 1933

B.M.	1.43	724.89	723.46
3+12		1.44	723.45
3+36		4.07	720.82
3+60		0.79	724.10
3+84			
4+08			

F. 1.97

722.79

C 1.96

722.14

36.00 meas.

35.00

1.0 wide

36.75 meas.

35.75

0.9 wide

36.3 meas

35.7

0.4 wide

36.3

35.7 meas.

0.6 tight

Profile

B.M.	1.60	725.06	723.46
3+20	13 ⁵ E	6 E	
+30	13 ² E	4 ⁵ E	
+40	14 ² E	4 ¹ E	
+50	14 ³ E	2 ⁵ E	
+60	15 ⁵ E	2 ⁰ E	

Final sections
Oct 7-1933

Elliott
Soper
McHugh

69

B.M. 1.83 725.29 723.46
5.41 719.88
3.05 722.93

3+19	$\frac{32}{292}$	$\frac{42}{26}$	$\frac{42}{21}$	$\frac{62}{19}$	$\frac{23}{9}$	$\frac{21}{6}$	$\frac{42}{4}$	$\frac{118}{\cancel{E}}$
3+23	$\frac{112}{\cancel{E}}$	$\frac{112}{3}$	$\frac{21}{5}$	$\frac{24}{7}$	$\frac{62}{14}$	$\frac{42}{22}$	$\frac{22}{24}$	$\frac{32}{292}$
3+27	$\frac{14}{292}$	$\frac{14}{25}$	$\frac{61}{21}$	$\frac{54}{15}$	$\frac{32}{8}$	$\frac{32}{6}$	$\frac{71}{4}$	$\frac{115}{\cancel{E}}$
3+31	$\frac{116}{\cancel{E}}$	$\frac{65}{4}$	$\frac{12}{8}$	$\frac{62}{11}$	$\frac{52}{15}$	$\frac{25}{24}$	$\frac{24}{292}$	
3+40	$\frac{40}{302}$	$\frac{35}{25}$	$\frac{34}{15}$	$\frac{51}{11}$	$\frac{41}{5}$	$\frac{71}{3}$	$\frac{122}{\cancel{E}}$	
3+46	$\frac{122}{\cancel{E}}$	$\frac{72}{3}$	$\frac{48}{5}$	$\frac{44}{10}$	$\frac{32}{20}$	$\frac{48}{24}$	$\frac{31}{302}$	
3+50	$\frac{25}{302}$	$\frac{32}{23}$	$\frac{34}{20}$	$\frac{44}{15}$	$\frac{38}{12}$	$\frac{46}{9}$	$\frac{52}{4}$	$\frac{80}{25}$
3+60	$\frac{130}{\cancel{E}}$	$\frac{72}{3}$	$\frac{55}{6}$	$\frac{34}{12}$	$\frac{38}{15}$	$\frac{24}{23}$	$\frac{18}{305}$	$\frac{122}{25}$
3+30			0.1	6	722.8	722.1	check	$\frac{122}{\cancel{E}}$

Elliot-Soper - Mc Hugh
Oct 7 - 1933

Levels

70

B.M.	5.26 1/2	751.63		746.37
T.P.	4.74	747.02	9.35 1/2	742.28
2+88 to 3+12			+ 2.23	749.25

T.P.	3.34	745.62		742.28
------	------	--------	--	--------

Rd. Hd. in
forms. 5 new Sta. 3+12

G.W.C.
looked

+ 4.38 750.00

- 0.40 745.22

check

745.24

Sta. 3+12

- 4.62 741.00

F. 1190

750.0

Oct 9 - 1933

B.M.	5.03	728.49		723.46
------	------	--------	--	--------

3+60 toe			- 4.60	723.89
----------	--	--	--------	--------

3+36			- 5.82	722.67
------	--	--	--------	--------

3+12			- 3.29	725.20
------	--	--	--------	--------

- 5.00 723.49

F. 1591

739.46

- 3.03 725.46

F. 1142

739.46

B.M.	11.91 1/2	739.24 1/2		727.33
------	-----------	------------	--	--------

0.90 1/2 738.34 738.34

12.87 1/2 751.21 1/2

1.34 1/2 749.87

1.33 751.20

4.84 1/2 746.35 1/2 746.37

5.22 755.07 749.87

5.09 750.00

B.M.	5.34	728.80		723.46
------	------	--------	--	--------

Shovel #6 8.9 719.9

T.P.	3.11	723.13		8.78 720.02
------	------	--------	--	-------------

3+84 - 1.65 721.48

4+08 - 2.31 720.82

4+32 - 2.97 720.16

Top of Ogce

B.M.	6.30 1/2	733.63 1/2		727.33
T.P. on 3+12			10.19 1/2	723.44
	6.33	729.77		

			Elev.	Grade
3+60	5.73	724.04	722.14	C. 1.90 ✓
+84	10.37	719.40	721.48	F 2.08
4+08	8.84	720.93	720.82	C. 0.11
4+32	9.00	720.77	720.16	C 0.61

Form Points

B.M.	3.58 1/2	741.92 1/2		738.34
T.P.	4.25 1/2	739.00	7.18	734.74
3+36 to 3+60			+0.46	739.46
T.P.	3.81	738.55		734.74
			4.31	734.24
				745.20
		724.04		

3+60	1.90	722.14
+84	2.56	721.48
4+08	3.22	720.82

Final X sections

B.M.	6.95	730.39		723.44					
T.P.	2.48	724.04	8.83	721.56					
3+62	$\frac{147}{\cancel{4}}$	$\frac{72}{3}$	$\frac{62}{6}$	$\frac{51}{17}$	$\frac{24}{22}$	$\frac{30}{3045}$			
3+68	$\frac{31}{306}$	$\frac{32}{22}$	$\frac{42}{16}$	$\frac{58}{8}$	$\frac{70}{25}$	$\frac{141}{25}$	$\frac{141}{4}$		
3+74	$\frac{146}{\cancel{4}}$	$\frac{146}{23}$	$\frac{93}{23}$	$\frac{55}{5}$	$\frac{53}{11}$	$\frac{41}{17}$	$\frac{40}{25}$	$\frac{41}{302}$	
3+78	$\frac{48}{308}$	$\frac{48}{25}$	$\frac{44}{17}$	$\frac{50}{13}$	$\frac{42}{9}$	$\frac{55}{6}$	$\frac{123}{25}$	$\frac{143}{25}$	$\frac{143}{\cancel{4}}$
3+83	$\frac{145}{\cancel{4}}$	$\frac{145}{3}$	$\frac{80}{30}$	$\frac{54}{6}$	$\frac{30}{13}$	$\frac{41}{16}$	$\frac{22}{20}$	$\frac{58}{23}$	$\frac{42}{309}$
3+88	$\frac{65}{310}$	$\frac{62}{29}$	$\frac{42}{28}$	$\frac{26}{21}$	$\frac{33}{12}$	$\frac{72}{5}$	$\frac{143}{3}$	$\frac{143}{\cancel{4}}$	
3+99	$\frac{53}{311}$	$\frac{55}{28}$	$\frac{35}{23}$	$\frac{48}{16}$	$\frac{57}{11}$	$\frac{76}{6}$	$\frac{103}{35}$	$\frac{142}{35}$	$\frac{147}{\cancel{4}}$
4+04	$\frac{153}{\cancel{4}}$	$\frac{153}{3}$	$\frac{66}{35}$	$\frac{55}{7}$	$\frac{22}{11}$	$\frac{59}{14}$	$\frac{59}{18}$	$\frac{43}{23}$	$\frac{54}{26}$ $\frac{51}{313}$
4+08	$\frac{52}{313}$	$\frac{50}{25}$	$\frac{59}{17}$	$\frac{54}{13}$	$\frac{57}{6}$	$\frac{63}{35}$	$\frac{140}{25}$	$\frac{144}{\cancel{4}}$	

Oct 11 - 1933

T.P.	2.89	723.66	720.77
4+32		3.50	720.16
4+56		4.15	719.51
4+80		4.81	718.85

Oct 12 - 1933

B.M.	5.02	725.8	720.82
------	------	-------	--------

4+87 ²⁹	3.0	722.8	718.6 ^{C42}
5+00	3.8	722.0	718.2 ^{C38}
5+40	6.8	719.0	715.3 ^{C37}
5+80	7.7	718.1	710.0 ^{C81}
6+20	7.4	718.4	702.5 ^{C159}
6+60	7.8	718.0	692.6 ^{C254}

Oct 12 - 1933

B.M. (offset 4 to 8)	4.01	724.94	720.93
4+32	4.07	720.87	720.16 ^{C71}
4+56	5.14	719.80	719.51 ^{C229}
4+32 1/2 to eye face	6.0	718.94	717.16 ^{C18}
4+32 9' from face	5.6	719.34	715.16 ^{C42}
4+68 2" offset	3.69	721.25	719.18 ^{C207}
4+68 1/2 to eye face	5.4	719.5	716.18 ^{C33}
4+68 9' from face	5.06	719.88	715.18 ^{C470}
4+80 1/2 to eye	4.5	720.4	715.8 ^{C46}
4+80 9' from face	4.9	720.0	714.8 ^{C52}

Oct 13 - 1933

Stake at 4+08
B.M.

5.55 726.48 720.93

4+08 Toc 3.91 722.57 F 1.80

3+84 Toc 5.05 721.43 723.23

739.46	
- 733.46	
<u>6.00</u>	
x .676	31.61
<u>4.056</u>	24.48
20.42	7.13
<u>24.48</u>	4.05

B.M. 6.46 727.39 720.93

3+84 -5.38 722.01 F 11.45 733.46

4+08 -3.93 723.46 F 10.0 733.46

B.M. 6.42 727.35 720.93

+ 12.11 739.46

Oct 14 - 1933

B.M. 2.76 741.10 738.34

12.93 728.17

2.08 730.25

Set B.M. 9.31 720.94

1.16 722.10

4+32 2.31 719.79 720.16 F 0.37

4+56 4.51 717.59 719.51 F 1.92

4+80 3.26 718.84 check 718.85

B.M. 1.91 751.78 749.87

3+60 - 3+36 5.62 748.16 9.24 742.54

3+36 - 3+60 +1.09 749.25

T.P. 4.86 747.40 742.54

+ 2.60 750.00

- 3.98 743.42

8.78 752.20

B.M. 2.34 749.86 749.87

Oct 16 - 1933

B.M.	10.02 $\frac{1}{2}$	730.96 $\frac{1}{2}$	720.94
T.P.		2.70 $\frac{1}{2}$	728.26
	7.96	736.22	
3+84		+1.02	737.24 ^{F. 8$\frac{1}{2}$} 745.24
4+08		-1.98	734.24 ^{F. 11$\frac{1}{2}$} 745.24
	9.42	737.68	728.26
4+08		+1.78	739.46
3+84		+1.78	739.46

B.M.	12.87	733.81	720.94
5+40		2.5	731.3 ^{216$\frac{1}{2}$ at 8$\frac{1}{2}$} 715.3
5+60		+3.4	737.2 ^{C24$\frac{1}{2}$ at 12$\frac{1}{2}$} 712.9

B.M.	1.36	722.30	720.94
4+56		2.79	719.51 ✓
4+44		2.47	719.83 ✓
4+32		2.14	720.16 ✓
4+20		1.81	720.49 ✓
4+08		1.48	720.82

Oct 18 - 1933

B.M.	2.62	752.47	749.87
T.P.	0.84	748.07	5.26 747.23
3+84+04+08			+1.18 749.25
T.P.	1.10	748.33	747.23
			+1.67 750.00
B.M.	4.15	725.09	720.94
4+56		3.83	721.26 ^{F. 1.91}
4+32		5.09	720.00 721.91

Oct 19

B.M.	2.51	723.45	720.94
4+32		3.29	720.16 ^{Check} 720.16
	2.24	724.05	1.64 721.81
			+0.41 724.46 ^{F. 11.92} 733.46

Oct 19-1933

B. M.	6.7	745.0	738.34	
3+00			7.1	737.9 723.8 C14
2+75			6.0	739.0 724.5 C14
2+50			5.4	739.6 725.2 C14
2+25			4.9	740.1 725.8 C14
1+75			5.2	739.8 727.2 C12
1+50			4.5	740.5 727.9 C12
1+25			3.3	741.7 728.6 C12
B. M.	2.55	752.42	749.87	
			19.44	732.98
	0.54	733.52	+0.94	734.46 F. 1150
4+32 to 4+56			+5.94	739.46

Oct 23-1933

B. M.	5.31	755.18	749.87	
T. P.			11.55	743.63
	11.65	755.28		
Crest 4+32 to 4+56			5.28	750.00
T. P.	7.42	751.05		743.63
4+32			7.47	743.58 748.33 F. 4.75
4+56			10.22	740.83 748.33 F. 7.50

Oct 24-1933

B. M.	2.45	752.32	749.87	
			12.31	740.01
1st panel 4+30		744.31	+0.93	745.24
T. P.	3.31	743.32		740.01
2nd panel			+5.93	749.25
T. P.	2.62	742.63		740.01
		40.83	+7.37	750.00
			2.62	740.01

Slope stakes No. side

Oct 24-1933

B.M.	6.88	745.22	738.34
3+00		+1.0	746.2 723.8
+25		-6.6	738.6 723.1
+50		3.9	741.3 722.4
+75		0.0	745.2 721.7
4+00		1.6	743.6 721.0
+25		6.6	738.6 720.4
+50		7.7	737.5 719.7
B.M.	5.14	755.01	749.87
0+50		1.6	753.4 730.63
1+00		1.1	753.9 729.3
1+25		4.5	750.5 728.5
1+75		4.0	751.0 727.2
2+25		4.5	750.5 725.8

B.M.

720.94

77

Oct 25-1933

B.M.	4.98	725.92	720.94
4+56		6.55	719.37 719.51
4+80		8.10	717.82 718.85 F.103

14
Tight

5- Tight

04 Tight

Final X sections
Oct 25-1933
Elliott-Soper McHugh

B.M. 3.56 724.50 720.94

T.P. 3.13 719.85 8.48 716.02

4+60 $\frac{13^6}{4}$ $\frac{13^6}{2^0}$ $\frac{5^6}{2^5}$ $\frac{4^6}{4}$ $\frac{3^8}{8}$ $\frac{3^8}{19}$ $\frac{3^1}{21}$ $\frac{3^3}{26}$ $\frac{4^4}{29}$ $\frac{2^6}{32^3}$

4+66 $\frac{13^5}{4}$ $\frac{13^5}{2^0}$ $\frac{5^6}{3}$ $\frac{4^6}{6}$ $\frac{5^5}{8}$ $\frac{4^0}{11}$ $\frac{4^1}{17}$ $\frac{4^2}{21}$ $\frac{3^8}{27}$ $\frac{4^0}{30}$ $\frac{2^2}{32^4}$

4+70 $\frac{13^2}{4}$ $\frac{13^2}{2}$ $\frac{5^4}{3}$ $\frac{4^2}{7}$ $\frac{4^2}{12}$ $\frac{5^3}{13}$ $\frac{5^1}{16}$ $\frac{5^1}{23}$ $\frac{3^8}{32^5}$

4+75 $\frac{13^0}{4}$ $\frac{13^0}{2}$ $\frac{6^0}{3}$ $\frac{5^2}{4}$ $\frac{4^4}{18}$ $\frac{5^2}{28}$ $\frac{3^8}{32^6}$

4+80 $\frac{12^0}{4}$ $\frac{12^0}{2}$ $\frac{6^1}{3^5}$ $\frac{5^0}{4^5}$ $\frac{4^2}{14}$ $\frac{5^2}{26}$ $\frac{3^8}{32^2}$

Check on 4+80 form 1.0 718.85 718.85

Final X sections
Nov. 4, 1933.

B.M. 2.37 726.49 724.12

4+85 $\frac{20^3}{4}$ $\frac{20^3}{2}$ $\frac{12^1}{3^5}$ $\frac{11^3}{15}$ $\frac{11^5}{25}$ $\frac{11^3}{30}$ $\frac{10^3}{32^8}$

726.49

4+95 $\frac{20^1}{4}$ $\frac{20^1}{1^5}$ $\frac{14^0}{3}$ $\frac{12^2}{5}$ $\frac{12^1}{1^3}$ $\frac{11^4}{21}$ $\frac{11^3}{29}$ $\frac{10^3}{32^2}$

Grout Holes

4+95 S 5+00 N

20 N 405 S

25 S 410 N

30 N

35 S

40 N

45 S

50 N

55 S -

60 N -

65 S -

70 N -

75 S -

80 N -

85 S -

90 N -

4+95 S -

Grout Holes in Spillway

0+00 N	1+05 S ✓	2+10 N	3+10 N
+05 S	+10 N ✓	15 S	15 S
+10 N	+15 S ✓	20 N	20 N
+15 S	+20 N ✓	25 S	25 S
+20 N	+25 S ✓	30 N	30 N
+25 S	+30 N ✓	35 S	35 S
+30 N	+35 S ✓	40 N	40 N
+35 S	+40 N ✓	45 S	45 S
+40 N	+45 S ✓	50 N	50 N
+45 S	+50 N ✓	55 S	55 S
+50 N	+55 S ✓	60 N	60 N
+55 S	+60 N ✓	65 S	65 S
+60 N	+65 S ✓	70 N	70 N
+65 S	+70 N ✓	75 S	75 S
+70 N	+75 S ✓	80 N	80 N
+75 S	+80 N ✓	85 S	85 S
+80 N	+85 S ✓	90 N	90 N
+85 S	+90 N	2+95 S	3+95 S
+90 N	+95 S	3+00 N	4+00 N
+95 S	2+00 N	+05 S	4+05 S
1+00 N	+05 S		4+10 N

34°16'
128.8

5+10
3+60
150

4+08 —
4+56 —
10
5+04 —

Cont. Previous Page

TABLE IX.—CALCULATION OF EARTHWORK.

Width	HEIGHT														
	1	2	3	4	5	6	7	8	9	10	11	12	13	14	15
1	.02	.04	.06	.07	.09	.11	.13	.15	.17	.18	.20	.22	.24	.26	.28
2	.04	.07	.11	.15	.18	.22	.26	.30	.33	.37	.41	.44	.48	.52	.56
3	.06	.11	.17	.22	.28	.33	.39	.44	.50	.56	.61	.67	.72	.78	.83
4	.07	.15	.22	.30	.37	.44	.52	.59	.67	.74	.81	.89	.96	1.04	1.11
5	.09	.19	.28	.37	.46	.56	.65	.74	.83	.93	1.02	1.11	1.20	1.30	1.39
6	.11	.22	.33	.44	.56	.67	.78	.89	1.00	1.11	1.22	1.33	1.44	1.55	1.67
7	.13	.26	.39	.52	.65	.78	.91	1.04	1.16	1.30	1.42	1.55	1.68	1.81	1.94
8	.15	.30	.44	.59	.74	.89	1.04	1.19	1.33	1.48	1.63	1.78	1.92	2.08	2.22
9	.17	.33	.50	.67	.83	1.00	1.17	1.33	1.50	1.67	1.83	2.00	2.17	2.33	2.50
10	.18	.37	.56	.74	.93	1.11	1.30	1.48	1.67	1.85	2.04	2.22	2.41	2.59	2.78
11	.20	.41	.61	.82	1.02	1.22	1.43	1.63	1.83	2.04	2.24	2.44	2.65	2.85	3.06
12	.22	.44	.67	.89	1.11	1.33	1.56	1.78	2.00	2.22	2.44	2.67	2.89	3.11	3.33
13	.24	.48	.72	.96	1.20	1.44	1.68	1.92	2.16	2.41	2.65	2.89	3.13	3.37	3.61
14	.26	.52	.78	1.04	1.30	1.55	1.81	2.08	2.33	2.59	2.85	3.11	3.37	3.63	3.89
15	.28	.56	.83	1.11	1.39	1.67	1.94	2.22	2.50	2.78	3.06	3.33	3.61	3.89	4.17
16	.30	.59	.89	1.18	1.48	1.78	2.07	2.37	2.67	2.96	3.26	3.56	3.85	4.15	4.44
17	.31	.63	.94	1.26	1.57	1.89	2.20	2.52	2.83	3.15	3.46	3.78	4.09	4.41	4.72
18	.33	.67	1.00	1.33	1.67	2.00	2.33	2.67	3.00	3.33	3.67	4.00	4.33	4.67	5.00
19	.35	.70	1.06	1.41	1.76	2.11	2.46	2.82	3.17	3.52	3.87	4.22	4.57	4.92	5.28
20	.37	.74	1.11	1.48	1.85	2.22	2.59	2.96	3.33	3.70	4.07	4.44	4.81	5.18	5.56
21	.39	.78	1.17	1.55	1.94	2.33	2.72	3.11	3.50	3.89	4.28	4.67	5.06	5.44	5.83
22	.41	.81	1.22	1.63	2.04	2.44	2.85	3.26	3.67	4.07	4.48	4.89	5.30	5.70	6.11
23	.43	.85	1.28	1.70	2.13	2.56	2.98	3.41	3.83	4.26	4.68	5.11	5.54	5.96	6.39
24	.44	.89	1.33	1.78	2.22	2.67	3.11	3.56	4.00	4.44	4.89	5.33	5.78	6.22	6.67
25	.46	.92	1.39	1.85	2.31	2.78	3.24	3.70	4.17	4.63	5.09	5.56	6.02	6.48	6.94
26	.48	.96	1.44	1.92	2.41	2.89	3.37	3.85	4.33	4.82	5.30	5.78	6.26	6.74	7.24
27	.50	1.00	1.50	2.00	2.50	3.00	3.50	4.00	4.50	5.00	5.50	6.00	6.50	7.00	7.50
28	.52	1.04	1.55	2.07	2.59	3.11	3.63	4.15	4.67	5.18	5.70	6.22	6.74	7.26	7.78
29	.54	1.07	1.61	2.15	2.68	3.22	3.76	4.30	4.83	5.37	5.91	6.44	6.98	7.52	8.06
30	.56	1.11	1.67	2.22	2.78	3.33	3.89	4.44	5.00	5.55	6.11	6.67	7.22	7.78	8.33
31	.57	1.15	1.72	2.30	2.87	3.44	4.02	4.59	5.17	5.74	6.32	6.89	7.46	8.04	8.61
32	.59	1.18	1.78	2.37	2.96	3.56	4.15	4.74	5.33	5.92	6.52	7.11	7.70	8.30	8.89
33	.61	1.22	1.83	2.44	3.05	3.67	4.28	4.89	5.50	6.11	6.72	7.33	7.94	8.55	9.17
34	.63	1.26	1.89	2.52	3.15	3.78	4.40	5.04	5.67	6.29	6.93	7.56	8.18	8.81	9.44
35	.65	1.30	1.94	2.59	3.24	3.89	4.53	5.18	5.83	6.48	7.13	7.78	8.42	9.08	9.72
36	.67	1.33	2.00	2.67	3.33	4.00	4.66	5.33	6.00	6.67	7.33	8.00	8.67	9.33	10.00
37	.68	1.37	2.06	2.74	3.42	4.11	4.79	5.48	6.17	6.85	7.54	8.22	8.91	9.59	10.28
38	.70	1.41	2.11	2.82	3.52	4.22	4.92	5.63	6.33	7.03	7.74	8.44	9.15	9.85	10.56
39	.72	1.44	2.17	2.89	3.61	4.33	5.05	5.78	6.50	7.22	7.95	8.67	9.39	10.11	10.83
40	.74	1.48	2.22	2.96	3.70	4.44	5.18	5.92	6.67	7.41	8.15	8.89	9.63	10.37	11.11

Table gives cu. yds. in 1 ft. of a triangle of given width and height. Corrections for tenths of width are one tenth the values found under each height considering the widths from 1 to 9 as tenths and similarly the corrections for tenths of height are one tenth the figures opposite width considering the heights from 1 to 9 as tenths. Thus if $w = 16.2$ and $h = 5.3$, cu. yds. $= 1.48 + .028 + .089 = 1.597$ cu. yds. or practically 160 cu. yds. per 100 ft. If w exceeds 40 ft., use one half and multiply result by 2, if both w and h are large use one half of each and multiply result by 4. Any cross-section may be divided into triangles by the following rule. To the triangle of the sum of the outside cuts (or fills) $= h$, and $\frac{1}{2}$ the roadbed $= w$, add the triangles formed by taking the distance out to each break in turn ($= w$'s) by the difference between the cuts (or fills) on each side of it ($= h$'s) always subtracting the outer from the inner.

24/192
192

DISTANCES FROM CENTER OF ROADWAY FOR CROSS-SECTIONING.

Roadway 16 feet wide. Side Slopes 1 on 1 1/2
For Single Track Embankment.

H	0	.1	.2	.3	.4	.5	.6	.7	.8	.9	II
0	8.0	8.2	8.3	8.5	8.6	8.8	8.9	9.1	9.2	9.4	0
1	9.5	9.7	9.8	10.0	10.1	10.3	10.4	10.6	10.7	10.9	1
2	11.0	11.2	11.3	11.5	11.6	11.8	11.9	12.1	12.2	12.4	2
3	12.5	12.7	12.8	13.0	13.1	13.3	13.4	13.6	13.7	13.9	3
4	14.0	14.2	14.3	14.5	14.6	14.8	14.9	15.1	15.2	15.4	4
5	15.5	15.7	15.8	16.0	16.1	16.3	16.4	16.6	16.7	16.9	5
6	17.0	17.2	17.3	17.5	17.6	17.8	17.9	18.1	18.2	18.4	6
7	18.5	18.7	18.8	19.0	19.1	19.3	19.4	19.6	19.7	19.9	7
8	20.0	20.2	20.3	20.5	20.6	20.8	20.9	21.1	21.2	21.4	8
9	21.5	21.7	21.8	22.0	22.1	22.3	22.4	22.6	22.7	22.9	9
10	23.0	23.2	23.3	23.5	23.6	23.8	23.9	24.1	24.2	24.4	10
11	24.5	24.7	24.8	25.0	25.1	25.3	25.4	25.6	25.7	25.9	11
12	26.0	26.2	26.3	26.5	26.6	26.8	26.9	27.1	27.2	27.4	12
13	27.5	27.7	27.8	28.0	28.1	28.3	28.4	28.6	28.7	28.9	13
14	29.0	29.2	29.3	29.5	29.6	29.8	29.9	30.1	30.2	30.4	14
15	30.5	30.7	30.8	31.0	31.1	31.3	31.4	31.6	31.7	31.9	15
16	32.0	32.2	32.3	32.5	32.6	32.8	32.9	33.1	33.2	33.4	16
17	33.5	33.7	33.8	34.0	34.1	34.3	34.4	34.6	34.7	34.9	17
18	35.0	35.2	35.3	35.5	35.6	35.8	35.9	36.1	36.2	36.4	18
19	36.5	36.7	36.8	37.0	37.1	37.3	37.4	37.6	37.7	37.9	19
20	38.0	38.2	38.3	38.5	38.6	38.8	38.9	39.1	39.2	39.4	20
21	39.5	39.7	39.8	40.0	40.1	40.3	40.4	40.6	40.7	40.9	21
22	41.0	41.2	41.3	41.5	41.6	41.8	41.9	42.1	42.2	42.4	22
23	42.5	42.7	42.8	43.0	43.1	43.3	43.4	43.6	43.7	43.9	23
24	44.0	44.2	44.3	44.5	44.6	44.8	44.9	45.1	45.2	45.4	24
25	45.5	45.7	45.8	46.0	46.1	46.3	46.4	46.6	46.7	46.9	25
26	47.0	47.2	47.3	47.5	47.6	47.8	47.9	48.1	48.2	48.4	26
27	48.5	48.7	48.8	49.0	49.1	49.3	49.4	49.6	49.7	49.9	27
28	50.0	50.2	50.3	50.5	50.6	50.8	50.9	51.1	51.2	51.4	28
29	51.5	51.7	51.8	52.0	52.1	52.3	52.4	52.6	52.7	52.9	29
30	53.0	53.2	53.3	53.5	53.6	53.8	53.9	54.1	54.2	54.4	30
31	54.5	54.7	54.8	55.0	55.1	55.3	55.4	55.6	55.7	55.9	31
32	56.0	56.2	56.3	56.5	56.6	56.8	56.9	57.1	57.2	57.4	32
33	57.5	57.7	57.8	58.0	58.1	58.3	58.4	58.6	58.7	58.9	33
34	59.0	59.2	59.3	59.5	59.6	59.8	59.9	60.1	60.2	60.4	34
35	60.5	60.7	60.8	61.0	61.1	61.3	61.4	61.6	61.7	61.9	35
36	62.0	62.2	62.3	62.5	62.6	62.8	62.9	63.1	63.2	63.4	36
37	63.5	63.7	63.8	64.0	64.1	64.3	64.4	64.6	64.7	64.9	37
38	65.0	65.2	65.3	65.5	65.6	65.8	65.9	66.1	66.2	66.4	38
39	66.5	66.7	66.8	67.0	67.1	67.3	67.4	67.6	67.7	67.9	39
40	68.0	68.2	68.3	68.5	68.6	68.8	68.9	69.1	69.2	69.4	40

Example—If point is 22.6 ft. above grade, how far should it be from center line to be a slope stake point? Ans. from Table 41.9. For same slopes but other widths of roadbed correct above figures by one-half difference in width of roadbed; thus in example above for 20 ft. roadbed distance will be $41.9 + (20 - 16) \div 2$ or 2 ft. added to 41.9 = 43.9. For slopes of 1 on 1 see inside of front cover.