

DISTANCES FROM SIDE STAKES FOR CROSS-SECTIONING  
SLOPE 1 TO 1. ROADWAY OF ANY WIDTH

|    | 0     | .1    | .2    | .3    | .4    | .5    | .6    | .7    | .8    | .9    |    |
|----|-------|-------|-------|-------|-------|-------|-------|-------|-------|-------|----|
| 0  | 0.00  | 0.10  | 0.20  | 0.30  | 0.40  | 0.50  | 0.60  | 0.70  | 0.80  | 0.90  | 0  |
| 1  | 1.00  | 1.10  | 1.20  | 1.30  | 1.40  | 1.50  | 1.60  | 1.70  | 1.80  | 1.90  | 1  |
| 2  | 2.00  | 2.10  | 2.20  | 2.30  | 2.40  | 2.50  | 2.60  | 2.70  | 2.80  | 2.90  | 2  |
| 3  | 3.00  | 3.10  | 3.20  | 3.30  | 3.40  | 3.50  | 3.60  | 3.70  | 3.80  | 3.90  | 3  |
| 4  | 4.00  | 4.10  | 4.20  | 4.30  | 4.40  | 4.50  | 4.60  | 4.70  | 4.80  | 4.90  | 4  |
| 5  | 5.00  | 5.10  | 5.20  | 5.30  | 5.40  | 5.50  | 5.60  | 5.70  | 5.80  | 5.90  | 5  |
| 6  | 6.00  | 6.10  | 6.20  | 6.30  | 6.40  | 6.50  | 6.60  | 6.70  | 6.80  | 6.90  | 6  |
| 7  | 7.00  | 7.10  | 7.20  | 7.30  | 7.40  | 7.50  | 7.60  | 7.70  | 7.80  | 7.90  | 7  |
| 8  | 8.00  | 8.10  | 8.20  | 8.30  | 8.40  | 8.50  | 8.60  | 8.70  | 8.80  | 8.90  | 8  |
| 9  | 9.00  | 9.10  | 9.20  | 9.30  | 9.40  | 9.50  | 9.60  | 9.70  | 9.80  | 9.90  | 9  |
| 10 | 10.00 | 10.10 | 10.20 | 10.30 | 10.40 | 10.50 | 10.60 | 10.70 | 10.80 | 10.90 | 10 |
| 11 | 11.00 | 11.10 | 11.20 | 11.30 | 11.40 | 11.50 | 11.60 | 11.70 | 11.80 | 11.90 | 11 |
| 12 | 12.00 | 12.10 | 12.20 | 12.30 | 12.40 | 12.50 | 12.60 | 12.70 | 12.80 | 12.90 | 12 |
| 13 | 13.00 | 13.10 | 13.20 | 13.30 | 13.40 | 13.50 | 13.60 | 13.70 | 13.80 | 13.90 | 13 |
| 14 | 14.00 | 14.10 | 14.20 | 14.30 | 14.40 | 14.50 | 14.60 | 14.70 | 14.80 | 14.90 | 14 |
| 15 | 15.00 | 15.10 | 15.20 | 15.30 | 15.40 | 15.50 | 15.60 | 15.70 | 15.80 | 15.90 | 15 |
| 16 | 16.00 | 16.10 | 16.20 | 16.30 | 16.40 | 16.50 | 16.60 | 16.70 | 16.80 | 16.90 | 16 |
| 17 | 17.00 | 17.10 | 17.20 | 17.30 | 17.40 | 17.50 | 17.60 | 17.70 | 17.80 | 17.90 | 17 |
| 18 | 18.00 | 18.10 | 18.20 | 18.30 | 18.40 | 18.50 | 18.60 | 18.70 | 18.80 | 18.90 | 18 |
| 19 | 19.00 | 19.10 | 19.20 | 19.30 | 19.40 | 19.50 | 19.60 | 19.70 | 19.80 | 19.90 | 19 |
| 20 | 20.00 | 20.10 | 20.20 | 20.30 | 20.40 | 20.50 | 20.60 | 20.70 | 20.80 | 20.90 | 20 |
| 21 | 21.00 | 21.10 | 21.20 | 21.30 | 21.40 | 21.50 | 21.60 | 21.70 | 21.80 | 21.90 | 21 |
| 22 | 22.00 | 22.10 | 22.20 | 22.30 | 22.40 | 22.50 | 22.60 | 22.70 | 22.80 | 22.90 | 22 |
| 23 | 23.00 | 23.10 | 23.20 | 23.30 | 23.40 | 23.50 | 23.60 | 23.70 | 23.80 | 23.90 | 23 |
| 24 | 24.00 | 24.10 | 24.20 | 24.30 | 24.40 | 24.50 | 24.60 | 24.70 | 24.80 | 24.90 | 24 |
| 25 | 25.00 | 25.10 | 25.20 | 25.30 | 25.40 | 25.50 | 25.60 | 25.70 | 25.80 | 25.90 | 25 |
| 26 | 26.00 | 26.10 | 26.20 | 26.30 | 26.40 | 26.50 | 26.60 | 26.70 | 26.80 | 26.90 | 26 |
| 27 | 27.00 | 27.10 | 27.20 | 27.30 | 27.40 | 27.50 | 27.60 | 27.70 | 27.80 | 27.90 | 27 |
| 28 | 28.00 | 28.10 | 28.20 | 28.30 | 28.40 | 28.50 | 28.60 | 28.70 | 28.80 | 28.90 | 28 |
| 29 | 29.00 | 29.10 | 29.20 | 29.30 | 29.40 | 29.50 | 29.60 | 29.70 | 29.80 | 29.90 | 29 |
| 30 | 30.00 | 30.10 | 30.20 | 30.30 | 30.40 | 30.50 | 30.60 | 30.70 | 30.80 | 30.90 | 30 |
| 31 | 31.00 | 31.10 | 31.20 | 31.30 | 31.40 | 31.50 | 31.60 | 31.70 | 31.80 | 31.90 | 31 |
| 32 | 32.00 | 32.10 | 32.20 | 32.30 | 32.40 | 32.50 | 32.60 | 32.70 | 32.80 | 32.90 | 32 |
| 33 | 33.00 | 33.10 | 33.20 | 33.30 | 33.40 | 33.50 | 33.60 | 33.70 | 33.80 | 33.90 | 33 |
| 34 | 34.00 | 34.10 | 34.20 | 34.30 | 34.40 | 34.50 | 34.60 | 34.70 | 34.80 | 34.90 | 34 |
| 35 | 35.00 | 35.10 | 35.20 | 35.30 | 35.40 | 35.50 | 35.60 | 35.70 | 35.80 | 35.90 | 35 |
| 36 | 36.00 | 36.10 | 36.20 | 36.30 | 36.40 | 36.50 | 36.60 | 36.70 | 36.80 | 36.90 | 36 |
| 37 | 37.00 | 37.10 | 37.20 | 37.30 | 37.40 | 37.50 | 37.60 | 37.70 | 37.80 | 37.90 | 37 |
| 38 | 38.00 | 38.10 | 38.20 | 38.30 | 38.40 | 38.50 | 38.60 | 38.70 | 38.80 | 38.90 | 38 |
| 39 | 39.00 | 39.10 | 39.20 | 39.30 | 39.40 | 39.50 | 39.60 | 39.70 | 39.80 | 39.90 | 39 |
| 40 | 40.00 | 40.10 | 40.20 | 40.30 | 40.40 | 40.50 | 40.60 | 40.70 | 40.80 | 40.90 | 40 |
| 41 | 41.00 | 41.10 | 41.20 | 41.30 | 41.40 | 41.50 | 41.60 | 41.70 | 41.80 | 41.90 | 41 |
| 42 | 42.00 | 42.10 | 42.20 | 42.30 | 42.40 | 42.50 | 42.60 | 42.70 | 42.80 | 42.90 | 42 |
| 43 | 43.00 | 43.10 | 43.20 | 43.30 | 43.40 | 43.50 | 43.60 | 43.70 | 43.80 | 43.90 | 43 |
| 44 | 44.00 | 44.10 | 44.20 | 44.30 | 44.40 | 44.50 | 44.60 | 44.70 | 44.80 | 44.90 | 44 |
| 45 | 45.00 | 45.10 | 45.20 | 45.30 | 45.40 | 45.50 | 45.60 | 45.70 | 45.80 | 45.90 | 45 |
| 46 | 46.00 | 46.10 | 46.20 | 46.30 | 46.40 | 46.50 | 46.60 | 46.70 | 46.80 | 46.90 | 46 |
| 47 | 47.00 | 47.10 | 47.20 | 47.30 | 47.40 | 47.50 | 47.60 | 47.70 | 47.80 | 47.90 | 47 |
| 48 | 48.00 | 48.10 | 48.20 | 48.30 | 48.40 | 48.50 | 48.60 | 48.70 | 48.80 | 48.90 | 48 |
| 49 | 49.00 | 49.10 | 49.20 | 49.30 | 49.40 | 49.50 | 49.60 | 49.70 | 49.80 | 49.90 | 49 |
| 50 | 50.00 | 50.10 | 50.20 | 50.30 | 50.40 | 50.50 | 50.60 | 50.70 | 50.80 | 50.90 | 50 |

Distance of slope stake from side or shoulder stake for any width roadway, slope 1 to 1. If ground is nearly level, the cut or fill at side stake is located by the double entry method in left column and top row. The number in body of table in same row and column gives distance from side stake to slope stake. If ground is not level estimate the difference in elevation between the side stake and slope stake, lower target by this amount if cut, elevate if fill. Add this amount to cut or fill and find distance in table. Set up rod at this point, and line of sight should cut target. If it does not make the slight adjustment necessary.

# 830

37

0 + 60 45  
20 71  
0 + 39 74

Univ

Winona NE spike 333.81  
50th SW BP 330.15

Imperial  
Bec stork + 64  
Top Hydr South curb  
216.12  
63 SE Top Hydr 212.62

MICROFILMED  
JAN 10 1965

Please Return to  
City of San Diego Water Dept.  
Room 903 Civic Center







TABLE XIII—CORRECTIONS FOR TANGENTS AND EXTERNALS

These corrections are to be added to the approximate values, found by dividing the tangent, or external, for a 1° curve (Table VIII) by the degree of curve, in order to obtain the true tangents, or externals. Intermediate values may be obtained by interpolation.

FOR TANGENTS ADD

| Central Angle | DEGREE OF CURVE |      |      |      |      |      |      |      |      |      |      |      |      |      |
|---------------|-----------------|------|------|------|------|------|------|------|------|------|------|------|------|------|
|               | 5°              | 10°  | 15°  | 20°  | 25°  | 30°  | 35°  | 40°  | 45°  | 50°  | 55°  | 60°  | 65°  | 70°  |
| 10°           | .03             | .06  | .09  | .13  | .16  | .19  | .22  | .25  | .28  | .31  | .34  | .38  | .42  | .46  |
| 15°           | .04             | .10  | .14  | .19  | .24  | .29  | .34  | .39  | .45  | .51  | .53  | .58  | .63  | .68  |
| 20°           | .06             | .13  | .19  | .26  | .32  | .39  | .45  | .51  | .58  | .65  | .72  | .79  | .84  | .90  |
| 25°           | .08             | .16  | .24  | .33  | .40  | .49  | .58  | .67  | .75  | .83  | .90  | .99  | 1.06 | 1.14 |
| 30°           | .10             | .19  | .29  | .39  | .49  | .59  | .69  | .79  | .89  | .99  | 1.09 | 1.20 | 1.29 | 1.39 |
| 35°           | .11             | .22  | .34  | .47  | .58  | .69  | .79  | .89  | .99  | 1.04 | 1.29 | 1.42 | 1.54 | 1.66 |
| 40°           | .13             | .26  | .40  | .53  | .67  | .80  | .93  | 1.06 | 1.20 | 1.34 | 1.49 | 1.64 | 1.79 | 1.94 |
| 45°           | .15             | .30  | .44  | .60  | .76  | .91  | 1.06 | 1.21 | 1.37 | 1.52 | 1.70 | 1.87 | 2.04 | 2.21 |
| 50°           | .17             | .34  | .51  | .68  | .85  | 1.02 | 1.19 | 1.36 | 1.54 | 1.72 | 1.91 | 2.10 | 2.29 | 2.48 |
| 55°           | .19             | .38  | .57  | .76  | .95  | 1.14 | 1.32 | 1.52 | 1.72 | 1.92 | 2.14 | 2.35 | 2.56 | 2.77 |
| 60°           | .21             | .42  | .63  | .84  | 1.05 | 1.27 | 1.49 | 1.71 | 1.94 | 2.17 | 2.38 | 2.60 | 2.83 | 3.07 |
| 65°           | .23             | .46  | .69  | .93  | 1.16 | 1.40 | 1.64 | 1.88 | 2.13 | 2.38 | 2.63 | 2.88 | 3.13 | 3.39 |
| 70°           | .25             | .51  | .76  | 1.02 | 1.28 | 1.54 | 1.80 | 2.06 | 2.33 | 2.60 | 2.88 | 3.16 | 3.44 | 3.72 |
| 75°           | .27             | .56  | .83  | 1.12 | 1.40 | 1.69 | 1.98 | 2.27 | 2.57 | 2.87 | 3.16 | 3.47 | 3.78 | 4.09 |
| 80°           | .30             | .61  | .91  | 1.22 | 1.53 | 1.84 | 2.15 | 2.46 | 2.78 | 3.10 | 3.44 | 3.78 | 4.12 | 4.46 |
| 85°           | .33             | .66  | 1.00 | 1.33 | 1.68 | 2.02 | 2.36 | 2.70 | 3.05 | 3.40 | 3.77 | 4.14 | 4.55 | 4.89 |
| 90°           | .36             | .72  | 1.09 | 1.45 | 1.83 | 2.20 | 2.57 | 2.94 | 3.32 | 3.70 | 4.10 | 4.50 | 4.91 | 5.32 |
| 95°           | .39             | .79  | 1.19 | 1.55 | 2.00 | 2.40 | 2.80 | 3.20 | 3.61 | 4.02 | 4.40 | 4.98 | 5.38 | 5.83 |
| 100°          | .43             | .86  | 1.30 | 1.74 | 2.18 | 2.62 | 3.06 | 3.50 | 3.95 | 4.40 | 4.88 | 5.37 | 5.85 | 6.34 |
| 110°          | .51             | 1.03 | 1.56 | 2.08 | 2.61 | 3.14 | 3.67 | 4.21 | 4.76 | 5.31 | 5.86 | 6.43 | 7.01 | 7.60 |
| 120°          | .62             | 1.25 | 1.93 | 2.52 | 3.16 | 3.81 | 4.45 | 5.11 | 5.77 | 6.44 | 7.12 | 7.80 | 8.50 | 9.22 |

FOR EXTERNALS ADD

| Central Angle | DEGREE OF CURVE |      |      |      |      |      |      |      |      |      |      |      |      |      |
|---------------|-----------------|------|------|------|------|------|------|------|------|------|------|------|------|------|
|               | 5°              | 10°  | 15°  | 20°  | 25°  | 30°  | 35°  | 40°  | 45°  | 50°  | 55°  | 60°  | 65°  | 70°  |
| 10°           | .001            | .003 | .004 | .006 | .007 | .008 | .009 | .011 | .012 | .014 | .015 | .017 | .018 | .020 |
| 15°           | .003            | .007 | .010 | .014 | .018 | .023 | .027 | .032 | .035 | .039 | .043 | .047 | .051 | .051 |
| 20°           | .006            | .011 | .017 | .022 | .028 | .034 | .038 | .045 | .051 | .057 | .063 | .070 | .076 | .083 |
| 25°           | .009            | .018 | .027 | .036 | .046 | .056 | .065 | .074 | .083 | .093 | .106 | .120 | .127 | .135 |
| 30°           | .013            | .025 | .038 | .051 | .065 | .078 | .090 | .103 | .116 | .129 | .149 | .170 | .179 | .188 |
| 35°           | .018            | .035 | .054 | .072 | .086 | .109 | .131 | .153 | .175 | .197 | .213 | .230 | .247 | .264 |
| 40°           | .023            | .046 | .070 | .093 | .117 | .141 | .172 | .203 | .234 | .265 | .277 | .290 | .315 | .341 |
| 45°           | .030            | .060 | .093 | .119 | .153 | .184 | .216 | .254 | .289 | .325 | .351 | .378 | .411 | .445 |
| 50°           | .037            | .075 | .116 | .151 | .189 | .227 | .266 | .305 | .345 | .384 | .425 | .467 | .508 | .550 |
| 55°           | .046            | .093 | .142 | .188 | .236 | .283 | .332 | .381 | .420 | .479 | .530 | .582 | .641 | .700 |
| 60°           | .056            | .112 | .168 | .225 | .283 | .340 | .398 | .457 | .516 | .575 | .636 | .697 | .774 | .851 |
| 65°           | .067            | .135 | .204 | .273 | .343 | .412 | .483 | .554 | .625 | .697 | .771 | .845 | .922 | 1.01 |
| 70°           | .080            | .159 | .240 | .321 | .403 | .485 | .568 | .652 | .735 | .819 | .906 | .994 | 1.08 | 1.17 |
| 75°           | .095            | .182 | .266 | .353 | .440 | .528 | .616 | .704 | .792 | .880 | .970 | 1.07 | 1.18 | 1.29 |
| 80°           | .110            | .220 | .332 | .445 | .558 | .671 | .787 | .903 | 1.02 | 1.13 | 1.25 | 1.38 | 1.50 | 1.62 |
| 85°           | .128            | .259 | .391 | .524 | .657 | .790 | .926 | 1.06 | 1.20 | 1.34 | 1.47 | 1.62 | 1.76 | 1.91 |
| 90°           | .149            | .299 | .450 | .603 | .756 | .910 | 1.07 | 1.22 | 1.38 | 1.54 | 1.70 | 1.87 | 2.03 | 2.20 |
| 95°           | .174            | .350 | .522 | .706 | .885 | 1.06 | 1.25 | 1.43 | 1.62 | 1.80 | 1.99 | 2.18 | 2.38 | 2.58 |
| 100°          | .200            | .401 | .604 | .809 | 1.01 | 1.22 | 1.43 | 1.64 | 1.85 | 2.06 | 2.28 | 2.50 | 2.73 | 2.96 |
| 110°          | .268            | .536 | .806 | 1.08 | 1.35 | 1.63 | 1.91 | 2.20 | 2.48 | 2.76 | 3.05 | 3.35 | 3.66 | 3.96 |
| 120°          | .360            | .721 | 1.08 | 1.45 | 1.82 | 2.19 | 2.57 | 2.95 | 3.33 | 3.72 | 4.11 | 4.50 | 4.91 | 5.32 |

INDEX

- Alley BLK 67 North of Landis E of 39<sup>th</sup> ✓ 1-2
- 50<sup>th</sup> St Orange to Trojan ✓ 3-5
- 52<sup>nd</sup> St University to EL Cajon ✓ 6-13
- Wightman & Altadena E PROFILE 14-21 ✓
- 50<sup>th</sup> St Univ to Oakrest " ✓ 22-23
- Oakrest Univ to Winona " ✓ 24-27
- Alley BLK 4, Nor Myrtle E of 47<sup>th</sup> & proposed water 28 ✓
- " " " " " " & Profile 29-30 ✓
- Alley BLK 1, Nor Myrtle E of Chamona, & proposed water 31 ✓
- " " " " " " & Profile 32-34 ✓
- 49<sup>th</sup> St So of University Ave ✓
- Alley BLK 24, Nor of Univ E of 49<sup>th</sup> } & of proposed 35-36
- Alley " 29 " " " " } water
- " " " " " " & profile 37-39 ✓
- Univ to Polk ✓
- New proposed Alignment 50<sup>th</sup> St ✓ 40-41
- STERLING COURT & Profile, proposed water. ✓ 42
- " " & proposed water ✓ 43
- 50<sup>th</sup> St, Nor of Sterling Ct " " ✓ 44
- MOHAWK ST & BOWMAN LANE " " ✓ 45-47
- Proposed PL
- STERLING Ct Altadena to Lemona Ave ✓ 48-49
- 51<sup>st</sup> Sterling Ct to South term ✓ 50-51



STERLING COURT & 50TH ST - 6" A.C. WAT 52-53 ✓  
 Alley BLK 9, E. of Highland, So Wightman <sup>WAT</sup> MET. 54 ✓  
 ALTADENA, STERLING CT. To 50TH - 6" A.C. WAT 55- ✓  
 '5TKs for 6" 40' Main + meters  
 Alley BLK 67 E of 39th N of Paradise 61-63 ✓  
 ALTADENA & WIGHTMAN 6" AC. WAT. 55 ✓  
 So. STERLING CT. To 50TH ST.  
 COTTON WOOD - EARL To 40th 6" AC WAT. 56 ✓  
 ALTADENA & WIGHTMAN (Cont'd) 6" AC WAT 57-60 ✓  
 ALLEY BLK 67 <sup>N of LANDIS</sup> E of 39th, 3TKs & GDS 6" WAT 61-63 ✓  
 Udall St. Warrington Ely 6" WAT } 64-65 ✓  
 Warring St. Udall to Johnson, 6" WAT }  
 DIXON PLACE, Chatsworth to Warrington, 6" WAT 66-67 ✓  
 Alley BLK 226, <sup>So of Garnett</sup> Mission BLVD, OCEAN BLVD - WAT MET. 68 ✓  
 Alley BLK 225, <sup>So of Garnett</sup> Mission to Bayard " " 68 ✓  
 Alley BLK 224, <sup>So of Garnett</sup> Bayard to Cass " " 69 ✓  
 Alley BLK 194, <sup>Nor. of Garnett</sup> Mission to Bayard " " 70 ✓  
 Alley BLK 195, <sup>Nor. of Garnett</sup> Bayard to Cass " " 70 ✓  
 MORRELL, Crown Point to Pac Beach Dr - WAT MET 71-72 ✓  
 HONEYCUTT, Pac Beach to Crown Pt Dr - WAT MET 72-73 ✓  
 MORRELL, Top of Existing 10" C.I. at Fortuna Interstn 74 ✓  
 FORTUNA, Morrell to Crown Pt Dr, @ for 6" water 74 ✓  
 " 2' ST, 36th to ACACIA, - WAT METS 75 ✓  
 ALLEY, BLKS 24 & 29 - 6" WAT & WAT METS 76-78 ✓  
 NOR of UNIV & E of 29th

STKs for 6" Main Pacific Beach Dr. 79 ✓  
 Mission Blvd to 175' West over



Alley BIK 67  
North of Landis East of 39<sup>th</sup>  
+

West  
worthall  
Varonfakis

6 Aug 52

|                   |      |        |       |                    |
|-------------------|------|--------|-------|--------------------|
|                   | 3.28 | 344.49 |       | 341.21             |
|                   |      |        | 14.56 | +4.1 to Flow line  |
| 0+00              |      |        | 13.9  | 330.6 <sup>v</sup> |
| 0+50              |      |        | 9.1   | 335.4 <sup>v</sup> |
| 1+00              |      |        | 8.0   | 336.5 <sup>v</sup> |
| 1+50              |      |        | 7.0   | 337.5 <sup>v</sup> |
| 2+00              |      |        | 5.9   | 338.6 <sup>v</sup> |
| 2+50              |      |        | 5.7   | 338.8 <sup>v</sup> |
| 3+00              |      |        | 3.7   | 338.8 <sup>v</sup> |
| 3+50              |      |        | 2.6   | 341.9 <sup>v</sup> |
| 4+00              |      |        | 1.9   | 342.6 <sup>v</sup> |
| 4+50              |      |        | 0.9   | 343.6 <sup>v</sup> |
| 5+00              |      |        | 0.3   | 344.2 <sup>v</sup> |
| 5+50              |      |        | 0.5   | 344.0 <sup>v</sup> |
| 6+00              |      |        | 3.8   | 340.7              |
| 6+25 <sup>3</sup> |      |        | 4.0   | 340.5              |
|                   |      |        | 3.29  | 341.20 = 341.21    |

TBM Top CV 0+00 FB 787 Page 77

Top sewer MH of Landis + Alley  
North line Landis St

South prop line wightman  
Top Gate Valve



Alley BIK 67  
 North of Landis East of 39<sup>th</sup>

6+00

South Prop Line Wightman

5+97<sup>7</sup> Wat Met 13° L  
 5+73<sup>3</sup>

4+97 Wat Met 13° L

4+50 Wat Met 13° L

3+93 Wat Met 13° L

3+54 Wat Met 14° L

3+05 Wat Met 13° L

2+66 Wat Met

2+25 Wat Met 14° L

1+80 Wat Met 14° L

1+23 Wat Met 14° L

0+61<sup>7</sup>

0+49<sup>3</sup> Wat Met 14° L

0+50 Wat Met 15° L

0+00

North Prop Line Landis St

Landis St

Wightman St 6" Cone G. Aug 52

6+00 Begin Cone Pav  
 6+23<sup>3</sup> 6" Gate Valve

5+69 Gas Xing

5+64 Wat Met 3° R

5+57 Wat Met 3° R

5+34 Wat Met 4° R

5+20 Gas Xing

4+75 Gas Xing

4+71 Gas Xing

4+65 Wat Met 4° R

4+32 Wat Met 4° R

4+21 Gas Xing

3+90 Wat Met 4° R

3+75 Gas Xing

3+37 Wat Met 4° R

3+35 Gas Xing

2+75 Gas Xing

2+70 Wat Met 4° R

2+38 Gas Xing

2+25 Wat Met 3° R

1+90 Wat Met 4° R

1+25 Wat Met 4° R

0+74 Wat Met 4° R

0+56 Wat Met 4° R

sewer MH



50th St  
 Orange to Trojan  
 & Profile of Proposed Pl.

West  
 Martell  
 Yaron Fakro

7 Aug 53 3

| Sta  | +     | HI     |       |        |
|------|-------|--------|-------|--------|
|      | 1.75  | 334.70 |       | 330.95 |
|      | 8.37  | 73143  | 11.64 | 723.06 |
| D+00 |       |        | 10.0  | 320.83 |
| +50  |       |        | 10.0  | 321.43 |
| 1+00 |       |        | 8.5   | 322.93 |
| +50  |       |        | 5.9   | 325.53 |
| 2+00 |       |        | 3.9   | 327.53 |
| +50  |       |        | 2.2   | 329.2  |
|      | 12.50 | 743.09 | 0.84  | 730.59 |
| 3+00 |       |        | 11.0  | 332.1  |
| +50  |       |        | 7.3   | 335.8  |
| 4+00 |       |        | 3.6   | 339.5  |
|      | 12.77 | 754.65 | 1.21  | 741.88 |
| 4+50 |       |        | 10.1  | 344.6  |
| 5+00 |       |        | 6.4   | 348.3  |
|      | 10.62 | 764.40 | 0.87  | 753.78 |
| +25  |       |        | 12.3  | 352.1  |
| +50  |       |        | 8.2   | 356.2  |

SE BP Orange +49th

Top FH. SE Cor orange +50th

10  
10

|            |           |            |            |
|------------|-----------|------------|------------|
| 11.2       | 11.3      | 11.7       | 12.1       |
| <u>70</u>  | <u>30</u> | <u>50R</u> | <u>70</u>  |
| 8.0        | 8.2       | 9.3        |            |
| <u>10</u>  | <u>30</u> | <u>10R</u> |            |
| 4.0        | 4.3       | 6.1        | 6.5        |
| <u>102</u> | <u>52</u> | <u>90R</u> | <u>19R</u> |

|            |            |            |            |
|------------|------------|------------|------------|
| 11.8       | 9.6        | 10.7       | 10.3       |
| <u>10R</u> | <u>50R</u> | <u>70R</u> | <u>17R</u> |
| 4.3        | 7.3        |            |            |
| <u>102</u> | <u>80</u>  | <u>10R</u> |            |

|            |           |            |            |            |
|------------|-----------|------------|------------|------------|
| 6.3        | 3.0       | 10.2       | 12.2       | 12.0       |
| <u>102</u> | <u>70</u> | <u>60R</u> | <u>80R</u> | <u>18R</u> |



50th St  
 Profile Cont

4

|      |        |        |          |          |  |
|------|--------|--------|----------|----------|--|
| 5+65 | 364.40 | 50     | 359.4    |          |  |
| +68  |        | 3.5    | 360.9    |          |  |
| +75  |        | 3.4    | 361.0    |          |  |
|      | 11.46  | 375.32 | 0.54     | 363.86   |  |
| 6+00 |        | 11.3   | 364.02   |          | $\frac{9.8}{8^{\circ}}$ $\frac{9.0}{7^{\circ}}$ $\frac{13^{\circ}}{7^{\circ}}$ |
| +25  |        | 5.6    | 369.7    |          | $\frac{5.9}{5^{\circ}}$ $\frac{4.9}{8^{\circ}}$ $\frac{7.2}{10^{\circ}}$       |
| +50  |        | 3.3    | 372.0    |          | $\frac{3.0}{10^{\circ}}$ $\frac{3.3}{10^{\circ}}$                              |
| 6+85 |        | 1.29   | 374.0    | edge oil |  |
| 7+00 |        | 0.24   | 375.1    |          |  |
|      | 5.28   | 380.35 | 0.25     | 375.07   |  |
|      |        | 4.13   | 376.22 = | 376.16   | NW BR Twp 50 N   |



50<sup>th</sup> St

Orange to Trojan St

7+40<sup>16</sup>

North Prop Line Trojan Ave

6+85 edge 2" oil

5+80 28'1 Begin  
Curb

Trojan Ave 7+10 3" water 5

FD & Nail  
FD 5x5 Hub

6+25 7°R  
end 2000 steps

5+81 7°R  
2000 steps

60



Oil water & Gas in Alley

Proposed Pk

600.16

40 x 20

FD 5x5 Hub

0+00

South prop Line Orange

Orange Ave 0+60 8" HP Cob Xing



52nd St  
 Proposed Water Line  
 + University to El Cajon

West  
 Powell  
 Fish

11 Aug 52

|      |       |        |                                     |
|------|-------|--------|-------------------------------------|
| Sta  | 0.43  | 316.00 | 315.57                              |
| 0+10 |       | 0.0    | 316.0 ✓                             |
| 0+30 |       | 0.0    | 316.0 ✓                             |
| 0+50 |       | 0.63   | 315.4 ✓                             |
| 0+60 |       | 0.83   | 315.2 ✓                             |
| 1+00 |       | 6.2    | 309.8 ✓                             |
| +50  |       | 12.4   | 303.4 ✓                             |
|      | 4.93  | 307.55 | 13.38 <del>302.62</del>             |
| 2+00 |       | 6.8    | <del>300.8</del> ✓                  |
| +09  |       | 9.57   | 298.0 @ 289.5<br>+ 9.5 to Flow line |
| +50  |       | 6.1    | 301.5 ✓                             |
| 3+00 |       | 6.0    | 301.6 ✓                             |
| +50  |       | 6.7    | 300.9 ✓                             |
| 4+00 |       | 3.6    | 304.0 ✓                             |
| +50  |       | 0.8    | 306.8 ✓                             |
|      | 13.00 | 320.20 | 0.35 307.20                         |
| 5+00 |       | 12.4   | 307.8 ✓                             |
| +50  |       | 10.5   | 309.7 ✓                             |
| 6+00 |       | 8.8    | 311.4 ✓                             |

S  
 W  
 E  
 N

BM N.V. 13P 52nd + University

Q University  
 Batter Line

5.6  
 14.0  
 9.7  
 2.7

8.5  
 20.0  
 10R

14.2  
 10R

Sewer MH

6.4  
 0

8.8  
 12.8  
 10R

6.1 3.2 10.7  
 5.7 5.2 0

5.0  
 6.4  
 10R

1.3  
 10.2  
 0

11.4  
 12.6  
 10R

10.8  
 9.5  
 8R 10.4  
 18R

8.6  
 0



West  
Powell  
Fish

12 Aug 57

| Sta               | +     | Hi     | -    |          |
|-------------------|-------|--------|------|----------|
| 6+50              |       | 320.20 | 7.0  | 313.0 ✓  |
| 6+79 <sup>8</sup> |       |        | 6.5  | 313.7 ✓  |
| 7+00              |       |        | 5.8  | 314.4 ✓  |
| 7+50              |       |        | 9.0  | 316.2 ✓  |
| 8+00              |       |        | 2.4  | 317.8 ✓  |
|                   | 11.20 | 328.13 | 3.27 | 316.93   |
| 8+48 <sup>5</sup> |       |        | 8.5  | 319.6 ✓  |
| 9+00              |       |        | 4.0  | 324.1 ✓  |
| 9+50              |       |        | 0.8  | 327.3 ✓  |
|                   | 13.27 | 341.25 | 0.15 | 327.98 ✓ |
| 10+00             |       |        | 9.2  | 332.1 ✓  |
| 10+50             |       |        | 4.8  | 336.5 ✓  |
| 11+00             |       |        | 1.7  | 339.6 ✓  |
|                   | 13.24 | 354.41 | 0.08 | 341.17   |
| 11+50             |       |        | 9.7  | 344.7 ✓  |
| 12+00             |       |        | 6.9  | 347.5 ✓  |
| 12+50             |       |        | 2.0  | 352.4 ✓  |
|                   | 13.27 | 367.59 | 0.09 | 354.32   |
| 13+00             |       |        | 10.4 | 357.2    |

NOTE:-  
Sta. 0+00, GR. 18

|      |      |
|------|------|
| 5.3  | 4.6  |
| 4.2  | 1.0R |
| 1.3  | 1.1  |
| 7.2  | 1.0R |
| 10.3 | 8.5  |
| 9.2  | 10.0 |
| 9.0  | 6.2  |
| 10.3 | 10.3 |
| 9.2  | 3.2  |
| 6.2  | 5.6  |
| 9.2  | 4.2  |
| 3.7  | 1.0R |
| 2.2  | 0.6  |
| 9.2  | 1.4  |
| 6.2  | 1.0R |
| 10.3 | 7.4  |
| 9.2  | 1.0R |
| 6.4  | 4.3  |
| 9.2  | 3    |
| 6.2  | 3.5  |
| 2.6  | 1.0R |
| 6.2  |      |
| 10.9 | 10.3 |
| 6.2  | 4.2  |



52<sup>nd</sup> St

367.59

13+50

3.0

364.6 ✓

12.33

379.70

0.22

367.37

14+00

7.6

372.1 ✓

POT  
+41<sup>32</sup>

2.5

377.2

+50

1.9

377.8 ✓

15+00

0.9

378.8 ✓

7.97

386.34

1.33

379.37 ✓

+50

+73.53

5.7

380.6 ✓

+54

4.6

381.7 ✓

+56

3.4

382.9 ✓

+59

2.6

383.7 ✓

16+00

+73.53

3.0

383.3 ✓

+50

4.2

382.1 ✓

17+00

9.2

377.1 ✓

1.26

374.48

13.12

373.22

+50

8.8

365.7 ✓

0.11

361.25

13.34

361.14

18+00

+73.53

4.4

356.9

18+50

7.4

353.9

0.46

348.74

12.97

348.28

NOTE: -  
0+00 = 14+26.47  
in GR. 20

8

 $\frac{42}{42}$  $\frac{3.8}{70R}$  $\frac{7.9}{30}$  $\frac{85}{40R}$  $\frac{6.4}{6R}$ 

South Curb Line Orange St Ave.

 $\frac{2.7}{50}$  $\frac{1.7}{80}$  $\frac{1.3}{60}$  $\frac{0.3}{100}$ Turn on end curb return NW Cor. Orange + 55<sup>th</sup> $\frac{42}{60}$  $\frac{2.0}{100}$  $\frac{43}{130}$  $\frac{46}{402}$  $\frac{2.4}{10}$  $\frac{142}{130}$  $\frac{102}{62}$  $\frac{6.8}{10}$  $\frac{14.3}{102}$  $\frac{6.4}{10R}$  $\frac{9.4}{10}$  $\frac{0.4}{10}$  $\frac{13.2}{132}$  $\frac{4.4}{75R}$







76.16  
105.85  
280

|       |          |        |       |                 |
|-------|----------|--------|-------|-----------------|
| 23+59 |          | 369.06 | 12.03 | 357.0 & 348.8   |
| 24+00 | 9+73.53  |        | 7.2   | 361.9 ✓         |
| +50   |          |        | 5.6   | 363.5 ✓         |
| 25+00 | 10+73.53 |        | 5.9   | 363.2 ✓         |
| +50   |          |        | 7.6   | 361.5 ✓         |
| 26+00 | 11+73.53 |        | 8.8   | 360.3 ✓         |
| +50   |          |        | 9.8   | 359.3 ✓         |
| 27+00 | 12+73.53 |        | 7.7   | 361.4 ✓         |
| +50   |          |        | 6.3   | 362.8 ✓         |
| 28+00 | 13+73.53 |        | 3.9   | 365.2 ✓         |
|       | 8.50     | 376.60 | 0.96  | 368.10          |
| +18   |          |        | 8.90  | 367.70 ✓        |
| +50   |          |        | 7.4   | 369.2 ✓         |
| 29+00 | 14+73.53 |        | 4.7   | 371.91 ✓        |
| +48   |          |        | 3.5   | 373.3 ✓         |
| +50   |          |        | 3.0   | 373.6 & 362.6   |
|       |          |        |       | +112 to Flowlin |
|       |          |        | 2.50  | 374.08 ✓        |
|       | 13.35    | 387.43 | 0.63  | 386.80 =        |

Top Sewer M14 141

|     |     |     |
|-----|-----|-----|
| 7.2 | 6.6 | 103 |
| 6.0 | 4.9 | 70  |
| 5.5 | 4.7 | 76  |
| 7.2 | 5.0 | 72  |
| 7.1 | 6.0 | 92  |
| 8.0 | 4.2 | 70  |

|     |      |      |
|-----|------|------|
| 8.2 | 8.3  | 70   |
| 5.0 | 3.0  | 10.0 |
|     | 5.0  |      |
|     | 10.0 |      |
|     | 5.4  |      |
|     | 10.0 |      |
|     | 1.3  |      |
|     | 1.0  |      |

Automatic Traffic Signal Pad 90°

|      |      |
|------|------|
| 6.6  | 5.4  |
| 5.0R | 10.0 |

Sewer M14 90 Lt

386.84 SW BP 51<sup>st</sup> + El Cajon



52nd St

Proposed P.L.

X PT 8+48.05 11° 14' RT

SEE PG.

41.

X PT 6+79.80

11° 28' LT

20  
20  
40

Polk Ave

40°

67.3

64.3

Fd 1/2 Cor mon

X PT 8+48.05

All Water & Gas in Alley

Fd 1/2 Prop Cor

X PT 6+79.80

Ottolie Place

Prop Line

40'

30'

Dead 6" Sewer Line

2+10 Sewer Xing  
MH 21R & PL

Black Top  
over Concrete

University

0+20 Water Xing

0+00 South Prop Line University

11.



53rd St

13 Aug  
West  
Powell  
Fish

Single Lane  
Dirt Road  
Very steep & rough

← 10' →

1A  
X 3 + 41 32

P.O.T

Orange St

↳ Join  
to Old  
Road

14 + 35 Gas Xing

14 + 10 F.H. 27' R

14 + 08 Water  
Mut 29' L

(X 3 + 41 32)

14 + 41 32

All Water + Gas in Olley

53rd St



28 + 47 05

← 40' →



55<sup>th</sup> St

E1 Cajon Blvd 13

29+48

South Prop Line E1 Cajon

29+49 Sewer  
MH 951

29+49 Curb 40' R  
29+41 Begin Curb  
Return 20' R

27+85 Water  
meters 34' R

Water Lines From  
meters run into  
street but cannot  
pick up main with  
finder

1" Private Lines

Proposed RL

23+59 Sewer  
MH 1201

20+16 13/2  
Sewer MH

21+37 Sewer  
Thick Line  
on Trojan

Trojan St

57<sup>th</sup> Trojan St RL

← 40' →

← 40' →





## Wrightman + Altadena

14

Q Profile

| Sta        | +    | HI     | -     |                               |  |
|------------|------|--------|-------|-------------------------------|--|
|            | 6.07 | 333.19 |       | 327.12                        | BM 1 1/2 IP SE Cor Landis + 52 <sup>nd</sup> |
|            | 0.78 | 321.51 | 12.46 | 320.73                        |  |
|            | 2.39 | 323.54 | 0.36  | 321.15                        | Turn on top Fire Hyd Landis + Altadena       |
|            | 8.68 | 327.66 | 4.56  | 318.98                        | ina SE Cor                                   |
|            |      |        | 1.16  | 326.50                        | 1/2 IP on Subdivision Line East side         |
| 0+00       |      |        | 1.9   | 325.8 ✓                       | st   |
| +50        |      |        | 5.9   | 321.8 ✓                       |  |
| 1+00       |      |        | 8.7   | 319.0 ✓                       |  |
|            |      |        | 10.97 | +130 Flow Line<br>316.7       |  |
| +50        |      |        | 10.4  | 317.3 ✓                       | N Rin Sewer MH Q Sterling Q + Altadena       |
| 09<br>1+77 |      |        | 11.4  | 316.3 ✓                       | 2 PT 7° LT                                   |
| 2+00       |      |        | 12.3  | 315.4 ✓                       |  |
| +50        |      |        | 13.2  | 314.5 ✓                       |  |
| 3+00       |      |        | 13.0  | 314.7 ✓                       |  |
| +50        |      |        | 12.3  | 315.4 ✓                       |  |
| +88        |      |        | 11.92 | +13.5 to Flow Line<br>315.7 ✓ | Top Sewer MH                                 |
| 4+00       |      |        | 11.4  | 316.3 ✓                       |  |
| +50        |      |        | 10.6  | 317.1 ✓                       |  |
| 5+00       |      |        | 10.0  | 317.7 ✓                       |  |
| 80<br>+24  | 5.88 | 323.79 | 9.75  | 317.91 ✓                      | Turn on road                                 |
| +50        |      |        | 5.6   | 318.2 ✓                       |  |



|                |        |      |         |
|----------------|--------|------|---------|
| 5+75           | 323.79 | 5.4  | 318.4 ✓ |
| 6+00           |        | 5.2  | 318.6 ✓ |
| +25            |        | 5.0  | 318.8 ✓ |
| +30            |        | 4.73 | 319.1 ✓ |
| +50            |        | 4.9  | 318.9 ✓ |
| +75            |        | 5.0  | 318.8 ✓ |
| +83            |        | 4.73 | 319.1 ✓ |
| 7+00           |        | 5.2  | 318.6 ✓ |
| +25            |        | 5.3  | 318.5 ✓ |
| +50            |        | 5.7  | 318.1 ✓ |
| +75            |        | 6.9  | 316.9 ✓ |
| 8+00           |        | 8.5  | 315.3 ✓ |
| +25            |        | 10.1 | 313.7 ✓ |
| RRC CL<br>8+41 |        | 11.0 | 312.8 ✓ |
| 8+50           |        | 11.5 | 312.3 ✓ |
| +75            |        | 13.0 | 310.8 ✓ |

0.74 31139 13.14 310.65

|      |  |      |         |
|------|--|------|---------|
| 9+00 |  | 1.9  | 309.5 ✓ |
| +25  |  | 2.8  | 308.6 ✓ |
| +35  |  | 3.61 | 307.8 ✓ |
| +50  |  | 3.9  | 307.5 ✓ |

21. Sewer MH D London  
 319.06 Sewer MH D London 21° L

Sewer MH North rim 15° L



|                         |      |        |       |                                    |
|-------------------------|------|--------|-------|------------------------------------|
| 9+75                    |      | 311.39 | 5.9   | 305.5 ✓                            |
| 10+00                   |      |        | 8.2   | 303.2 ✓                            |
| +25                     |      |        | 10.7  | 300.7 ✓                            |
|                         | 0.51 | 298.82 | 13.08 | 298.31 ✓                           |
| 10+50                   |      |        | 1.2   | 297.6 ✓                            |
| +65 <sup>10</sup>       |      |        | 2.6   | 296.2                              |
| +62 <sup>10</sup>       |      |        | 3.76  | +7.9 To Flow Line<br>296.1 & 290.9 |
| +75                     |      |        | 3.8   | 295.0                              |
| 11+00                   |      |        | 5.9   | 292.9 ✓                            |
| +25                     |      |        | 7.4   | 291.4 ✓                            |
| +50                     |      |        | 9.1   | 289.7 ✓                            |
| EC<br>+69 <sup>10</sup> |      |        | 10.4  | 288.4 ✓                            |
| 12+00                   |      |        | 12.2  | 286.6 ✓                            |
|                         | 1.46 | 287.21 | 13.07 | 285.75                             |
| 12+48                   |      |        | 2.56  | 6.0 To Flow Line<br>284.65 & 279.6 |
| +50                     |      |        | 2.40  | 284.8                              |
| 13+00                   |      |        | 4.4   | 282.8                              |
| +50                     |      |        | 7.6   | 279.6                              |
| +96                     |      |        | 9.9   | 277.3 & 271.6                      |
| 14+00                   |      |        | 10.9  | +5.1 To Flow Line<br>276.3 ✓       |
| 80<br>+03 <sup>10</sup> |      |        | 10.8  | 276.4 ✓                            |
| 14+25                   |      |        | 11.5  | 275.7 ✓                            |
| +50                     |      |        | 12.5  | 274.7 ✓                            |

Nail in Pole 10+62<sup>10</sup> #4478444

POC Top sewer NH 5<sup>3</sup>R South edge

298.31  
3.98  
302.29  
6.23  
296.06  
298.72  
6.06  
276

|                                       |      |      |     |
|---------------------------------------|------|------|-----|
| South edge sewer MH 11 <sup>2</sup> R |      |      |     |
| +20                                   | 0.0  | 23   | 3.2 |
| 10.0                                  | 5.0  | 3.0  | 3.0 |
| +20                                   | 0.0  | 3.9  | 5.4 |
| 10.0                                  | 4.0  | 2.5  | 4.0 |
|                                       | 5.2  | 7.2  | 8.0 |
|                                       | 1.0  | 3.0  | 3.0 |
| 5 edge sewer MH 10 <sup>2</sup> R     |      |      |     |
|                                       | 9.5  | 10.6 |     |
|                                       | 10.0 | 4.0  |     |
|                                       | 11.1 | 11.1 |     |
|                                       | 11.0 | 11.6 |     |
|                                       | 1.0  | 5.0  |     |
|                                       | 12.1 | 12.4 |     |
|                                       | 1.0  | 2.0  |     |



|             |        |          |        |                  |
|-------------|--------|----------|--------|------------------|
| TP          | 3.90   | 287.21   | 12.57  | 274.64           |
| 14+75       |        | 278.54   | 4.5    | 274.0            |
| 15+00       |        |          | 5.2    | 273.3            |
| +25         |        |          | 5.4    | 272.1            |
| +59         |        | (272.46) | 6.08   | +7.7 to 6" sewer |
| +50         |        |          | 5.9    | 272.5 & 265.4    |
| +70         |        |          | 7.9    | 272.6            |
| +76         |        |          | 12.3   | 276.6            |
|             |        |          | 5.7    | 266.2            |
| +87         |        |          | 12.8   | 266.0            |
| +90         |        |          | 9.5    | 269.0            |
| +91         |        |          | 6.9    | 276.7            |
| 16+10       |        |          | 5.2    | 273.3            |
| +50         |        |          | 3.5    | 275.0            |
| BC<br>16+90 |        |          | 1.5    | 277.0            |
| 10.75       | 288.32 | 0.97     | 277.57 |                  |
| 17+00       |        |          | 9.6    | 278.7            |
| +50         |        |          | 5.0    | 283.3            |
| 18+00       |        |          | 3.6    | 284.7            |
| +50         |        |          | 1.7    | 286.6            |
| BC<br>+75   |        |          | 0.1    | 288.3            |
| 12.13       | 300.13 | 0.32     | 288.00 |                  |
| 19+00       |        |          | 9.5    | 290.6            |

4.2 4.5  
10.0 3.0

+8.3 to Howline sewer  
top Sewer MH

Top of Bank

top two 6' x 6' concrete box Culverts 13' R

edge of wooden Hd wall

3.2 3.3  
10 3.0  
4.3 1.0 1.4  
10.0 5.0 3.0

11.4 8.8  
10.0 6.0

east edge 50<sup>th</sup> St  
27 38  
70. 6.0  
1.2 1.5  
8.0 6.0

10.4 8.8 9.2  
10.0 5.0 4.0

South edge  
5.6  
70

8<sup>th</sup> Rt. to Headwall



|       |        |     |                   |
|-------|--------|-----|-------------------|
| 19+25 | 300.13 | 7.1 | 293.0             |
| +50   |        | 5.1 | 295.0             |
| +53   |        | 4.7 | +7.5 to Flow Line |
| +75   |        | 3.0 | 297.1             |

|     |     |
|-----|-----|
| 8.5 | 6.8 |
| 10  | 4.0 |

N edge Sewer MH 32 L

|       |        |      |        |
|-------|--------|------|--------|
| 20+00 |        | 0.0  | 300.1  |
| 11.02 | 310.66 | 0.49 | 299.64 |

|        |  |     |       |
|--------|--|-----|-------|
| +25    |  | 8.1 | 302.6 |
| +50    |  | 6.9 | 303.8 |
| P.C.C. |  |     |       |
| +76    |  | 6.0 | 304.7 |

|       |  |     |                   |
|-------|--|-----|-------------------|
| 21+00 |  | 5.1 | 305.6             |
| +25   |  | 4.5 | 306.2             |
| +48   |  | 4.4 | +6.5 to Flow Line |
| +50   |  | 3.8 | 306.9             |

Top Sewer MH 12 L

|        |             |      |                      |
|--------|-------------|------|----------------------|
| EO     |             |      |                      |
| +51.33 |             | 3.7  | 307.0                |
| 22+03  | End of line | 1.15 | +1.35 top stem 309.5 |

Top G.V 6" AO Winona edge of end of curb

|       |        |      |        |
|-------|--------|------|--------|
| 12.14 | 321.75 | 1.05 | 309.61 |
|-------|--------|------|--------|

|       |        |      |        |
|-------|--------|------|--------|
| 11.77 | 330.74 | 0.78 | 320.97 |
|-------|--------|------|--------|

|      |        |      |        |
|------|--------|------|--------|
| 3.20 | 335.24 | 0.70 | 332.04 |
|------|--------|------|--------|

|      |        |      |        |
|------|--------|------|--------|
| 6.18 | 336.24 | 5.18 | 330.06 |
|------|--------|------|--------|

|      |        |   |        |
|------|--------|---|--------|
| 6.17 | 330.05 | = | 330.15 |
|------|--------|---|--------|











22 + 03 <sup>45</sup> End 6" C.V.  
 21 + 54 <sup>33</sup> EC  
 20 + 76 P.O.O. Δ 45° 52' RT  
 R 97.85  
 L 78.33  
 T = 41.4  
 BC 18 + 72 <sup>82</sup> Δ 70° 31' 50" RT  
 R = 165'  
 L = 203.11

EC = 16 + 80 <sup>10° 18' LT</sup>

= 16 + 55 A11  
 16 + 24 <sup>27</sup> ~~27~~ BK <sup>17° 35' LT</sup>  
 chord

15 + 25 <sup>8</sup> 11° 27' 40" L' Chorded curve

14 + 03 <sup>10</sup> BC Δ 63° 27' 46" LT  
 R = 250  
 L = 276.91

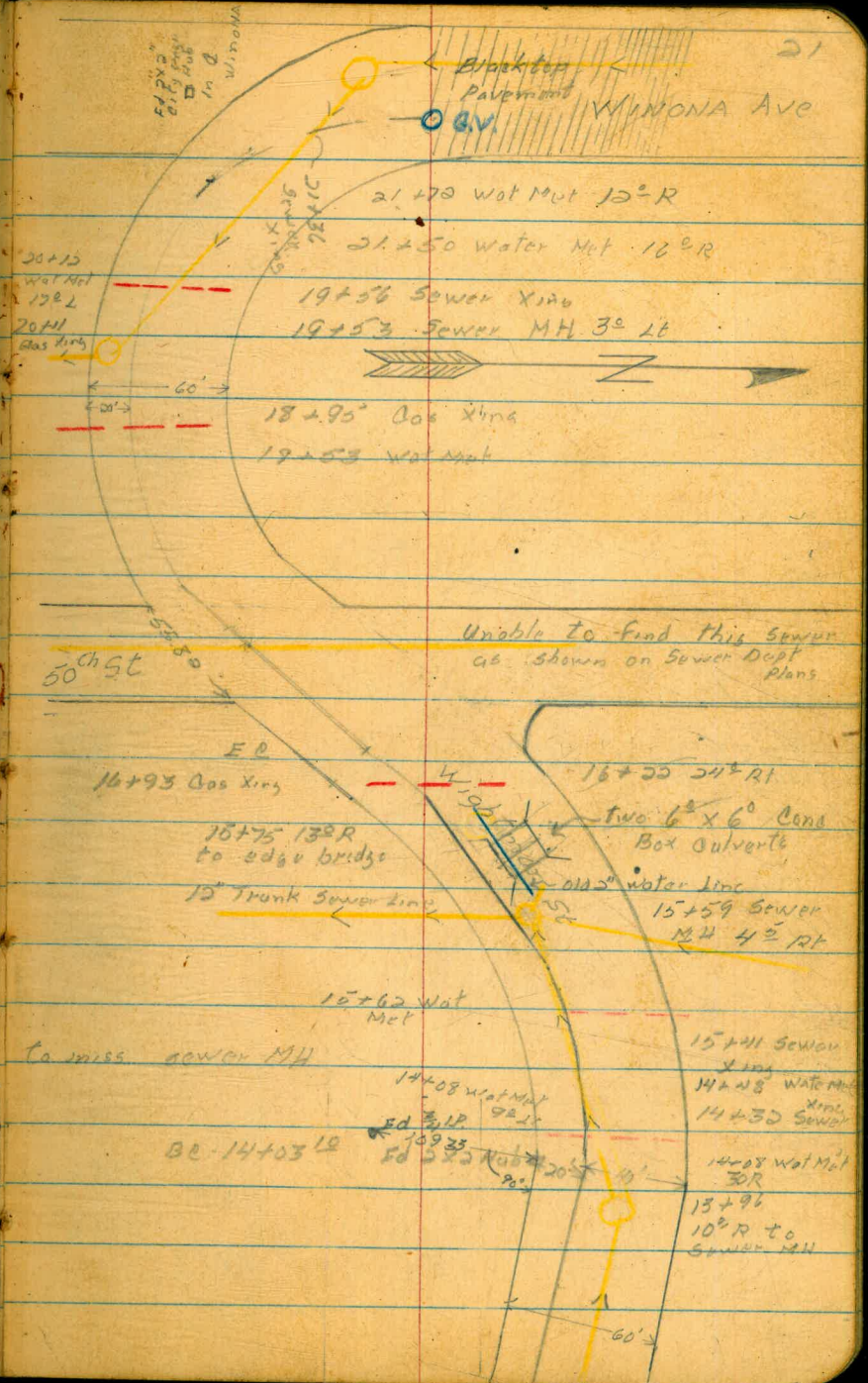



50<sup>th</sup> St University to  
Oakcrest

Q Profile

Sept 4, 52 22

|                   |       |        |       |                  |                                      |
|-------------------|-------|--------|-------|------------------|--------------------------------------|
|                   | 12.54 | 342.69 |       | 330.15           | SW. BD 50 <sup>th</sup> + University |
| 0-08              |       |        |       | +9.3 to Flowline | Top Sewer MH 100 ft                  |
| 0+00              |       |        | 13.3  | 329.4            | South Prop Line University           |
| 0+00              |       |        | 14.8  | 327.9            | Top Gate Valve Stem                  |
| 0+50              |       |        | 12.30 | 330.4            |                                      |
| 0+64              |       |        | 12.70 | 329.99           | edge oil North Line University       |
| 0+75              |       |        | 14.25 | 328.4            | Top Stem<br>C.V. 0.5 left Q.V.       |
| 1+00              |       |        | 11.7  | 330.99           | 17.55<br>1.3<br>14.25                |
| +50               |       |        | 9.0   | 333.7            |                                      |
| 2+00              |       |        | 5.9   | 336.8            |                                      |
| +50               |       |        | 2.7   | 339.99           |                                      |
| +68               |       |        | 1.55  | +9.7 to Flowline | Top Sewer MH E edge 102              |
| 3+00              |       |        | 0.3   | 342.4            |                                      |
|                   | 8.47  | 350.78 | 0.38  | 342.31           |                                      |
| +50               |       |        | 7.3   | 343.5            |                                      |
| 4+00              |       |        | 6.3   | 344.5            |                                      |
| +50               |       |        | 5.3   | 345.5            |                                      |
| 5+00              |       |        | 4.6   | 346.2            |                                      |
| +29 <sup>20</sup> |       |        | 4.1   | 346.7            |                                      |
| +69 <sup>20</sup> |       |        | 4.2   | 346.6            |                                      |
| +89 <sup>20</sup> |       |        | 4.2   | 346.6            |                                      |
|                   | 0.69  | 342.55 | 8.92  | 341.86           | North Prop Line Oakcrest             |
|                   |       |        | 12.41 | 330.14 = 330.15  |                                      |



50<sup>th</sup> St  
Proposed PL

5+88<sup>20</sup>

east Prop Line Oakcrest

5+68<sup>20</sup>

10' past Oakcrest

5+29<sup>20</sup>

54° RI

0+64

North Line University

0+00

South Line University

West  
Mantell  
Varon Fakis

Sept. 4, 50 23

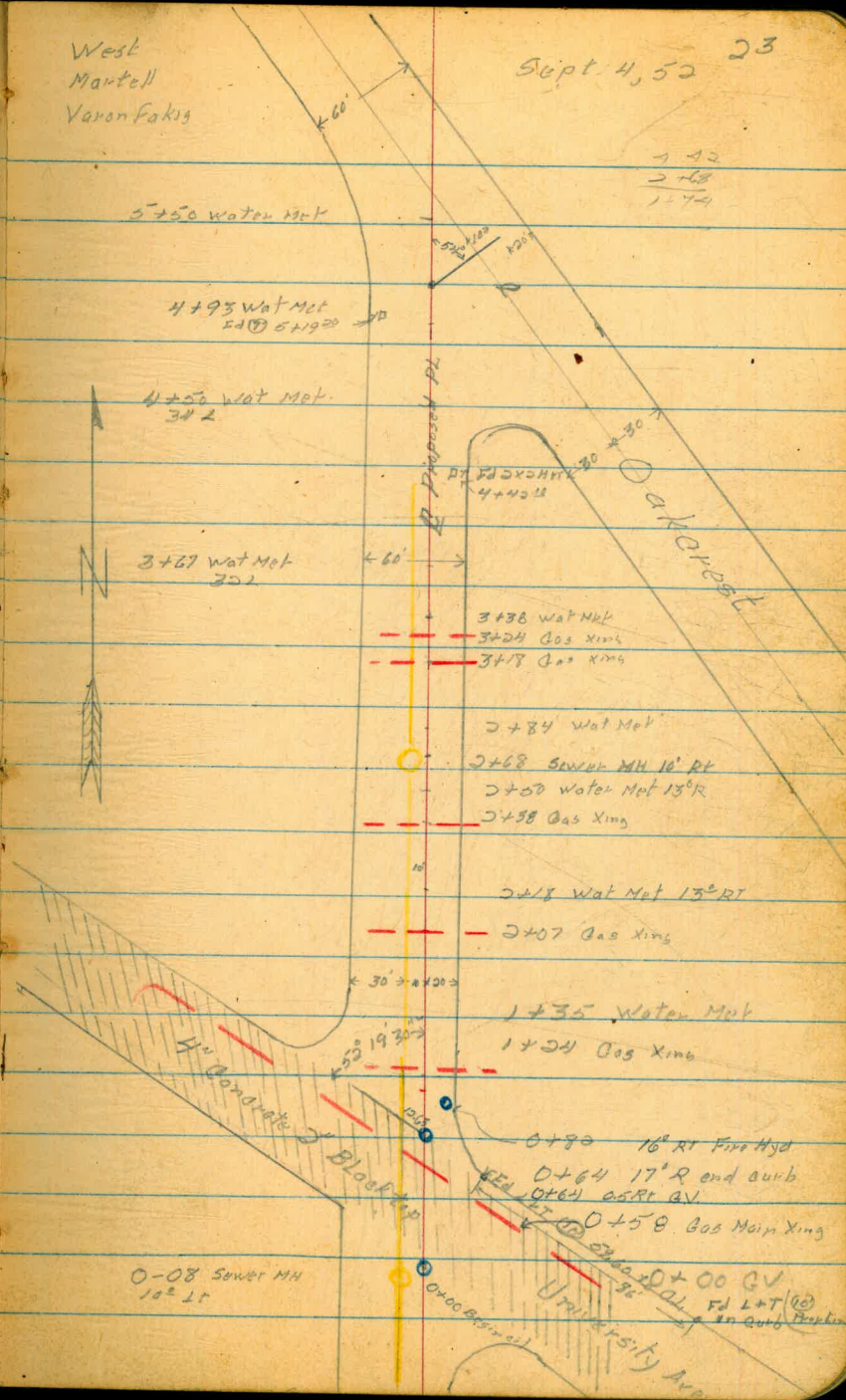



# OAKCREST

University to Winona  
Proposed R.L.  
H.I.

West  
Martell  
Varenfakis

Sept 8, 02 24

Sta

|                    |       |        |       |                            |
|--------------------|-------|--------|-------|----------------------------|
|                    | 0.60  | 330.75 |       | 330.15                     |
|                    | 3.67  | 323.74 | 10.68 | 320.07                     |
| 0+00               |       |        | 9.8   | 313.9                      |
| 0+10               |       |        | 10.7  | 313.0                      |
| 0+10 <sup>2</sup>  |       |        | 11.2  | 312.5                      |
| 0+50               |       |        | 11.3  | 312.4                      |
| +60                |       | 10.50  |       | 313.2<br>+4.5 to Flow Line |
| 1+00               |       |        | 5.2   | 318.4                      |
|                    | 12.73 | 334.80 | 1.65  | 322.09                     |
| +50                |       |        | 9.2   | 325.6                      |
| BC                 |       |        |       |                            |
| 1+65 <sup>45</sup> |       |        | 7.3   | 327.5                      |
| +75                |       |        | 6.3   | 328.5                      |
| 2+00               |       |        | 3.0   | 331.82                     |
|                    | 11.08 | 343.06 | 2.24  | 331.98                     |
| +25                |       |        | 9.2   |                            |
| +50                |       |        | 6.8   | 336.2                      |
| +75                |       |        | 5.1   | 337.9                      |
| +79                |       |        | 4.80  | +73.5 to Flow Line         |
| 3+00               |       |        | 3.7   | 339.2                      |
| BC                 |       |        |       | 339.2                      |
| 3+20 <sup>25</sup> |       |        | 2.8   | 340.2                      |
| +50                |       |        | 0.0   | 341.0                      |
| 4+00               |       |        | 0.80  | 343.2                      |

S.W. BP 50<sup>th</sup> + University

Top MH 0+00 11<sup>2</sup> Lt

Top Curb

Top Blacktop

Top East edge MH 12<sup>2</sup> Lt

$\frac{5.9}{102}$      $\frac{5.5}{92}$

Turn on back

$\frac{92}{50}$      $\frac{9.9}{52}$      $\frac{5.6}{13}$   
 $\frac{82}{42}$      $\frac{4.6}{11}$   
 $\frac{72}{32}$      $\frac{3.6}{98}$   
 $\frac{32}{12}$      $\frac{1.6}{30}$      $\frac{1.6}{100}$   
 $\frac{82}{18}$      $\frac{8.6}{100}$

Top east edge MH 4<sup>2</sup> Lt



Ook crust cont

25

|        |      |        |       |        |
|--------|------|--------|-------|--------|
|        | 8.24 | 343.06 | 0.70  | 342.34 |
|        |      | 350.58 |       |        |
| 4+50   |      |        | 7.3   | 343.2  |
| 5+00   |      |        | 6.6   | 343.9  |
| +50    |      |        | 6.1   | 344.4  |
| 6+00   |      |        | 5.6   | 344.9  |
| +50    |      |        | 5.3   | 345.2  |
| +59    |      |        | 4.99  | 345.6  |
| 7+00   |      |        | 4.9   | 345.6  |
| +50    |      |        | 4.5   | 346.0  |
| 8+00   |      |        | 4.1   | 346.4  |
| +50    |      |        | 3.58  | 347.0  |
| 9+00   |      |        | 3.2   | 347.3  |
| +50    |      |        | 3.0   | 347.5  |
| 10+00  | 5.80 | 353.67 | 2.71  | 347.87 |
| +50    |      |        | 5.5   | 348.1  |
| 11+00  |      |        | 4.8   | 348.8  |
| +00 25 |      |        | 4.9   | 348.7  |
| +50    |      |        | 5.6   | 348.0  |
| 12+00  |      |        | 5.5   | 348.1  |
| +50    |      |        | 7.4   | 346.2  |
|        |      |        | 7.4   | 6.27   |
| 13+00  |      |        | 8.0   |        |
| +10    |      |        | 9.50  |        |
|        | 0.31 | 349.76 | 6.50  | 347.45 |
|        | 1.60 | 339.51 | 11.87 | 337.89 |

350.58  
4.99  
345.59

Top East edge sewer MH

Turn on a nail

$\frac{50}{100}$        $\frac{59}{52}$

Top of sewer Winona

Edge of West prop line Winona  
339.51 - 9.43 = 330.08 = 330.15







13 + 10<sup>10</sup>

10° South @ Polk  
West Prop Winona St

11+00 <sup>75'</sup> Δ 53° 37' Lt

D+50 N° 11 to Guy Pole  
12+50 2° Lt to end curb Return east side Winona St  
12+39 4° Lt to Dead Man

WINONA AVE

10+01 Wat Met 40 Lt  
11+92 Gas Xing  
11+92 Gas Xing  
11+92 Wat Met N° 11

11+00 Gas Xing

10+94 Wat Met 2° Lt

DE

5' 6"

10' 12" Comp. 20' RT

10+28 Gas Xing  
8+00 Wat Met 10° RT

10+05 Gas Xing  
10+04 Wat Met 13° R

4+90 Wat Met 30 Lt

9+41 2° Lt 50' RT

9+30 Wat Met 30 Lt

9+07 Gas Xing

9+38 Wat Met 12° RT

8+78 Wat Met 30 Lt

8+95 Gas Xing

8+75 Wat Met 12° RT

8+48 Gas Xing  
9+30 Wat Met 75° RT

8+13 Gas Xing  
8+12 Wat Met 12° RT

50' 50"





ALLEY BLK. 4  
 NOR. OF MYRTLE ST.  
 EAST OF 47<sup>TH</sup> ST.  
 & PROPOSED 6" WATER

6+56.70 So Prop Line DWIGHT

# 983

0+80

0+00

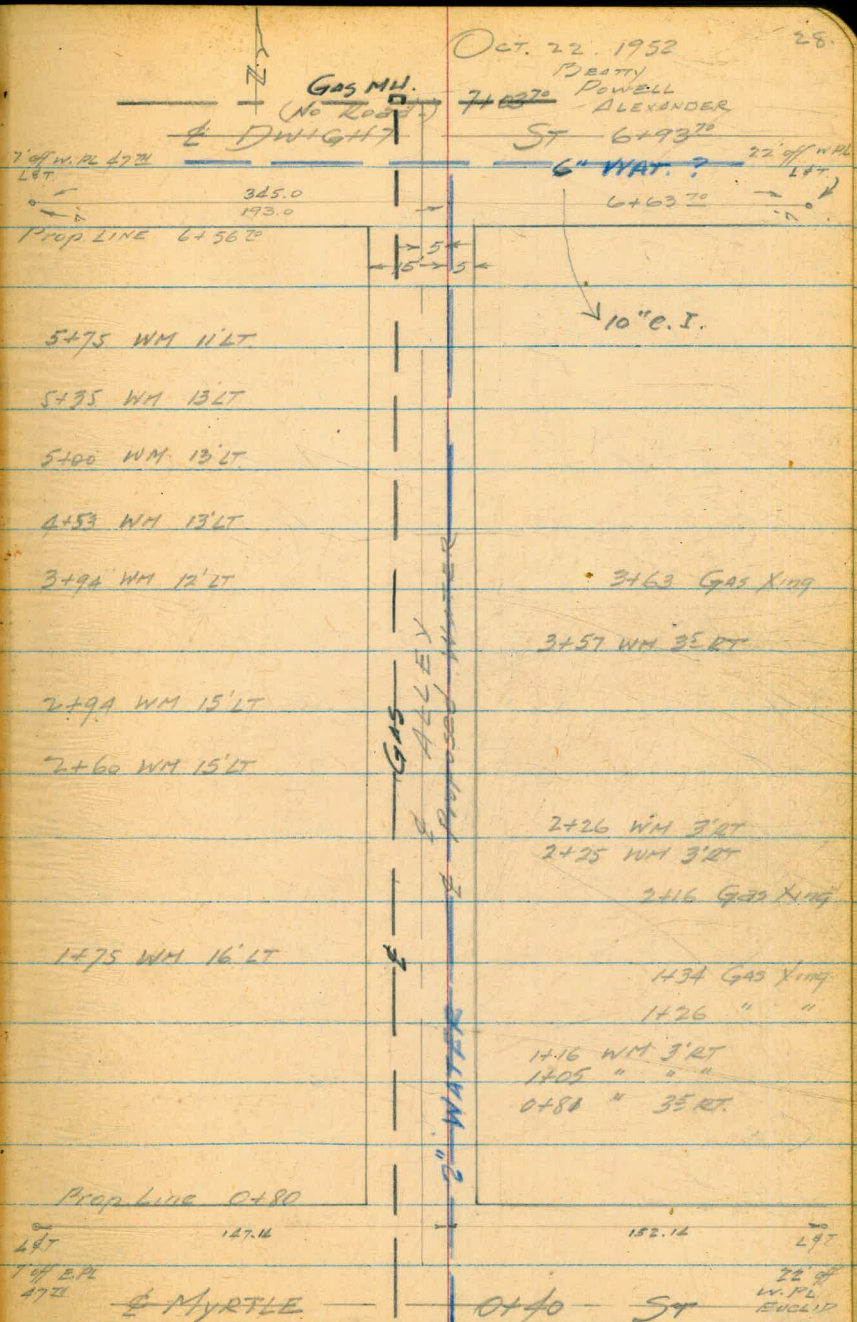



ALLEY BLK 4  
 & Profile Proposed WATER

10-22-52

29

| B.M.           | 7.22 | 340.03 | 332.81       |
|----------------|------|--------|--------------|
| 0+00           |      | 13.1   | 326.9        |
| +15 (E Myrtle) |      | 12.8   | 327.2        |
| +40            |      | 12.2   | 327.8        |
| +65            |      | 11.8   | 328.2        |
| 0+80           |      | 10.2   | 329.8        |
| 1+00           |      | 9.2    | 330.8        |
| +50            |      | 7.6    | 332.4        |
| 2+00           |      | 5.6    | 334.4        |
| +50            |      | 4.3    | 335.7        |
| 3+00           |      | 3.2    | 336.8        |
| +50            |      | 2.6    | 337.4        |
| 4+00           |      | 3.7    | 336.3        |
| +50            |      | 5.4    | 334.6        |
| 5+00           |      | 7.4    | 332.6        |
| +10            |      | 7.9    | 332.1        |
| +20            |      | 11.5   | 328.5        |
| +32            |      | 13.3   | 326.7        |
| 6+91           | 1.00 | 327.95 | 13.08 326.95 |

B.P. NW Cor DWIGHT & EUCLID



ALLEY BLK 4  
(Cont'd)

10-22-52

770

5+35 327.95 26 325.4

$\frac{10}{10} \frac{1.4}{3}$

$\frac{6.5}{5} \frac{10.8}{10}$

+50 9.1 318.9

$\frac{51}{10}$

$\frac{12.1}{5} \frac{15.3}{10}$

P 0.53 317.24 11.24 316.71

+80 9.1 308.1

6+00 13.3 303.9

$\frac{10.8}{10} \frac{12.6}{5}$

$\frac{14.6}{5} \frac{16.0}{10}$

P 5.11 309.68 12.67 304.57

+25 7.6 302.1

+40 9.1 300.6

+50 9.1 300.6

Water  
Running  
in bottom  
of gully

+56<sup>70</sup> PL 9.0 300.7

+63<sup>70</sup> 7' off PL 8.3 301.4

<sup>60</sup> 7+86.7 { 4' of Water 7.8 301.9  
10' 50" E Dwight

Set TBM. 4.50 305.18

NEIL IN TELEPHONE # R 4725

P 12.68 322.36 0.00 309.68

H 12.53 332.50 0.39 321.97

CK BM 1.70 332.80 = 332.81

BR. NW Cor DWIGHT & Euclid.







ALLEY BLK 1  
(Cont'd)  
E PROFILE  
Proposed WATER

10-21-52

32

BM 0.00 335.89 335.89

RP. NW Cor Myrtle & Charmaine

0+00 6.2 329.7

+16 6.7 328.2

+40 5.9 329.99

+64 6.0 329.9

+80 4.8 331.1

1+00 4.5 331.4

+50 4.8 331.1

2+00 6.4 329.5

+45 8.4 327.5

+50 11.6 324.3 324.3

IP 1.41 324.42 12.88 323.01

+65 2.6 321.8

+85 4.6 319.8

3+00 7.4 317.0

IP 0.07 311.34 13.15 311.27

+25 1.4 309.9

00 36  
5 5

+40 6.6 309.7

+60 9.5 301.8

77 40  
5 5



ALLEY - BLK 1  
(Cont'd)

10-24-52

33

311.34

|      |       |        |        |           |           |
|------|-------|--------|--------|-----------|-----------|
| 3+90 |       | 8.8    | 302.5  | 6.5<br>5  | 11.2<br>5 |
| 4+00 |       | 8.1    | 303.2  |           |           |
| +30  |       | 9.8    | 301.5  |           |           |
| P    | 4.13  | 308.25 | 7.22   | 304.12    |           |
| +62  |       | 8.8    | 299.5  |           |           |
| +75  |       | 7.8    | 300.1  |           |           |
| +90  |       | 0.8    | 307.45 | 2.9<br>5  | +1.4<br>5 |
| P    | 12.28 | 319.65 | 0.88   | 307.37    |           |
| 5+00 |       | 8.8    | 310.9  | 10.1<br>5 | 6.1<br>5  |
| +25  |       | 3.8    | 315.9  |           |           |
| P    | 10.38 | 328.60 | 1.43   | 318.22    |           |
| +42  |       | 9.3    | 319.3  |           |           |
| +50  |       | 10.3   | 318.3  | 7.6<br>5  | 12.2<br>5 |
| +65  |       | 8.1    | 320.5  |           |           |
| +75  |       | 7.1    | 321.5  |           |           |
| +80  |       | 6.1    | 322.5  |           |           |
| +85  |       | 2.2    | 326.4  |           |           |
| 6+00 |       | 1.8    | 326.8  |           |           |
| +30  |       | 1.0    | 327.6  |           |           |

Edge of lawn

on lawn



ALLEY BLK 1  
(Cont'd)

10-24-52

3A

328.60

6+50 1.2 327.4

+78 G.V. 1.9 326.7

+79 Edge 4" AC Pavt. 2.2 326.4

+853 2.3 326.3

7' off 5a prop line Dwight St.

HP 3.46 329.89 2.17 326.43

CK BM 12.48 336.50 5.87 324.02 = 324.00 B.P. NW Cor DWIGHT & CHAMOUNE

CK BM 0.59 335.91 = 335.89 B.P. NW Cor MYRTLE & CHAMOUNE



49th St - University to So Terminus  
 & ALLEY - BLK 24 & 29  
 Nor of UNIVERSITY, EAST of 49th

OCT. 27, 1952

BEATTY  
 POWELL  
 ALEXANDER

45

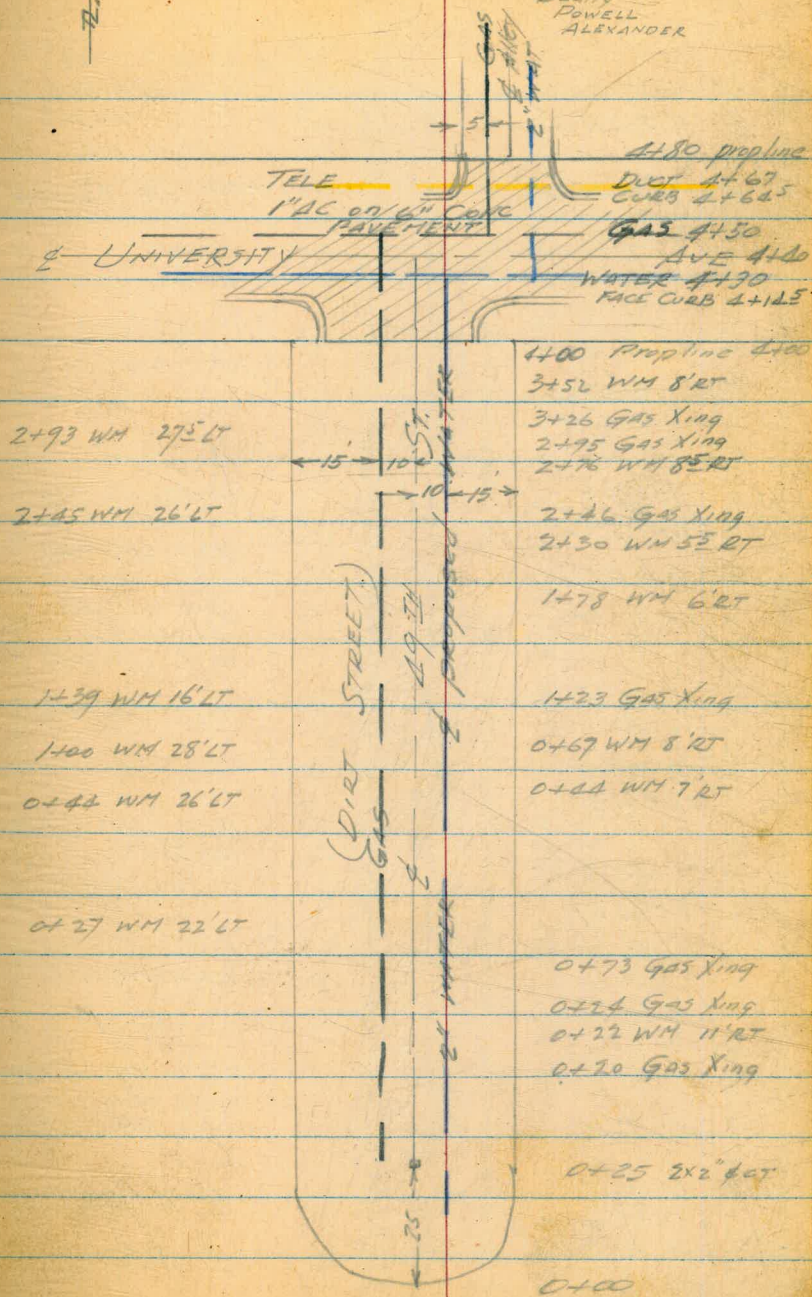



29TH ST  
 & ALLEY BLK 24 & 29

Cont'd.

8" H.P. GAS 17+56

WATER 17+46'

17+36'

17+30 SEW MH. 6' LT

ORANGE

WATER 17+46' 54" TROJON

LT 7' off

17+03'

16+96' prop line

12" SEW

16+39 WM 11' LT

16+29 WM 15' LT

15+77 WM 12' LT

15+28 WM 13' LT

14+73 WM 13' LT

14+14 WM 13' LT

13+76 WM 13' LT

12+19 WM 4' RT

14+00 GAS Xing

13+67 WM 4' RT

13+29 WM 4' RT

13+61 GAS Xing

19+25 WM 13' LT

13+27 GAS Xing

12+63 WM 14' LT

12+60 WM 3' RT

12+53 GAS Xing

12+31 WM 13' LT

12+26 WM 3' RT

12+18 WM 12' LT

12+08 GAS Xing

11+66 WM 12' LT

11+52 GAS Xing

11+66 WM 3' RT

11+25 WM 12' LT

Prop line

& POLK

10-27-52

3E

11+08 GAS MH 9' LT

10+99 SEW MH 3' LT

prop line 11+19

Face curb 11+12'

GAS 11+08

4" AC PAUT POLK 10+99

WATER 11+08

Face curb 10+85'

prop line 10+79

10+53 GAS Xing

9+97 WM 3' RT

9+95 GAS Xing

9+69 WM 3' RT

10+41 WM 12' LT

9+94 WM 12' LT

9+54 WM 12' LT

9+44 WM 14' LT

9+05 WM 14' LT

8+77 WM 13' LT

9+05 GAS Xing

9+01 WM 3' RT

8+35 GAS Xing

8+20 WM 3' RT

8+11 GAS Xing

8+01 SEW MH 3' LT

7+99 WM 12' LT

7+38 WM 12' LT

6+56 WM 15' LT

6+28 WM 16' LT

5+02 WM 16' LT

7+75 GAS Xing

4+80 GV. on E

Prop line 4+80

4+67 TELE DUCT

& UNIVERSITY AVE



Profile  
 1 MI - 495 ft. to So. Terminus

King  
 Williams  
 Jacobs  
 Kemp  
 10-27-52

37

|      |       |        |      |         |
|------|-------|--------|------|---------|
| BM   | 12.02 | 324.38 |      | 312.36  |
| T.P. | 0.85  | 325.21 | 0.02 | 324.38  |
| 0+00 |       |        | 14.9 | 310.3   |
| +50  |       |        | 11.5 | 313.7   |
| 1+00 |       |        | 7.3  | 317.9   |
| 1+50 |       |        | 4.6  | 320.6   |
| 2+00 |       |        | 1.8  | 323.4   |
| 2+50 |       |        | 1.1  | 324.1   |
| 3+00 |       |        | 2.5  | 322.7   |
| 3+50 |       |        | 4.2  | 321.0   |
| 4+00 |       |        | 5.4  | Edge of |
| 4+25 |       |        | 5.4  | gutter  |
| 4+40 |       |        | 4.8  | 4 1/2'  |
| 4+40 |       |        | 4.2  | 4 1/4'  |
| T.P. | 12.32 | 333.47 | 4.06 | 321.15  |
| 4+65 |       |        | 13.6 | gutter  |
| 4+80 |       |        | 13.2 | conc.   |
| 5+00 |       |        | 12.7 |         |

F  
 N.W.P. Univ #49<sup>th</sup>

sta.  
 1+00 : 319.8  
 on Dwg.

319.8

320.4

321.0

319.9

320.3

320.8



ALLEY BLK 24  
(Cont'd)

333.47

|       |       |        |      |        |
|-------|-------|--------|------|--------|
| 5+50  |       |        | 12.1 |        |
| 6+00  |       |        | 9.6  |        |
| 6+50  |       |        | 5.8  |        |
| 7+00  |       |        | 2.0  |        |
| T.P.  | 12.84 | 344.94 | 1.37 | 332.10 |
| 7+50  |       |        | 10.1 |        |
| 8+00  |       |        | 8.3  |        |
| 8+02  |       |        | 8.00 |        |
|       | 17.1  |        | 15.5 |        |
| 8+50  |       |        | 6.3  |        |
| 9+00  |       |        | 4.5  |        |
| 9+50  |       |        | 3.3  |        |
| 10+00 |       |        | 2.5  |        |
| 10+50 |       |        | 1.8  |        |
| 10+79 |       |        | 2.2  |        |
| 11+00 |       |        | 1.9  |        |
| 11+00 |       |        | 1.90 |        |
| 11+19 |       |        | 1.7  |        |
| T.P.  | 11.21 | 355.58 | 0.57 | 344.37 |

10-27-52

38

Sta. 1+50  
on  
Drwg.

321.41

323.91

327.7

331.5

334.8

336.6

336.9

338.6

340.4

341.6

342.4

343.1

So. Edge Polk. 342.7

343.0

Inv. Rod 7.4 Flow from E & W To S.

No. S. side polk st. 343.2

Sewer  
Top M.H.

0.1

Polk

Sewer  
Top M.H.

0.1



King 10-27-52

39

355.58

|       |       |        |       |        |        |  |
|-------|-------|--------|-------|--------|--------|--|
| 11750 |       |        | 10.3  |        | 345.3  | Sta.<br>7+50<br>on<br>Drwg                       |
| 12700 |       |        | 8.8   |        | 346.8  |  |
| 12+50 |       |        | 7.9   |        | 347.7  |  |
| 13700 |       |        | 6.6   |        | 348.98 | 7+00   |
| 13+50 |       |        | 5.1   |        | 349.98 |  |
| 14700 |       |        | 4.5   |        | 351.1  |  |
| 14+50 |       |        | 4.2   |        | 351.4  |  |
| 15700 |       |        | 5.2   |        | 350.9  |  |
| 15750 |       |        | 8.7   |        | 346.9  |  |
| T.P.  | 0.14  | 344.29 | 12.03 | 343.55 |        |  |
| 16+00 |       |        | 2.7   |        | 341.6  |  |
| 16+55 |       |        | 9.0   |        | 335.3  |  |
| T.P.  | 3.58  | 334.92 | 12.55 | 331.34 |        |  |
| 17+00 |       |        | 5.5   |        | 329.4  |  |
| 17+14 |       |        | 6.2   |        | 328.7  |  |
| 17+50 |       |        | 5.53  |        | 329.4  | top<br>sewer<br>at<br>Orange St. 1140 16.1 lower |
| T.P.  | 12.49 | 346.89 | 0.52  | 334.40 |        |  |
| T.P.  | 4.09  | 349.53 | 1.45  | 346.44 |        |  |
| B.M.  |       |        | 0.90  | 348.63 | 348.45 | S.E. Cor. Orange & Estrella B.P.                 |



New alignment 52<sup>nd</sup> St  
 Univ. to Polk Sec. Page 10-11  
 10° at @ 52<sup>nd</sup> St

|                     |      |         |        |
|---------------------|------|---------|--------|
|                     | 0.98 | 3.16.55 | 315.57 |
| 0+00                |      | 0.33    | 316.2  |
| +30                 |      | 0.40    | 316.1  |
| +60                 |      | 0.98    | 315.6  |
| 1+00                |      | 6.4     | 310.2  |
|                     | 9.62 | 313.51  | 303.89 |
| 1+50                |      | 10.2    | 303.3  |
| 2+00                |      | 13.1    | 300.4  |
| +50                 |      | 13.1    | 300.4  |
| 3+00                |      | 12.5    | 301.0  |
| +50                 |      | 11.6    | 301.9  |
| 4+00                |      | 10.0    | 303.5  |
| +50                 |      | 7.4     | 306.1  |
| 5+00                |      | 5.4     | 308.1  |
| +50                 |      | 3.4     | 310.1  |
| 6+00                |      | 2.2     | 311.3  |
| +50                 |      | 0.7     | 312.8  |
|                     | 8.33 | 321.42  | 313.09 |
| 7+00                |      | 7.1     | 314.3  |
| +50                 |      | 5.3     | 316.1  |
| 8+00                |      | 2.9     | 318.5  |
| +796                |      | 3.7     | 317.7  |
| 9+07                |      | 3.4     | 318.0  |
| 8+49 <sup>111</sup> |      | 2.2     | 319.2  |
|                     |      | 4.43    | 316.99 |

West  
 Williams  
 Marshall  
 Varonfakis

40

19 Dec 52

BN BP NW Cor University + 52<sup>nd</sup>

South Prop Line Univ  
 @ University  
 North Prop Line Univ

Revised for  
 New Alignment  
 profile notes used

New 3 Dr  
 Side road cut  
 Small road cut

316.93 Turn on Fence cor 30' at 4+50



52<sup>nd</sup> St  
(Cont'd.)

See Page #11

8+65 <sup>30</sup> Δ 22° 20' RT = 8+65 <sup>57</sup>

8+30 Δ 22° 30' LT

Polk St

41  
Old Alignment

8+30 22° 21' LT

Old Alignment

0+11<sup>1/2</sup> Place  
Was 5+155 6' AC?  
5+095 F.H. 31

Old Alignment 52<sup>nd</sup> St  
Old Alignment

See page #11 for  
Sewer Line

0+00

South Prop Line University

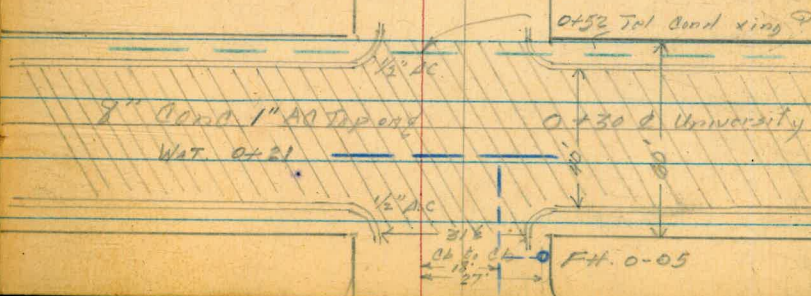



STERLING COURT  
E Profile of  
Proposed WATER

3/24/53

42

BERTH  
MARTEL  
KEMP

|         |       |                 |        |                 |
|---------|-------|-----------------|--------|-----------------|
| BM      | 1.59  | 328.09          | 326.50 |                 |
| 0+00    |       |                 | 8.3    | 319.8           |
| +20     |       |                 | 10.5   | 317.6           |
| +50     |       |                 | 12.4   | 315.7           |
| P       | 5.42  | 321.11          | 12.40  | 315.69          |
| 1+00    |       |                 | 8.2    | 312.9           |
| +50     |       |                 | 9.9    | 311.2           |
| 2+00    |       |                 | 10.2   | 310.9           |
| 2+29    | {     | 50 Rim Sew M.H. | 10.08  | 311.03          |
|         |       | 100 " "         | +58    | 305.23          |
|         |       | 100 " "         | 15.88  |                 |
| +50     |       |                 | 9.0    | 312.1           |
| 3+00    |       |                 | 7.4    | 313.7           |
| +50     |       |                 | 5.1    | 316.0           |
| 4+00    |       |                 | 3.6    | 317.5           |
| +50     |       |                 | 3.7    | 317.4           |
| 5+00    |       |                 | 4.4    | 316.7           |
| +50     |       |                 | 6.4    | 314.7           |
| 5+59.37 |       |                 | 6.4    | 314.7           |
| 4+95    | {     | 5 Rim Sew M.H.  | 1.28   | 316.83          |
|         |       | 100 " "         | 10.0   | 306.83          |
| P       | 11.57 | 327.55          | 5.86   | 315.88          |
|         |       |                 |        | 322.29 = 326.50 |

1/2" ID 175'50 0100 99.14











MOHAWK ST & BOWMAN LANE  
67<sup>TH</sup> ST. WLY & TO TERMINUS

MAY 26, 1953

BEATTY  
MARTIN  
ALEXANDER

45

1+7178

END LINE

0+00

2+81<sup>93</sup>

= MOHAWK

90° LT

0+60 Wly Prop. Line 67<sup>th</sup> (10' opening)

0+50 40' LT To. LET, 20' RT 3/4" UP

0+25 E 67<sup>th</sup>

0+00 = Fly Prop. Line 67<sup>th</sup>

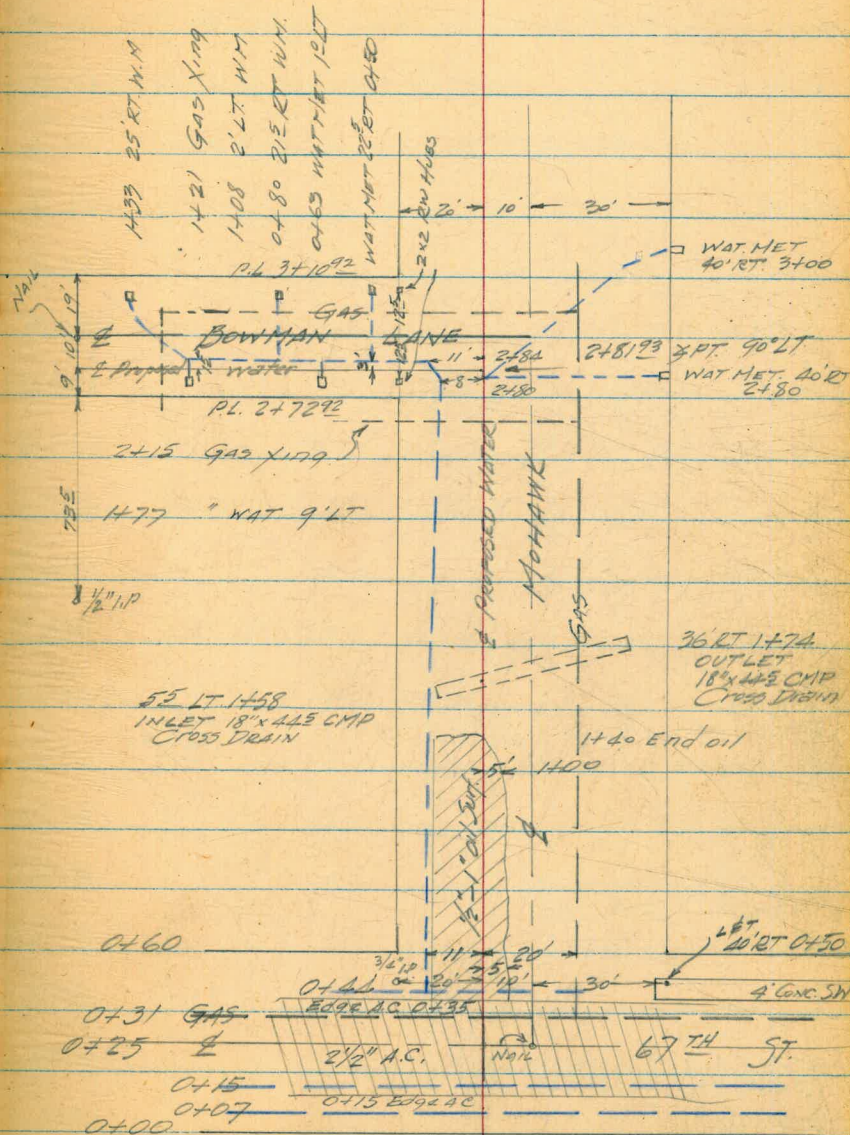



MOHAWK & BOWMAN LANE  
(Cont'd.)

5/26/53

26

|                      |                          |        |       |                             |
|----------------------|--------------------------|--------|-------|-----------------------------|
| BM                   | 2.81                     | 456.60 |       | 453.79                      |
| CKTBM                |                          |        | 7.29  | 449.31 = 449.40<br>(MARKED) |
| P                    | 1.38                     | 450.83 | 7.15  | 449.45                      |
| 0+00                 | Ely Pipeline Mohawk      | 1.0    |       | 449.8                       |
| +07                  |                          |        | 1.2   | 449.4                       |
| +08                  |                          |        | 2.4   | 448.4                       |
| +15                  | Edge A.C. (2 1/2")       | 1.8    |       | 449.0                       |
| +25                  | & 67th                   | 1.35   |       | 449.5                       |
| +35                  | Edge A.C. Sldr. (2 1/2") | 1.6    |       | 449.2                       |
| +50                  |                          | 2.0    |       | 448.8                       |
| 1+00                 |                          | 3.9    |       | 446.9                       |
| +50                  |                          | 5.3    |       | 445.5                       |
| Cross Cuv. 18" x 44" | { inlet # 7.0            |        | 443.8 |                             |
|                      | { outlet # 8.2           |        | 442.6 |                             |
| 2+00                 |                          | 5.4    |       | 445.4                       |
| +50                  |                          | 4.9    |       | 445.9                       |
| +8193 = MOHAWK       |                          | 4.9    |       | 445.9                       |
| 0+00 = BOWMAN        |                          |        |       |                             |
| 3+00                 |                          | 5.0    |       | 445.8                       |
| 3+50                 |                          | 7.2    |       | 443.6                       |
| 0+00 = BOWMAN LANE   |                          | 1.9    |       | 445.9                       |
| 2+8193. MOHAWK       |                          |        |       |                             |
| 0+50                 |                          | 4.0    |       | 446.8                       |

SW Cor. DP. 67th & EL CAJON

Nail in Pa. Rd. SW Cor 67th & Mohawk

& NAIL MOHAWK & 67th

oil 40 5° RT, 10' LT

1 1/2"  
7/8"  
1"

oil 40 5° LT 10' LT

oil  
End AC 1+40



MOHAWK & BOWMAN LANE  
(Cont'd)

5/26/53

47

450.83

1+00 3.6 447.2

1+50 2.9 447.9

1+71.78 End of LINE 1.8 449.0

4 7.73 456.87 1.69 449.14

OK BM. 3.07 453.80 - 453.79 SW CP 67<sup>th</sup> & EL CAJON



Starling Ct  
Altadena to Lemona Ave

West Williams 10-5-53  
Kemp  
Varonfakis

LEMONA Ave

0+60 <sup>NE</sup> East Prop Line Altadena  
0+39 <sup>SW</sup> Starling Ct = 3+77 <sup>SW</sup> Altadena

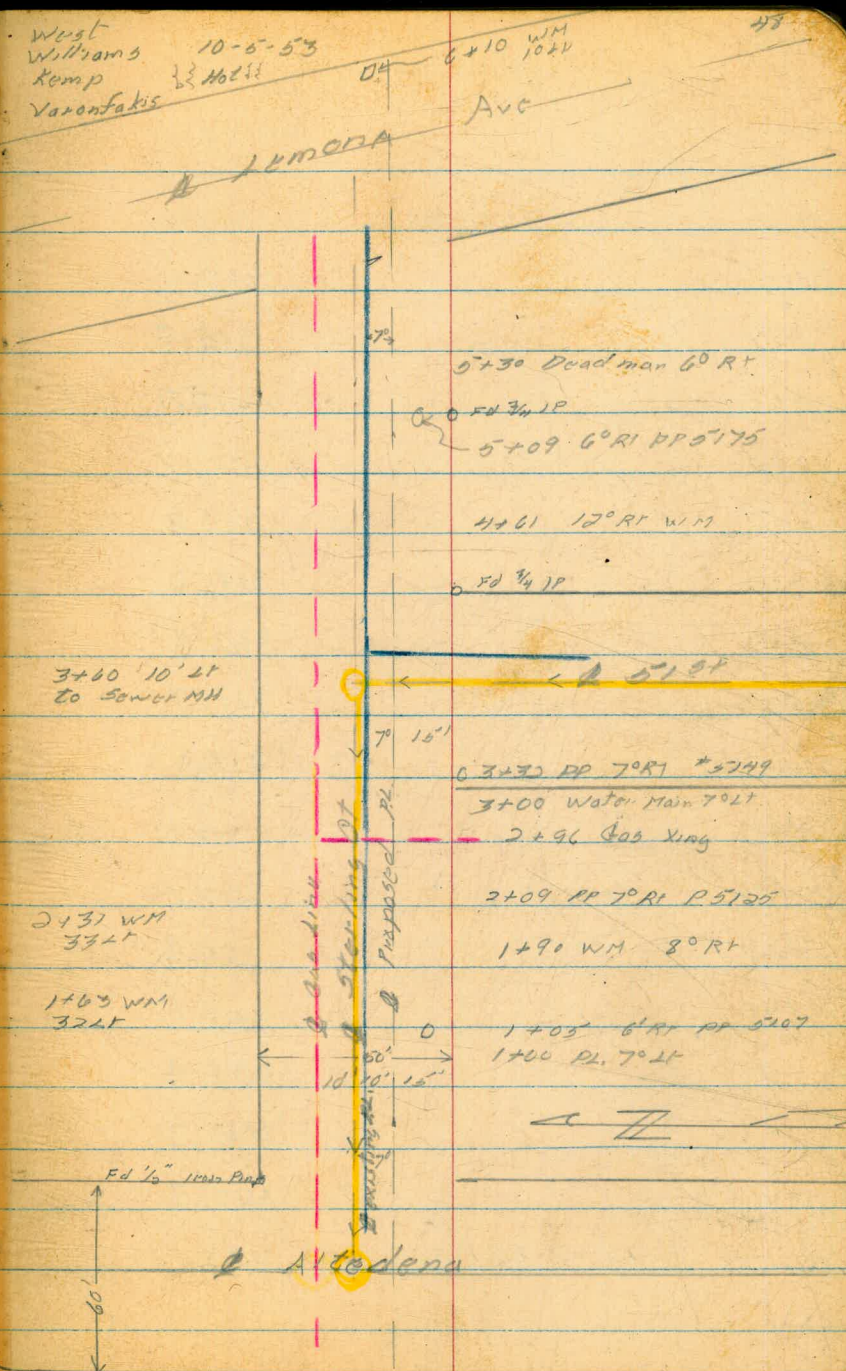



Profile Starting at  
Altadena

49

See Page 14

TBM Top FH SE Cor Landis + Altadena

|                  |       |        |       |         |
|------------------|-------|--------|-------|---------|
|                  | 2.23  | 323.38 |       | 321.15  |
| 0+00             |       |        | 8.3   | 315.1   |
| +50              |       |        | 7.6   | 315.8   |
| +60              |       |        | 7.5   | 315.9   |
| 1+00             | 259   | 319.29 | 6.69  | 316.69  |
| +50              |       |        | 2.1   | 317.2   |
| 2+00             |       |        | 3.1   | 316.2   |
| +50              |       |        | 5.5   | 313.8   |
| 3+00             |       |        | 7.5   | 311.8   |
| +50              |       |        | 8.9   | 310.4   |
| +60              |       |        | 9.58  | +2.2 To |
| 4+00             | 348   | 310.51 | 12.25 | 307.03  |
| +50              |       |        | 5.6   | 304.9   |
| 5+00             |       |        | 7.0   | 303.5   |
| +50              |       |        | 7.1   | 303.4   |
| 6+00             |       |        | 6.2   | 304.3   |
| +16 <sup>+</sup> |       |        | 4.8   | 305.7   |
|                  | 12.79 | 321.36 | 1.95  | 308.56  |

(This for TBM) 10' ±  
E. from Sewer MH

This on Plans 321' to Starting at  
Turn on 3/4" ID pipe 200' SE Cor



51st St @ Profile  
Sterling Ct to South Term

30

321.35

0+00 10.7 310.7

+40 12.2 309.2

+50 11.3 310.1

1+00 6.7 314.7

+50 2.0 319.4

6.54 326.75 1.17 320.18

2+00 2.3 324.4

+50 3.4 323.3

3+00 7.9 318.8

+50 5.84 319.87 12.74 313.98

4+00 12.8 307.0

+10<sup>35</sup> 15.8 304.0

1108 330.76 0.14 319.68

4.27 326.49 =

326.50

Sub 2inc  
1/2 IP Alameda East Side



5<sup>th</sup> St Sterling Ct 5<sup>th</sup>  
to 5<sup>th</sup> Term

4+10 35' Sub Line

Sub Line

0+35 51<sup>st</sup> 3+70 Sterling Ct  
0+00 N Prop Line Sterling Ct

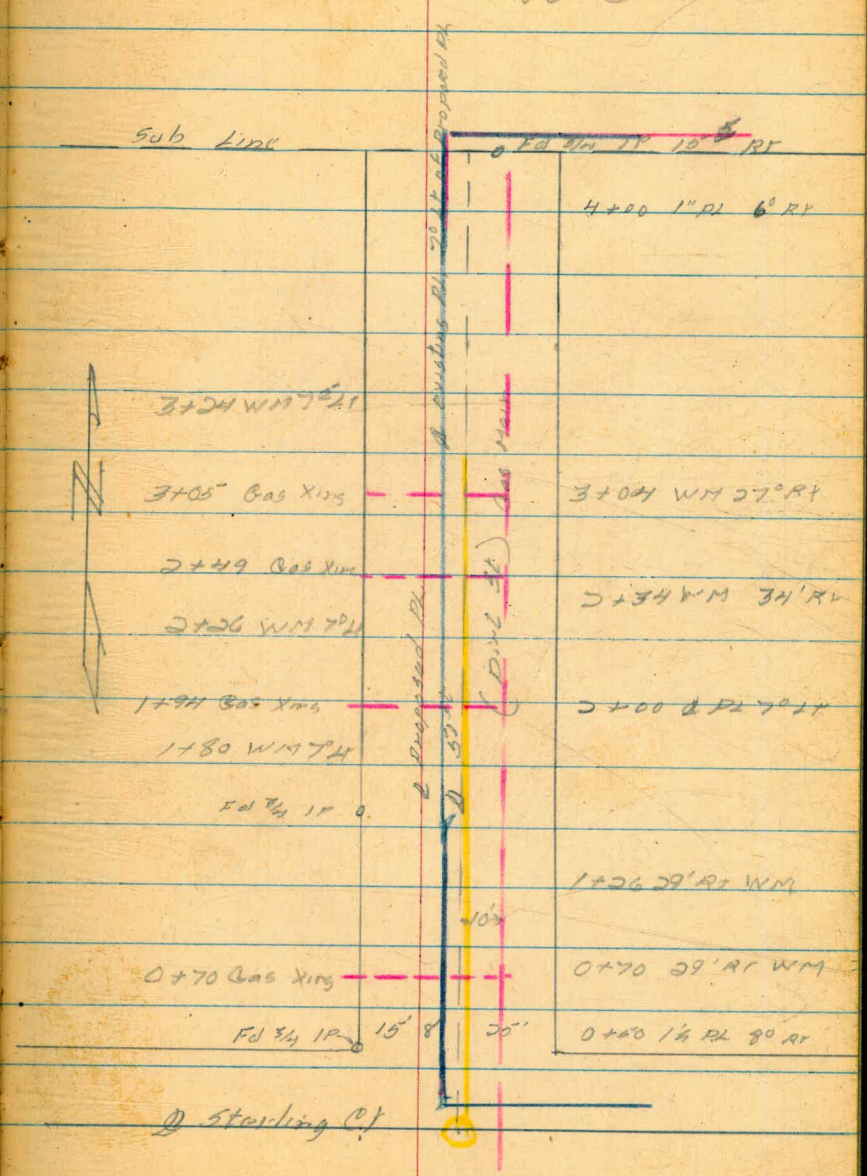

3+04 WM 75' RT

3+05 Gas Xing

2+49 Gas Xing

2+26 WM 72'

1+91 Gas Xing

1+80 WM 74'

Ed 3/4 1' 0"

0+70 Gas Xing

Ed 3/4 1R 15' 8"

51st Sterling Ct

Ed 3/4 1R 15' 8"

4+00 1" RL 6' RT

3+04 WM 57' RT

1+46 WM 34' RT

1+00 1" RL 7' RT

1+26 39' RT WM

0+70 39' RT WM

0+00 1/2 RL 8' RT



STERLING COURT  
 ALTADENA TO 50<sup>TH</sup> ST  
 & 50<sup>TH</sup> ST. NORTHERLY 135'  
 (5) STKS & GRDS FOR 6" A.C. WATER

Nov. 2, 1953

BETTY  
 GIBBS  
 MARTELL  
 ALEXANDER

52

|                   |                         |            |              |                                   |
|-------------------|-------------------------|------------|--------------|-----------------------------------|
| BM                | 0.54                    | 327.04     | 326.50       | 500 pp. 14 & 42; 1/2" I.P.        |
| 0+00              | Fly prop. line Altadena |            |              |                                   |
| 0+25              | 6" G.V.                 | Begin Work | 9.5 317.5    | <del>310.9</del><br>310.1 674 C68 |
| 0+50              |                         |            | 11.4 315.6   | 309.6 C60                         |
| 1+00              | 8.26                    | 322.05     | 13.25 313.79 | 8.6 313.5 308.6 C49               |
| 1+50              |                         |            | 10.5 311.6   | 307.6 C40                         |
| 2+00              |                         |            | 10.9 311.2   | 307.2 C40                         |
| 2+50              |                         |            | 9.6 312.5    | 308.4 C41                         |
| 3+00              |                         |            | 7.6 314.5    | 309.9 C46                         |
| 3+50              |                         |            | 6.0 316.1    | 311.5 C40                         |
| 4+00              |                         |            | 4.7 317.4    | 313.0 C44                         |
| 4+50              |                         |            | 4.8 317.3    | 313.6 C37                         |
| 4+75              |                         |            | 5.2 316.9    | 313.2 C37                         |
| 4+84 <sup>4</sup> | 6" TEE                  |            | 5.3 316.8    | 312.7 C41                         |
| 5+00              |                         |            | 5.7 316.4    | 312.0 C44                         |
| 5+50              |                         |            | 7.7 314.4    | 309.5 C49                         |
| 5+60              | 2" B.O.                 | End Work   | 7.6 314.5    | 309.0 C55                         |



STERLING COURT & 50<sup>TH</sup> ST  
(Cont'd.)

11/2/53

53

322.05

|      |                     |            |     |       |       |                 |
|------|---------------------|------------|-----|-------|-------|-----------------|
| 0+00 | = 2+84 <sup>2</sup> | Begin Work |     |       | 312.7 |                 |
| 0+05 | 6" GV.              |            | 4.9 | 317.2 | 312.9 | CA <sub>2</sub> |
| 0+15 | = FH TEE            |            | 4.7 | 317.4 | 313.4 | CA <sub>2</sub> |
|      | ⊙ FH.               |            | 4.4 | 317.7 | 317.6 |                 |
| 0+50 |                     |            | 4.6 | 317.5 | 312.6 | C <sub>39</sub> |
| 1+00 |                     |            | 3.7 | 318.4 | 314.5 | C <sub>39</sub> |
| 1+35 | 2" BO               | End Work   | 2.9 | 319.2 | 315.2 | CA <sub>2</sub> |

COL CA<sub>2</sub>

WAT. METS.

|         |    |        |      |       |       |                 |
|---------|----|--------|------|-------|-------|-----------------|
| 0+68 S. | Ni | 327.04 | 11.1 | 315.9 | 313.9 | C <sub>21</sub> |
| 1+35 S. | "  | 322.05 | 9.3  | 312.8 | 312.2 | C <sub>06</sub> |
| 2+50 N. | "  | "      | 11.8 | 310.3 | 312.4 | F <sub>21</sub> |
| 2+58 S. |    |        | 7.9  | 312.2 | 313.1 | C <sub>11</sub> |
| 2+89 N. |    |        | 9.5  | 312.6 | 313.7 | F <sub>11</sub> |
| 3+34 S. |    |        | 5.7  | 316.4 | 315.2 | C <sub>12</sub> |
| 3+57 N. |    |        | 6.1  | 316.0 | 315.8 | C <sub>03</sub> |
| 3+82 S. |    |        | 4.8  | 317.3 | 316.4 | C <sub>09</sub> |
| 4+34 S. |    |        | 4.8  | 317.3 | 317.4 | F <sub>01</sub> |
| 4+41 N. |    |        | 3.9  | 318.2 | 317.8 | C <sub>04</sub> |
| 4+84 S. |    |        | 5.5  | 316.6 | 316.4 | C <sub>02</sub> |
| 5+10 S. |    |        | 6.5  | 315.6 | 315.4 | C <sub>02</sub> |
| 5+60 W. |    |        | 7.5  | 314.6 | 312.5 | C <sub>21</sub> |

50<sup>TH</sup> ST WAT. METS.

|         |  |  |     |       |       |                 |
|---------|--|--|-----|-------|-------|-----------------|
| 0+77 W. |  |  | 4.7 | 317.4 | 317.4 | C <sub>02</sub> |
| 1+14 E. |  |  | 3.2 | 318.9 | 318.8 | C <sub>01</sub> |
| 1+35 E. |  |  | 2.8 | 319.1 | 319.0 | C <sub>01</sub> |

SET TO Orig. Ground line

CK TP

5.20 316.85 = 316.83

(J. R. Sawyer M.H., pg. 42)

Profile 4409  
36" Curb to Curb, Future SW?  
STRIP 225 RT & LT & ST  
.02 Higher Curb

5083 Sterling Ct  
5075 " "  
5036 " "  
5059 " "  
5028 " "  
5045 " "  
5022 " "  
5035 " "  
5025 Sterling Ct  
3605 ? 50<sup>TH</sup> ST {New House  
No Number  
5015 Sterling Court.  
5005 " "  
4999 " "  
3612 50<sup>TH</sup> ST.  
3617 "  
3623 "



ALLEY BLK. 9. CITY HEIGHTS  
 E. of HIGHLAND; So of WIGHTMAN  
 © STKS & GRDS FOR WATER METERS

Nov. 2, 1953

BEATTY  
 SHREVE  
 MARTELL

54

B.M. 7.13 350.23 343.10 OP. NW COR. 45<sup>TH</sup> & LANDIS

P 3.80 353.06 0.97 349.26

0400 = 5/4 Prop. Line WIGHTMAN

|          |      |        |          |         |
|----------|------|--------|----------|---------|
| 0+28 E.  | 3.0  | 350.1  | 349.2    | C09     |
| 0+29 E.  | 3.0  | 350.1  | 349.2    | C09     |
| 0+37 W.  | 3.0  | 350.0  | 349.4    | C06     |
| 0+71 W.  | 3.1  | 350.0  | 349.6    | C04     |
| 0+82 E   | 3.4  | 349.7  | 349.5    | C02     |
| 1+22 W   | 3.6  | 349.5  | 349.6    | F01     |
| 1+26 E   | 3.7  | 349.4  | 349.4    | C00     |
| 1+65 W   | 3.1  | 350.0  | 349.4    | C06     |
| 1+87 E   | 4.0  | 349.1  | 349.3    | F02     |
| 2+22 W   | 3.9  | 349.2  | 349.2    | C00     |
| 2+28 W   | 3.8  | 349.3  | 349.2    | C01     |
| 2+45 E   | 4.2  | 348.9  | 349.1    | F02     |
| 2+54 E.  | 4.5  | 348.6  | 349.1    | F05     |
| 2+74 W.  | 4.2  | 348.9  | 349.1    | F02     |
| 2+78 W.  | 4.4  | 348.7  | 349.0    | F02     |
| 3+12 W.  | 4.3  | 348.8  | 348.9    | F01     |
| 3+19 E.  | 4.7  | 348.4  | 348.9    | F05     |
| 3+53 E   | 4.5  | 348.6  | 348.8    | F02     |
| 3+71 W.  | 4.4  | 348.7  | 348.8    | F01     |
| 4+05 W   | 4.0  | 349.1  | 348.8    | F02 C03 |
| 4+34 E   | 4.6  | 348.5  | 348.6    | F01     |
| 4+61 E   | 4.5  | 348.6  | 348.6    | C02     |
| 5+12 W   | 3.3  | 349.8  | 348.7    | C11     |
| 5+12 E   | 3.8  | 349.3  | 348.5    | C08     |
| 5+62 E   | 3.7  | 349.4  | 348.2    | C12     |
| 5+70 W   | 3.0  | 350.1  | 348.5    | C16     |
| 5+95 W   | 3.2  | 349.9  | 348.3    | C15     |
| 5+96 W   |      |        | 348.3    |         |
| 5+96 E   | 4.2  | 348.9  | 347.9    | C10     |
| CK. B.M. | 9.95 | 343.11 | = 343.10 |         |



ALTADENA AVE  
So. of STERLING COURT TO 50TH ST.  
⑤ STRS & GRDS FOR 6" A.C. WAT

11/2/53

Best,  
Sherry

55

|         |                       |        |        |         |        |         |     |
|---------|-----------------------|--------|--------|---------|--------|---------|-----|
| BM.     | 0.66                  | 327.16 | 326.50 | 1/2" LP | 20' RT | 0100.   |     |
| 0+00    | Begin Work            | 1.4    | 325.8  | 319.0   |        | C68     |     |
| 0+50    |                       | 5.4    | 321.8  | 316.1   |        | C57     |     |
| 1+00    |                       | 8.16   | 319.0  | 313.2   |        | C58     |     |
| 1+25    |                       |        |        |         |        |         |     |
| 1+70    | F.H. TEE              | 8.9    | 318.3  | 311.8   |        | C65     |     |
|         | ⑤ F.H.                | 7.15   | 320.0  | 315.3   |        | C47 C82 |     |
| 1+40    |                       |        |        |         |        |         |     |
| 1+45    | 6" TEE                | 9.36   | 317.8  | 310.9   |        | C69     |     |
| 1+50    |                       | 9.55   | 317.6  | 310.3   |        | C73     |     |
| 1+77'   | 4' RT                 | 10.26  | 316.9  | 309.9   |        | C70     |     |
| 2+00    |                       | 11.40  | 315.7  | 309.6   |        | C61     |     |
| ④ +50   |                       | 7.65   | 322.29 | 12.52   | 314.64 | 310.0   | C46 |
| 3+00    |                       | 7.5    | 314.8  | 310.5   |        | C43     |     |
| +50     |                       | 6.9    | 315.4  | 310.9   |        | C45     |     |
| +76     |                       |        |        |         |        |         |     |
| +82     | 6" TEE                | 6.4    | 315.9  | 311.3   |        | C46     |     |
| 4+00    |                       | 5.9    | 316.4  | 311.4   |        | C50     |     |
| +50     |                       | 5.3    | 317.0  | 311.8   |        | C52     |     |
| 5+00    |                       | 4.7    | 317.6  | 312.2   |        | C54     |     |
| +24     | B.C.                  | 4.4    | 317.9  | 312.4   |        | C55     |     |
| +50     |                       | 4.10   | 318.2  | 312.6   |        | C56     |     |
| +75     |                       | 3.8    | 318.5  | 312.8   |        | C57     |     |
| 6+00    |                       | 3.5    | 318.8  | 313.0   |        | C58     |     |
| ④       | 4.52                  | 327.59 | 3.22   | 319.07  | =      | 319.06  |     |
| ERIM:MH | (Continued on pg 57.) |        |        |         |        |         |     |

317.93  
2.36



COTTONWOOD STREET  
 EARL ST. TO 40TH ST  
 ⑤ STKS & GRDS FOR 6" A.C. WATER

Nov. 5 1953 Cool & Windy

BEATTY  
 SHOREY  
 MARTELL  
 ALEXANDER

56

TRM 4.61 19.91 15.30

CITY ENGR TAG. 7' off DC Ret. NE Cor Cottonwood & 40th  
 FB. 819 pg. 32

0+00 - Wly Prop Line EARL

0+45 6" GV Begin Work 8.4 11.5 07.8 C37

0+75 8.2 11.7 06.4 C53

1+25 7.4 12.5 08.0 C85

1+75 5.9 14.0 04.3 C92

1+93<sup>25</sup> x PT Δ = 32° 07' LT. 5.8 14.1 04.8 C93

2+00 5.8 14.1 05.0 C91

2+50 5.9 14.0 06.3 C72

3+00 5.0 14.9 07.7 C72

3+50 5.0 14.9 09.1 C52

4+00 5.6 14.3 10.4 C39

4+16.2 6" GV End Work. 5.5 14.4 10.9 C35  
 WAT. METS

0+97.5 7.2 12.7 13.0 F03 3963

1+75.5 5.4 14.5 13.3 C12 3971

1+88.5 5.2 14.7 13.4 C12 3975

2+09.5 4.6 15.3 12.4 C12 3977

2+55.5 4.7 15.2 13.8 C14 3987

3+80.5 4.9 15.0 15.4 F04 3997 ?

OK BM 4.61 15.30



ALTADENA AVE &  
WIGHTMAN ST.  
(CONT.D) from pg. 55

11/5/53

57

|        |        |      |        |                |                           |   |
|--------|--------|------|--------|----------------|---------------------------|---|
| CKBM   | 323.59 | 3.87 | 319.72 | = 319.77       | NAIL IN POLE #3688        | CE. FB 2105 pg. 23                            |
| 6+25   |        | 4.7  | 318.9  | 313.3          | 056                       | 48  |
| +50    |        | 4.6  | 319.0  | 313.5          | 055                       | 47  |
| +75    |        | 4.9  | 318.7  | 313.8          | 049                       | 50  |
| +91    |        |      |        |                |                           |   |
| +87    | WATER  | 5.0  | 318.6  | 313.9          | 027                       | 51  |
| 7+00   |        | 4.9  | 318.7  | 314.0          | 042                       | 49  |
| +25    |        | 5.0  | 318.6  | 313.8          | 038                       | 50  |
| +50    |        | 5.46 | 318.1  | 313.6          | 045                       | 54  |
| +75    |        | 6.5  | 317.1  | 312.6          | 045                       | 6.5   |
| 8+00   |        | 8.0  | 315.6  | 311.6          | 040                       | 7.9   |
| +25    |        | 9.8  | 313.8  | 309.8<br>310.2 | 040                       | 11-9-53<br>Resty                              |
| +41.66 | PRC.   | 10.8 | 312.8  | 308.5<br>309.3 | 042                       | GRADE CHANGE<br>DUE TO INCORRECT<br>EST. GRD. |
| P 0.00 | 313.76 | 9.83 | 313.76 | 308.0<br>308.8 | Nail in stub pole at PRC. | 1.7   |
| +50    |        | 2.0  | 311.8  | 306.2<br>307.5 | 038                       |   |
| +75    |        | 2.1  | 311.7  | 304.4<br>306.1 | 055                       |   |
| 9+00   |        | 3.1  | 310.7  | 302.0<br>304.8 | 062                       |   |
| +25    |        | 4.2  | 307.6  | 300.8<br>302.6 | 070                       |   |
| +50    |        | 6.5  | 307.3  | 298.9<br>300.1 | 065                       |   |
| +75    |        | 7.7  | 305.9  | 297.0<br>298.2 | 070                       |   |
| 10+00  |        | 11.3 | 302.5  |                | 055                       |   |



ALTADENA & WIGHTMAN

(Cont'd.)

11/6/53  
11/20/53

58

TR

313.76 12.21300.8.5  
0.66 301.51

10+25 1.6 299.9 295.1  
296.0 C48

+50 3.5 298.0 293.2  
293.8 C48

10+62<sup>10</sup> P.C.C. 4.8 296.7 292.3  
292.7 C44

10+75 6.1 295.4 291.3  
291.6 C41

11+00 7.9 292.6 289.4 C42

+25 10.3 291.2 287.7 C35

+50 11.5 290.0 286.0 C40

④ +6987<sup>2.08</sup> F.C. 290.48 5 E 12.7 288.8  
5 W 13.11 288.40 285.0 C38  
C34

12+00 ⑩ 3.0 287.5 283.4 C41  
⑨ 3.8 286.7 C33

+04 F.H. TEE ⑩ 3.2 287.3 C41  
⑨ 3.5 287.0 C38

⑤ F.H. 3.0 287.5 286.6 C12, C42 to Bottom.

+40 6" TEE ⑩ 3.5 287.0 281.2 C58  
⑨ 1.7 285.8 C76

2.7  
2.6

+50 ⑩ 2.8 287.7 280.7 C70  
⑨ 1.0 289.5 C88

13+00 ⑩ 2.8 287.7 278.1 C96  
⑨ 0.7 289.8 112

+50 ⑩ 7.4 281.1 275.4 C57  
⑨ 7.4 283.1 C77

14+00 ⑩ 12.7 277.8 272.8 C50  
⑨ 12.3 278.2 C52

+03<sup>10</sup> F.C. ⑩ 12.9 277.6 272.6 C40  
⑨ 12.9 277.6 C42

④ +25 2.36 279.61 13.23 277.25 271.5 C43  
3.9 275.8

+50 4.9 274.7 270.2 C45

15+00 6.0 273.2 266.0 C72

+25 7.1 272.5 264.2 C80

+50 7.0 272.0 262.4 C96

+75 11.4 268.2 262.4 C58



ALTADENA & WIGHTMAN  
(Cont'd)

11/5/53

59

|              |           |                  |      |                 |                |                    |
|--------------|-----------|------------------|------|-----------------|----------------|--------------------|
| CK TP        | 11.29     | 279.61<br>283.78 | 7.12 | 272.09 = 272.26 | Rim Saw. Mt.   |                    |
| 16+00        |           |                  | 10.4 | 273.4           | 262.0<br>262.4 | C90                |
| 16+24.15 BR. |           |                  |      |                 |                | 282.0<br>17.1      |
| 16+25 AH.    |           |                  | 10.4 | 273.4           | 265.1<br>264.9 | C93                |
| 1 +50        |           |                  | 8.3  | 275.5           | 268.4<br>267.4 | C69 ✓              |
| +75          |           |                  | 6.6  | 277.2           | 272.1          | C51                |
| 10 +80 EC    |           |                  | 6.2  | 277.6           | 272.5<br>270.1 | C55                |
|              |           |                  |      |                 |                | 525                |
| 17+00        |           |                  | 4.9  | 278.9           | 274.1<br>272.4 | C48                |
| +25          |           |                  | 2.5  | 281.3           | 275.6          | C52 ✓              |
| +50          |           |                  | 0.7  | 283.1           | 276.0<br>277.4 | C7L ✓              |
| +52          | FH TEE    |                  | 0.5  | 283.3           | 276.2          | C7 ✓               |
|              | DFH       |                  | 2.2  | 281.6           | 277.6<br>282.2 | FOR C5             |
| 17+20        | END WORK  |                  | 0.0  | 283.8           | 276.4          | C74                |
| SET. TP      | 12.55     | 295.31           | 1.02 | 282.76          |                | Top of step.       |
| TP           | 13.28     | 308.55           | 0.04 | 295.27          |                |                    |
| TP           | 12.84     | 321.35           | 0.04 | 308.51          |                |                    |
| TP           | 11.26     | 332.33           | 0.28 | 321.07          |                |                    |
| CK DM        |           |                  | 2.16 | 330.17 = 330.15 |                | SW DP 50th & UNIV. |
| 0+19 E       | WAT. MET. | 327.16           | 2.3  | 324.9           | 322.2          | C27                |
| 0+73 E       |           |                  | 6.2  | 321.0           | 318.5<br>318.9 | C23 C25            |
| 1+61 E       |           |                  | 9.1  | 318.1           | 313.6<br>314.0 | C41 C45            |
| 1+83 W       |           |                  | 13.5 | 313.7           | 312.9<br>314.2 | FOR C08            |
| 2+68 E       |           | 322.29           | 7.2  | 315.1           | 314.2<br>314.0 | C07 C09            |
| 2+70 E       |           |                  | 7.3  | 315.0           | 314.2<br>314.5 | C05 C08            |
| 2+81 W       |           |                  | 8.97 | 313.3           | 313.8<br>314.0 | FOR F05            |
| 3+19 W       |           |                  | 8.4  | 313.9           | 314.2<br>314.4 | FOR F03            |
| 3+95 W       |           |                  | 7.3  | 315.0           | 314.2<br>315.0 | FOR C00            |
|              |           |                  |      |                 |                | 3605 Altadena      |
|              |           |                  |      |                 |                | 3611 "             |
|              |           |                  |      |                 |                | 3627 Altadena      |
|              |           |                  |      |                 |                | 3626 "             |
|              |           |                  |      |                 |                | 3641 "             |
|              |           |                  |      |                 |                | 3643 "             |
|              |           |                  |      |                 |                | 3637 "             |
|              |           |                  |      |                 |                | 3640 "             |
|              |           |                  |      |                 |                | 3646 "             |



ALTADENA  
WIGHTMAN  
(CONT'D)

1/9/53

60.

322.29

|           |           |      |       |                           |                    |      |          |
|-----------|-----------|------|-------|---------------------------|--------------------|------|----------|
| 4+45 W    |           | 6.4  | 315.9 | <del>315.6</del><br>315.8 | <del>C01</del> C03 | 3654 | Altadena |
| 4+60 E    |           | 4.4  | 317.9 | <del>316.4</del><br>315.5 | C04 C15            | 3657 | "        |
| 4+60 W    |           | 6.4  | 315.9 | <del>315.8</del><br>315.5 | <del>C04</del> C01 | 3662 | "        |
| 5+03 W    |           | 5.65 | 316.6 | <del>316.2</del><br>316.2 | <del>C02</del> C04 | 3670 | "        |
| 5+24 E    |           | 3.8  | 318.5 | <del>317.1</del><br>318.2 | <del>C05</del> C12 | 3663 | "        |
| 5+46 E    |           | 3.75 | 318.5 | 317.3                     | C12                | 3671 | "        |
| 5+64 W    |           |      | 317.5 | 317.0                     | C05                | 3678 | "        |
| 6+10 W    | N. 323.59 | 5.2  | 318.4 | 317.5                     | C02                | 3684 | "        |
| 7+125 W   |           | 4.0  | 319.6 | 318.6                     | C12                | 3704 | "        |
| 7+58 W    |           | 4.57 | 319.0 | 317.8                     | C12                | 3626 | "        |
| 8+05 W    |           | 6.70 | 316.9 | 315.8                     | C11                | 5073 | Wightman |
| 14+06 Sly | N. 290.48 | 13.2 | 277.3 | 276.3                     | C12                |      |          |
| 14+06 Nly | " "       | 13.5 | 277.0 | 276.8                     | C02                | 5000 | Wightman |
| 14+48 Nly | N. 279.61 | 4.0  | 275.6 | 274.9                     | C02                |      |          |
| 15+55 Sly | N. "      | 8.3  | 271.3 | 272.1                     | F08                | 5021 | "        |
| 16+22 Nly | " "       | 3.4  | 276.0 | 272.9                     | C31                | 5010 | "        |
| 16+86 Sly | N. 283.78 | 9.7  | 274.1 | 277.3                     | F32                | 501  |          |
| 17+62 Sly | " "       | 0.3  | 283.5 | 282.8                     | C02                | 5015 | Wightman |
| 15+95 Nly |           | 10.7 | 273.1 | 272.7                     | C04                |      |          |

{ No. 5111 Met }  
New House

61  
20



Alley BIK 67  
N of Landis  
E of 39th St

SIKs for  
6" A.C. Main  
+ Meters

West  
Williams  
Kemp  
Varonfakis

11-3-53

61

See FB 587 Page 77

TBM Top of V N prop line Wightman

5.06 346.27 341.21

5.10 339.78 11.59 334.68

0-10 9.5 330.3 326.0 C4 <sup>3</sup> FH Tee

0-10 9.5 330.3 330.0 C0 <sup>3</sup> (D) of FH

0+00 9.2 330.6 326.4 C4 <sup>2</sup>

+25 4.7 335.1 332.5 C2 <sup>6</sup>

WM E

+30 4.7 335.1 333.0 C2 <sup>1</sup>

WM W

+48 4.4 335.4 334.3 C1 <sup>1</sup>

WM W

+50 4.0 335.8 334.4 ← C1 <sup>4</sup>

W. M. W

+50 4.2 335.6 330.6 C5

+74 3.4 336.4 335.6 C0 <sup>8</sup>

WM E

+75 3.4 336.4 331.6 C4 <sup>8</sup>

+80 3.5 336.3 335.5 C0 <sup>8</sup>

WM W

+100 3.2 336.6 332.4 C4 <sup>2</sup>

8.69 345.59 2.88 336.90

+25 8.5 337.1 336.4 C0 <sup>7</sup>

WM W

+25 8.5 337.1 336.7 C0 <sup>4</sup>

WM E

+50 7.8 337.8 333.4 C4 <sup>4</sup>

+80 7.4 338.2 337.6 C0 <sup>6</sup>

WM W

+90 7.0 338.6 338.0 C0 <sup>6</sup>

WM E

+100 6.9 338.7 334.4 C4 <sup>3</sup>



ALLEY BLK. 67 CONT.

345.59

WEST  
WILLIAMS  
VARON FAKIS  
KEMP

11-3-53

65

|      |     |       |       |    |               |       |
|------|-----|-------|-------|----|---------------|-------|
| 2+24 | 6.3 | 339.3 | 338.5 | C0 | $\frac{8}{1}$ | WM W  |
| +25  | 6.0 | 339.6 | 338.9 | C0 | $\frac{7}{1}$ | WM E  |
| +50  | 5.9 | 339.7 | 335.2 | C4 | $\frac{5}{1}$ |       |
| +67  | 5.4 | 340.2 | 339.4 | C0 | $\frac{8}{1}$ | WM W  |
| +71  | 5.0 | 340.6 | 339.7 | C0 | $\frac{9}{1}$ | W.M.E |
| 3+00 | 4.1 | 341.5 | 335.2 | C6 | $\frac{3}{1}$ |       |
| +06  | 4.6 | 341.0 | 340.1 | C0 | $\frac{9}{1}$ | WM W  |
| +36  | 3.8 | 341.8 | 341.1 | C0 | $\frac{7}{1}$ | WME   |
| +50  | 3.4 | 342.2 | 337.4 | C4 | $\frac{8}{1}$ |       |
| +54  | 3.6 | 342.0 | 341.1 | C0 | $\frac{9}{1}$ | WM W  |
| +91  | 2.6 | 343.0 | 342.2 | C0 | $\frac{8}{1}$ | WME   |
| +93  | 2.9 | 342.7 | 341.8 | C0 | $\frac{9}{1}$ | WM W  |
| 4+00 | 2.4 | 343.2 | 338.4 | C4 | $\frac{8}{1}$ |       |
| +32  | 2.2 | 343.4 | 343.1 | C0 | $\frac{3}{1}$ | WM E  |
| +50  | 2.0 | 343.6 | 343.1 | C0 | $\frac{5}{1}$ | WM W  |
| 4+50 | 2.0 | 343.6 | 339.4 | C4 | $\frac{2}{1}$ |       |
| +65  | 1.7 | 343.9 | 343.8 | C0 | $\frac{1}{1}$ | WME   |
| +97  | 1.4 | 344.2 | 343.9 | C0 | $\frac{3}{1}$ | WM W  |
| 5+00 | 1.1 | 344.5 | 340.4 | C4 | $\frac{1}{1}$ |       |



ALLEY

BLK. 67

CONT.

WEST  
WILLIAMS  
VARON FAKIS  
KEMP

11/3/53

63

343.59

|      |      |        |          |    |               |          |
|------|------|--------|----------|----|---------------|----------|
| 5725 | 1.2  | 344.4  | 340.4    | C4 | $\frac{0}{1}$ |          |
| +33  | 1.2  | 344.4  | 344.3    | C0 | $\frac{1}{9}$ | WMS E    |
| +50  | 1.2  | 344.4  | 339.5    | C4 | $\frac{9}{9}$ |          |
| +57  | 1.0  | 344.6  | 343.7    | C0 | $\frac{9}{5}$ | WME      |
| +64  | 0.8  | 344.8  | 343.3    | C1 | $\frac{4}{6}$ | WME      |
| +73  | 1.4  | 344.2  | 342.8    | C1 | $\frac{6}{1}$ | WMS W    |
| +75  | 1.0  | 344.6  | 338.0    | C6 | $\frac{1}{1}$ |          |
| +76  | 1.1  | 344.5  | 342.4    | C2 | $\frac{1}{1}$ | W. M. W. |
| 6+00 | 4.5  | 341.1  | 337.0    | C4 | $\frac{1}{1}$ |          |
| +20  | 5.11 | 340.48 | 337.8    | C2 | $\frac{1}{1}$ |          |
|      | 4.32 | 341.27 | = 341.21 |    |               |          |



Nov. 10, 1933 - MILD.  
BEATTY  
SHREY  
MARTELL  
ALEXANDER

64.

UDALL ST.  
WARRINGTON ST. - SEW 318 FT.

UDALL ST. TO TENNYSON ST.  
⑤ STKS & GRD FOR 6" A.C. WATER

| TBM. |                       | 5.65 | 93.30 | 87.65                   |     |     |      |                       |   |
|------|-----------------------|------|-------|-------------------------|-----|-----|------|-----------------------|---|
|      |                       |      |       |                         |     |     |      |                       | Conc Man Swly Warrington & Udall                            |
| 0+35 | 6" Cross, Begin Work. | 5.4  | 87.9  | 82.6                    | C53 | 5.5 | 57.8 | Ground line<br>& Pipe | (= 0+35 Udall<br>0+45 Warrington)                           |
| 0+50 |                       | 4.0  | 89.3  | <del>83.2</del><br>83.2 | C61 | 4.0 |      |                       |   |
| 1+00 |                       | 2.2  | 91.1  | <del>85.2</del><br>85.2 | C59 | 2.2 |      |                       | GRADE CHANGE<br>DUE TO REVISED<br>EST. GRD.<br>SEE 10,000-L |
| 1+50 |                       | 0.9  | 92.4  | <del>86.4</del><br>86.4 | C60 | 0.9 |      |                       |   |
| 2+00 |                       | 0.5  | 92.8  | <del>87.5</del><br>87.5 | C52 | 0.5 |      |                       |   |
| 2+50 |                       | 1.3  | 92.0  | 88.0                    | C40 | 1.3 |      |                       | N side st<br>1+85 Top Gas 89.8<br>7.5<br>92.3               |
| 3+00 |                       | 1.9  | 91.2  | 87.8                    | C36 | 1.9 |      |                       |   |
| 3+13 | END WORK.             | 2.0  | 91.3  | 87.6                    | C37 | 2.0 |      |                       |   |
| 0+45 | 6" Cross, Begin Work  | 5.2  | 88.1  | 82.6                    | C55 | 5.5 |      |                       | (= 0+45 WARRINGTON<br>= 0+35 Udall.)                        |
| 0+50 |                       | 5.2  | 88.1  | 82.5                    | C56 | 5.5 |      |                       |   |
| 1+00 |                       | 5.9  | 87.4  | 82.1                    | C53 | 5.9 |      |                       |   |
| 1+50 |                       | 7.5  | 85.8  | 81.7                    | C41 | 7.4 |      |                       |   |
| 2+00 |                       | 8.0  | 85.3  | 81.4                    | C39 | 8.0 |      |                       |   |
| 2+50 |                       | 7.8  | 85.5  | 81.0                    | C45 | 7.7 |      |                       |   |
| 3+00 |                       | 8.6  | 84.7  | 81.0                    | C37 | 8.4 |      |                       |   |
| 3+50 |                       | 8.5  | 84.8  | 81.1                    | C37 | 8.3 |      |                       |   |
| 4+00 |                       | 8.4  | 84.9  | 81.2                    | C37 | 8.2 |      |                       | 4 pipe moved 13 to LT                                       |
| 4+05 | End Work              | 8.2  | 85.1  | 81.3                    | C38 | 8.2 |      |                       | " " " 15 to LT  |
|      |                       |      |       |                         |     |     |      |                       | 4+10 Existing Gr. 12 LT.                                    |

Udall

WARRINGTON











DIXON PLACE  
#  
WARRINGTON  
(Cont'd)  
214.04

CK PM 2.68 211.36 = 211.24

CK Rim Sew M.H. 2.79 211.25 = 211.13

WAT. MET 5.

1+50 RT. NELY

1+91 RT. NELY

2+44 LT. SWLY

2+43 RT. NELY

3+15 LT. SWLY

3+20 RT. NELY

3+98 LT. SWLY

5+01 RT. NELY

5+10 LT. SWLY

} Grade to Existing  
Curbs.

11-10-53

67

BP (good) NW Cor Warrington & Wildwood <sup>FB</sup> 819

0+30 Rim Sew M.H.  
FB 819 pg 46

3714 Dixon

3722 "

3727 "

3728 "

3735 "

3736 "

3747 "

1679 Warrington

(No Number) "



GARNET & HORNBLEND; MISSION & OCEAN BLVD.

ALLEY BLK 226

GARNET & HORNBLEND; MISSION & BAYARD  
② STKS & GRDS for EXISTING WAT METERS

Nov 16, 1953  
BEATTY  
SHOREY  
MARTELL  
Alexander

68.

BM 4.78 18.86 14.08 SEBR GARNET & MISSION  
Nly & Sly Alley

0+00 = Sly prop line Garnett

0+21 W 4.1 14.8 14.3 C05

0+94 W 4.7 14.2 13.7 C05

1+72 E 5.5 13.4 13.0 C04

2+67 E = Nly Prop line Hornblend

0+00 = Wly prop line of Nly & Sly Alley

0+42 N 5.0 13.9 13.2 C07

0+96 S 5.5 13.4 12.7 C07

1+16 N 6.0 12.9 12.7 C02

1+60 S 6.5 12.4 11.95 C05

1+80 = Wly prop line Mission Blvd

ALLEY BLK 225

0+00 = Ely prop line Mission Blvd

FD 0+18 S 7.20 19.16 6.90 11.96 11.9 C01

0+20 N 7.1 12.1 12.0 C01

0+53 N 7.1 12.1 12.2 F01

0+81 S 7.0 12.2 12.3 F01

1+63 S 6.3 12.9 13.4 F05

2+83 N 3.3 15.9 15.6 C03

3+56 S 2.7 16.5 16.5 C02

FD 9.02 26.30 1.88 17.28 PK. NAIL



ALLEY BLK 224  
 GARNET & HORN BLEND; BAYARD to Cass  
 (2) WAT METS (Cont'd)

11/16/53

69

26.30

0. 4+77 N

0. 6+07 N

0. 7+04 N

0. 7+05 N

1. 7+56 S

2. 7+86 N

0. 8+36 S

0. 8+41 S

1. 8+82 S

1. 9+26 N

1. 9+78 S

0. TP

TL

0. BM

0.

0.

0.

1.

2.

3.

4.

JET to Existing  
 CONC PAST.

5+00 = Wly prop line Bayard  
 5+80 = " " " "

4.9 21.4 20.9 C05

4.6 21.7 21.3 C04

4.1 22.2 21.7 C05

4.2 22.1 21.7 C04

3.7 22.6 22.1 C05

3.2 23.1 22.8 C03

2.8 23.5 23.0 C05

592 29.37 2.85 23.45

1.59 27.78 = 27.83 JEBP Garnet & Cass



ALLEY BLK 194

GARNET & FELDSPAR; MISSION TO BAYARD

ALLEY BLK 195

GARNET & FELDSPAR; BAYARD TO CASS

② GRDS & STKS FOR EXISTING WAT. METS

11-16-53

70

|                                   |         |       |       |         |   |
|-----------------------------------|---------|-------|-------|---------|---|
| B.M.                              | 8.44    | 22.52 | 14.08 |         | SE COR. GARNET & MISSION                        |
| 0+00 = Ely prop line Mission Blvd |         |       |       |         |   |
| 0 2+63 N                          |         |       |       |         | } SET IN CONC. DRIVEWAY<br>12' OUT FROM E ALLEY |
| 0 3+12 N                          |         |       |       |         |   |
| 0 3+28 N                          |         | 2.2   | 20.3  | 20.3    | COE   |
| 1 3+78 N                          |         | 1.7   | 20.8  | 21.0    | FO?   |
| 0 3+97.5                          |         | 1.2   | 21.3  | 21.1    | COE   |
| 0 4+44.5                          |         | 0.4   | 22.1  | 21.8    | COE   |
| TP                                | 9.19    | 31.65 | 0.06  | 22.26   |   |
| 0 7+32 S                          |         | 4.8   | 26.9  | 26.4    | COE   |
| 1 7+46 N                          |         | 4.7   | 27.0  | 26.7    | COE   |
| 1 7+82.5                          |         | 4.9   | 26.8  | 26.8    | COE   |
| 0 7+96 N                          |         | 4.5   | 27.2  | 27.1    | COE   |
| 0 8+53 N                          |         | 3.8   | 27.9  | 27.5    | COE   |
| 0 8+62 S                          |         | 4.3   | 27.4  | 27.4    | COE   |
| TL                                |         |       |       |         |   |
| 0 9+02 S                          | 2-METS. | 3.4   | 28.3  | 27.6    | COE   |
| 0 9+03 N                          |         | 3.0   | 28.7  | 27.9    | COE   |
| 0 9+53 N                          |         | 2.4   | 29.3  | 28.3    | COE   |
| 0 9+74.5                          |         | 3.4   | 28.3  | 28.2    | COE   |
| TP                                | 6.18    | 34.87 | 2.96  | 28.69   |   |
| 1 10+32 S                         |         | 6.2   | 28.7  | 28.8    | FOE   |
| CK BM                             |         | 7.06  | 27.81 | = 27.83 | SE COR. GARNET & CASS                           |

5+00 = Wly prop line Bayard.  
5+80 = Ely " " "



MORRELL ST.  
CROWN POINT TO PAC BEACH DR.  
② STRS & GRDS FOR EXISTING WAT. METS

11-16-53

71.

|                        |                     |       |       |     |                     |                |
|------------------------|---------------------|-------|-------|-----|---------------------|----------------|
| BM                     | 3.66                | 21.84 | 18.18 |     | NAIL IN Pole SW Cor |                |
| 0+00 = Nly prop line   | Crown Pt. (W. side) |       |       |     |                     |                |
| 0+35 W                 | 2.7                 | 19.1  | 16.1  | C30 | 45' from prop line  | 3976 Morrell   |
| 0+56 W                 | 2.7                 | 19.1  | 15.9  | C32 | " " "               | VACANT "       |
| 1+44 W                 | 4.1                 | 17.7  | 14.6  | C31 | 35 " "              | 3994 Morrell   |
| 1+54.2 = Sly prop line | Fortuna             |       |       |     |                     |                |
| 0+00 = Nly " " "       |                     |       |       |     |                     |                |
| 0+02 E                 | 6.5                 | 15.3  | 14.0  | C13 | 65' from prop line  | ? Crown Pt. Dr |
| 0+03 E                 | 6.6                 | 15.2  | 12.0  | C12 | 70 " " "            | " " "          |
| 0+04 E                 | 6.6                 | 15.2  | 14.0  | C12 | 75 " " "            | " " "          |
| 0+09.5 E               | 6.6                 | 15.2  | 14.1  | C12 | 80 " " "            | 2004 FORTUNA   |
| 0+35 W                 | 6.2                 | 15.6  | 14.7  | C02 |                     | 2004 MORRELL   |
| 0+86 W                 | 5.4                 | 16.4  | 15.0  | C12 |                     | 4012 "         |
| 0+96 E                 | 8.2                 | 13.6  | 14.5  | F09 | ✓                   | 4013 "         |
| 1+27 W                 | 5.7                 | 16.1  | 15.5  | C06 |                     | 4026 "         |
| 1+97 W                 | 13.07               | 28.81 | 16.3  | C05 |                     | 4034 "         |
|                        | 6.10                | 15.74 |       |     |                     |                |
|                        | 12.0                | 16.8  |       |     |                     |                |
| 2+12 E                 | 12.7                | 16.1  | 16.1  | C02 |                     | 4027 "         |
| 2+38 E                 | 11.8                | 17.0  | 16.7  | C02 |                     | 4037 "         |
| 2+62 W                 | 9.1                 | 19.7  | 17.8  | C19 |                     | 4042 "         |
| 2+79 E                 | 10.1                | 18.7  | 17.7  | C10 |                     | 4045 "         |
| 2+89 E                 | 9.5                 | 19.3  | 18.1  | C12 |                     | 4051 "         |
| 3+15 W                 | 7.8                 | 21.0  | 19.4  | C16 |                     | 4048 "         |
| 3+52 W                 | 7.0                 | 21.8  | 20.5  | C13 |                     | 4056 "         |
| 3+60 E                 | 7.9                 | 20.9  | 20.2  | C02 |                     | 4055 "         |
| 3+77 W                 | 6.3                 | 22.5  | 21.3  | C12 |                     | 4064 "         |
| 4+03 E                 | 6.5                 | 22.3  | 21.5  | C05 |                     | 4061 "         |
| 4+23 E                 | 6.0                 | 22.8  | 22.0  | C05 |                     | 4069 "         |
| 4+90 W                 | 4.6                 | 24.2  | 23.6  | C06 |                     | 4080 "         |



## MORRELL ST (Cont'd.)

11/17/53

72

## HONEYCUTT ST

PAC. BEACH DR TO CROWN PT. DR  
② GRDS & STRS FOR EXISTING NAT. MET

28.81

|   |                                    |       |       |       |       |         |     |                     |
|---|------------------------------------|-------|-------|-------|-------|---------|-----|---------------------|
| L | 2+99 E                             |       | 4.8   | 24.0  | 23.2  | C08     |     | 4077 MORRELL        |
|   | 5+32 W                             |       | 3.7   | 25.1  | 23.8  | C13     |     | 4088 "              |
| L | 5+39 F                             |       | 4.8   | 24.0  | 23.3  | C07     |     | 4083 "              |
| L | 5+79 W                             |       | 3.8   | 25.0  | 23.7  | C13     |     |                     |
|   | 5+95 E                             |       | 5.6   | 23.2  | 23.0  | C02     |     |                     |
| L | 6+10 F                             |       | 5.8   | 23.0  | 22.8  | C02     |     |                     |
|   | 6+13 = Sky Prop line Pac Beach Dr  |       |       |       |       |         |     |                     |
|   | TP                                 | 10.79 | 36.87 | 27.73 | 26.08 |         |     |                     |
|   |                                    |       |       |       |       |         |     |                     |
|   |                                    |       |       |       |       |         |     |                     |
|   | 0+100 = Sky prop line Pac Beach Dr |       |       |       |       |         |     |                     |
| L | 0+04 W                             |       | 4.8   | 32.1  | 31.6  | C15     |     |                     |
|   | 0+33 E                             |       | 5.7   | 31.2  | 30.4  | C15     |     | New House No Number |
| L | 0+57 F                             |       | 6.3   | 30.6  | 29.7  | C12     |     | 4095 Honeycutt      |
|   |                                    |       |       |       |       |         |     | 4085 "              |
| L | 0+65 E                             |       | 6.4   | 30.5  | 29.5  | C20     |     | 4098 "              |
| L | 1+12 W                             |       | 7.9   | 29.0  | 28.8  | C12     |     | 4080 "              |
|   | 1+16 E                             |       | 8.2   | 28.7  | 28.3  | C14     |     | 4077 "              |
| L | 1+69 E                             |       | 9.1   | 27.8  | 26.9  | C19     |     | 4069 "              |
| L | 1+74 W                             |       | 9.6   | 27.3  | 27.3  | C10     |     | 4068 "              |
| L | 2+18 W                             |       | 9.8   | 27.1  | 26.3  | C18     |     | 4064 "              |
| L | 2+43 E                             | 153   | 27.66 | 10.74 | 26.13 | 25.1    | C10 | 4053 "              |
|   | 2+65 W                             |       | 1.9   | 25.8  | 25.0  | C28 C08 | ✓   | 4056 "              |
| L | 3+19 E                             |       | 4.7   | 23.0  | 22.5  | C25 C05 | ✓   | 4043-45-47-49 "     |
| L | 3+52 F                             |       | 4.7   | 23.0  | 22.3  | C27 C07 | ✓   | 4037 "              |
|   | 3+56 W                             |       | 4.4   | 23.3  | 22.8  | C05     | ✓   | 4036 "              |
|   | 4+35 W                             |       | 5.8   | 21.9  | 21.2  | C07     | ✓   | 4028 "              |
|   | 4+39 E                             |       | 6.4   | 21.3  | 20.7  | C06     |     | 4031-29 "           |
|   | 4+79 E                             |       | 6.6   | 21.1  | 19.9  | C12     |     | 4021 "              |
|   | 5+05 W                             |       | 6.6   | 21.1  | 20.0  | C11     |     | 4014 "              |



HONEYCUTT JT  
(Cont'd)

11/17/53

73

27.66

|                |                        |      |               |       |        |                |
|----------------|------------------------|------|---------------|-------|--------|----------------|
| 5+22 E         |                        | 71   | 20.6          | 19.2  | C14    | 4011 Honeycutt |
| 5+83 W         |                        | 73   | 20.2          | 18.6  | C18    | 1926 Fortuna   |
| 5+85 E         |                        | 78   | 19.9          | 18.1  | C18    | 4005 Honeycutt |
| 6+13           | = NW prop line Fortuna |      |               |       |        |                |
| 6+58           | = SW prop line Fortuna |      |               |       |        |                |
| D              | 4.21 23.78             | 8.09 | 19.57         |       | Top FH |                |
| 6+87 W         |                        | 4.5  | 19.3          | 17.3  | C20    | ? Fortuna      |
| 6+97 E         |                        | 6.1  | 17.7          | 16.9  | C08    | "              |
| 7+06 W         |                        | 5.3  | 18.5          | 17.4  | C11    | 3992 Honeycutt |
| 7+14 E         |                        | 6.2  | 17.6          | 17.0  | C05    | 3991 "         |
| 7+46 E         |                        | 6.0  | 17.8          | 17.2  | C05    | 3985 "         |
| 7+47 W         |                        | 5.6  | 18.2          | 17.7  | C05    | 3982 "         |
| 7+95 E         |                        | 5.8  | 18.0          | 17.6  | C04    | 3977 "         |
| 8+40 E         |                        | 5.8  | 18.0          | 18.1  | F01 ✓  | 3971 "         |
| 8+81 E         |                        | 5.3  | 18.5          | 18.8  | F03 ✓  | 3965 "         |
| 8+85 W         |                        | 4.3  | 19.5          | 19.3  | C02    | 3966 "         |
| 9+25 E         |                        | 4.1  | 19.7          | 19.5  | C02    | 3955 "         |
| 9+28 W         |                        | 3.5  | 20.3          | 20.2  | C01    | 3956 "         |
| 10+01 W        |                        | 2.7  | 21.1          | 21.1  | C00    | 3948 "         |
| 10+25 W        |                        | 2.7  | 21.1          | 21.2  | F01    | 3940 "         |
| 10+80 W        |                        | 2.3  | 21.5          | 21.0  | C05    | 3930 "         |
| 11+195         | (1/200 East side)      |      |               |       |        |                |
| 11+33 W        |                        | 2.5  | 21.3          | 20.6  | C02    | 3926 "         |
| D              | 2.94 22.51             | 4.21 | 19.57         |       |        |                |
| CK DM          |                        | 4.25 | 18.16 = 18.18 |       |        |                |
| CK BM          |                        | 7.22 | 15.29         | 15.10 |        |                |
| EM             | 4.18 22.26             |      | 18.18         |       |        |                |
| ⑤ FH Reduction |                        | 4.90 | 17.42         | 12.15 |        |                |

C33 to Flange SECOR Fortuna & MORRELL



11/19/53

74

MORRELL ST  
Top of Existing 10" C.I.  
at FORTUNA INTERSECTION

FORTUNA, MORRELL TO CROWN POINT DR - 6" WAT

|        |     |       |       |        |                             |
|--------|-----|-------|-------|--------|-----------------------------|
| BM     | 264 | 20.82 | 18.18 |        |                             |
| 0+86.5 |     | 8.2   | 12.6  | - 124  | - 11' 30" of Sly Pl Fortuna |
| 0+54.5 |     | 8.3   | 12.5  | = 172  | - 21' Nec " " " "           |
| 0+00   |     | 8.2   | 12.6  | 0+00   | Ny Pl Fortuna               |
| 0+96 N |     | 8.1   | 12.7  | 0+96   | Nec " " "                   |
| 2+12 N |     | 6.7   | 14.1  | 2+12   | " " " "                     |
| 2+89 N |     | 5.2   | 15.6  | 2+89   | " " " "                     |
|        |     | 5.6   | 15.2  | = 15.2 |                             |

⊕ MET  
0+096

0+78.5  
FORTUNA, MORRELL TO CROWN PT DR, ⊕ for 6" WAT

FH  
Top of stem of C.I. (felt with a bar)

7' Conc Man NE Fortuna & Morrell

|         |        |       |       |              |     |
|---------|--------|-------|-------|--------------|-----|
| BM      | 437    | 19.47 | 15.10 |              |     |
| 0+00    |        | 5.1   | 14.4  | 13.7<br>10.2 | C42 |
| 0+50    |        | 5.7   | 13.8  | 13.2<br>09.7 | C41 |
| 1+00    |        | 6.6   | 12.9  | 12.2<br>08.7 | C42 |
| 1+50    |        | 7.0   | 12.5  | 11.2<br>07.7 | C48 |
| 1+71    | C" TEE | 7.9   | 11.6  | 10.8<br>07.3 | C43 |
| 1+235 N | }      | 6.8   | 12.7  |              | C09 |
| 1+245 N |        |       |       | 11.80        |     |
| 1+255 N |        | 6.9   | 12.6  |              | C08 |
| 1+76.5  |        |       |       |              |     |

we 28125

⊕ Relocated F.H. SE Cor.  
Morrell & Fortuna 2.1 17.4 14.18 C32, To HANGE



"Z" ST.  
36<sup>TH</sup> TO ACACIA  
② JKLS & GRDS FOR METS.

11/20/53  
BEATTY,  
BARKER,  
MARTIN,  
ALEXANDER.

75

|  |       |       |       |               |     |
|--|-------|-------|-------|---------------|-----|
| BM.                                      | 12.75 | 49.73 |       | 36.98         |     |
| TP                                       | 0.59  | 38.75 | 11.57 | 38.16         |     |
| CK BM                                    |       |       | 1.19  | 37.56 = 37.55 |     |
| 0+30 = Wly prop line 36 <sup>TH</sup> ST |       |       |       |               |     |
| 0+43 <sup>5</sup> Nly                    |       |       | 6.8   | 32.0          | 321 |
| 1+18 Sly                                 |       |       | 7.4   | 31.3          | 308 |
| 1+21 Nly                                 |       |       | 6.4   | 32.3          | 316 |
| 1+38 Sly                                 |       |       | 7.2   | 31.6          | 307 |
| TP                                       | 3.80  | 35.53 | 7.02  | 31.73         |     |
| 1+56 Nly                                 |       |       | 3.5   | 32.0          | 314 |
| 1+90 <sup>5</sup> Nly                    |       |       | 4.1   | 31.4          | 312 |
| 3+20 <sup>5</sup> Nly                    |       |       | 4.6   | 30.9          | 302 |
| 3+26 Nly                                 |       |       | 4.8   | 30.7          | 302 |
| 3+91 Nly                                 |       |       | 4.7   | 30.8          | 296 |
| 4+06 <sup>2</sup> Nly prop line 3        |       |       |       |               |     |
| 20+ TP                                   |       |       | 3.08  | 32.45         |     |
| TP                                       | 7.49  | 38.79 | 4.23  | 31.30         |     |
| CK BM                                    |       |       | 1.26  | 37.55 = 37.55 |     |

SE 36<sup>th</sup> & National

Nail in pole 125' Nly NW Cor 36<sup>th</sup> & Z

FO<sup>1</sup> 3554 Z ST

CO<sup>5</sup> 3507 "

CO<sup>2</sup> 3548 "

C/L 3541 "

CO<sup>6</sup> 3540 "

CO<sup>8</sup> 3532 "

CO<sup>7</sup> 3518 "

CO<sup>5</sup> 3512 "

C/L 3504 "

Top FH. Sely Acacia & Z ST.



ALLEY BLKS. 24 & 29  
 E. of 49<sup>TH</sup> & N. of UNIVERSITY AVE  
 ⑤ STRS & GRDS for 6" WATER

DEC. 1 1953  
 BEATTY  
 SHOREY  
 MARTELL  
 ALEXANDER

76.

|         |                           |            |      |        |       |
|---------|---------------------------|------------|------|--------|-------|
| BM      | 12.99                     | 325.35     |      | 312.36 |       |
| 0+00    | = So. RL Univ. Ave.       |            |      |        |       |
| 0+85    |                           | Begin Work | 4.3  | 321.1  | 317.4 |
| 1+00    |                           |            | 3.9  | 321.5  | 317.5 |
| +50     |                           |            | 3.6  | 321.8  | 318.0 |
| 2+00    |                           |            | 1.2  | 324.2  | 320.2 |
| ④       | 13.15                     | 338.36     | 0.12 | 325.21 |       |
| +50     |                           |            | 10.5 | 327.9  | 323.8 |
| 3+00    |                           |            | 6.4  | 332.0  | 327.3 |
| +50     |                           |            | 3.8  | 334.6  | 330.8 |
| 4+00    |                           |            | 1.5  | 336.9  | 332.4 |
| ④       | 9.20                      | 347.14     | 0.42 | 337.94 |       |
| +50     |                           |            | 8.2  | 338.9  | 334.0 |
| 5+00    |                           |            | 6.7  | 340.4  | 335.6 |
| +25     |                           |            | 5.9  | 341.2  | 336.4 |
| +50     |                           |            | 5.1  | 342.0  | 336.9 |
| 6+00    |                           |            | 4.6  | 342.5  | 337.9 |
| +50     |                           |            | 3.9  | 343.2  | 339.0 |
| +74     | = END WORK                |            |      |        |       |
| 6+78.85 | = Prop. LINE, So. Fork ST |            |      |        |       |
| 7+18.85 | = Prop. LINE, N. Fork     |            |      |        |       |
| 7+24    |                           | Begin Work | 1.9  | 345.2  | 340.0 |
| +50     |                           |            | 1.3  | 345.8  | 340.7 |
| +625    |                           |            | 1.3  | 345.8  | 341.0 |
| 8+00    |                           |            | 0.3  | 346.8  | 342.1 |
| ④       | 9.34                      | 356.35     | 0.33 | 346.81 |       |
| +50     |                           |            | 8.3  | 348.1  | 343.4 |

BP  
 NE Cor 49<sup>TH</sup> & UNIV (pp 37)

C37

C40

C38

C40

C41

C42

C38

C45

C49

C48

C48

C51

C46

C42

C40

C52

C51

C48

C47

C47



ALLEY BLKS 24 & 29  
(Cont'd.)

DEC. 4, 1953  
Same Party.

77

356.35

|           |        |       |        |         |                                    |
|-----------|--------|-------|--------|---------|------------------------------------|
| 9+00      |        | 7.1   | 349.3  | 344.6   | C47                                |
| +50       |        | 6.3   | 350.1  | 345.8   | C43                                |
| 10+00     |        | 5.2   | 351.2  | 347.0   | C42                                |
| +50       |        | 4.8   | 351.6  | 347.0   | C46                                |
| 10+75     |        | 5.3   | 351.1  | 347.0   | C41                                |
| 11+00     |        | 6.1   | 350.3  | 345.8   | C45                                |
| 11+25     |        | 7.4   | 349.0  | 344.6   | C44                                |
| +50       |        | 9.6   | 346.8  | 341.9   | C49                                |
| 12+00     | 0.79   | 12.89 | 343.46 |         |                                    |
| +25       |        | 3.1   | 341.2  | 336.6   | C46                                |
| +50       |        | 6.0   | 338.3  | 332.0   | C43                                |
| +75       | 4.31   | 9.6   | 334.7  | 330.5   | C42                                |
| 13+00     |        | 13.27 | 330.98 | 327.5   | C35                                |
| +216      |        | 6.0   | 329.3  | 326.0   | C33                                |
| 8x6 Cross |        | 6.4   | 328.9  | 325.5   | C34                                |
| 12.62     | 347.47 | 0.44  | 332.85 |         |                                    |
| 4.86      | 350.45 | 1.88  | 345.59 |         |                                    |
|           |        | 1.84  | 348.61 |         |                                    |
|           |        |       |        | 348.63  | pg. 39                             |
|           |        |       |        | -348.45 | 5th Car Orange & Estrella (pg. 39) |

WATER METERS

|          |        |      |       |       |     |
|----------|--------|------|-------|-------|-----|
| 1+05 W   | 325.35 | 5.4  | 320.0 | 320.3 | F03 |
| 1+64 E   | "      | 3.4  | 322.0 | 322.3 | F03 |
| 2+27 W   | 338.36 | 11.9 | 326.5 | 325.6 | C09 |
| 2+55 W   | "      | 9.9  | 328.5 | 327.8 | C07 |
| 3+38 W   | "      | 3.8  | 334.6 | 333.9 | C07 |
| 3+98.5 W | "      | 1.5  | 336.9 | 336.2 | C07 |



## ALLEY BLKS. 24, 29

12/2/53

78

(Cont'd)

## WATER METERS

|              |        |     |       |        |     |
|--------------|--------|-----|-------|--------|-----|
| 4+19 E       | 338.36 | 0.7 | 337.7 | 337.0  | C07 |
| 4+77 W       | 347.14 | 7.9 | 339.2 | 338.7  | C05 |
| 5+01 E       | "      | 6.7 | 340.4 | 339.6  | C08 |
| 5+04 W       | "      | 6.7 | 340.4 | 339.4  | C12 |
| 5+46 W       | "      | 6.0 | 341.1 | 340.6  | C05 |
| 5+53 W       | "      | 5.4 | 341.7 | 340.7  | C12 |
| 5+69 E       | "      | 5.0 | 342.1 | 341.4  | C07 |
| 5+95 W       | "      | 4.9 | 342.2 | 341.5  | C07 |
| 5+98 E       | "      | 4.5 | 342.6 | 341.9  | C07 |
| 6+40 W 2-MET | "      | 4.1 | 343.0 | 342.12 | C09 |
| 7+24 W       | "      | 2.5 | 342.6 | 342.8  | C18 |
| 7+46 E       | "      | 1.4 | 345.7 | 344.5  | C12 |
| 7+66 W       | "      | 1.2 | 345.9 | 345.1  | C08 |
| 8+18 W       | "      | 0.3 | 346.8 | 346.5  | C03 |
| 8+26 E       | 356.35 | 9.1 | 346.3 | 347.0  | F07 |
| 8+31 W       | "      | 9.1 | 346.3 | 346.9  | F06 |
| 8+59 E       | "      | 8.0 | 348.4 | 347.6  | C08 |
| 8+62 W       | "      | 8.1 | 348.3 | 347.6  | C07 |
| 9+25 W       | "      | 6.7 | 349.7 | 349.1  | C06 |
| 9+29 E       | "      | 6.5 | 349.9 | 349.3  | C06 |
| 9+67 E       | "      | 5.7 | 350.7 | 350.1  | C06 |
| 9+75 W       | "      | 5.8 | 350.6 | 351.3  | F07 |
| 10+13 W      | "      | 4.9 | 351.5 | 351.3  | C02 |
| 10+19 E      | "      | 5.1 | 351.3 | 351.4  | F01 |
| 10+73 W      | "      | 4.7 | 351.7 | 351.0  | C07 |
| 11+28 W      | "      | 6.4 | 350.0 | 348.3  | C17 |
| 11+73 W      | "      | 9.9 | 346.5 | 344.1  | C24 |
| 12+09 W      | 344.25 | 2.4 | 341.9 | 340.4  | C15 |
| 12+58 W      | "      | 7.4 | 336.9 | 334.6  | C23 |



Stks For 6" Main

Pacific Beach Dr Mission Blvd  
Co. 175' West

5.42 + 3.61 - 1.81

0 + 00 5.74 - 1.53 - 6.8

10.51 - 6.90

5. + 50 5.12 - 1.51 - 6.3

1 + 00 5.0 - 1.4 - 5.05

5. + 50 4.8 - 1.2 - 4.9

5. + 75 4.7 - 1.1 - 4.6

5.42 - 1.81

(79)

5.42  
1.81  
3.61

N

BM NE BP Mission Blvd + Pacific  
Beach Dr.

C5 3

Botc of 12" @.

C4 3

C4 1

C3 1

C3 5



Please Return to  
 City of San Diego Water Dept.  
 Room 903 Civic Center

12551  
 53  
 82

50  
 38  
 711

7.8  
 16  
 168  
 28  
 1248

32  
 16  
 41

205

60.45  
 39.55

135.09

50  
 40  
 35

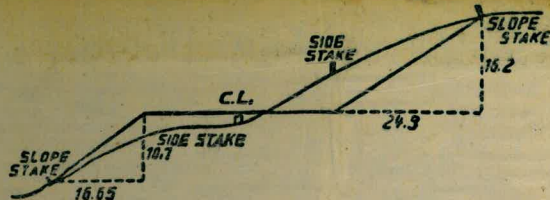

**DISTANCES FROM SIDE STAKES FOR CROSS-SECTIONING.**

**SLOPE 1 1/2 TO 1. ROADWAY OF ANY WIDTH.**

|    | 0     | .1    | .2    | .3    | .4    | .5    | .6    | .7    | .8    | .9    |    |
|----|-------|-------|-------|-------|-------|-------|-------|-------|-------|-------|----|
| 0  | 0.00  | 0.15  | 0.30  | 0.45  | 0.60  | 0.75  | 0.90  | 1.05  | 1.20  | 1.35  | 0  |
| 1  | 1.50  | 1.65  | 1.80  | 1.95  | 2.10  | 2.25  | 2.40  | 2.55  | 2.70  | 2.85  | 1  |
| 2  | 3.00  | 3.15  | 3.30  | 3.45  | 3.60  | 3.75  | 3.90  | 4.05  | 4.20  | 4.35  | 2  |
| 3  | 4.50  | 4.65  | 4.80  | 4.95  | 5.10  | 5.25  | 5.40  | 5.55  | 5.70  | 5.85  | 3  |
| 4  | 6.00  | 6.15  | 6.30  | 6.45  | 6.60  | 6.75  | 6.90  | 7.05  | 7.20  | 7.35  | 4  |
| 5  | 7.50  | 7.65  | 7.80  | 7.95  | 8.10  | 8.25  | 8.40  | 8.55  | 8.70  | 8.85  | 5  |
| 6  | 9.00  | 9.15  | 9.30  | 9.45  | 9.60  | 9.75  | 9.90  | 10.05 | 10.20 | 10.35 | 6  |
| 7  | 10.50 | 10.65 | 10.80 | 10.95 | 11.10 | 11.25 | 11.40 | 11.55 | 11.70 | 11.85 | 7  |
| 8  | 12.00 | 12.15 | 12.30 | 12.45 | 12.60 | 12.75 | 12.90 | 13.05 | 13.20 | 13.35 | 8  |
| 9  | 13.50 | 13.65 | 13.80 | 13.95 | 14.10 | 14.25 | 14.40 | 14.55 | 14.70 | 14.85 | 9  |
| 10 | 15.00 | 15.15 | 15.30 | 15.45 | 15.60 | 15.75 | 15.90 | 16.05 | 16.20 | 16.35 | 10 |
| 11 | 16.50 | 16.65 | 16.80 | 16.95 | 17.10 | 17.25 | 17.40 | 17.55 | 17.70 | 17.85 | 11 |
| 12 | 18.00 | 18.15 | 18.30 | 18.45 | 18.60 | 18.75 | 18.90 | 19.05 | 19.20 | 19.35 | 12 |
| 13 | 19.50 | 19.65 | 19.80 | 19.95 | 20.10 | 20.25 | 20.40 | 20.55 | 20.70 | 20.85 | 13 |
| 14 | 21.00 | 21.15 | 21.30 | 21.45 | 21.60 | 21.75 | 21.90 | 22.05 | 22.20 | 22.35 | 14 |
| 15 | 22.50 | 22.65 | 22.80 | 22.95 | 23.10 | 23.25 | 23.40 | 23.55 | 23.70 | 23.85 | 15 |
| 16 | 24.00 | 24.15 | 24.30 | 24.45 | 24.60 | 24.75 | 24.90 | 25.05 | 25.20 | 25.35 | 16 |
| 17 | 25.50 | 25.65 | 25.80 | 25.95 | 26.10 | 26.25 | 26.40 | 26.55 | 26.70 | 26.85 | 17 |
| 18 | 27.00 | 27.15 | 27.30 | 27.45 | 27.60 | 27.75 | 27.90 | 28.05 | 28.20 | 28.35 | 18 |
| 19 | 28.50 | 28.65 | 28.80 | 28.95 | 29.10 | 29.25 | 29.40 | 29.55 | 29.70 | 29.85 | 19 |
| 20 | 30.00 | 30.15 | 30.30 | 30.45 | 30.60 | 30.75 | 30.90 | 31.05 | 31.20 | 31.35 | 20 |
| 21 | 31.50 | 31.65 | 31.80 | 31.95 | 32.10 | 32.25 | 32.40 | 32.55 | 32.70 | 32.85 | 21 |
| 22 | 33.00 | 33.15 | 33.30 | 33.45 | 33.60 | 33.75 | 33.90 | 34.05 | 34.20 | 34.35 | 22 |
| 23 | 34.50 | 34.65 | 34.80 | 34.95 | 35.10 | 35.25 | 35.40 | 35.55 | 35.70 | 35.85 | 23 |
| 24 | 36.00 | 36.15 | 36.30 | 36.45 | 36.60 | 36.75 | 36.90 | 37.05 | 37.20 | 37.35 | 24 |
| 25 | 37.50 | 37.65 | 37.80 | 37.95 | 38.10 | 38.25 | 38.40 | 38.55 | 38.70 | 38.85 | 25 |
| 26 | 39.00 | 39.15 | 39.30 | 39.45 | 39.60 | 39.75 | 39.90 | 40.05 | 40.20 | 40.35 | 26 |
| 27 | 40.50 | 40.65 | 40.80 | 40.95 | 41.10 | 41.25 | 41.40 | 41.55 | 41.70 | 41.85 | 27 |
| 28 | 42.00 | 42.15 | 42.30 | 42.45 | 42.60 | 42.75 | 42.90 | 43.05 | 43.20 | 43.35 | 28 |
| 29 | 43.50 | 43.65 | 43.80 | 43.95 | 44.10 | 44.25 | 44.40 | 44.55 | 44.70 | 44.85 | 29 |
| 30 | 45.00 | 45.15 | 45.30 | 45.45 | 45.60 | 45.75 | 45.90 | 46.05 | 46.20 | 46.35 | 30 |
| 31 | 46.50 | 46.65 | 46.80 | 46.95 | 47.10 | 47.25 | 47.40 | 47.55 | 47.70 | 47.85 | 31 |
| 32 | 48.00 | 48.15 | 48.30 | 48.45 | 48.60 | 48.75 | 48.90 | 49.05 | 49.20 | 49.35 | 32 |
| 33 | 49.50 | 49.65 | 49.80 | 49.95 | 50.10 | 50.25 | 50.40 | 50.55 | 50.70 | 50.85 | 33 |
| 34 | 51.00 | 51.15 | 51.30 | 51.45 | 51.60 | 51.75 | 51.90 | 52.05 | 52.20 | 52.35 | 34 |
| 35 | 52.50 | 52.65 | 52.80 | 52.95 | 53.10 | 53.25 | 53.40 | 53.55 | 53.70 | 53.85 | 35 |
| 36 | 54.00 | 54.15 | 54.30 | 54.45 | 54.60 | 54.75 | 54.90 | 55.05 | 55.20 | 55.35 | 36 |
| 37 | 55.50 | 55.65 | 55.80 | 55.95 | 56.10 | 56.25 | 56.40 | 56.55 | 56.70 | 56.85 | 37 |
| 38 | 57.00 | 57.15 | 57.30 | 57.45 | 57.60 | 57.75 | 57.90 | 58.05 | 58.20 | 58.35 | 38 |
| 39 | 58.50 | 58.65 | 58.80 | 58.95 | 59.10 | 59.25 | 59.40 | 59.55 | 59.70 | 59.85 | 39 |
| 40 | 60.00 | 60.15 | 60.30 | 60.45 | 60.60 | 60.75 | 60.90 | 61.05 | 61.20 | 61.35 | 40 |
| 41 | 61.50 | 61.65 | 61.80 | 61.95 | 62.10 | 62.25 | 62.40 | 62.55 | 62.70 | 62.85 | 41 |
| 42 | 63.00 | 63.15 | 63.30 | 63.45 | 63.60 | 63.75 | 63.90 | 64.05 | 64.20 | 64.35 | 42 |
| 43 | 64.50 | 64.65 | 64.80 | 64.95 | 65.10 | 65.25 | 65.40 | 65.55 | 65.70 | 65.85 | 43 |
| 44 | 66.00 | 66.15 | 66.30 | 66.45 | 66.60 | 66.75 | 66.90 | 67.05 | 67.20 | 67.35 | 44 |
| 45 | 67.50 | 67.65 | 67.80 | 67.95 | 68.10 | 68.25 | 68.40 | 68.55 | 68.70 | 68.85 | 45 |
| 46 | 69.00 | 69.15 | 69.30 | 69.45 | 69.60 | 69.75 | 69.90 | 70.05 | 70.20 | 70.35 | 46 |
| 47 | 70.50 | 70.65 | 70.80 | 70.95 | 71.10 | 71.25 | 71.40 | 71.55 | 71.70 | 71.85 | 47 |
| 48 | 72.00 | 72.15 | 72.30 | 72.45 | 72.60 | 72.75 | 72.90 | 73.05 | 73.20 | 73.35 | 48 |
| 49 | 73.50 | 73.65 | 73.80 | 73.95 | 74.10 | 74.25 | 74.40 | 74.55 | 74.70 | 74.85 | 49 |
| 50 | 75.00 | 75.15 | 75.30 | 75.45 | 75.60 | 75.75 | 75.90 | 76.05 | 76.20 | 76.35 | 50 |

THE NATIONAL BLANK BOOK COMPANY  
 HOLYOKE MASSACHUSETTS  
 NEW YORK CHICAGO BOSTON SAN FRANCISCO